

**STRAVINSKY AND HIS SKETCHES:
THE COMPOSING OF AGON AND OTHER SERIAL WORKS
OF THE 1950s**

Volume II

SUSANNAH TUCKER

CHRIST CHURCH
UNIVERSITY OF OXFORD

Thesis submitted for the Degree of D.Phil.
Trinity Term, 1992

PREFACE TO VOLUME II

All transcriptions and facsimile excerpts from original sketchleaves are reproduced by kind permission of the Paul Sacher Stiftung, Basel.

Transcriptional policy

All transcriptions are essentially diplomatic. They aim to reproduce the original sketches as faithfully as possible, with a minimum of editorial intervention, in accordance with certain basic transcriptional principles:

1. the original layout and content of the sketches is retained, even to the point of reproducing minor errors (such as durational discrepancies or the omission of time signatures), but system breaks may occur at different points;
2. no material that appears within the original is omitted in the transcription, regardless of its degree of relevance to the current discussion;
3. no additions to the musical material are made without comment except clefs (though added clefs are always shown in square brackets);
4. where the precise nature of a pitch or an accidental is in doubt, the transcribed interpretation encloses the dubious element in square brackets.

Where the transcriptions fail to represent the original is in matters of calligraphic style and variation: spacing of notes, relative heaviness, potential indicators of haste and/or confidence, such as the slant or clarity of the stroke; precise sizes of notes; erasures or overlaying of revised notes or values (though material that is crossed out is, of course, shown).

Example 3.1: sketchleaf A127

Example 3.2
Row X

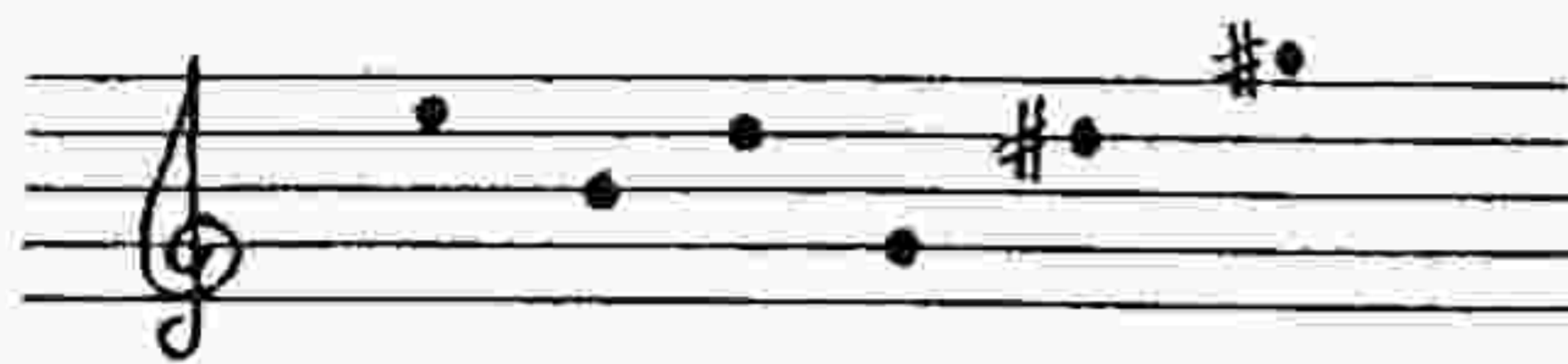

Row Y

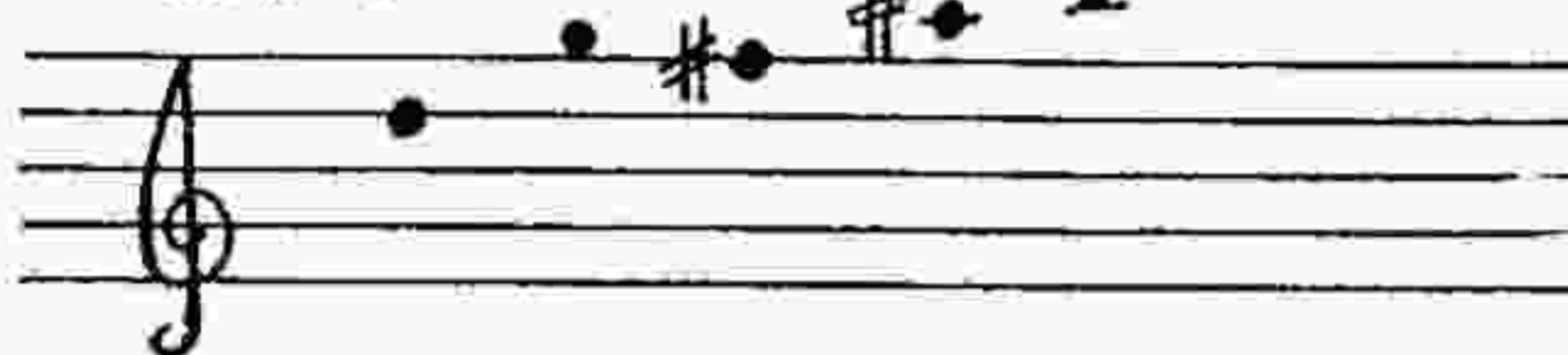

Row Z

Example 3.4
Septet (i)
p^o

Example 3.3: Double Pas-de-Quatre

Example 3.3 (cont.)

[Example 3.4 precedes Example 3.3, on p. 2]

Example 3.5a: sketchleaf A047

Example 3.5b: row [X]

Example 3.6: sketchleaf A047

Example 3.7: sketchleaf A047

Example 3.8: sketchleaf A046

Example 3.9: sketchleaf A046

Example 3.10: sketchleaf A048

4 5

Example 3.11: sketchleaf A048

(z) (x)

repeated row Z fragment

Example 3.12: sketchleaf A048

IR^0

IR^2/RI^{10}

Example 3.13: sketchleaf A048

Example 3.13: sketchleaf A048

Str. harm.

(x)

(x')

row y, inverse

(z)

(y)

(x)

(y')

(z)

(x)

(z)

[etc]

Example 3.14: sketchleaf A123

Example 3.15
Vln 97

Example 3.16

sketchleaf A126

Example 3.20: sketchleaf A100

Example 3.20 consists of two parts, a) and b), written on a single bass clef staff. Part a) is a sequence of eighth and sixteenth notes, including a triplet of eighth notes. Part b) continues the sequence with similar rhythmic patterns and includes some notes with square brackets above them, possibly indicating fingerings or specific articulations.

Example 3.21

Example 3.21 is presented on two treble clef staves. The top staff shows a melodic line with fingerings (i), (ii), and (iii) indicated by arrows. The bottom staff shows a corresponding bass line with a bracket labeled 'RI' under a group of notes. There are also asterisks and dashed lines above the top staff, possibly indicating breath marks or phrasing.

Example 3.22: sketchleaf A100

Example 3.22 consists of five parts, a) through e), written on a single bass clef staff. Part a) is a sequence of eighth and sixteenth notes. Part b) shows a similar sequence with some notes beamed together. Part c) includes a triplet of eighth notes. Part d) features a complex rhythmic pattern with many beamed notes. Part e) is marked 'arco.' and 'pizz.' (pizzicato), showing a sequence of notes with accents and slurs.

Example 3.23: sketchleaf A100

Example 3.24: sketchleaf A059r.

Example 4.1: sketchleaf A015

Example 4.2

Example 4.3: sketchleaf A015

Example 4.4: sketchleaf A015

Example 4.5: sketchleaf A109

Example 4.12: sketchleaf A034

Example 4.13: sketchleaf A039

Example 5.1: sketchleaf CS26

Example 5.2

Example 5.3: sketchleaf CS77

Example 5.4

Example 5.5: sketchleaf CS74v

 a) *glu —*
 b) *ant a-ro-ma-ta il li-us.*
 c)
 d) *ma-ra i-lli-us*

Example 5.6: sketchleaf CS72

co - me - di - te co - me - di - te a - ni - ci

[R°]

Example 5.7

R°

Example 5.8: sketchleaf CS77

E^b Riv

cancrians

A-Riv

Example 5.9: sketchleaf CS68

Example 5.10: sketchleaf CS75

Example 5.11: sketchleaf CS41

Example 5.12

1 2 3 4 5 6 7 8 9 10 11 12
variant:

Example 5.13: sketchleaf CS39v

qui con-fidunt in Do mi-num
non com mo ve-bi tur
Cancr.
sicut Mons Si-on
in aeternu-m

Example 5.14: sketchleaf CS40

$\text{♩} = 108$
Solo Treble
qui con-fidunt in Domi-num sicut mons Si-on.
Cat. Fm.
Row
in $\text{♩} = 72$
Solo Bass
qui con-fidunt in Domi-num sicut mons Si-on.
Trb 8^b

Example 5.15: sketchleaf CS04r

spera-vit a-ni-ma me a in Dom-i-nu-um

[8] [9] [10] [11] [12] [1]

$\text{♩} = 108$

Soli Qui can-

$\text{♩} = 72$

2

$\text{♩} = 72$

Example 5.16: sketchleaf CS55

fff pizz

Example 5.17: sketchleaf CS55

[etc; draft continues]

Example 6.3: Bransle Simple

Example 6.4a: sketchleaf A014r

Example 6.4b

Example 6.5

Example 6.6: sketchleaf A014v

Example 6.7: sketchleaf A014v

Example 6.8

Example 6.9: sketchleaf A014v

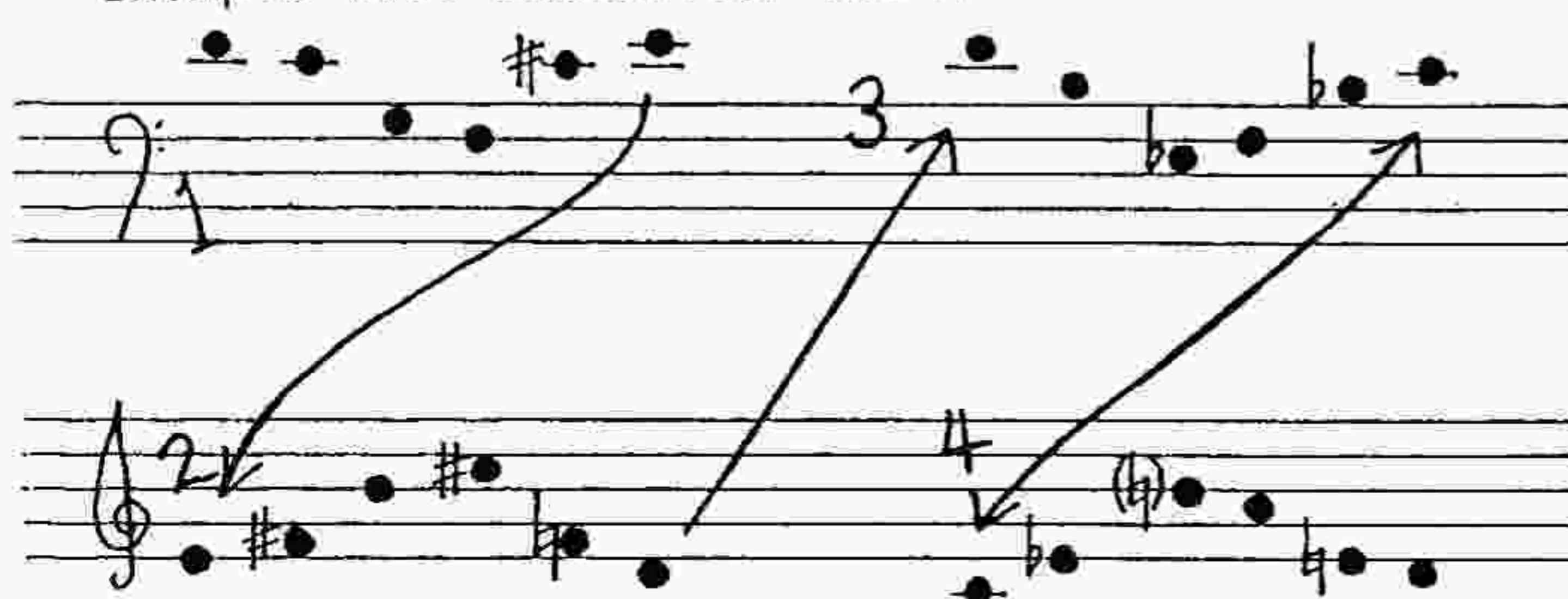

Example 6.10: sketchleaf A129

Example 6.11: sketchleaf A133v

[sP⁹]

[sR⁸]

[sI⁷]

[sP⁸]

1 fpizz 2 3 4 5 6

Example 6.12

sP⁰

sS⁰

qP⁰

gS⁰

Example 6.13: sketchleaf A130

[i]

[ii]

[i]

[i]

Example 6.14: sketchleaf A132r

Example 6.15: sketchleaf A005

Example 6.16: sketchleaf A005

Example 6.17: De Lauze/Mersenne

Example 6.18a: De Lauze/Mersenne

Example 6.18b: De Lauze/Mersenne

Example 6.19: sketchleaf A011v

Example 6.20: sketchleaf A011v

Example 6.21: sketchleaf A011v

Example 6.22: sketchleaf A011v

Example 6.23: sketchleaf A011v

Example 6.24: sketchleaf A011v

Example 6.25a
 p°

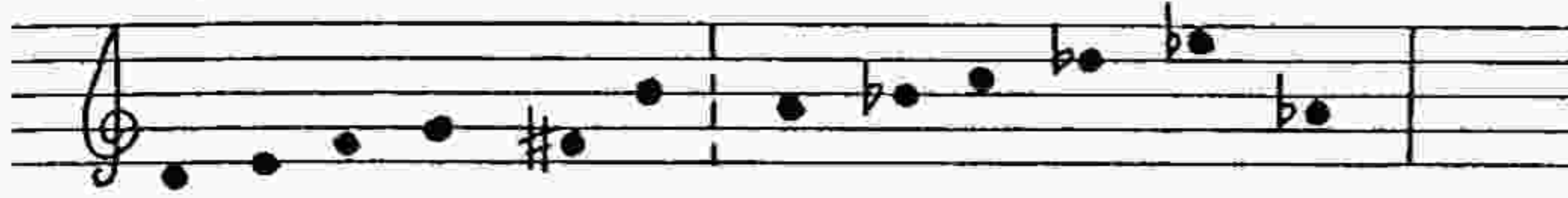

Example 6.25b

Example 6.25c: sketchleaf A011v

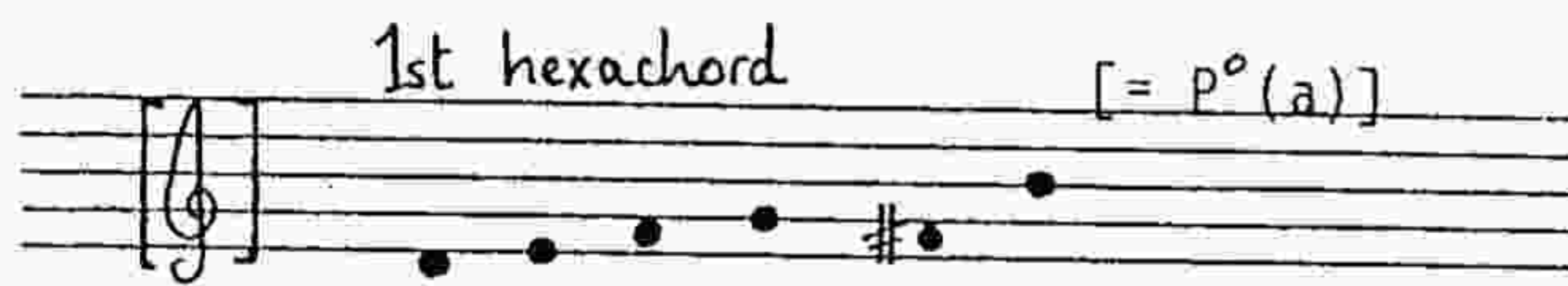

Example 6.26:
sketchleaf A011v

4
P°(b)

5

6

3
1
2

Example 6.27: sketchleaf A085v

Example 6.28: sketchleaf A010

[b.344] T. [b.345] [b.346]

[b.347] [b.348] [b.349]

[b.350] [b.351]

Example 7.1: tetrachord T

Example 7.2

Example 7.8

495 P 7-tone row 496 retrograde of 7-tone row [etc]

Example 7.9: thirteen-tone row

7-tone row 7-tone row

Example 7.10: twelve-tone row

7-tone row T (unordered)

Example 7.11

(0 # 1 4 3) (0 # 1 4) (0 3 4)

Webern: Concerto, op. 24

Webern: Cantata No.2, op. 31

Webern: Variations, op. 30

7-tone row (0 3 4 7) 7-tone row

Stravinsky: twelve-tone row, P^o

7-tone row (0 3 4 7)

Example 7.12

Example 7.13: sketchleaf A065r

a)

b)

c)

d)

Example 7.14a: sketchleaf A065r

Printed musical notation for Example 7.14a. It shows four staves in treble clef. The first staff has a sequence of notes with accidentals. The second staff has a sequence of notes with accidentals. The third staff has a sequence of notes with accidentals. The fourth staff has a sequence of notes with accidentals.

Example 7.14b: sketchleaf A065r

Printed musical notation for Example 7.14b. It shows four systems of staves. Each system has a treble clef staff and a bass clef staff. The first system has notes and accidentals in both staves. The second system has notes and accidentals in both staves. The third system has notes and accidentals in both staves. The fourth system has notes and accidentals in both staves.

Example 7.15: sketchleaf A065r

Example 7.16: sketchleaf A089v

Example 7.17: sketchleaf A063

Example 7.18

Example 7.19: Theodorakis (1987)

Example 7.20: sketchleaf A063

Example 7.21: sketchleaf A063

Example 7.22: sketchleaf A063

arco arco
pizz pizz arco
arco
pizz
arco spicc.
pizz
pizz

Example 7.23: sketchleaf A063

pizz
pizz

Example 7.24: sketchleaf A063

Example 7.25

T (P⁰) (0̄ 1 3 4)

Whole-tone variant (0 2 4 6)

Canon 1, bars 463-72 Canon 2, bars 484-94

Horns *p⁰* *R⁸*

Piano *p⁷* *I⁰* *R³* *I²*

Example 7.26: sketchleaf A065v

Example 7.27: sketchleaf A068

Example 7.28: sketchleaf A066

(0 3 4 7)

7-tone row 7-tone row 7-tone retrograde

Example 7.29: sketchleaf A066

7-tone row (condensed retrograde) 7-tone row

Example 7.30: sketchleaf A066

7-tone row 7-tone retrograde

Example 7.31: sketchleaf A066

7-tone row 7-tone retrograde

Example 7.32: sketchleaf A066

Example 7.33: sketchleaf A087

Example 7.34a: sketchleaf A066

Example 7.34b

Example 7.34c

Example 7.35: sketchleaf A064

i) Quasi stretto, short score sketch

ii) extract from Ex. 7.33 (A087)

Example 8.1

Example 8.2: Four Trios

Example 8.2: (cont.)

Example 8.3: sketchleaf A051

Example 8.4: sketchleaf A079

Example 8.5: Straus (1982a)

Printed musical score for Example 8.5, Straus (1982a). The score is written on four staves: Trp 1, Trp 2, Trbs, and Vln 1,2; vla. The score includes measures 550, 551, and 552, with various musical notations and dynamics.

Example 9.1

p^o:

A single musical staff in treble clef with a common time signature. It contains a sequence of notes: G4 (sharp), A4 (sharp), B4 (flat), C5 (sharp), D5 (sharp), E5 (flat), F5 (flat), G5 (flat), A5 (flat), B5 (flat), C6 (sharp), D6 (sharp), E6 (flat), F6 (flat), G6 (flat), A6 (flat), B6 (flat), C7 (sharp).

BETH

sketchleaf 114-0799

sketchleaf 114-0789

Example 9.2: sketchleaf 114-0812

Handwritten musical score for Example 9.2. The score consists of a vocal line and a guitar line. The vocal line is in G major and contains the following lyrics: "E-ra-di-ca ti-o-nem et ab-jec-ti-o-nem po-su-is-ti me in me-di-o po-pu-lo-rum". The guitar line is in G major and includes Roman numeral chord symbols: RI, R, O, and I. Fingerings are indicated by numbers 1-4. A circled section of the guitar line shows a sequence of notes: G4, A4, B4, C5, B4, A4, G4, with a circled '8' above the final G4. Another circled section shows notes: G3, A3, B3, C4, B3, A3, G3, with a circled '3' below the final G3. The score is divided into measures by vertical bar lines.

Example 9.3

Example 9.4: sketchleaf 114-0791

Example 9.4 is a musical score for a sketchleaf. It features a vocal line for Soprano (Sop.) and Alto (Alt.), a guitar accompaniment, and a bass line with lyrics. The score is divided into three measures. The first measure shows the vocal lines and guitar accompaniment. The second measure shows the vocal lines and guitar accompaniment. The third measure shows the vocal lines and guitar accompaniment. The bass line has the lyrics: "ct non in lu-cem, in lu-cem".

Example 9.5

Example 9.5 is a musical score for a sketchleaf. It features a vocal line for Soprano (Sop.) and Alto (Alt.), a Bugle, a Tenor Solo, and a Soprano/Alto line. The score is divided into three measures. The first measure shows the vocal lines and Bugle. The second measure shows the vocal lines, Bugle, and Tenor Solo. The third measure shows the vocal lines, Bugle, and Tenor Solo. The lyrics are: "Quo-ma-do se-det so-la ci-vi-ras".

Example 9.6: sketchleaf 114-0833

Example 9.7: sketchleaf 114-0782

- Violin I (Vl 1^o):** Features a melodic line with slurs and accents. Markings include 'Caph' (crescendo hairpin) and 'Vle' (viola).
- Violin II (Vl 2^o):** Features a melodic line with slurs and accents. Markings include 'Caph' and 'Vle'.
- Viola (Vle):** Features a melodic line with slurs and accents. Markings include 'Caph' and 'Vle'.
- Violoncello (Vc):** Features a melodic line with slurs and accents. Markings include 'Caph', 'Vc', and 'Vc pizz'.
- Double Bass (CB):** Features a melodic line with slurs and accents. Markings include 'Caph', 'CB pizz', 'CB arco', and 'arco'.

There are also some handwritten annotations and corrections throughout the piece, such as '7(b)' and '7' in the first staff, and 'p' and 'f' dynamic markings.

Example 9.8: sketchleaf 114-0800

Ae - di - fi - ca - vit in gi - ro me - o et cir - cum de - dit me fel - le et la - bo - re.

Example 9.9: sketchleaf CS45

[CS series 2, RI⁹]

E - go au - tem hu - mi - lia - tus sum ni - mis
Cre - di - di, Cre - di - di, cre - di - di

Example 9.10: sketchleaf CS45

Example 9.11: sketchleaf 110-0309

Example 9.12: sketchleaf 110-0323

Example 9.13a: sketchleaf 110-0376

Example 9.13b

Example 9.14a

Example 9.14a is a musical score consisting of four staves. The first staff is marked with a piano dynamic p° . The second staff is marked with R° , the third with I° , and the fourth with IR° . The notes are organized into 12 verticals, numbered 1 through 12 at the bottom of the page. The notation includes various accidentals (sharps, flats, naturals) and stems.

Example 9.14b: sketchleaf 110-0362

Example 9.14b is a musical score with two staves. The top staff is marked with Riv [here = Retrograde]. The score includes various musical notations such as notes, stems, and accidentals. Below the main notation, there are several annotations: numbers in brackets [1] through [12] are placed around the notes, and some notes are circled or enclosed in dashed lines. A label 'Arpa' is written near the bottom right of the score.