

REGISTERED CHARITY  
NUMBER 223106

FUNDED BY THE  
DEPARTMENT OF  
HEALTH

RC  
GP

---

# Research & Surveillance Centre

---

Royal College of General Practitioners

Annual Report 2008

## Weekly Returns Service Annual Report 2008



# WEEKLY RETURNS SERVICE

# 2008

## RCGP Research & Surveillance Centre Staff

Dr Douglas M Fleming	Director
Dr Alex J Elliot	Primary Care Scientist
Dr Rajinder Pnaiser	Primary Care Scientist
Mrs Joanne Miles	Unit Manager
Miss Michele A Barley	System Administrator
Mrs Sue Grant	Administrative Officer
Miss Hayley Durnall	Practice Liaison Officer

FUNDING IS PROVIDED FOR THIS SERVICE BY  
THE DEPARTMENT OF HEALTH AND THE HEALTH PROTECTION AGENCY

**Website: [www.rcgp.org.uk/rsc](http://www.rcgp.org.uk/rsc)**



## CONTENTS

<b>INTRODUCTION</b> .....	1
Updated Data Extraction .....	1
Practice Network .....	1
Influenza News .....	1
Research .....	2
Theme of this Report .....	2
<b>PARTICIPATING PRACTICES</b> .....	3
Figure 1: Sentinel practice sites .....	3
Table 1: Weekly Returns Service population 2008 .....	4
Table 2: Health authority representation. WRS population 2008 as a percentage of national population estimate 2007 .....	4
Figure 2: Population on which provisional and final weekly reports were based compared with total available population in 2008 .....	5
Table 3: Practices and GP principals by the number of weeks in which the data were received .....	6
<b>PRESENTATION OF DATA</b> .....	7
Box 1: Strategic Health Authorities by supra-regional group .....	7
<b>TRENDS IN THE INCIDENCE OF DISEASE</b> .....	9
Gastro Intestinal Disorders .....	9
Respiratory Disorders .....	9
Vaccine preventable diseases (excluding influenza) .....	9
Parasitic and Fungal Infections .....	10
Sexually Related Disorders .....	10
Subcutaneous Skin Disorders .....	10
Myocardial Vascular Disease .....	10
Mental Illness .....	10
Malignant Neoplasm Prostate .....	10
Bone Cancers .....	11
Other Conditions .....	11
Table 4: Mean weekly incidence of common infections (per 100,000 all ages) 1999-2008 .....	12
Table 5: Mean weekly incidence of selected additional conditions (per 1000,000 all ages) 1999-2008 .....	13
<b>THE LINK BETWEEN WEEKLY RETURNS SERVICE DATA ON DISEASE INCIDENCE AND NATIONAL REPORTS ON VIROLOGY</b> .....	15
Importance of Virology Reporting .....	15
Figure 3: Total 20 year percentage of all virology reporting for all ages by 4 week periods .....	16
Figure 4: Age distribution of virus reports to HPA 1988 to 2007 with percentage population for 2007 above each column .....	16
Respiratory viruses .....	17
Adenoviruses .....	17
Figure 5: Age specific percentage of adenovirus reports from 2007 and 2008 compared with 20-year total .....	17
Coronaviruses .....	18

Figure 6: Age specific percentage of coronavirus reports from 2007 and 2008 compares with 20-year total .....	18
Influenza .....	18
Figure 7: Age specific percentage of influenza from 2007 and 2008 compared with 20-year total .....	19
Parainfluenza .....	19
Figure 8: Age specific percentage of parainfluenza reports from 2007 and 2008 compares with 20-yr total .....	20
Figure 9: Average number of reports made to the Health Protection Agency of common respiratory viruses in 4 weekly periods over 20 years .....	20
Rhinovirus .....	21
Figure 10: Age specific percentage of rhinovirus reports from 2007 and 2008 compared with 20-year total .....	21
Figure 11: Incidence of common cold, otitis media and rhinovirus reporting in 0-4 age groups .....	21
Respiratory Syncytial Virus (RSV) .....	22
Figure 12: Age specific percentage of RSV reports from 2007 and 2008 compared with 20-year total .....	22
Figure 13: Average incidence of acute bronchitis and RSV reports in children age 0-4 years .....	23
Figure 14: Incidence of ILI in children in virus active periods (influenza and RSV ..	23
Figure 15: Acute bronchitis weekly incidence in 0-4 and 65+ age groups by winter weeks in alternate years 1995-2002 .....	24
Conclusion .....	24
<b>INFLUENZA SWABBING</b> .....	25
Table 6: Results of the 2008/09 RCGP/HPA swabbing study by virus type .....	25
Figure 16: Analysis of samples taken in the 2008/09 RCGP/HPA influenza swabbing study compared to RCGP influenza rates over the last two years .....	26
<b>MEDIAN CONTACT DAYS</b> .....	27
Table 7: Average annual person contact days per 100 population by age group and gender .....	27
Figure 17: Median contact days per 100 persons by week during 2008 in age groups <1, 1-4 & 5-14 years .....	27
Figure 18: Median contact days per 100 persons by week during 2008 in age groups 15-24 and 25-44 years .....	27
Figure 19: Median contact days per 100 persons by week during 2008 in age groups 45-64, 65-74 and 75 plus years .....	28
<b>ALERT CONDITIONS</b> .....	29
Figure 20: a - l: Selected alert conditions: incidence per 100,000 per week, all ages, by region in 2008 compared with 9 year average (199-2007) .....	30
<b>VALIDATION OF DIAGNOSIS</b> .....	31
Table 8: Validation of Diagnosis 2008 .....	31
<b>INFLUENZA VACCINATION</b> .....	32
Figure 21: Cumulative Influenza Vaccination Uptake % Comparison between 2007/8 and 2008/9: Uptake by week (as percentage of the population) in age groups 45-64, 65-74 and 75+ years .....	32
<b>RCGP RESEARCH &amp; SURVEILLANCE CENTRE PUBLICATIONS 2008</b> .....	33
<b>PRACTICES PARTICIPATING IN THE WEEKLY RETURNS SERVICE 2008</b> ....	34

**APPENDIX 1** ..... 37

**APPENDIX 2** ..... 39

**APPENDIX 3** ..... 83

**APPENDIX 4** ..... 103

**APPENDIX 5** ..... 121



## **INTRODUCTION**

### **Updated Data Extraction**

The major pre-occupation of the Centre's activity during the last year has been the transformation of the database from tabulated practice summaries by disease and by week to a unique person linked database. The transformation was sought because our information requirements often call for links between events, for example, the link between influenza vaccination, co-morbidity and subsequent respiratory infection.

In making this upgrade, a number of issues have had to be addressed. Complete anonymity of all data transferred has been essential. Each time a data extraction takes place we take the selected items recorded since 2003 thereby retaining recent historical links such as co-morbidities and vaccination procedures. The selected information is confined to specified Read code entries for a minimum set of registration data (month and year of birth, post code (excluding the last two digits), date of initial registration and date and reason for de-registration). No extraction of free text is made. The selected Read codes are those concerning morbidity and selected prescribing and vaccination codes – mainly antibiotics and antivirals.

This revised extraction routine has required us to increase our computer capacity and this has generated a lot of work in order for material to be processed. At the point of writing this report, we are now receiving data in this form from 27 of our practices.

### **Practice Network**

The network has been stable in the last few years but problems do arise when practices change their supplier. The problems reported in last years Annual Report in relation to The Phoenix Partnership software have not yet been resolved.

### **Influenza News**

At the time of writing this report we have seen the emergence of swine flu in England. It has been reassuring to note that one of our swabbing practices detected the first case of virologically confirmed swine flu in a person who had not recently returned from Mexico or the USA or who was in immediate contact with such a visitor. This emphasises the importance of the swabbing practices and we wish to encourage greater involvement in this programme.

During 2008, we requested the 'Connecting for Health' Read coding group to supply a suite of Read codes to supply influenza virology results and we are pleased to report that this has now been introduced.

We have completed a study of the estimation of influenza vaccine effectiveness using a case/control design whereby a proportion of influenza positive swabs received from vaccinated patients are compared with the equivalent in non-vaccinated persons. This work has involved collaboration with colleagues in Scotland, other European countries and with a programme known as EpiConcept

managed by epidemiologists in France. We hope to be successful in retaining this association into next winter. In connection with this project we have appointed Hayley Durnall as Practice Liaison Officer and during the early part of 2009 she has been engaged in a programme of practice visits. We have submitted this work for publication.

About two years ago, we introduced the Supplementary Respiratory Reports in order to provide more detailed information on the incidence of influenza like illnesses, especially in the context of possible pandemic preparedness. The reports make estimations of the number of cases of flu like illnesses and other respiratory conditions in each Strategic Health Authority. These reports are available on our website [www.rcgp.org.uk/rsc](http://www.rcgp.org.uk/rsc).

## **Research**

Research involved in the last twelve months has mainly been concerned with influenza. The vaccine effectiveness project has been mentioned above. We are also involved in the European project estimating the burden of influenza in young children primarily to assess the potential benefits of routine vaccination.

## **Theme of this Report**

This report will be presented in the traditional format with reviews of disease incidence trends over recent years. As a specific theme of the report however, we will examine the relationship between Weekly Returns Service incidence data and reports of virus identification submitted to the Health Protection Agency.

## PARTICIPATING PRACTICES

During 2008 a total of 100 practices contributed to the WRS and these are indicated on the map (Figure 1). These were distributed by computer system as follow: EMIS, 57; Torex Synergy, 22; Torex GP Premiere, 4; In Practice Systems, 17. Six practices migrated to The Phoenix Partnership (TPP) using SystemOne.

*Figure 1: Sentinel practice sites*

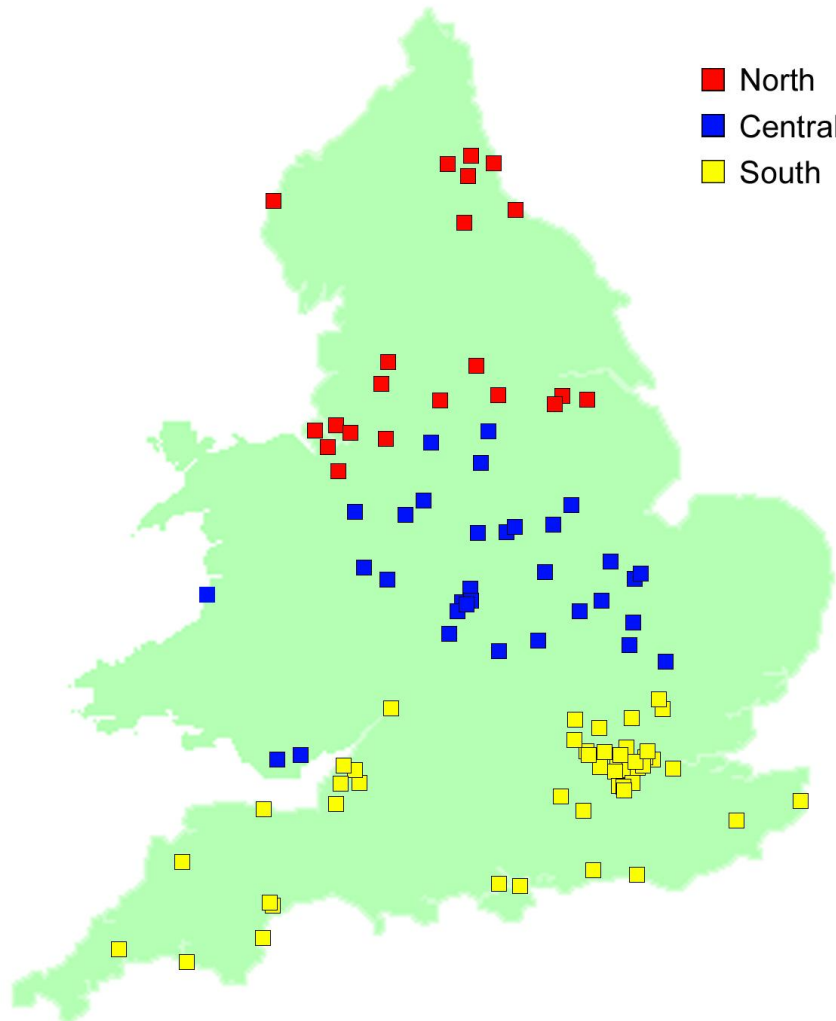

The WRS population under surveillance in the three supra-regional groups (North, Central, and South) is compared with nationally equivalent data (summed from mid-year regional population estimates for 2007 provided by the ONS) in Table 1. In Table 2 we provide information on population representation by health authority region

Table 1: Weekly Returns Service population 2008

WEEKLY RETURN SERVICE POPULATION 2008										
		Total	<1	1-4	5-14	15-24	25-44	45-64	65-74	75+
<b>NORTH</b>	Male	94364	980	4284	11367	11759	25451	26309	8333	5881
	%	<b>49.2</b>	<b>0.5</b>	<b>2.2</b>	<b>5.9</b>	<b>6.1</b>	<b>13.3</b>	<b>13.7</b>	<b>4.3</b>	<b>3.1</b>
	Female	97520	958	4116	10819	11412	25456	26386	9088	9285
	%	<b>50.8</b>	<b>0.5</b>	<b>2.1</b>	<b>5.6</b>	<b>5.9</b>	<b>13.3</b>	<b>13.8</b>	<b>4.7</b>	<b>4.8</b>
	Total	191884	1938	8400	22186	23171	50907	52695	17421	15166
	%	<b>100</b>	<b>1.0</b>	<b>4.4</b>	<b>11.6</b>	<b>12.1</b>	<b>26.5</b>	<b>27.5</b>	<b>9.1</b>	<b>7.9</b>
<b>CENTRAL</b>	Male	171534	1933	8192	21044	21835	49693	45583	13266	9988
	%	<b>49.5</b>	<b>0.6</b>	<b>2.4</b>	<b>6.1</b>	<b>6.3</b>	<b>14.3</b>	<b>13.2</b>	<b>3.8</b>	<b>2.9</b>
	Female	174889	1864	7780	19910	21492	48844	44923	14416	15660
	%	<b>50.5</b>	<b>0.5</b>	<b>2.2</b>	<b>5.7</b>	<b>6.2</b>	<b>14.1</b>	<b>13.0</b>	<b>4.2</b>	<b>4.5</b>
	Total	346423	3797	15972	40954	43327	98537	90506	27682	25648
	%	<b>100</b>	<b>1.1</b>	<b>4.6</b>	<b>11.8</b>	<b>12.5</b>	<b>28.4</b>	<b>26.1</b>	<b>8.0</b>	<b>7.4</b>
<b>SOUTH</b>	Male	205266	2497	10296	25282	24438	63334	52467	14983	11969
	%	<b>49.1</b>	<b>0.6</b>	<b>2.5</b>	<b>6.1</b>	<b>5.8</b>	<b>15.2</b>	<b>12.6</b>	<b>3.6</b>	<b>2.9</b>
	Female	212483	2503	9830	23960	25130	64742	51494	16440	18384
	%	<b>50.9</b>	<b>0.6</b>	<b>2.4</b>	<b>5.7</b>	<b>6.0</b>	<b>15.5</b>	<b>12.3</b>	<b>3.9</b>	<b>4.4</b>
	Total	417749	5000	20126	49242	49568	128076	103961	31423	30353
	%	<b>100</b>	<b>1.2</b>	<b>4.8</b>	<b>11.8</b>	<b>11.9</b>	<b>30.7</b>	<b>24.9</b>	<b>7.5</b>	<b>7.3</b>
<b>TOTAL WRS</b>	Male	471164	5410	22772	57693	58032	138478	124359	36582	27838
	%	<b>49.3</b>	<b>0.6</b>	<b>2.4</b>	<b>6.0</b>	<b>6.1</b>	<b>14.5</b>	<b>13.0</b>	<b>3.8</b>	<b>2.9</b>
	Female	484892	5325	21726	54689	58034	139042	122803	39944	43329
	%	<b>50.7</b>	<b>0.6</b>	<b>2.3</b>	<b>5.7</b>	<b>6.1</b>	<b>14.5</b>	<b>12.8</b>	<b>4.2</b>	<b>4.5</b>
	Total	956056	10735	44498	112382	116066	277520	247162	76526	71167
	%	<b>100</b>	<b>1.1</b>	<b>4.7</b>	<b>11.8</b>	<b>12.1</b>	<b>29.0</b>	<b>25.9</b>	<b>8.0</b>	<b>7.4</b>
<b>Mid-2007</b>	Male	26568600	345700	1294900	3231600	3714900	7584700	6621500	2126600	1648700
<b>National</b>	%	<b>49.1</b>	<b>0.6</b>	<b>2.4</b>	<b>6.0</b>	<b>6.9</b>	<b>14.0</b>	<b>12.2</b>	<b>3.9</b>	<b>3.0</b>
<b>Population</b>	Female	27504300	328900	1232600	3082200	3504800	7623100	6817800	2341700	2573200
<b>Estimate</b>	%	<b>50.9</b>	<b>0.6</b>	<b>2.3</b>	<b>5.7</b>	<b>6.5</b>	<b>14.1</b>	<b>12.6</b>	<b>4.3</b>	<b>4.8</b>
	Total	54072900	674600	2527500	6313800	7219700	15207800	13439300	4468300	4221900
	%	<b>100</b>	<b>1.2</b>	<b>4.7</b>	<b>11.7</b>	<b>13.4</b>	<b>28.1</b>	<b>24.9</b>	<b>8.3</b>	<b>7.8</b>

Table 2: Health authority representation. WRS population 2008 as a percentage of national population estimate 2007.

	%	Total	Male	Female
North East	1.9	48439	23580	24859
North West	1.4	93662	46171	47491
Yorkshire & Humber	1.0	49783	24613	25170
East Midlands	2.3	101606	50177	51429
West Midlands	2.0	109118	53900	55218
Eastern	1.9	105130	52261	52869
London	2.0	154481	74658	79823
South East Coast	1.7	71464	35381	36083
South Central	2.0	81284	39890	41394
South West	2.1	110520	55337	55183
Wales	1.0	30569	15196	15373
<b>TOTAL</b>	<b>1.8</b>	<b>956056</b>	<b>471164</b>	<b>484892</b>

Each weekly report is made on the basis of information received within 2 days after the end of the recording period. Thus for the first weekly report, data received by Wednesday covers the week ending the previous Sunday and for the second report data received by Friday covers the week ending the previous Wednesday. In addition, the database is subsequently updated with any delayed data thus resulting in three possible population denominators; the population on which the contemporary

weekly report is based, the updated population on which the annual report is based and the entire network population which we use to consider the network representativeness by age. These three populations are compared by week in Figure 2. The provisional population and the updated population are very similar in most weeks. There are sometimes problems around major holiday periods when, for example, computers are inadvertently switched off in the practices. Occasionally we encounter technical problems with particular software but these have become much less frequent.

Figure 2: Population on which provisional and final weekly reports were based compared with total available population in 2008.

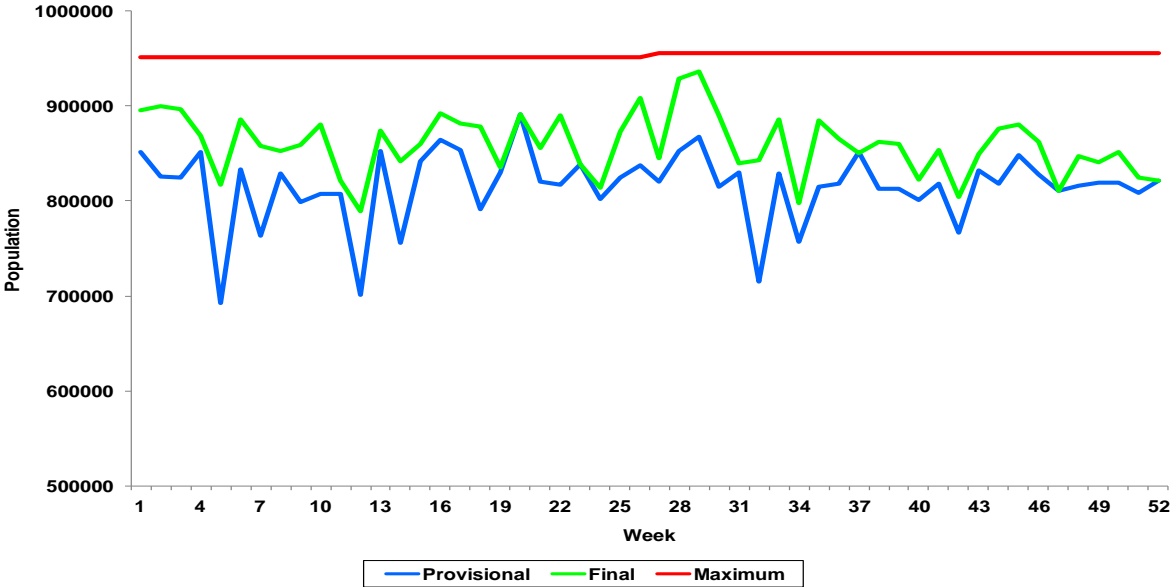

The consistency of reporting is disclosed by the analysis presented in Table 3 which gives the number of practices and GP principals in each region who have contributed to the WRS in 2008. There are always some new recruits and a few practices who are involved in changing their software supplier during the year and thus we would not expect there to be complete recording throughout the 52 weeks. Seventy three of the 100 practices were able to deliver data for 50 weeks or more. The Service now provides a second weekly report which has been introduced at no extra cost and we are pleased to report that this service is now regularly based on a population exceeding 600,000. The maximum population ever reported in the contemporary weekly report occurred in week 29 and included 936739 persons.

*Table 3: Practices and GP principals by the number of weeks in which the data were received.*

	<b>Practices</b>	<b>Principals</b>	<b>≤35</b>	<b>36-39</b>	<b>40-44</b>	<b>45-49</b>	<b>50-52</b>
<b>North</b>	23	104	4 (18)	1 (6)	3 (8)	2 (11)	13 (61)
<b>Central</b>	33	175	3 (16)	0 (0)	1 (5)	8 (43)	21 (111)
<b>South</b>	44	232	2 (11)	0 (0)	1 (4)	2 (8)	39 (209)
<b>TOTAL</b>	<b>100</b>	<b>511</b>	<b>9 (22)</b>	<b>1 (0)</b>	<b>5 (16)</b>	<b>12 (116)</b>	<b>73 (367)</b>

## PRESENTATION OF DATA

The main presentation of results in this report follows that of previous reports and was summarised in the annual report for the year 2000. Appendix 1 contains the time period definitions for the 4-weekly, quarterly and annual periods and the mean weekly population by age and gender. Appendix 2 summarises annual data for the diseases which have been reported for twenty-five years or more in the WRS. Each table in the appendices includes information on the mean weekly incidence over thirteen four-weekly periods, four quarterly periods and the total year. Also included are the number of episodes (categorised first or new) and the number of consultations reported within each age and gender group. Separate data are available for males and females covering the age groups less than 1 year, 1-4 years, 5-14 years, 15-24 years, 25-44 years, 45-64 years, 65-74 years and 75 years and over. For some reported diseases, minor revision of disease titles has resulted in departure from strict alphabetic order. Appendix 3 presents population and incidence data for three regions (North, Central and South) for the selected common diseases included in Appendix 2. These data are restricted to quarterly and annual periods but are otherwise presented in the same detail as those in Appendix 2. The separation into regions North, Central and South has previously been based on lines of separation between Liverpool and Hull; Bristol and Ipswich. This separation into the three supra-regional groupings has been revised to align with the boundaries of Strategic Health Authorities (Box 1). For convenience, Wales is included in the Central region.

*Box 1: Strategic Health Authorities by supra-regional group*

North	Central	South
Northumberland, Tyne & Wear	Trent	North Central London
County Durham & Tees Valley	Leicestershire, Northamptonshire & Rutland	North East London
Cumbria & Lancashire	Birmingham & Black Country	North West London
Cheshire & Merseyside	Shropshire & Staffordshire	South East London
Greater Manchester	West Midlands South	South West London
North & East Yorkshire & North Lincs.	Norfolk, Suffolk & Cambridgeshire	Surrey & Sussex
West Yorkshire	Essex	Kent & Medway
South Yorkshire	Bedford & Hertfordshire	Thames Valley
	Wales	Hampshire & Isle of Wight
		Avon, Gloucestershire & Wiltshire
		Dorset & Somerset
		South West Peninsula

Appendix 4 describes the mean weekly incidence of disease by chapter of the ICD. Disease grouping in this way is a particular advantage for illnesses such as mental disorder where persons can receive multiple entries of very similar Read codes. Appendix 5 provides an analysis of selected diseases illustrating the capacity of the WRS to deliver information on any specified disease.

Those selected span a wide range of disorders and a wide range of disease prevalence and are presented in ICD order.



## TRENDS IN THE INCIDENCE OF DISEASE

The main statistic presented in the report is the mean weekly incidence in a given period expressed as a rate per 100,000 population. Incidence in this context is of an episode of illness. As in previous reports we summarise trends in Table 4 and in Table 5 there are a selection of example diseases which have been incorporated in the report over the last 30 or more years. It is important to realise however that the information system can deliver incidence data on all disease codes.

In the analysis of trends, diseases are grouped into broad categories and trends discussed firstly as a general overview and secondly in relation to specific diagnosis.

### *Gastro Intestinal Disorders*

Incidence rates of infectious intestinal disease have fallen dramatically over the last ten years; the current mean weekly rate being 17 as compared with 38 in 1999. Incidence of acute appendicitis, duodenal ulcer and gastric ulcer was all reduced by the same margin. However, no reduction was seen in the incidence of non-infective enteritis and colitis which has remained fairly constant over the last 10 years.

### *Respiratory Disorders*

There have been some substantial reductions in respiratory tract infections; approximately two thirds of those reported in 1999. These reductions are highly consistent over a wide range of respiratory diagnoses and are seen for example in acute bronchitis, tonsillitis and sinusitis. The reduction in common cold is slightly less. Reductions in more serious illnesses, such as pneumonia and tracheitis are in general more substantial. Incidence of acute otitis media has fallen by 40% and the rate of asthma attack follows the same general pattern with a reduction of 50%. The reduction of incidence of hay fever is less dramatic, but patient experience is highly variable each year depending on the weather conditions. There is a substantial reduction in the incidence of influenza like illness but the timing of influenza epidemics each winter tends to vary the reduction. In some calendar years there is little influenza whereas in others epidemics occur in the early part of the year and at the end. Looking over a longer time series, incidence of influenza related disease has been falling gradually over many years.

### *Vaccine preventable diseases (excluding influenza)*

By comparison with ten years ago, the most dramatic reduction has been reported in rubella. Rates of measles and mumps are very low and have changed little. However, there is a big annual variation with a particularly high rate of mumps reported in 2005. The reported rate of whooping cough remains very low.

### *Parasitic and Fungal Infections*

The most dramatic change has been in the incidence of scabies, which has currently reported a mean weekly incidence of 1.5 per 100,000 compared to 8.5 in 1999. There is a well known secular trend in the incidence of scabies and this is substantiated by these data. Data for pediculosis show a similar but not quite such a dramatic trend. The peak incidence of scabies occurred in the year 2000, whereas for pediculosis it was in 1996. The incidence of tinea has remained constant over the last ten years. Threadworm has reduced slightly. The incidence of molluscum contagiosum was also less in 2008 than it has been recently and there is now less candida than there was in 1999.

### *Sexually Related Disorders*

Candida has been mentioned above. The WRS shows continual reductions year by year in the incidence of trichomonosis vaginalis and of nonspecific urethritis. Nevertheless, these consistent reductions do not point to any overall decrease in the level of sexually transmitted disorders. In parallel there have not been increases in urinary tract infections, inflammatory diseases of the prostate, orchitis or of inflammatory disease of the female pelvic organs.

### *Subcutaneous Skin Disorders*

There have been reductions in the incidence of subcutaneous skin tissue infections but rates of atopic eczema and dermatitis have been constant. Rates of psoriasis and pityriasis rosea are little different from those experienced in recent years. Herpes simplex has changed little

### *Myocardial Vascular Disease*

The decrease in the incidence of acute myocardial infarction continued in 2008, which is now less than half the rate of that reported in 1999. The same is true for cerebrovascular accident.

### *Mental Illness*

Though there have been changes in the reporting of depression, rates of anxiety have not changed to any great degree.

### *Malignant Neoplasm Prostate*

The current reduction in the incidence of carcinoma of the prostate is not reflected in our prevalence reports which have reported fairly constant prevalence over the last ten years. As quality of treatment improves and the diagnosis is made earlier, an increase in prevalence may be seen due to patients consulting more frequently after first diagnosis.

### *Bone Cancers*

Life expectancy has increased substantially. The fact that incidence seems to be decreasing and that prevalence has not increased suggests that the true incidence of these conditions is not increasing.

### *Other Conditions*

Rates of rheumatoid arthritis and of ankylosing spondylitis have fallen over the last ten years.

*Table 4: Mean weekly incidence of common infections (per 100,000 all ages) 1999-2008*

<b>DISEASE</b>	<b>1999</b>	<b>2000</b>	<b>2001</b>	<b>2002</b>	<b>2003</b>	<b>2004</b>	<b>2005</b>	<b>2006</b>	<b>2007</b>	<b>2008</b>
Acute Appendicitis	0.51	0.53	0.45	0.38	0.35	0.27	0.19	0.24	0.15	0.14
Asthma	32.0	31.2	27.6	27.5	24.8	20.6	17.3	15.4	13.3	13.2
Bronchitis (acute)	126.4	117.8	117.4	114.8	109.9	96.9	100.7	85.2	93.4	88.3
Cerebrovascular Accident	2.56	2.64	2.46	2.18	2.28	1.64	1.24	1.15	1.00	0.97
Chickenpox	6.88	7.99	6.53	8.84	6.90	6.80	6.00	6.50	8.00	5.8
Common Cold	146.4	121.0	129.5	119.8	121.9	98.5	112.5	108.3	121.1	118.9
Diabetes	8.55	8.68	9.75	10.9	12.6	11.6	10.1	8.90	8.70	8.4
Duodenal Ulcer	0.94	0.72	0.62	0.52	0.47	0.36	0.31	0.27	0.22	0.20
Gastric Ulcer	0.41	0.36	0.39	0.39	0.39	0.26	0.25	0.24	0.19	0.20
Hand, Foot & Mouth Disease	1.67	1.01	1.19	1.29	0.57	1.09	0.48	1.04	1.05	1.16
Hayfever/Allergic Rhinitis	30.9	29.4	26.5	24.8	22.4	19.8	21.3	22.5	17.6	19.1
Hepatitis (viral)	0.05	0.17	0.15	0.22	0.17	0.20	0.15	0.18	0.14	0.15
Herpes Zoster	7.46	7.13	7.09	7.12	7.00	6.50	6.30	6.40	5.90	5.8
Hodgkin's Disease	0.05	0.04	0.02	0.05	0.03	0.02	0.03	0.01	0.01	0.01
Infectious Intestinal Disease	37.8	35.9	30.8	29.5	25.4	21.1	19.1	18.9	17.8	17.2
Influenza/Flu-Like Illness	33.7	22.7	19.3	14.0	18.2	8.80	11.7	9.80	10.6	11.1
Laryngitis & Tracheitis	17.4	13.3	14.4	12.6	12.9	8.90	10.0	8.20	8.90	6.8
Leukaemia (acute)	0.15	0.12	0.11	0.11	0.16	0.09	0.13	0.10	0.09	0.13
Measles	0.06	0.05	0.05	0.05	0.04	0.05	0.03	0.03	0.03	0.04
Meningitis/Encephalitis	0.27	0.27	0.24	0.12	0.12	0.07	0.08	0.07	0.10	0.06
Mononucleosis (Infectious)	1.02	0.84	0.81	0.65	0.63	0.49	0.52	0.52	0.48	0.57
Multiple Sclerosis	0.49	0.39	0.35	0.30	0.30	0.30	0.23	0.20	0.16	0.17
Mumps	0.24	0.27	0.16	0.18	0.19	0.58	1.73	0.44	0.18	0.23
Myocardial Infarction (acute)	1.47	1.57	1.28	1.18	1.05	0.79	0.63	0.60	0.62	0.57
Myxoedema	4.80	5.00	4.70	4.70	5.20	4.50	4.90	5.10	4.60	4.5
Otitis Media (Acute)	54.2	48.1	46.8	40.7	40.1	34.4	33.7	32.3	31.9	31.6
Pleurisy	2.03	1.81	1.44	1.45	1.23	1.03	0.93	0.87	0.82	0.80
Pneumonia & Pneumonitis	3.15	2.46	2.23	1.75	1.76	1.59	1.39	1.36	1.22	1.19
Rheumatoid Arthritis	1.89	1.66	1.49	1.15	1.05	0.90	0.95	0.85	0.67	0.68
Rubella	0.18	0.07	0.07	0.10	0.05	0.04	0.03	0.03	0.02	0.02
Scabies	8.53	9.04	6.83	5.74	4.50	3.30	2.40	2.00	1.08	1.5
Strep. Sore Thrt-Scarlatina & Peritonsillar Abscess	1.55	1.44	1.30	1.08	1.12	1.03	0.82	1.02	0.93	0.84
Sinusitis (acute)	34.4	32.4	32.5	28.2	27.9	24.3	23.7	23.2	25.0	22.5
Spontaneous Abortion (female 15-44)	8.12	9.12	8.10	7.88	7.69	7.28	7.39	7.98	8.77	7.83
Thyrotoxicosis	1.18	0.98	1.09	1.05	1.06	1.00	0.86	1.00	0.90	0.91
Tonsillitis/Sore Throat	106.2	95.7	90.5	79.9	80.0	67.5	63.2	63.5	65.7	58.7
Whooping Cough	0.12	0.09	0.10	0.09	0.03	0.02	0.04	0.01	0.02	0.04
URTI	341.2	297.2	299.3	268.8	269.8	224.7	233.1	227.3	243.7	231.7
LRTI	182.7	158.0	154.7	144.7	144.0	117.3	124.7	105.4	115.3	108.2
Respiratory System Disease	564.4	497.3	491.0	456.2	452.2	376.3	389.5	366.0	384.1	367.6

*Table 5: Mean weekly incidence of selected additional conditions (per 100,000 all ages) 1999-2008*

<b>DISEASE</b>	<b>1999</b>	<b>2000</b>	<b>2001</b>	<b>2002</b>	<b>2003</b>	<b>2004</b>	<b>2005</b>	<b>2006</b>	<b>2007</b>	<b>2008</b>
Tuberculosis	0.14	0.11	0.15	0.09	0.10	0.16	0.11	0.12	0.11	0.08
Erysipelas	0.39	0.44	0.29	0.29	0.36	0.28	0.21	0.21	0.20	0.17
Herpes Simplex	6.48	6.16	5.86	5.77	6.00	5.40	5.50	5.20	5.00	5.0
Molluscum Contagiosum	5.03	5.02	4.65	4.76	4.50	4.60	4.20	4.20	4.10	3.4
Non-Specific Urethritis	0.36	0.34	0.25	0.27	0.23	0.23	0.23	0.13	0.13	0.10
Tinea/Ringworm	26.7	26.8	26.8	27.8	26.6	24.6	24.3	25.3	24.7	25.2
Candidiasis	34.6	33.6	30.5	29.5	28.2	25.4	23.0	23.7	23.6	24.0
Threadworms	3.09	2.80	2.18	2.21	2.03	1.93	1.99	1.97	2.23	2.06
Trichomonas Vaginalis (female rate)	0.23	0.30	0.19	0.12	0.17	0.13	0.10	0.12	0.08	0.08
Pediculosis	5.96	4.90	3.25	3.46	3.12	2.83	2.20	1.88	1.60	1.43
Sarcoidosis	0.13	0.09	0.07	0.06	0.07	0.08	0.07	0.06	0.06	0.06
Carcinoma Breast (female rate)	2.31	2.04	1.95	1.82	2.01	1.61	1.43	1.16	1.19	1.27
Carcinoma Prostate (male rate)	1.68	1.95	1.84	2.07	2.42	1.62	1.21	1.05	1.21	1.11
Gout	6.25	6.22	6.08	5.99	6.10	5.30	5.40	5.20	4.90	5.2
Anxiety states	24.9	24.2	24.2	25.5	23.5	22.5	21.1	18.8	18.0	17.6
Mental Disorder (Depression)	30.0	26.8	24.7	23.4	20.4	15.5	11.8	10.6	8.0	6.8
Migraine	13.0	12.5	12.0	11.2	10.1	8.80	8.20	8.00	7.70	7.9
Cataracts	4.56	4.91	4.80	4.36	4.10	3.60	3.10	3.00	2.90	3.0
Conjunctiva Disorders	62.6	61.9	60.1	56.6	53.5	51.9	47.2	42.6	43.4	42.2
Otitis Externa	28.6	27.3	26.1	26.9	27.8	26.5	26.5	27.9	28.4	27.3
Heart Failure	7.08	6.57	5.29	4.31	3.50	2.40	1.70	1.50	1.20	1.2
Phlebitis & Thrombophlebitis	4.86	4.75	4.75	4.51	4.10	3.50	3.50	3.30	3.10	2.9
Non-infective Enteritis & Colitis	5.74	4.98	6.10	7.65	7.30	6.30	6.60	6.70	7.20	6.9
Abscess of Anal & Rectal regions	1.05	1.02	0.96	0.94	0.78	0.73	0.66	0.74	0.77	0.69
Glomerulonephritis (Acute)	0.02	0.03	0.03	0.02	0.02	0.01	0.01	0.01	0.00	0.01
Urinary Tract Infections (UTI)/Cystitis	63.5	61.2	57.3	53.3	49.5	44.9	42.9	42.2	41.9	41.3
Inflam. Diseases of the Prostate (male rate)	1.88	1.74	1.66	1.40	1.49	1.05	1.28	1.28	1.07	1.09
Orchitis & Epididymitis (male rate)	7.24	7.04	6.38	6.07	5.16	4.98	4.51	4.43	4.12	4.04
Inflam. Diseases of Pelvic Organs (female rate)	19.3	17.9	16.2	16.4	15.4	14.6	13.5	10.9	11.2	10.6
Skin & Subcutaneous Tissue infections	76.2	76.0	73.3	72.0	72.4	65.0	61.6	64.5	60.6	65.6
Atopic Eczema & Dermatitis	22.5	21.2	20.7	20.4	25.0	22.1	21.4	21.1	20.3	20.4
Pityriasis Rosea	2.07	1.88	1.70	1.71	1.52	1.59	1.56	1.46	1.48	1.57
Psoriasis	6.51	6.57	6.02	6.13	6.00	5.30	4.80	4.90	4.90	4.9
Osteoarthritis of Hip	2.66	2.21	2.13	1.83	1.36	1.14	0.96	1.25	1.21	1.28
Dorsopathies	96.6	90.8	89.1	91.8	90.9	86.5	85.9	87.8	87.7	87.3
Ankylosing Spondylitis	0.20	0.15	0.18	0.13	0.11	0.11	0.09	0.07	0.07	0.06
Osteomyelitis, Periostitis & other bone infections	0.17	0.22	0.35	0.36	0.25	0.28	0.26	0.38	0.36	0.31
Burns	2.95	2.89	2.56	2.33	2.04	1.82	1.84	1.76	1.66	1.90
Suicide + Att suicide & self inflicted injuries	0.68	0.67	0.63	0.53	0.44	0.36	0.31	0.21	0.22	0.25



## **THE LINK BETWEEN WEEKLY RETURNS SERVICE DATA ON DISEASE INCIDENCE AND NATIONAL REPORTS ON VIROLOGY**

### **Importance of Virology Reporting**

Viruses are common causes of respiratory infections in all age groups. In the study based on the 1991 morbidity survey in general practice (MSGP4) approximately 30% of the population consulted with new episodes of respiratory infections during the course of a year and half of these were because of respiratory infections. There has been a general decline in respiratory infections since that time, though collectively they continue to pose a considerable burden for health care in English general practice. Information on the impact of these conditions is routinely available in the Weekly Returns Service and for many of them this data set goes back as far as 1967.

Alongside the clinical incidence data there is information available from national reporting of viruses through the laboratory system of the Health Protection Agency (HPA) and voluntary reporting systems of hospital laboratories. These reports are consolidated by the HPA and made available as a national data source. Since reports contain only positive virology results there is no denominator for establishing rates, as the number of negative tests is unknown. Although there is a repertoire of laboratory tests, specimens are not consistently tested using more than one or two of them or for more than a limited range of viruses. Since the introduction of virological detection and identification by Polymerase Chain Reaction (PCR) many specimens have been investigated for several viruses, especially closely related viruses for example influenza, Respiratory Syncytial Virus (RSV) and selected common respiratory viruses.

Structured programmes of routine virological investigations are essential to improving our understanding of common viral infections in the community. In 1993, in collaboration with the HPA, we introduced an influenza monitoring programme. In this Annual Report, we examine the links between national reported information on respiratory viruses and weekly incidence data reported in the WRS.

Virology data available on respiratory viruses over the last 20 years include reports of adenovirus, coronavirus, influenza, parainfluenza, rhinovirus and RSV. The vast majority of virological investigation and case reporting is conducted during the winter period (Figure 3).

Figure 3: Total 20 year percentage of all virology reporting for all ages by 4 week periods.

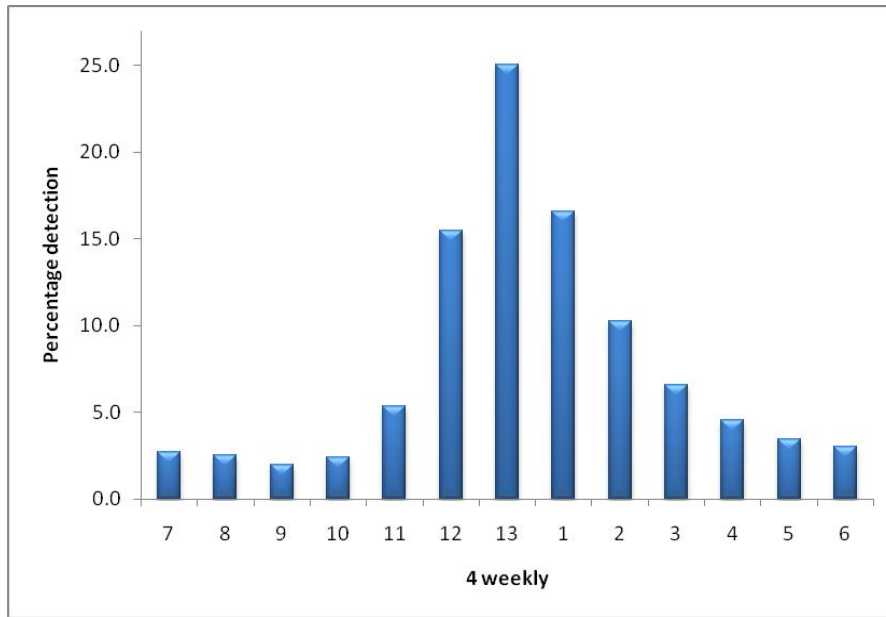

There have been approximately 300,000 virus reports submitted to the Health Protection Agency over the last 20 years with the majority submitted from young children (Figure 4). Of these reports, 60% were from children less than one year of age and less than 5% were from the 16% of the population aged over 65 years. More than 80% of deaths occur in this age group. The annual average of 15,000 virology reports per year should be seen against an estimate of around 10 million persons consulting each year with respiratory infections.

Figure 4: Age distribution of virus reports to HPA 1988 to 2007 with percentage population for 2007 above each column.

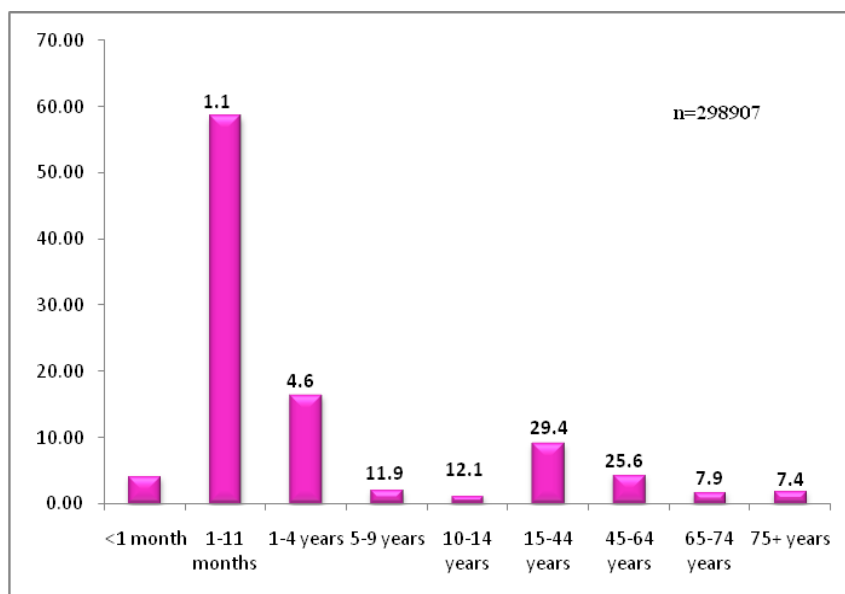

## Respiratory viruses

Respiratory infections have a high impact on primary care usage by people of all ages. Most of these infections are almost certainly caused by viruses and are responsible for much of the inappropriate prescribing of antibiotics. During the winter period, respiratory infections contribute substantially to the pressure on hospital admissions, especially in the elderly. The delay patterns between the presentation to a GP and serious adverse outcome strongly suggests that for the majority of sufferers, the initial viral infection is the main challenge rather than a possible secondary bacterial complication. Acute bronchitis and influenza like illness are the diagnoses with the greatest impact on healthcare.

Viruses are classified according to their genetic composition into the ribonucleic acid (RNA) and deoxy-ribonucleic acid (DNA) groups. Although some of these viruses are reasonably exclusive in causing illness in the respiratory tract, the ill effects of others can be much more general and it is not uncommon for the same virus to cause gastroenteritis as well as respiratory symptoms. In this section, we shall consider information on a number of the more common viruses and the relative impact on respiratory infections.

### Adenoviruses

Adenoviruses are double stranded DNA viruses that typically cause a wide range of respiratory illnesses. The virus has 52 human serotypes and some of these cause other illness such as gastroenteritis and even cystitis. Transmission is generally by direct contact including faeco-oral transmission or waterborne transmission. These viruses circulate throughout the year. Adenovirus infections are frequently reported in children, though they can cause illnesses in adults (Figure 5). The seasonal pattern is consistent with that of the incidence of respiratory infections generally, though not with any specific diagnosis.

Figure 5: Age specific percentage of adenovirus reports from 2007 and 2008 compared with 20-year total.

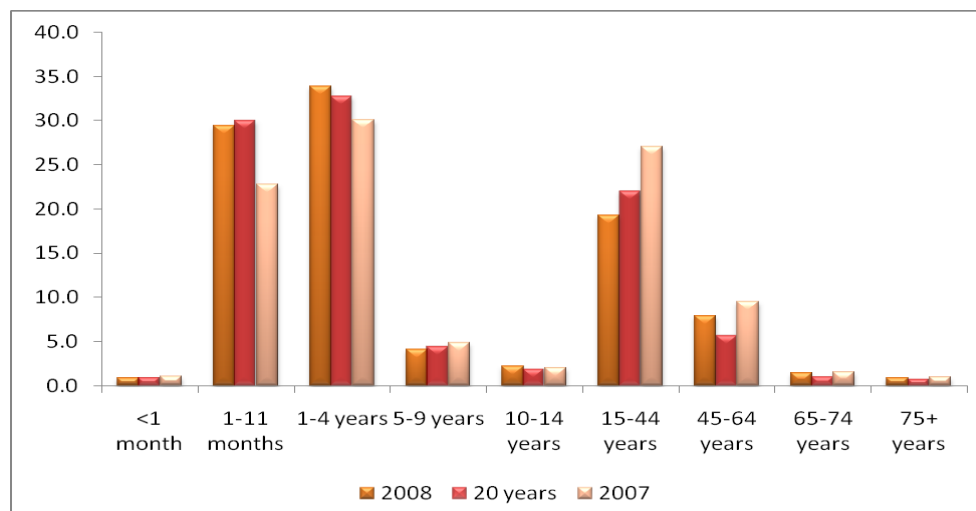

## Coronaviruses

Coronaviruses (CoV) are genomically large RNA viruses that normally infect the upper respiratory and gastrointestinal tract of mammals and birds. The most publicized human coronavirus is Severe Acute Respiratory Syndrome (SARS-CoV), which was responsible for the severe respiratory virus outbreak in Hong Kong and Canada in 1997. There was considerable concern when it first appeared that it was the onset of an influenza pandemic. Coronaviruses are reported during the winter and early spring in all age groups (Figure 6). The significance and economic burden of coronaviruses as causes of upper respiratory infections is hard to address because the virus is difficult to grow in the laboratory. The number of laboratory reports over recent years is significantly less than for most other respiratory viruses.

Figure 6: Age specific percentage of coronavirus reports from 2007 and 2008 compared with 20-year total.

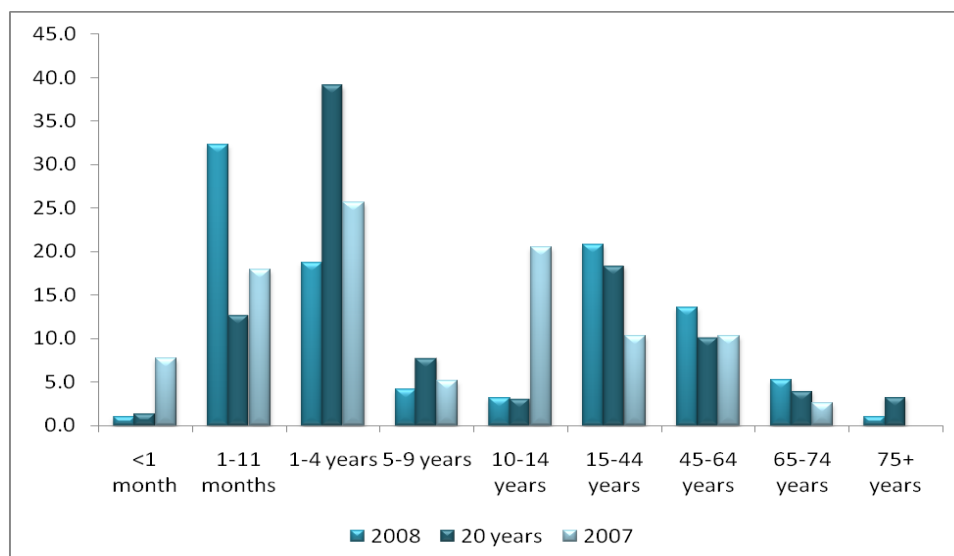

## Influenza

The influenza virus is an RNA virus belonging to the family Orthomyxoviridae. There are three serotypes, A B and C although influenza C is only rarely a cause for clinically significant illness in humans. Influenza A viruses are further classified by their surface antigens, haemagglutinin (H) and neuraminidase (N). The virus can undergo mutations of these surface antigens which lead to antigenic drift. Antigenic shift describes a more radical change to the genetic makeup of the influenza virus. Continuing antigenic drift explains the need for regular annual updating of the influenza vaccine composition. Antigenic shift produces radically different viruses resulting in a pandemic threat. There are sixteen recognised haemagglutinins and nine neuraminidases. Not all these variants cause infection in humans but the capacity for mutation is such that a new variant (whatever the haemagglutinin and neuraminidase composition) may sufficiently mutate resulting in human infection. Hence, the concern over the avian flu (H5N1) infection remains and the risk of this being a pandemic virus has not diminished by the emergence of swine flu (H1N1).

The H5 type viruses have hitherto not been associated with infections in humans and do not spread between humans except in the most exceptional circumstances. Cases that have occurred have involved very close links between humans and infected poultry.

Influenza is normally a self-limiting acute infection which spreads easily from person to person and particularly between children. It can affect all ages but the disease is generally more serious in vulnerable persons such as the elderly and those with underlying conditions, affecting cardio pulmonary function or impairing the immune system. Epidemics occur in most winters in temperate regions of the world and the mainstay of influenza management focuses on annual vaccination of those in risk groups. Reports of influenza virus infection received by the Health Protection Agency in the last 20 years are summarised in Figure 7. The age specific pattern of reporting does not exactly match the clinical incidence data of influenza-like illness reported in the WRS but, with large numbers of cases in persons between 15 and 64 years, it differs substantially from all other viruses reported.

*Figure 7: Age specific percentage of influenza reports from 2007 and 2008 compared with 20-year total.*

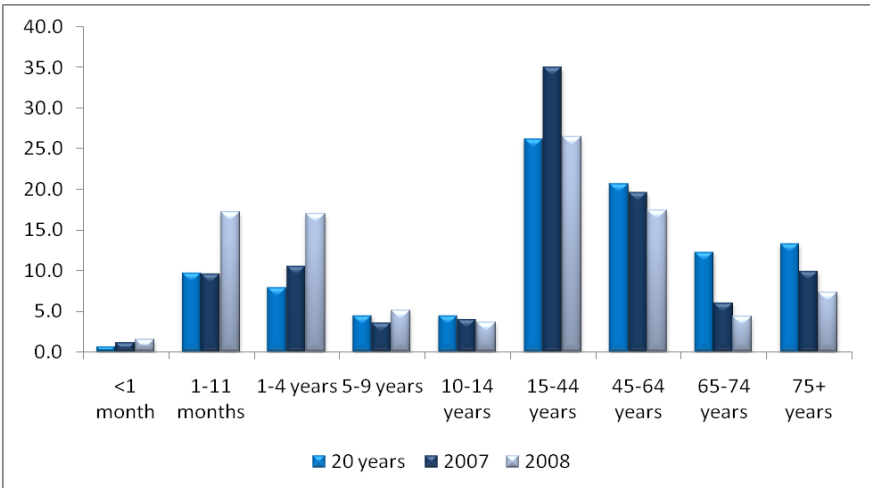

**Parainfluenza**

Human parainfluenza viruses (HPIVs) are RNA viruses belonging to the paramyxovirus family. HPIVs cause both upper and lower respiratory tract infections in young children. They are particularly associated with the incidence of croup, though we could not detect the same seasonal pattern in the incidence of croup, possibly because it is only one of the viruses causing this condition. Distribution by age in reports received over the last 20 years is shown in Figure 8. This virus is not often reported in adults.

Figure 8: Age specific percentage of parainfluenza reports from 2007 and 2008 compared with 20-year total.

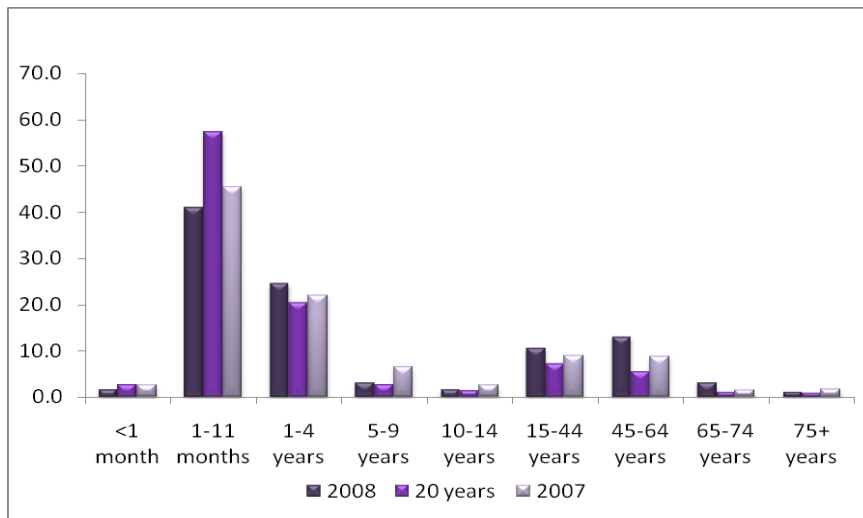

The seasonal pattern of parainfluenza virus reports differs markedly from those of many other common respiratory viruses with the majority reported in mid summer and a few during December, when other respiratory infections are common (Figure 9).

Figure 9: Average number of reports made to the Health Protection Agency of common respiratory viruses in 4 weekly periods over 20 years.

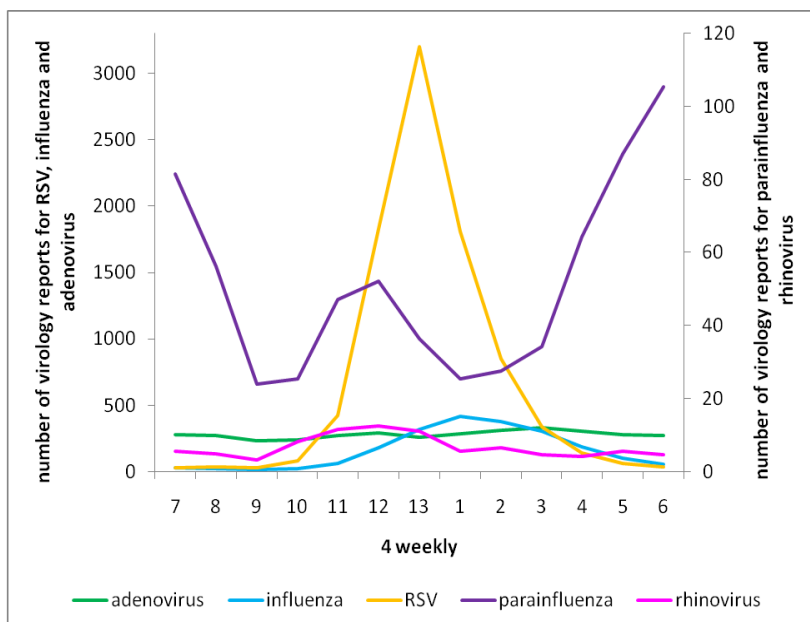

## Rhinovirus

Rhinoviruses are RNA viruses belonging to the Picornaviridae family. There are more than 100 serotypes, approximately 35% of these cause illness in humans, especially in winter. Rhinoviruses are the most frequent cause of common cold and are most commonly reported in children under the age of 5 years (Figure 10).

Figure 10: Age specific percentage of rhinovirus reports from 2007 and 2008 compared with 20-year total.

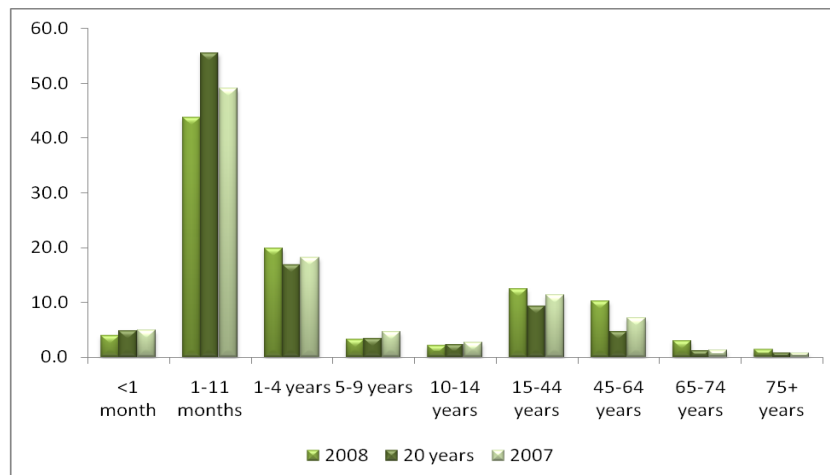

Eustachian tube dysfunction and the development of otitis media commonly occurs with common cold whatever the viral aetiology but is particularly evident in relation to rhinovirus reports (Figure 11).

Figure 11: Incidence of common cold, otitis media and rhinovirus reporting in 0-4 age groups.

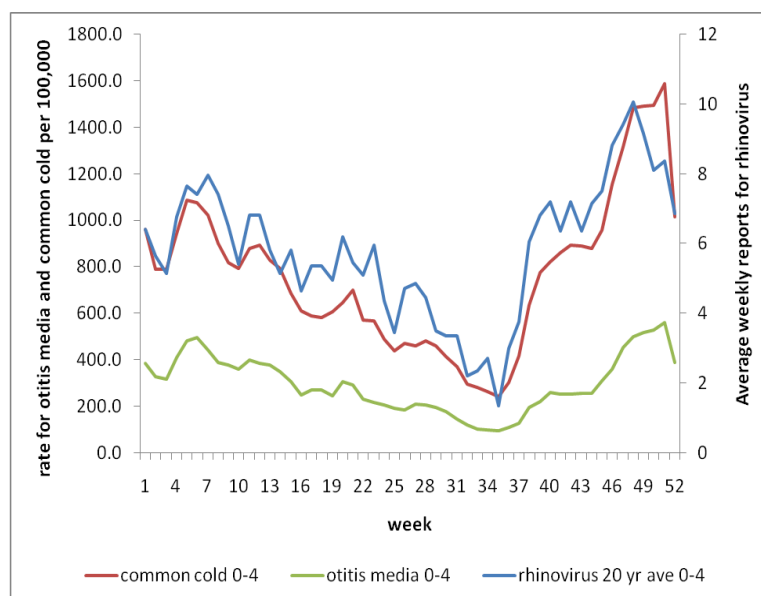

Laryngitis and tracheitis can be either the direct result of respiratory viral infection or secondary bacterial complications often attributable to co-infection with *Staphylococcus aureus*. The incidence of laryngitis and tracheitis also broadly follow the same seasonal pattern as that for rhinovirus reports.

**Respiratory Syncytial Virus (RSV)**

Respiratory Syncytial Virus is an RNA virus belonging to the Paramyxoviridae family. There are two main serotypes (A and B) and they are the major cause of lower respiratory infections in children, with epidemics during most winters in temperate climates. RSV infections tend to be exclusively reported in children; 85% in children less than 2 years and 95% in children less than 5 years of age (Figure 12). RSV is the most common cause of hospital admission for respiratory infections in young children and exceeds those attributable to influenza. The separate effects of influenza and RSV are difficult to disentangle because they commonly circulate at the same time during winter. In addition, co-infection with more than one respiratory virus is not uncommon.

*Figure 12: Age specific percentage of RSV reports from 2007 and 2008 compared with 20-year total.*

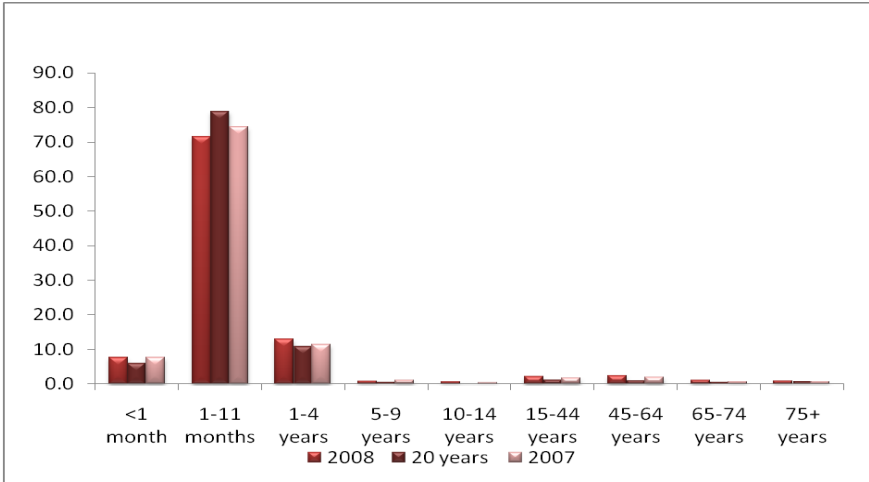

Of all the respiratory diagnoses made in children, acute bronchitis is the most closely associated with RSV infections (Figure 13). The reported incidence of acute bronchitis in children is highly consistent with national reporting of RSV.

Figure 13: Average incidence of acute bronchitis and RSV reports in children age 0-4 years.

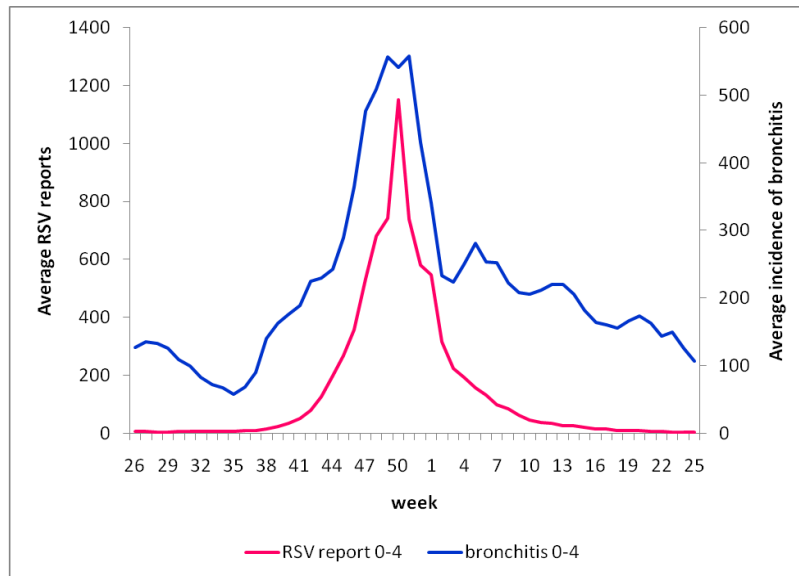

In Figure 14, we describe the incidence of both influenza like illness and acute bronchitis in children 0-4 years set against a background of influenza and RSV and respiratory syncytial virus active periods. A virus active period is defined as those consecutive weeks which include a minimum of 70% of the reports during that winter for the specific virus. In addition, the graph displays the admission rate for acute respiratory episodes reported in hospital episode statistics. The peak of admissions in winter is consistently related to the incidence of acute bronchitis. Figure 14 also demonstrates that the incidence of influenza like illness is closely aligned to the influenza active period and acute bronchitis to the RSV period.

Figure 14: Incidence of ILI in children in virus active periods (influenza and RSV)

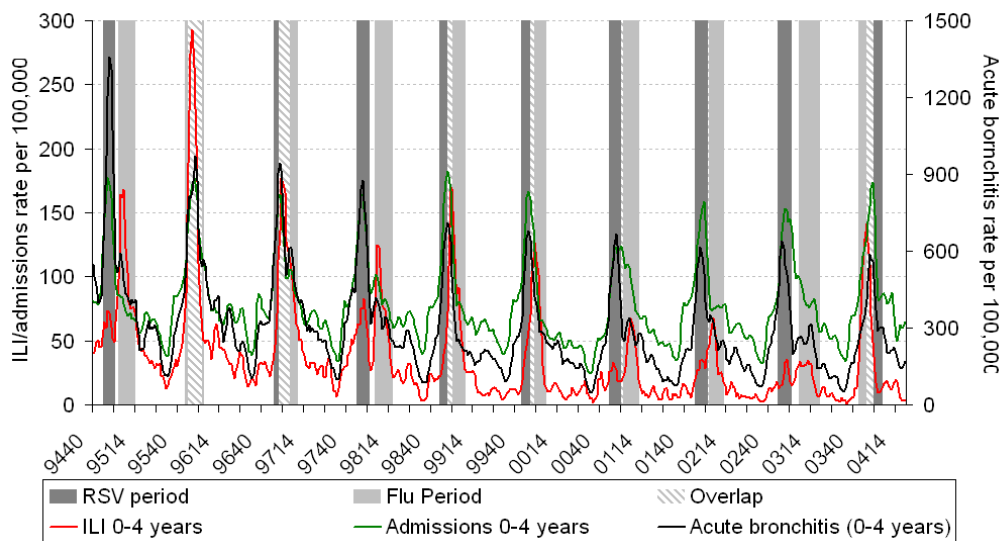

The problem of RSV as a cause of acute bronchitis in the elderly remains a conundrum. Experience in the Weekly Returns Service has shown that the incidence of acute bronchitis in the elderly is two or three weeks behind that of its incidence in young children (Figure 15).

Figure 15: Acute bronchitis weekly incidence in 0-4 and 65+ age groups by winter weeks in alternate years 1995-2002.

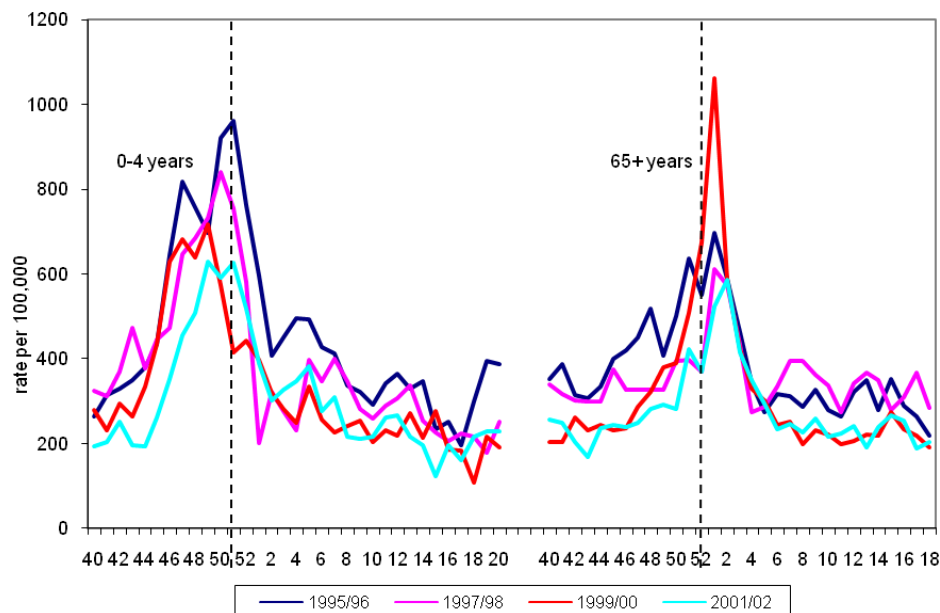

Delays in consultation pose a particular problem for the interpretation of data on RSV. Elderly persons tend not to consult in the early phases of minor respiratory viral infections unless they experience severe constitutional symptoms which are unusual in RSV infection. The net result is that they delay consulting their GP for several days thus making it difficult to get a suitable specimen to identify RSV. More work is needed investigating the impact of this virus.

## Conclusion

Most respiratory viruses have a broad impact on both the upper and lower respiratory tracts and few are associated exclusively with particular disease syndromes. If we are to gain a better understanding of the impact of these viruses we need to identify them specifically. Though this is not to be taken as applicable to investigating all persons generally when they consult doctors, it adds to the pressure for improved virological investigation in sentinel practice networks.

## INFLUENZA SWABBING

For more than a decade, the RCGP Research & Surveillance Centre has collaborated with the HPA on the RCGP/HPA Clinical Virological Surveillance (influenza swabbing) study. Each autumn, practices who participate in the WRS are invited to take nose/throat swabs from patients presenting with ILI symptoms and post them to the HPA where they are examined for influenza and respiratory syncytial virus (RSV). Results are returned to the practice using rapid analysis methods within 24-48 hours and traditional isolation by culture about 5-7 days later. Full instructions and swabbing kits are provided to practices who decide to participate in the scheme and there is no cost to the practices involved. The purpose of this virological examination is primarily to identify influenza viruses in order to inform the health service of imminent problems, to check the strain type against previous circulating viruses and strains included in the current vaccine and finally, to assist in decision making with regard to the choice of strain to be included in next year's vaccine.

Between week 40/2008 and week 20/2009, 1943 swabs were submitted from 53 WRS practices. In total, there were 695 positive samples and in Table 6 we present the results of virological investigation. Overall 35.8% of the investigations were virus positive, a value which reaches around 40% during the peak influenza weeks. Human metapneumovirus (hMPV) is a newly identified respiratory pathogen that has been predominately associated with causing respiratory disease in young children. It is associated with a range of illnesses from mild infection to severe bronchiolitis and pneumonia and 20 submitted swabs (1%) were found to be positive for this virus. In week 19, the first of the swine lineage (H1) viruses were seen and at week 20, there had been 5 swabs positive for this virus. These are included in the total Influenza A (H1) figure in the table. Figure 16 compares RCGP episode incidence rates for ILI with virology results and also provides weekly incidence data from 2007/08 as a further comparison.

*Table 6: Results of the 2008/09 RCGP/HPA influenza swabbing study by virus type*

	Influenza A (H1)	Influenza A (H3)	Total Influenza A	Influenza B	Total Influenza	RSV A	RSV B	Total RSV	HMPV	TOTAL
<b>Number of Positive Samples</b>	22	554	576	58	<b>634</b>	4	37	<b>41</b>	20	<b>695</b>
<b>% of Total Samples Submitted</b>	1.1	28.5	29.6	3.0	<b>32.6</b>	0.2	1.9	<b>2.1</b>	1.0	<b>35.8</b>

Figure 16: Analysis of samples taken in the 2008/09 RCGP/HPA influenza swabbing study compared to RCGP influenza rates over the last two winters.

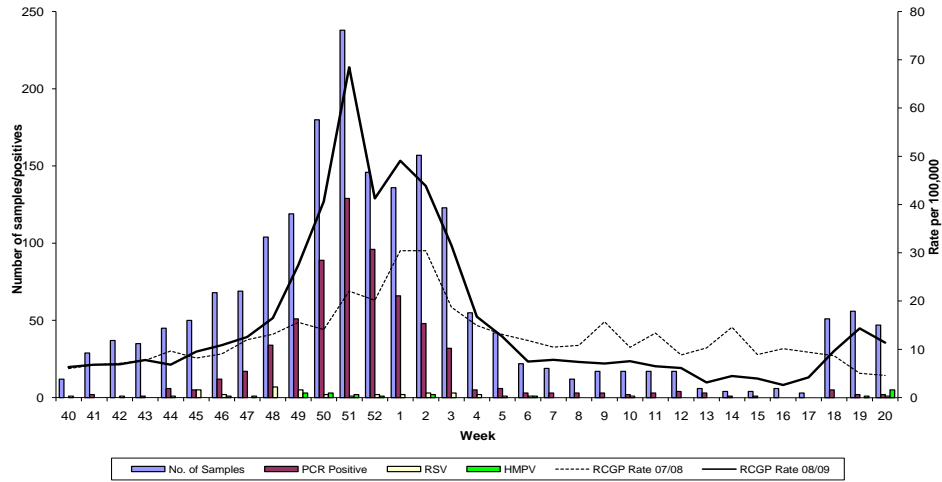

We greatly appreciate the collaboration of practices in this project. The integration of clinical and laboratory data on influenza and other respiratory viruses as conducted in the WRS has given the service a high reputation in international circles concerned with influenza surveillance.

## MEDIAN CONTACT DAYS

Contact frequency is described in Table 7 and in Figures 17, 18 & 19. The measure used is the numbers of days on which the 'average' patient makes contact with the practice, for the purpose of consulting a doctor or nurse practitioner. On average, males contact their GP on 6 days per year and females 9 days per year. The increased frequency of contact amongst persons 65 years and over, occurring between weeks 41 and 47 is due to the influenza vaccination program.

*Table 7: Average annual person contact days per 100 population by age group and gender.*

	All ages	<1	1-4	5-14	15-24	25-44	45-64	65-74	75+
Males	604	1425	577	270	310	386	662	1214	1657
Females	864	1328	541	288	671	809	884	1259	1628

*Figure 17: Median contact days per 100 persons by week during 2008 in age groups <1, 1-4 & 5-14 years*

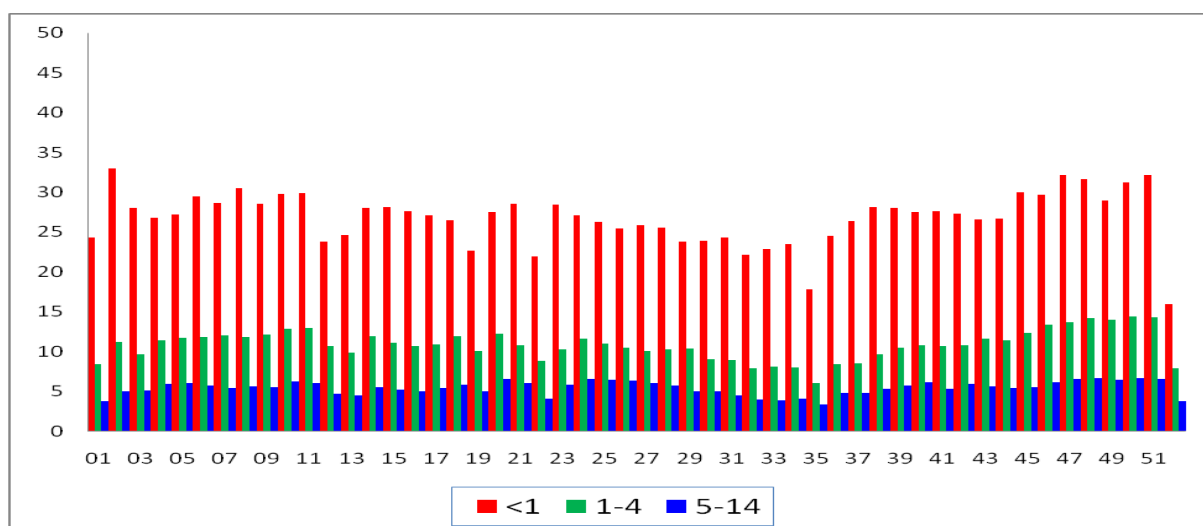

*Figure 18: Median contact days per 100 persons by week during 2008 in age groups 15-24 and 25-44 years.*

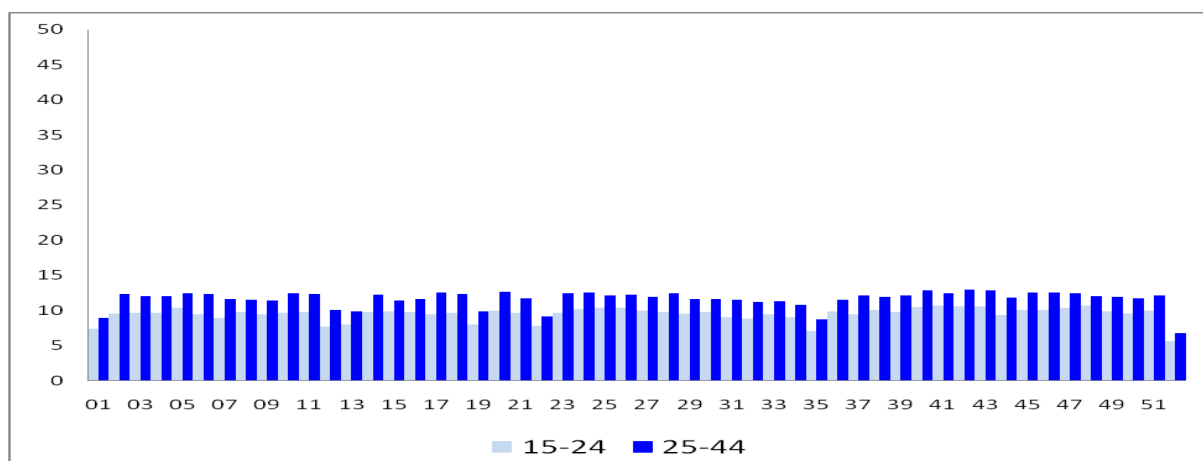
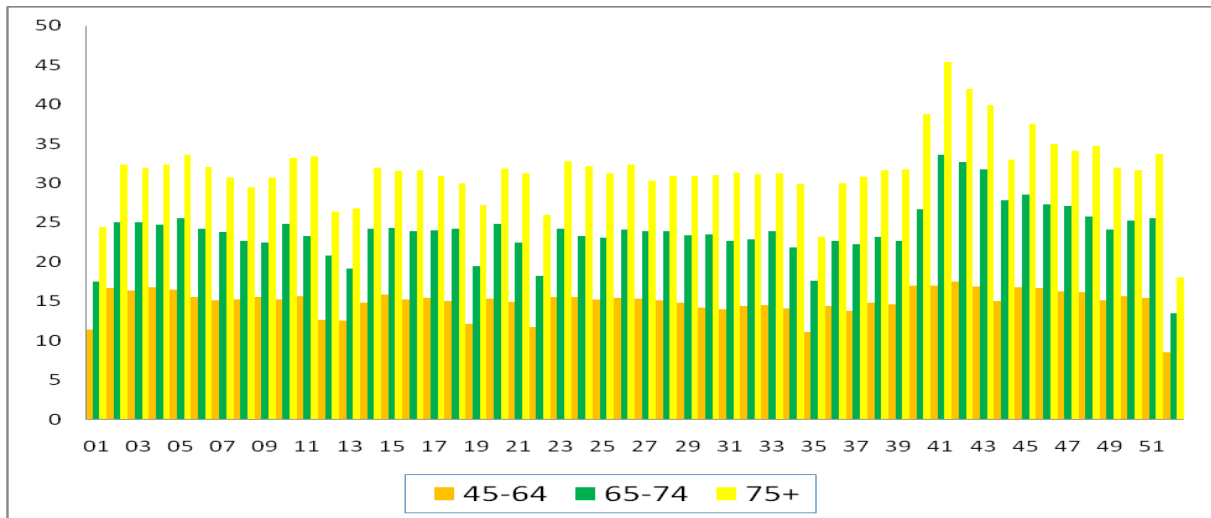

Figure 19: Median contact days per 100 persons by week during 2008 in age groups 45-64, 65-74 and 75 plus years.



## **ALERT CONDITIONS**

The regional data shown in Appendix 4 are used in the graphical presentation of data on selected 'alert conditions' which are compared with weekly national average rates over recent years in our routine reporting. These data are organised in groups reflecting:

- Water and food borne disorders
- Environmentally sensitive disorders
- Respiratory infections
- Vaccine sensitive disorders
- Skin contagions
- Disorders affecting the nervous system
- Genito-urinary system disorders

In Figures 20 a-l, a selection of the graphs which are included in our weekly Communicable and Respiratory Disease Report are presented. The full set is published weekly on our website: [www.rcgp.org.uk/rsc](http://www.rcgp.org.uk/rsc)

These data are presented without comment, the graphical presentation being largely self explanatory.

Figures 20 a-l: Selected alert conditions: incidence per 100,000 per week, all ages, by region in 2008 compared with 9 year average (1999-2007)



## VALIDATION OF DIAGNOSIS

Follow up enquiries are made when certain disorders of particular interest are reported, mainly because of their potential to be prevented by vaccination (see Table 8 below). In 2008, a total of 250 such cases were reported; 17 measles, 110 mumps, 8 rubella, 21 whooping cough, 27 meningitis and 67 hepatitis. Replies were received regarding 166 (66%) of all cases. Of these, 38 cases were confirmed by laboratory tests and 97 were not revised, but based on clinical evidence only. There were no coding errors reported. Six patients could not be traced.

The number of reported cases of mumps fell again for the third year running to 110 in 2008. Of the 77 replies received, 5 cases had serological confirmation of mumps, 12 cases were revised to other conditions and 1 case had no serological confirmation, the diagnosis having been made on clinical observations only.

Of the other diseases reported, cases of measles decreased from last year from 31 to 17 cases. Whooping cough rose from 11 to 21 cases and meningitis decreased from 49 to 27 cases. Reported cases of hepatitis decreased slightly from 68 cases in 2007 to 67 in 2008. Of the 47 replies received, 29 were confirmed by laboratory investigation; none as type A, 5 as type B, 24 as type C.

*Table 8: Validation of Diagnosis 2008*

	Measles		Mumps		Rubella		Wh. Cough		Meningitis		Hepatitis		TOTAL	
	n	%	n	%	n	%	n	%	n	%	n	%	n	%
Reported cases	17	100	110	100	8	100	21	100	27	100	67	100	250	100
Did not reply	10	59	33	30	4	50	8	38	9	33	20	30	84	34
Total replies	7	41	77	70	4	50	13	62	18	67	47	70	166	66
Laboratory confirmed	3	18	5	5	0	0	1	5	0	0	29	43	38	15
Not revised	1	6	59	54	4	50	12	57	14	52	7	10	97	39
Negative test - not revised	0	0	1	1	0	0	0	0	0	0	5	7	6	2
Modified	0	0	0	0	0	0	0	0	0	0	0	0	0	0
Revised	2	12	12	11	0	0	0	0	3	11	2	3	19	8
Patient not traced	1	6	0	0	0	0	0	0	1	4	4	6	6	2
Coding error	0	0	0	0	0	0	0	0	0	0	0	0	0	0

## INFLUENZA VACCINATION

The cumulative weekly data for influenza vaccinations are shown in Figure 21. The rates shown are marginally less than those reported by the Department of Health and based on accumulative data collected by PCTs. The small difference seen arises because of limited failure to use the influenza vaccine specific administration code which is necessary for WRS purposes, though this is not the sole method used by all practices when recording vaccinations.

*Figure 21: Cumulative Influenza Vaccination Uptake % Comparison between 2007/8 and 2008/9: uptake by week (as percentage of the population) in age groups 45-64, 65-74 and 75+ years*

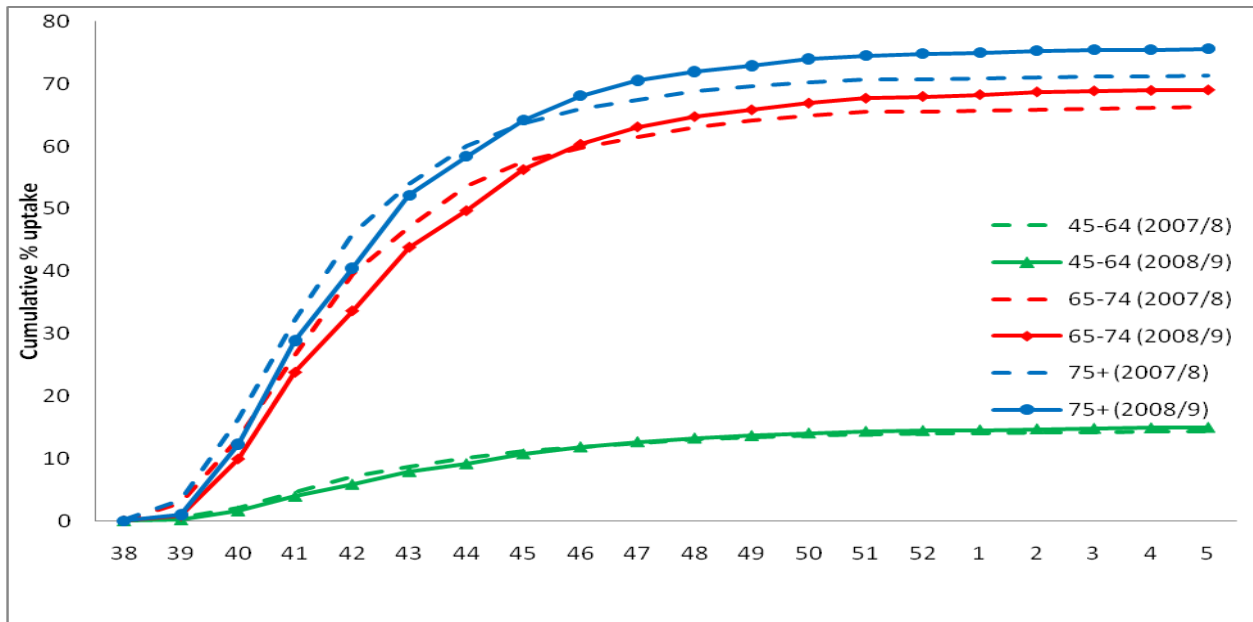

## RCGP RESEARCH & SURVEILLANCE CENTRE PUBLICATIONS 2008

1. Fleming DM, Elliot AJ. Health benefits, risks, and cost-effectiveness of influenza vaccination in children. *Pediatr Infect Dis J*. 2008 Nov; 27 (11 Suppl): S154-8.
2. Fleming DM. Does it really matter? Evaluating the Continuous Morbidity Registration – the Nijmegen project. *Eur J Gen Pract*. 2008; 14 Suppl 1:63-4.
3. Elliot AJ, Fleming DM. Viral infections and acute otitis media in young children. *Clin Infect Dis*. 2008 Jul 1:47 (1): 146-7.
4. Elliot AJ, Fleming DM. Influenza and respiratory syncytial virus in the elderly. *Expert Rev Vaccines*. 2008 Mar, 7 (2): 269-58.
5. Elliot AJ, Cross KW, Fleming DM. Acute respiratory infections and winter pressures on hospital admissions in England and Wales 1990-2005. *J Public Health (Oxf)*. 2008 Mar; 30 (1): 91-8. Epub 2008 Feb 7.
6. Elliot AJ, Cross KW, Fleming DM. The seasonality and trends in the incidence and prevalence of gout in England and Wales 1994-2007. *Ann Rheum Dis* 2008 Nov 24 [PubMed – as supplied by publisher].
7. Itiriza-Gomara M, Elliot AJ, Dockery C, Fleming DM, Gray JJ. Structured surveillance of infectious intestinal disease in pre-school children in the community: 'The Nappy Study'. *Epidemiol Infect*. 2009 Jul; 137(7): 922-31. Epub 2008 Nov 19.

## PRACTICES PARTICIPATING IN THE WEEKLY RETURNS SERVICE 2008

<b>Practice</b>	<b>Location</b>	<b>Practice</b>	<b>Location</b>
Aberfeldy Practice	London	Marsden Road Health Centre	South Shields
Adelaide Medical Centre	London	Medical Centre	Newark
Amphill Square Medical Practice	London	Mill Hill Surgery	London
Ayleston Surgery	Leicester	Millway Medical Practice	London
Backwell & Nailsea Medical Group	Bristol	Minchinhampton Surgery	Stroud
Beech House Surgery	Devon	Monkspath Surgery	Birmingham
Bishopsgate Medical Centre	Bishop Auckland	Much Wenlock & Cressage Medical Practice	Much Wenlock
Branch End Surgery	Northumberland	Netherley Health Centre	Liverpool
Bretton Medical Centre	Peterborough	New Hayesbank Surgery	Ashford
Broomfields Surgery	Bishop's Stortford	New Road Surgery	Bromsgrove
Calcot Medical Centre – Dr Allan & Partners	Gerrards Cross	North Road West Medical Centre	Plymouth
Calcot Medical Centre – The Hall Practice	Gerrards Cross	Northfield Medical Centre	Birmingham
Calverton Practice	Nottingham	Oak Lodge Medical Centre	Middlesex
Carnewater Practice	Bodmin	Oak Vale Medical Centre	Liverpool
Cedar Brook Practice	Hayes	Oakenhurst Surgery	Blackburn
Cheddar Medical Centre	Cheddar	Oakwood Surgery	Leeds
Church Lane Practice	London	Padarn Surgery	Aberystwyth
Church Street Surgery	Ware	Dr Palacci	Barnes
City Road Medical Centre	London	Parkside Group Practice	South Croydon
Clarendon Lodge Medical Practice	Leamington Spa	Pontesbury Medical Practice	Shropshire
Derby Road Surgery	Portsmouth	Portishead Medical Group	Bristol
Devon Square Surgery	Newton Abbott	Portslade Health Centre	Brighton
Eastham Group Practice	Wirral	Riverside Surgery	Brigg, North Lincs
Eaton Socon Health Centre	St Neots	Sabden & Whalley Medical Group	Clitheroe
Elm House Surgery	Beckenham	Saddleworth Medical Practice	Oldham

<b>Practice</b>	<b>Location</b>	<b>Practice</b>	<b>Location</b>
Ely Bridge Surgery	Cardiff	School House Surgery	Stockport
Fairwater Health Centre	Cardiff	Sheepmarket Surgery	Stamford
Frankley Health Centre	Birmingham	South Street Surgery	Bishop's Stortford
Gosforth Valley Medical Centre	Derbyshire	Southmead Health Centre	Bristol
Gosport Health Centre	Gosport	St Leonard's Medical Practice	Exeter
Grange House Surgery	Hartlepool	Steven Shackman Practice	Northwood
Grange Medical Centre	Ramsgate	Steyning Health Centre	Steyning
Drs Greenbury, Rosenthal & Rosenthal	London	Stokes Medical Centre	Bristol
Grove Medical Group	Newcastle-upon-Tyne	The Surgery	Bottisham, Cambridge
Guardian Medical Centre	Warrington	Valley Surgery	Nottingham
Irnham Lodge Surgery	Minehead	Victoria Practice	Aldershot
James Street Group Practice	Workington	Villa Medical Centre	Wirral
Killick Street Health Centre	London	Village Surgery	Rotherham
Lache Health Centre	Chester	Warlingham Green Medical	Warlingham
Lakeside Surgery	Corby	Weedon Surgery	Weedon
Laurel Bank Surgery	Malpas	Wellington House Practice	Princes Risborough
Laurie Pike Health Centre	Birmingham	Wellside Surgery	Huntingdon
Lawrence House Surgery	London	West Common Lane Medical Centre	Scunthorpe
Leek Health Centre	Staffordshire	Weston Grove Research Centre	Aylesbury
Lordswood Medical Practice	Birmingham	White Rose Surgery	Pontefract
Lowdham Medical Centre	Nottingham	Winterton Medical Practice	Scunthorpe
Lowfield Medical Centre	Dartford	Wolstanton Medical Centre	Newcastle-under-Lyme
Maltings Surgery	St Albans	Wonford Green Surgery	Exeter
Manor Health Centre	London	Woodbridge Hill Surgery	Guildford
Market Harborough Medical Centre	Market Harborough	Yaxley Group Practice	Peterborough



## APPENDIX 1

### TIME PERIOD DEFINITIONS

Mean weekly incidence per 100,000 population in a 4 weekly, quarterly and annual periods defined as follows:

#### 4 weekly periods (2008)

1	31/12/07 – 27/01	6	19/05 – 15/06	11	06/10 – 02/11
2	28/01 – 24/02	7	16/06 – 13/07	12	03/11 – 30/11
3	25/02 – 23/03	8	14/07 – 10/08	13	01/12 – 28/12
4	24/03 – 20/04	9	11/08 – 07/09		
5	21/04 – 18/05	10	08/09 – 05/10		

#### Quarterly Periods

1 <sup>st</sup>	31/12/07 – 30/03	2 <sup>nd</sup>	31/03 – 29/06
3 <sup>rd</sup>	30/06 – 28/09	4 <sup>th</sup>	29/09 – 28/12

#### Annual Period

31/12/2007 – 28/12/2008

#### MEAN WEEKLY POPULATION FOR 2008 = 908004

		<1	1-4	5-14	15-24	25-44	45-64	65-75	75+
MALES	447235	5153	21603	54610	55068	131469	118026	34789	26517
FEMALES	460769	5026	20581	51789	55036	132431	116560	37979	41367



## **APPENDIX 2**

### **ANALYSIS FOR DISEASES TRADITIONALLY REPORTED (ALL REGIONS)**

- **Mean weekly incidence by age and sex groupings,  
by illness surveyed, by period: rates per 100,000**
- **Numbers of episodes and consultations reported  
for the full year by age and sex group**
- **Tabular data are presented in alphabetical order of disease**

Mean weekly incidence rate per 100,000 Persons.

ICD9 540~543

**Appendicitis (540~543)**

		Male &&	M all ages	F all ages	Males							Females								
					<1	1-4	5-14	15-24	25-44	45-64	65-74	75+	<1	1-4	5-14	15-24	25-44	45-64	65-74	75+
4 weekly	1	0.11	0.22	0.00	0.00	0.00	0.45	0.00	0.19	0.42	0.00	0.00	0.00	0.00	0.00	0.00	0.00	0.00	0.00	0.00
	2	0.20	0.28	0.11	0.00	0.00	0.46	0.93	0.19	0.22	0.00	0.00	0.00	0.00	0.00	0.93	0.00	0.00	0.00	0.00
	3	0.17	0.23	0.11	0.00	0.00	0.00	0.93	0.19	0.22	0.00	0.00	0.00	0.00	0.00	0.47	0.19	0.00	0.00	0.00
	4	0.22	0.33	0.11	0.00	0.00	0.45	0.45	0.56	0.21	0.00	0.00	0.00	0.00	0.00	0.45	0.00	0.21	0.00	0.00
	5	0.11	0.05	0.16	0.00	0.00	0.00	0.00	0.19	0.00	0.00	0.00	0.00	0.00	0.00	0.45	0.00	0.21	0.00	0.60
	6	0.08	0.05	0.11	0.00	0.00	0.44	0.00	0.00	0.00	0.00	0.00	0.00	0.00	0.00	0.44	0.18	0.00	0.00	0.00
	7	0.08	0.05	0.10	0.00	0.00	0.00	0.00	0.18	0.00	0.00	0.00	0.00	0.00	0.00	0.46	0.44	0.00	0.00	0.00
	8	0.19	0.33	0.05	0.00	0.00	0.00	0.89	0.56	0.21	0.00	0.00	0.00	0.00	0.00	0.47	0.00	0.00	0.00	0.00
	9	0.14	0.11	0.16	0.00	0.00	0.00	0.00	0.00	0.42	0.00	0.00	0.00	0.00	0.00	0.48	0.00	0.19	0.21	0.00
	10	0.14	0.11	0.17	0.00	0.00	0.00	0.47	0.20	0.00	0.00	0.00	0.00	0.00	0.00	0.00	0.19	0.44	0.00	0.00
	11	0.17	0.23	0.11	0.00	0.00	0.00	1.39	0.20	0.00	0.00	0.00	0.00	0.00	0.00	0.50	0.00	0.19	0.00	0.00
	12	0.17	0.17	0.17	0.00	0.00	0.47	0.46	0.20	0.00	0.00	0.00	0.00	0.00	0.00	0.50	0.00	0.39	0.00	0.00
	13	0.06	0.00	0.11	0.00	0.00	0.00	0.00	0.00	0.00	0.00	0.00	0.00	0.00	0.00	0.00	0.19	0.00	0.67	0.00
Quarter	1	0.15	0.24	0.07	0.00	0.00	0.28	0.56	0.23	0.26	0.00	0.00	0.00	0.00	0.00	0.42	0.06	0.00	0.00	0.00
	2	0.13	0.12	0.15	0.00	0.00	0.27	0.14	0.17	0.06	0.00	0.00	0.00	0.00	0.14	0.55	0.06	0.13	0.00	0.18
	3	0.14	0.17	0.12	0.00	0.00	0.00	0.28	0.29	0.19	0.00	0.00	0.00	0.00	0.30	0.00	0.12	0.20	0.00	0.00
	4	0.13	0.14	0.12	0.00	0.00	0.15	0.72	0.12	0.00	0.00	0.00	0.00	0.00	0.31	0.00	0.24	0.00	0.21	0.00
Year	2008	0.14	0.17	0.11	0.00	0.00	0.18	0.42	0.20	0.13	0.00	0.00	0.00	0.00	0.19	0.24	0.12	0.08	0.05	0.05
Episodes	F N	66	39	27	0	0	5	12	14	8	0	0	0	0	5	7	8	5	1	1
Number of Consultations		163	86	77	0	0	9	21	24	27	1	4	0	0	6	15	29	24	2	1

Mean weekly incidence rate per 100,000 Persons.

ICD9 493

**Asthma (493)**

		Male &&	M all ages	F all ages	Males							Females								
					<1	1-4	5-14	15-24	25-44	45-64	65-74	75+	<1	1-4	5-14	15-24	25-44	45-64	65-74	75+
4 weekly	1	13.0	10.4	15.5	4.8	26.2	13.9	5.8	10.0	8.8	12.9	5.6	0.0	6.0	12.7	15.3	22.2	13.2	18.4	7.8
	2	13.2	11.3	15.1	0.0	25.9	25.5	6.9	9.4	9.5	7.4	3.9	5.0	22.4	19.5	13.5	13.2	16.7	16.2	9.8
	3	11.5	9.4	13.6	4.9	28.4	17.7	8.8	7.0	6.7	7.4	4.8	0.0	20.0	15.7	15.9	13.1	11.9	16.2	10.5
	4	12.3	10.0	14.4	0.0	25.2	16.2	10.8	6.4	9.6	9.3	6.6	0.0	23.0	11.9	15.3	17.1	11.7	19.0	9.0
	5	12.1	10.6	13.6	4.7	29.7	25.1	4.5	7.5	7.9	9.2	8.4	0.0	27.7	15.2	15.7	13.7	11.4	12.3	10.7
	6	11.4	10.0	12.7	0.0	28.0	22.9	10.1	8.1	5.5	8.4	2.8	0.0	22.3	10.7	12.7	14.2	12.5	13.4	7.1
	7	12.6	12.1	13.2	9.4	27.8	29.4	10.0	11.7	6.5	4.9	4.6	4.8	24.5	16.2	13.1	13.3	11.8	11.4	10.0
	8	10.4	9.9	10.9	0.0	25.1	16.2	7.1	11.8	6.7	5.0	2.8	0.0	11.9	12.8	11.6	12.5	10.4	9.1	6.0
	9	11.6	11.9	11.3	0.0	17.2	23.7	9.5	10.8	10.4	6.4	10.4	0.0	12.0	14.9	11.6	11.8	10.5	11.8	7.3
	10	15.0	14.7	15.3	10.1	48.9	37.8	13.5	11.2	6.7	9.4	3.8	5.2	19.9	23.4	19.5	15.9	13.3	10.6	6.7
	11	15.3	13.1	17.4	5.0	32.0	30.3	13.0	11.0	8.0	5.8	7.6	0.0	22.2	18.5	25.5	19.9	15.7	12.7	6.1
	12	17.3	14.9	19.6	5.0	47.2	34.0	7.4	12.3	10.3	10.8	6.6	5.1	38.2	21.4	25.9	20.7	16.5	15.9	10.4
	13	16.7	13.6	19.8	0.0	33.3	23.4	10.3	12.0	11.5	8.0	11.6	0.0	22.4	21.1	25.7	21.2	19.3	15.4	12.4
Quarter	1	12.5	10.3	14.5	3.0	27.2	19.1	7.3	8.5	8.4	9.2	4.7	1.5	15.9	15.0	14.9	16.0	13.7	17.1	9.6
	2	12.3	10.9	13.6	1.4	27.8	24.0	9.0	8.3	7.5	8.9	6.0	0.0	24.5	13.7	14.2	15.2	12.0	13.5	8.9
	3	12.0	11.7	12.3	6.0	26.9	24.5	9.6	11.2	7.9	6.4	5.2	3.1	17.0	16.3	14.1	12.6	11.1	10.9	7.2
	4	16.3	13.8	18.7	3.1	39.4	29.5	10.3	11.7	9.4	7.8	8.5	1.6	26.3	20.8	24.9	20.5	17.0	14.8	9.3
Year	2008	13.2	11.7	14.8	3.4	30.3	24.2	9.0	9.9	8.3	8.1	6.1	1.5	20.9	16.4	16.9	16.0	13.4	14.0	8.7
Episodes	F N	6251	2714	3537	9	340	688	259	678	510	146	84	4	224	441	485	1105	813	277	188
Number of Consultations		54880	23569	31311	32	1174	4650	2905	6105	5435	1985	1283	12	719	2952	4018	8970	8896	3200	2544

Mean weekly incidence rate per 100,000 Persons.

ICD9 466 & 490

**Bronchitis (466 & 490)**

		Males										Females								
		Male &&	M all ages	F all ages	<1	1-4	5-14	15-24	25-44	45-64	65-74	75+	<1	1-4	5-14	15-24	25-44	45-64	65-74	75+
<b>4 weekly</b>	<b>1</b>	145.0	125.8	163.7	351.1	145.9	35.8	36.7	77.6	153.3	243.2	407.1	347.3	111.0	32.0	61.7	120.6	194.9	291.2	405.8
	<b>2</b>	86.4	75.5	96.9	285.6	125.0	33.9	25.0	47.9	78.8	135.7	230.9	174.9	124.6	27.3	43.3	69.4	114.8	158.4	214.7
	<b>3</b>	89.6	76.4	102.5	251.6	125.3	35.5	32.1	46.2	78.9	157.2	213.6	175.9	113.5	36.9	39.7	74.3	116.9	159.7	250.5
	<b>4</b>	91.2	79.6	102.5	182.0	95.0	29.2	27.8	48.6	90.4	166.2	253.5	141.3	104.0	30.9	46.5	69.7	121.3	173.2	250.6
	<b>5</b>	73.7	66.2	81.1	166.0	114.3	23.3	26.8	36.0	71.7	137.3	211.0	145.6	98.7	19.0	41.3	57.6	92.0	143.2	182.9
	<b>6</b>	59.8	55.3	64.2	186.6	82.8	22.0	17.1	26.2	61.5	120.2	189.9	109.5	57.5	24.6	36.9	44.7	72.1	117.8	139.5
	<b>7</b>	58.4	49.8	66.8	154.4	87.9	26.3	23.6	31.3	46.7	96.4	146.7	95.2	82.8	24.6	36.3	46.6	71.1	120.7	153.0
	<b>8</b>	50.4	44.4	56.2	143.8	63.8	16.6	22.3	26.0	42.0	89.5	156.3	117.3	68.0	16.6	26.7	40.4	59.7	92.5	141.1
	<b>9</b>	44.3	36.8	51.6	139.2	38.9	12.3	19.8	21.0	37.9	73.0	127.2	79.2	51.6	12.0	24.6	37.9	60.9	81.4	125.0
	<b>10</b>	70.3	63.9	76.4	217.4	114.5	39.7	40.5	38.1	57.9	107.9	185.4	78.2	84.4	29.9	51.4	55.0	84.9	126.7	159.8
	<b>11</b>	95.9	83.5	107.8	358.2	215.8	30.8	40.0	49.9	74.1	169.1	212.5	213.1	191.5	30.4	64.9	84.9	111.8	162.6	216.9
	<b>12</b>	117.9	100.1	135.0	723.6	291.3	46.8	45.0	51.1	85.3	169.5	258.8	502.9	336.6	47.3	60.7	88.7	139.4	203.6	268.1
	<b>13</b>	169.2	141.3	196.2	638.0	283.5	83.9	59.6	77.8	137.9	248.8	396.6	540.0	279.6	77.2	67.4	131.7	227.3	313.4	439.9
<b>Quarter</b>	<b>1</b>	105.9	91.8	119.5	289.9	129.7	34.4	30.7	57.4	103.3	176.1	281.2	224.6	114.0	32.1	47.4	87.0	139.7	199.9	289.7
	<b>2</b>	71.4	63.7	79.0	175.3	97.0	25.7	23.9	34.4	68.8	134.4	206.8	131.6	82.6	24.7	40.8	55.3	91.3	138.1	177.8
	<b>3</b>	53.5	46.5	60.2	157.9	67.9	21.2	25.5	27.9	44.3	89.5	149.1	88.5	71.5	19.1	33.0	42.1	66.2	101.5	142.4
	<b>4</b>	123.8	105.3	141.7	545.5	254.0	52.7	47.8	58.1	96.7	189.1	283.1	393.7	256.0	49.8	63.7	99.2	154.3	220.7	297.5
<b>Year</b>	<b>2008</b>	88.3	76.5	99.7	289.6	136.1	33.2	31.8	44.3	78.0	146.8	229.5	207.0	130.1	31.2	46.1	70.6	112.4	164.5	226.2
<b>Episodes</b>	<b>N</b>	41669	17791	23878	776	1529	944	911	3026	4785	2656	3164	541	1392	840	1318	4861	6813	3248	4865
<b>Number of Consultations</b>		70343	30032	40311	1308	2526	1498	1412	4797	8155	4711	5625	842	2177	1319	2014	7737	11872	5818	8532

Mean weekly incidence rate per 100,000 Persons.

ICD9 436

**Cerebrovascular Accident + Stroke Unspecif (436)**

		Males											Females							
		Male &&	M all ages	F all ages	<1	1-4	5-14	15-24	25-44	45-64	65-74	75+	<1	1-4	5-14	15-24	25-44	45-64	65-74	75+
<b>4 weekly</b>	<b>1</b>	1.00	0.77	1.23	0.00	0.00	0.00	0.00	0.00	1.26	2.88	3.75	0.00	0.00	0.00	0.00	0.19	0.64	2.62	8.95
	<b>2</b>	0.90	1.14	0.66	0.00	0.00	0.00	0.00	0.38	1.52	2.97	6.76	0.00	0.00	0.00	0.00	0.19	0.44	0.68	4.92
	<b>3</b>	1.10	1.03	1.17	0.00	0.00	0.00	0.00	0.19	1.09	2.97	7.73	0.00	0.00	0.00	0.00	0.39	0.66	3.38	6.79
	<b>4</b>	0.90	1.05	0.75	0.00	0.00	0.00	0.00	0.00	0.63	2.86	11.27	0.00	0.00	0.00	0.00	0.37	0.42	1.31	4.81
	<b>5</b>	1.27	0.99	1.55	0.00	0.00	0.00	0.00	0.00	1.04	2.83	8.36	0.00	0.00	0.00	0.00	0.19	1.69	3.89	8.34
	<b>6</b>	0.80	0.70	0.89	0.00	0.00	0.00	0.00	0.00	0.21	2.10	8.26	0.00	0.00	0.00	0.00	0.00	0.62	1.92	6.47
	<b>7</b>	0.82	1.02	0.63	0.00	0.00	0.00	0.00	0.00	1.43	2.77	7.29	0.00	0.00	0.00	0.00	0.00	0.41	3.18	2.93
	<b>8</b>	0.79	0.99	0.59	0.00	0.00	0.00	0.00	0.38	0.84	3.55	6.55	0.00	0.00	0.00	0.00	0.19	0.42	0.65	4.22
	<b>9</b>	0.74	0.83	0.65	0.00	0.00	0.00	0.00	0.00	1.90	2.15	2.83	0.00	0.00	0.00	0.45	0.00	0.86	0.00	4.25
	<b>10</b>	1.01	1.20	0.83	0.00	0.00	0.00	0.00	0.20	0.65	4.34	10.46	0.00	0.00	0.00	0.00	0.19	0.22	1.33	6.71
	<b>11</b>	1.01	1.09	0.94	0.00	0.00	0.00	0.00	0.20	0.65	4.35	8.58	0.00	0.00	0.00	0.00	0.19	0.00	0.67	9.16
	<b>12</b>	1.35	1.20	1.49	0.00	0.00	0.00	0.00	0.20	0.86	3.61	10.43	0.00	1.23	0.00	0.00	0.39	0.43	3.32	10.36
	<b>13</b>	0.96	0.75	1.17	0.00	0.00	0.00	0.00	0.00	0.65	1.46	7.70	0.00	0.00	0.00	0.00	0.39	0.22	2.01	9.28
<b>Quarter</b>	<b>1</b>	0.97	0.97	0.98	0.00	0.00	0.00	0.00	0.18	1.19	2.93	6.47	0.00	0.00	0.00	0.00	0.23	0.60	2.26	6.37
	<b>2</b>	0.97	0.90	1.04	0.00	0.00	0.00	0.00	0.00	0.83	2.38	8.52	0.00	0.00	0.00	0.00	0.17	0.84	2.58	6.38
	<b>3</b>	0.85	1.06	0.65	0.00	0.00	0.00	0.00	0.18	1.23	3.73	6.63	0.00	0.00	0.00	0.14	0.12	0.46	0.80	4.64
	<b>4</b>	1.09	0.99	1.20	0.00	0.00	0.00	0.00	0.12	0.66	2.91	9.11	0.00	0.38	0.00	0.00	0.30	0.27	2.05	9.44
<b>Year</b>	<b>2008</b>	0.97	0.98	0.96	0.00	0.00	0.00	0.00	0.12	0.98	2.99	7.69	0.00	0.09	0.00	0.03	0.20	0.54	1.92	6.69
<b>Episodes</b>	<b>N</b>	459	228	231	0	0	0	0	8	60	54	106	0	1	0	1	14	33	38	144
<b>Number of Consultations</b>		4958	2619	2339	0	0	4	2	79	723	718	1093	0	2	0	2	123	517	510	1185

Mean weekly incidence rate per 100,000 Persons.

ICD9 052

**Chickenpox (052)**

		Males										Females								
		Male &&	M all ages	F all ages	<1	1-4	5-14	15-24	25-44	45-64	65-74	75+	<1	1-4	5-14	15-24	25-44	45-64	65-74	75+
4 weekly	1	5.9	6.2	5.7	24.0	69.5	15.7	1.3	1.5	0.2	0.0	0.0	68.5	62.7	11.8	2.3	1.3	0.2	0.7	0.6
	2	7.1	7.8	6.4	59.1	97.9	15.3	0.0	1.3	0.2	0.7	0.0	50.0	72.3	17.6	1.9	1.1	0.4	0.0	0.0
	3	7.6	8.1	7.2	29.6	105.2	15.9	0.9	1.9	0.0	0.0	0.0	50.3	98.5	13.8	1.9	1.5	0.0	0.0	0.0
	4	8.3	7.7	8.9	62.3	93.9	13.5	0.9	1.7	0.6	0.7	0.0	92.6	114.9	18.0	3.2	1.1	0.2	0.0	0.0
	5	8.3	9.0	7.6	90.1	96.0	17.5	3.6	1.9	0.6	0.0	0.0	67.9	117.9	10.4	1.3	0.6	0.4	0.0	0.6
	6	7.0	7.3	6.6	60.6	87.2	11.4	1.8	2.2	0.4	0.7	0.0	42.8	88.1	13.9	0.9	1.8	0.0	0.0	0.0
	7	6.5	6.8	6.2	42.1	79.0	13.6	1.7	1.8	0.2	0.0	0.0	66.6	68.8	14.8	3.1	1.1	0.2	0.0	0.0
	8	5.9	6.1	5.7	52.7	74.0	9.4	1.3	1.5	0.2	0.7	0.0	63.5	69.2	9.5	1.8	1.9	0.2	0.0	0.0
	9	3.4	3.9	2.9	48.0	48.1	5.9	0.9	0.6	0.0	0.0	0.0	39.6	36.0	3.4	1.8	0.6	0.2	0.0	0.0
	10	2.3	1.5	3.0	25.3	13.1	3.3	0.5	0.2	0.0	0.7	0.0	15.6	32.3	6.5	1.9	1.2	0.4	0.0	0.0
	11	3.5	3.2	3.8	14.9	43.9	6.2	0.9	0.2	0.0	0.0	0.0	36.4	43.2	7.0	2.3	1.0	0.4	0.7	0.0
	12	4.6	4.5	4.7	24.8	59.0	7.1	1.9	1.0	0.0	0.0	0.0	82.1	56.7	9.5	0.9	0.2	0.4	0.0	0.0
	13	4.6	4.2	5.1	24.9	63.1	7.2	0.0	0.0	0.0	0.0	0.0	41.5	64.6	11.0	0.5	1.4	0.2	0.0	0.0
Quarter	1	6.9	7.3	6.5	36.1	89.6	15.4	0.8	1.6	0.1	0.5	0.0	55.0	79.9	14.7	2.0	1.2	0.2	0.2	0.2
	2	7.8	8.0	7.6	71.0	92.5	13.7	2.3	2.0	0.5	0.2	0.0	68.0	102.0	14.3	2.3	1.2	0.2	0.0	0.2
	3	4.3	4.4	4.2	43.2	51.7	8.1	0.7	0.8	0.1	0.4	0.0	47.3	49.2	7.3	1.8	1.2	0.3	0.0	0.0
	4	4.1	3.8	4.4	21.5	52.6	6.6	1.0	0.4	0.0	0.0	0.0	51.0	53.3	9.1	1.1	0.9	0.3	0.2	0.0
Year	2008	5.8	5.9	5.7	43.3	71.7	11.0	1.2	1.2	0.2	0.3	0.0	55.5	71.3	11.4	1.8	1.1	0.3	0.1	0.1
Episodes	F N	2734	1370	1364	116	806	312	35	84	12	5	0	145	763	306	52	78	16	2	2
Number of Consultations		3919	1979	1940	170	1089	475	50	158	25	12	0	195	1061	433	94	124	22	6	5

Mean weekly incidence rate per 100,000 Persons.

ICD9 460 & 465

**Common Cold & URTI NOS (460 & 465)**

		Males										Females								
		Male &&	M all ages	F all ages	<1	1-4	5-14	15-24	25-44	45-64	65-74	75+	<1	1-4	5-14	15-24	25-44	45-64	65-74	75+
<b>4 weekly</b>	<b>1</b>	157.0	137.1	176.4	1462.0	572.0	129.0	83.7	88.8	93.9	116.5	113.5	1433.3	563.5	146.8	142.2	162.8	138.2	107.6	127.7
	<b>2</b>	128.3	112.2	144.0	1585.4	666.1	152.6	45.3	57.4	47.0	66.0	51.2	1554.3	702.6	156.6	110.4	111.5	84.7	66.3	64.0
	<b>3</b>	125.3	109.3	140.9	1366.6	601.8	165.7	53.5	53.9	52.2	59.3	56.1	1362.2	613.5	164.3	99.0	116.9	87.2	77.8	67.9
	<b>4</b>	114.1	98.0	129.8	1211.7	501.3	122.7	45.8	53.9	52.8	68.0	69.5	1188.7	543.1	126.3	90.7	113.2	85.4	78.7	76.3
	<b>5</b>	91.2	83.4	98.8	1176.0	471.1	88.4	42.9	37.1	45.8	51.7	67.8	1019.1	430.7	108.0	84.3	77.1	57.2	60.3	51.2
	<b>6</b>	75.5	65.9	84.8	1082.3	378.0	76.6	32.0	30.2	30.3	36.3	35.8	961.5	420.3	84.6	68.9	61.5	48.0	48.0	43.0
	<b>7</b>	70.3	60.0	80.3	870.3	347.2	83.0	34.5	26.9	23.6	34.0	34.6	837.5	334.8	99.2	77.8	61.4	42.6	46.4	38.1
	<b>8</b>	60.8	53.2	68.1	881.9	302.9	57.6	36.1	25.6	21.3	24.9	30.9	698.8	295.9	55.1	68.0	55.9	39.6	41.7	37.4
	<b>9</b>	46.0	40.9	50.8	677.0	191.2	28.7	27.5	22.9	22.9	30.8	30.1	609.0	164.5	35.1	58.2	42.8	34.1	29.5	27.9
	<b>10</b>	105.9	93.0	118.4	1567.5	549.7	131.8	60.0	38.1	28.7	48.5	47.5	1339.8	525.2	132.1	123.2	92.7	59.2	56.4	55.5
	<b>11</b>	123.5	108.7	137.9	1626.7	780.2	105.1	51.1	48.3	41.7	59.5	57.2	1523.2	658.5	117.8	130.6	105.0	81.0	66.6	80.0
	<b>12</b>	185.4	165.3	204.9	2230.4	1115.5	228.3	83.5	67.3	62.7	79.3	87.2	2119.3	1182.4	254.2	153.3	145.1	101.8	76.9	98.1
	<b>13</b>	272.5	237.0	306.9	2367.5	1403.0	407.6	123.9	114.3	103.9	102.9	137.6	2315.7	1363.2	453.9	233.6	249.0	172.7	148.3	166.4
<b>Quarter</b>	<b>1</b>	134.9	117.5	151.8	1445.2	603.9	147.5	58.6	65.5	63.5	79.6	71.5	1423.9	620.4	154.5	113.7	129.3	102.5	83.0	84.5
	<b>2</b>	89.3	78.5	99.7	1118.5	434.1	91.4	39.3	37.6	39.7	47.8	57.1	1023.1	439.0	104.0	81.1	79.2	58.8	60.6	54.3
	<b>3</b>	65.5	57.8	72.9	962.6	322.0	67.1	38.8	26.9	22.5	31.8	32.0	835.0	302.1	71.0	74.9	57.4	40.9	39.0	36.6
	<b>4</b>	188.8	165.6	211.2	2036.5	1061.4	239.6	84.6	74.6	67.3	80.2	91.4	1930.5	1034.9	264.7	173.2	163.1	115.3	95.7	112.0
<b>Year</b>	<b>2008</b>	118.9	104.2	133.2	1384.2	601.1	135.0	55.0	50.8	48.0	59.6	62.8	1294.1	595.4	147.2	110.1	106.7	79.0	69.3	71.5
<b>Episodes</b>	<b>F N</b>	56143	24237	31906	3709	6752	3835	1575	3475	2947	1078	866	3382	6372	3963	3150	7345	4786	1369	1539
<b>Number of Consultations</b>		83201	35984	47217	5565	10109	5450	2324	4944	4549	1661	1382	4879	9384	5725	4717	10506	7407	2202	2397

Mean weekly incidence rate per 100,000 Persons.

ICD9 250

**Diabetes Mellitus (250)**

		Males											Females							
		Male &&	M all ages	F all ages	<1	1-4	5-14	15-24	25-44	45-64	65-74	75+	<1	1-4	5-14	15-24	25-44	45-64	65-74	75+
4 weekly	1	8.6	10.9	6.3	0.0	0.0	0.4	0.9	4.5	19.5	38.8	22.5	0.0	1.2	0.0	0.5	3.1	10.4	18.4	12.5
	2	8.8	9.4	8.3	0.0	0.0	1.4	0.9	3.7	16.7	28.2	25.1	0.0	0.0	1.0	1.4	4.0	11.6	23.7	22.1
	3	9.3	9.3	9.2	0.0	1.2	0.5	0.5	4.1	17.2	24.5	26.1	0.0	0.0	0.5	0.5	3.9	12.1	31.1	26.5
	4	8.2	9.7	6.8	0.0	0.0	0.9	0.9	3.2	17.8	28.6	27.2	0.0	0.0	0.5	0.0	3.2	11.5	15.7	18.6
	5	8.5	9.2	7.9	0.0	0.0	0.4	0.4	5.8	15.2	19.8	31.6	0.0	0.0	0.0	0.9	3.3	12.2	19.4	23.2
	6	7.5	8.6	6.4	0.0	1.1	0.4	0.4	3.3	16.6	23.8	21.1	0.0	1.2	0.5	0.4	3.1	8.9	16.6	19.4
	7	9.3	10.5	8.1	0.0	0.0	0.0	0.4	4.0	16.9	33.3	37.4	0.0	0.0	0.5	0.9	2.9	11.6	22.9	25.2
	8	8.0	9.0	7.1	0.0	0.0	0.0	1.8	3.0	15.7	24.9	30.9	0.0	0.0	0.9	0.9	3.2	11.0	24.1	13.9
	9	7.2	7.5	6.9	0.0	0.0	0.5	0.5	4.2	12.7	24.3	16.0	0.0	0.0	1.4	0.4	4.3	9.2	17.7	18.8
	10	8.3	9.3	7.3	0.0	0.0	2.4	0.9	4.3	16.4	26.1	20.9	0.0	0.0	2.0	1.9	3.7	12.0	13.9	17.1
	11	8.1	8.8	7.5	0.0	0.0	0.0	0.5	3.7	14.0	25.4	31.5	0.0	0.0	0.5	1.4	3.5	11.1	20.0	20.2
	12	9.5	9.9	9.2	0.0	1.2	0.0	2.3	4.7	17.4	22.4	30.3	0.0	0.0	0.0	0.9	4.8	14.1	25.9	21.3
	13	7.7	9.1	6.4	0.0	1.2	0.0	2.8	3.9	14.7	29.2	22.1	0.0	0.0	0.5	0.0	2.3	11.6	14.1	16.7
Quarter	1	8.7	9.8	7.7	0.0	0.4	0.8	0.8	4.0	17.5	30.7	24.4	0.0	0.4	0.4	0.7	3.5	11.5	23.1	19.9
	2	8.2	9.4	7.1	0.0	0.3	0.4	0.5	4.0	17.0	24.7	28.1	0.0	0.4	0.4	0.7	3.3	10.5	17.6	21.3
	3	8.0	8.7	7.4	0.0	0.0	0.7	1.0	4.0	14.8	25.7	24.5	0.0	0.0	1.0	1.0	3.5	11.0	20.5	18.6
	4	8.5	9.4	7.7	0.0	0.7	0.1	1.7	4.1	15.6	26.6	28.5	0.0	0.0	0.6	0.7	3.6	12.4	19.9	18.9
Year	2008	8.4	9.3	7.5	0.0	0.4	0.5	1.0	4.0	16.2	26.9	26.4	0.0	0.2	0.6	0.8	3.5	11.3	20.3	19.7
Episodes	N	3960	2169	1791	0	4	15	29	275	996	486	364	0	2	17	22	240	687	400	423
Number of Consultations		82432	44947	37485	0	15	149	593	4708	19284	11979	8219	0	18	158	537	3645	13512	9786	9829

Mean weekly incidence rate per 100,000 Persons.

ICD9 532

**Duodenal Ulcer (532)**

		Males										Females								
		Male &&	M all ages	F all ages	<1	1-4	5-14	15-24	25-44	45-64	65-74	75+	<1	1-4	5-14	15-24	25-44	45-64	65-74	75+
4 weekly	1	0.24	0.33	0.16	0.00	0.00	0.00	0.00	0.19	0.42	0.72	1.88	0.00	0.00	0.00	0.00	0.19	0.21	0.00	0.60
	2	0.11	0.11	0.11	0.00	0.00	0.00	0.00	0.00	0.43	0.00	0.00	0.00	0.00	0.00	0.00	0.00	0.22	0.68	0.00
	3	0.20	0.29	0.11	0.00	0.00	0.00	0.00	0.58	0.22	0.74	0.00	0.00	0.00	0.00	0.00	0.00	0.22	0.00	0.62
	4	0.19	0.11	0.27	0.00	0.00	0.00	0.00	0.19	0.21	0.00	0.00	0.00	0.00	0.00	0.00	0.37	0.00	1.31	0.60
	5	0.24	0.22	0.27	0.00	0.00	0.00	0.00	0.19	0.21	1.42	0.00	0.00	0.00	0.00	0.45	0.00	0.21	0.65	1.19
	6	0.19	0.22	0.16	0.00	0.00	0.00	0.44	0.00	0.41	0.70	0.00	0.00	0.00	0.00	0.00	0.00	0.21	1.28	0.00
	7	0.13	0.16	0.10	0.00	0.00	0.00	0.00	0.18	0.41	0.00	0.00	0.00	0.00	0.00	0.00	0.00	0.00	0.00	1.17
	8	0.22	0.28	0.16	0.00	0.00	0.00	0.00	0.00	0.42	1.42	0.94	0.00	0.00	0.00	0.44	0.00	0.00	1.30	0.00
	9	0.27	0.56	0.00	0.00	0.00	0.00	0.00	0.19	0.42	1.43	4.71	0.00	0.00	0.00	0.00	0.00	0.00	0.00	0.00
	10	0.28	0.23	0.33	0.00	0.00	0.00	0.00	0.20	0.43	0.00	0.95	0.00	0.00	0.00	0.46	0.00	0.44	0.66	1.22
	11	0.20	0.06	0.33	0.00	0.00	0.00	0.00	0.00	0.00	0.73	0.00	0.00	0.00	0.00	0.00	0.00	0.44	2.00	0.61
	12	0.20	0.29	0.11	0.00	0.00	0.00	0.00	0.20	0.43	0.72	0.95	0.00	0.00	0.00	0.46	0.00	0.00	0.00	0.61
	13	0.08	0.06	0.11	0.00	0.00	0.00	0.00	0.00	0.00	0.00	0.96	0.00	0.00	0.00	0.00	0.00	0.00	1.34	0.00
Quarter	1	0.18	0.23	0.13	0.00	0.00	0.00	0.00	0.23	0.33	0.45	0.59	0.00	0.00	0.00	0.00	0.12	0.20	0.21	0.37
	2	0.18	0.17	0.20	0.00	0.00	0.00	0.14	0.11	0.25	0.65	0.00	0.00	0.00	0.14	0.06	0.13	0.99	0.55	
	3	0.28	0.38	0.18	0.00	0.00	0.00	0.00	0.18	0.52	0.88	2.02	0.00	0.00	0.00	0.28	0.00	0.13	0.60	0.74
	4	0.15	0.12	0.17	0.00	0.00	0.00	0.00	0.06	0.13	0.45	0.59	0.00	0.00	0.00	0.14	0.00	0.13	1.03	0.38
Year	2008	0.20	0.22	0.17	0.00	0.00	0.00	0.03	0.15	0.31	0.61	0.80	0.00	0.00	0.00	0.14	0.04	0.15	0.71	0.51
Episodes	N	93	52	41	0	0	0	1	10	19	11	11	0	0	0	4	3	9	14	11
Number of Consultations		776	459	317	0	0	0	4	62	170	123	100	0	0	0	4	25	113	71	104

Mean weekly incidence rate per 100,000 Persons.

ICD9 531

**Gastric Ulcer (531)**

		Males										Females								
		Male &&	M all ages	F all ages	<1	1-4	5-14	15-24	25-44	45-64	65-74	75+	<1	1-4	5-14	15-24	25-44	45-64	65-74	75+
4 weekly	1	0.22	0.28	0.16	0.00	0.00	0.00	0.00	0.19	0.21	0.00	2.81	0.00	0.00	0.00	0.00	0.19	0.43	0.00	0.00
	2	0.25	0.28	0.22	0.00	0.00	0.00	0.46	0.00	0.43	0.74	0.97	0.00	0.00	0.00	0.00	0.00	0.00	0.68	1.85
	3	0.25	0.23	0.28	0.00	0.00	0.00	0.00	0.00	0.43	0.74	0.97	0.00	0.00	0.00	0.00	0.00	0.44	1.35	0.62
	4	0.16	0.17	0.16	0.00	0.00	0.00	0.00	0.00	0.42	0.72	0.00	0.00	0.00	0.00	0.00	0.00	0.21	0.66	0.60
	5	0.11	0.00	0.21	0.00	0.00	0.00	0.00	0.00	0.00	0.00	0.00	0.00	0.00	0.00	0.45	0.00	0.21	0.65	0.60
	6	0.32	0.27	0.37	0.00	0.00	0.00	0.00	0.18	0.21	1.40	0.92	0.00	0.00	0.00	0.00	0.18	0.83	0.00	1.18
	7	0.24	0.32	0.16	0.00	0.00	0.00	0.00	0.00	0.41	0.69	2.73	0.00	0.00	0.00	0.00	0.18	0.00	1.27	0.00
	8	0.11	0.06	0.16	0.00	0.00	0.00	0.00	0.00	0.21	0.00	0.00	0.00	0.00	0.00	0.00	0.19	0.00	1.30	0.00
	9	0.19	0.11	0.27	0.00	0.00	0.00	0.00	0.00	0.42	0.00	0.00	0.00	0.00	0.00	0.00	0.19	0.43	0.00	1.21
	10	0.08	0.06	0.11	0.00	0.00	0.00	0.00	0.00	0.22	0.00	0.00	0.00	0.00	0.00	0.00	0.00	0.22	0.00	0.61
	11	0.17	0.11	0.22	0.00	0.00	0.00	0.46	0.00	0.00	0.73	0.00	0.00	0.00	0.00	0.00	0.00	0.22	1.33	0.61
	12	0.31	0.46	0.17	0.00	0.00	0.00	0.46	0.00	0.21	2.16	2.84	0.00	0.00	0.00	0.00	0.00	0.22	0.66	0.61
	13	0.14	0.06	0.22	0.00	0.00	0.00	0.00	0.00	0.00	0.00	0.96	0.00	0.00	0.00	0.00	0.00	0.22	0.67	1.24
Quarter	1	0.22	0.24	0.20	0.00	0.00	0.00	0.14	0.06	0.33	0.45	1.47	0.00	0.00	0.00	0.00	0.06	0.27	0.62	0.75
	2	0.23	0.20	0.26	0.00	0.00	0.00	0.00	0.06	0.25	0.87	0.85	0.00	0.00	0.00	0.14	0.06	0.39	0.79	0.73
	3	0.13	0.09	0.18	0.00	0.00	0.00	0.00	0.00	0.26	0.00	0.29	0.00	0.00	0.00	0.00	0.17	0.20	0.40	0.56
	4	0.20	0.21	0.19	0.00	0.00	0.00	0.29	0.00	0.13	0.89	1.18	0.00	0.00	0.00	0.00	0.00	0.20	0.82	0.76
Year	2008	0.20	0.18	0.21	0.00	0.00	0.00	0.10	0.03	0.24	0.55	0.94	0.00	0.00	0.00	0.03	0.07	0.26	0.66	0.70
Episodes	N	93	43	50	0	0	0	3	2	15	10	13	0	0	0	1	5	16	13	15
Number of Consultations		597	268	329	0	0	0	4	21	99	86	58	0	0	0	5	23	126	70	105

Mean weekly incidence rate per 100,000 Persons.

ICD9 074.3

**Hand Foot and Mouth Disease (074.3)**

		Male &&	M all ages	F all ages	Males							Females								
					<1	1-4	5-14	15-24	25-44	45-64	65-74	75+	<1	1-4	5-14	15-24	25-44	45-64	65-74	75+
<b>4 weekly</b>	<b>1</b>	0.33	0.28	0.37	4.81	3.42	0.45	0.00	0.00	0.00	0.00	0.00	14.67	3.62	0.00	0.45	0.00	0.00	0.00	0.00
	<b>2</b>	0.76	0.63	0.89	4.92	11.79	0.00	0.00	0.00	0.00	0.00	0.00	19.99	11.21	0.98	0.47	0.00	0.00	0.00	0.00
	<b>3</b>	0.99	1.09	0.89	4.93	16.55	0.47	0.93	0.19	0.00	0.00	0.00	10.05	17.46	0.00	0.00	0.00	0.00	0.00	0.00
	<b>4</b>	1.06	1.21	0.91	9.58	17.17	1.35	0.90	0.00	0.00	0.00	0.00	9.74	12.09	0.47	0.90	0.19	0.21	0.00	0.00
	<b>5</b>	0.97	1.21	0.75	9.48	16.01	2.24	0.00	0.00	0.21	0.00	0.00	14.56	13.23	0.00	0.00	0.00	0.00	0.00	0.00
	<b>6</b>	1.57	2.00	1.16	32.66	27.96	1.76	0.44	0.00	0.00	0.00	0.00	9.52	16.44	1.39	0.44	0.37	0.00	0.00	0.00
	<b>7</b>	1.59	2.04	1.15	9.36	28.94	2.63	0.87	0.18	0.20	0.00	0.00	14.27	16.33	0.93	0.44	0.18	0.21	0.00	0.00
	<b>8</b>	1.41	1.76	1.07	4.79	33.02	0.90	0.00	0.00	0.00	0.00	0.00	4.89	21.48	0.00	0.00	0.19	0.00	0.00	0.00
	<b>9</b>	0.82	1.06	0.59	19.20	17.18	0.00	0.00	0.00	0.00	0.00	0.00	14.85	9.60	0.00	0.00	0.00	0.00	0.00	0.00
	<b>10</b>	1.41	1.72	1.11	15.17	27.43	0.94	0.47	0.20	0.00	0.00	0.00	10.43	13.66	1.50	1.39	0.19	0.00	0.00	0.00
	<b>11</b>	2.11	2.69	1.55	9.95	45.06	0.95	0.46	0.39	0.43	0.00	0.00	20.79	24.71	0.50	0.00	0.58	0.00	0.00	0.00
	<b>12</b>	1.43	1.65	1.21	24.78	21.23	1.89	0.00	0.39	0.00	0.00	0.00	10.26	18.49	0.50	0.00	0.77	0.00	0.00	0.00
	<b>13</b>	0.65	0.69	0.61	9.97	8.34	0.95	0.00	0.20	0.00	0.00	0.00	5.19	7.46	0.50	0.00	0.39	0.00	0.00	0.62
<b>Quarter</b>	<b>1</b>	0.68	0.64	0.72	4.51	10.39	0.28	0.28	0.06	0.00	0.00	0.00	15.28	9.85	0.30	0.42	0.06	0.07	0.00	0.00
	<b>2</b>	1.28	1.64	0.93	17.39	22.94	2.05	0.54	0.00	0.06	0.00	0.00	8.87	15.72	0.58	0.27	0.11	0.00	0.00	0.00
	<b>3</b>	1.24	1.54	0.95	11.92	25.48	0.84	0.28	0.06	0.06	0.00	0.00	12.21	14.07	0.74	0.28	0.17	0.07	0.00	0.00
	<b>4</b>	1.45	1.73	1.18	15.32	25.55	1.31	0.14	0.36	0.13	0.00	0.00	12.75	17.52	0.46	0.29	0.54	0.00	0.00	0.19
<b>Year</b>	<b>2008</b>	1.16	1.39	0.94	12.32	21.10	1.13	0.31	0.12	0.07	0.00	0.00	12.24	14.30	0.52	0.31	0.22	0.03	0.00	0.05
<b>Episodes</b>	<b>F</b>	549	323	226	33	237	32	9	8	4	0	0	32	153	14	9	15	2	0	1
<b>Number of</b>	<b>N</b>	703	407	296	44	297	39	10	11	5	1	0	34	196	19	15	28	3	0	1
<b>Consultations</b>																				

Mean weekly incidence rate per 100,000 Persons.

ICD9 477

**Hayfever/Allergic Rhinitis (477)**

		Males											Females							
		Male &&	M all ages	F all ages	<1	1-4	5-14	15-24	25-44	45-64	65-74	75+	<1	1-4	5-14	15-24	25-44	45-64	65-74	75+
4 weekly	1	3.4	3.5	3.4	0.0	4.6	2.7	3.6	3.0	3.2	7.2	3.8	0.0	0.0	2.8	3.6	4.3	3.6	2.6	3.6
	2	5.7	5.5	6.0	0.0	2.4	7.0	6.0	5.8	5.2	5.9	3.9	0.0	1.2	5.4	5.6	6.9	6.6	6.1	5.5
	3	6.6	5.6	7.7	0.0	2.4	7.5	4.2	6.0	4.6	9.6	5.8	0.0	2.5	7.4	6.5	11.2	5.5	7.4	8.0
	4	10.6	9.4	11.7	0.0	6.9	18.0	9.4	8.4	7.5	8.6	10.3	0.0	7.3	12.3	16.2	13.6	10.0	13.8	5.4
	5	44.0	38.6	49.2	23.7	65.2	116.2	46.9	25.0	19.4	20.5	18.6	24.3	52.9	88.6	71.3	57.8	25.5	39.5	19.7
	6	66.0	58.7	73.1	14.0	66.0	167.2	99.4	46.5	23.2	17.5	23.9	19.0	49.3	126.8	135.7	92.3	36.6	31.4	19.4
	7	65.9	61.1	70.7	9.4	57.9	149.2	97.0	58.6	26.7	35.4	15.5	0.0	46.7	100.2	120.6	97.1	37.6	38.1	25.8
	8	15.6	13.9	17.2	0.0	13.7	33.3	15.6	9.6	11.5	11.4	8.4	9.8	9.5	20.4	27.6	19.2	14.4	13.0	9.0
	9	7.6	8.0	7.3	0.0	8.0	19.1	5.9	7.2	6.1	7.2	3.8	0.0	3.6	6.3	9.0	10.0	5.6	7.2	5.5
	10	5.6	4.8	6.4	0.0	0.0	10.4	6.0	4.5	3.5	3.6	3.8	5.2	3.7	9.5	9.7	7.2	5.0	5.3	1.8
	11	5.2	5.0	5.4	0.0	2.4	6.2	4.6	4.7	5.2	5.1	6.7	0.0	1.2	7.0	6.9	5.4	4.8	7.3	3.7
	12	4.5	4.4	4.6	0.0	2.4	7.1	5.6	4.5	3.4	3.6	3.8	0.0	2.5	4.5	6.5	5.2	4.1	4.6	3.0
	13	2.9	3.0	2.9	0.0	0.0	2.9	2.3	3.2	2.8	5.1	4.8	0.0	2.5	0.5	3.7	4.7	2.0	2.7	2.5
Quarter	1	5.3	4.9	5.6	0.0	3.2	5.8	4.2	5.0	4.4	7.4	5.0	0.0	1.5	5.0	5.1	7.3	5.3	5.6	5.2
	2	51.5	46.0	56.9	14.5	55.6	126.2	69.7	38.0	20.4	19.9	17.6	13.3	45.0	92.4	95.8	72.8	30.1	31.9	18.9
	3	14.3	13.4	15.1	0.0	11.3	31.8	16.8	10.5	9.4	11.6	7.5	4.6	8.1	19.4	24.5	18.0	10.6	12.9	7.4
	4	4.3	4.1	4.4	0.0	1.5	5.3	4.3	4.3	3.6	4.5	4.7	0.0	1.9	4.2	5.6	5.4	3.8	4.9	3.2
Year	2008	19.1	17.4	20.8	3.7	18.2	43.2	24.2	14.7	9.5	10.9	8.8	4.6	14.4	30.9	33.3	26.3	12.6	14.0	8.8
Episodes	F N	9041	4046	4995	10	205	1228	693	1005	586	198	121	12	154	833	954	1812	765	276	189
Number of Consultations		16467	7475	8992	12	303	2182	1363	1917	1093	400	205	17	216	1422	1726	3347	1463	467	334

Mean weekly incidence rate per 100,000 Persons.

ICD9 070

**Viral Hepatitis (070)**

		Males										Females								
		Male &&	M all ages	F all ages	<1	1-4	5-14	15-24	25-44	45-64	65-74	75+	<1	1-4	5-14	15-24	25-44	45-64	65-74	75+
4 weekly	1	0.11	0.11	0.11	0.00	0.00	0.00	0.00	0.19	0.21	0.00	0.00	0.00	0.00	0.00	0.00	0.19	0.21	0.00	0.00
	2	0.06	0.11	0.00	0.00	0.00	0.00	0.00	0.19	0.22	0.00	0.00	0.00	0.00	0.00	0.00	0.00	0.00	0.00	0.00
	3	0.11	0.17	0.06	0.00	0.00	0.00	0.00	0.58	0.00	0.00	0.00	0.00	0.00	0.00	0.00	0.19	0.00	0.00	0.00
	4	0.14	0.28	0.00	0.00	0.00	0.00	0.00	0.56	0.42	0.00	0.00	0.00	0.00	0.00	0.00	0.00	0.00	0.00	0.00
	5	0.19	0.22	0.16	0.00	0.00	0.00	0.00	0.56	0.21	0.00	0.00	0.00	0.00	0.00	0.00	0.19	0.42	0.00	0.00
	6	0.11	0.16	0.05	0.00	0.00	0.00	0.44	0.18	0.21	0.00	0.00	0.00	0.00	0.00	0.00	0.18	0.00	0.00	0.00
	7	0.13	0.22	0.05	0.00	0.00	0.00	0.00	0.55	0.20	0.00	0.00	0.00	0.00	0.00	0.44	0.00	0.00	0.00	0.00
	8	0.19	0.28	0.11	0.00	0.00	0.00	0.00	0.38	0.42	0.71	0.00	0.00	0.00	0.00	0.00	0.19	0.21	0.00	0.00
	9	0.11	0.17	0.05	0.00	0.00	0.00	0.00	0.38	0.21	0.00	0.00	0.00	0.00	0.00	0.00	0.00	0.21	0.00	0.00
	10	0.25	0.52	0.00	0.00	0.00	0.94	0.00	0.98	0.43	0.00	0.00	0.00	0.00	0.00	0.00	0.00	0.00	0.00	0.00
	11	0.20	0.23	0.17	0.00	0.00	0.00	0.46	0.59	0.00	0.00	0.00	0.00	0.00	0.00	0.00	0.39	0.22	0.00	0.00
	12	0.22	0.29	0.17	0.00	0.00	0.00	0.00	0.78	0.21	0.00	0.00	0.00	0.00	0.00	0.46	0.19	0.22	0.00	0.00
	13	0.17	0.17	0.17	0.00	0.00	0.00	0.00	0.59	0.00	0.00	0.00	0.00	0.00	0.00	0.00	0.58	0.00	0.00	0.00
Quarter	1	0.09	0.12	0.05	0.00	0.00	0.00	0.00	0.29	0.13	0.00	0.00	0.00	0.00	0.00	0.00	0.12	0.07	0.00	0.00
	2	0.16	0.25	0.07	0.00	0.00	0.00	0.14	0.51	0.32	0.00	0.00	0.00	0.00	0.00	0.00	0.11	0.13	0.00	0.00
	3	0.17	0.27	0.07	0.00	0.00	0.14	0.00	0.53	0.32	0.22	0.00	0.00	0.00	0.00	0.14	0.06	0.13	0.00	0.00
	4	0.20	0.25	0.15	0.00	0.00	0.15	0.14	0.66	0.07	0.00	0.00	0.00	0.00	0.00	0.14	0.36	0.13	0.00	0.00
Year	2008	0.15	0.22	0.08	0.00	0.00	0.07	0.07	0.50	0.21	0.06	0.00	0.00	0.00	0.00	0.07	0.16	0.12	0.00	0.00
Episodes	N	72	52	20	0	0	2	2	34	13	1	0	0	0	0	2	11	7	0	0
Number of Consultations		537	347	190	0	0	2	6	212	114	10	3	0	0	1	13	97	65	3	11

Mean weekly incidence rate per 100,000 Persons.

ICD9 053 (Excl 053.1)

**Herpes Zoster (053 Excl 053.1)**

		Males										Females								
		Male &&	M all ages	F all ages	<1	1-4	5-14	15-24	25-44	45-64	65-74	75+	<1	1-4	5-14	15-24	25-44	45-64	65-74	75+
4 weekly	1	5.4	3.6	7.2	0.0	2.3	1.8	1.3	1.7	2.9	16.5	10.3	0.0	1.2	3.3	3.2	3.5	7.7	21.0	19.1
	2	5.4	4.4	6.4	0.0	1.2	2.8	4.6	1.3	5.0	13.3	11.6	0.0	1.2	2.4	4.7	2.9	8.3	9.5	19.7
	3	6.0	5.2	6.7	0.0	0.0	3.3	2.8	2.1	6.5	11.9	20.3	0.0	0.0	5.4	4.2	5.2	7.5	10.8	14.8
	4	6.4	5.6	7.1	0.0	0.0	2.7	2.2	2.8	7.8	9.3	24.4	4.9	1.2	1.4	3.2	4.1	7.9	15.1	23.4
	5	5.7	4.7	6.7	0.0	2.3	3.1	2.7	2.4	4.0	14.2	16.7	0.0	4.8	6.6	2.7	3.0	8.9	11.0	16.1
	6	6.5	5.2	7.8	0.0	3.4	1.8	3.1	2.6	6.4	13.3	16.5	0.0	3.5	5.6	3.1	4.2	10.2	12.2	21.2
	7	5.3	3.8	6.8	0.0	0.0	5.7	1.7	1.6	3.1	9.0	15.5	0.0	2.3	5.1	4.8	4.2	8.1	15.9	11.1
	8	6.0	5.5	6.6	0.0	1.1	4.0	0.9	3.0	5.6	17.8	17.8	0.0	0.0	2.8	2.7	4.1	9.3	15.6	12.7
	9	5.4	4.8	6.0	0.0	1.1	5.0	4.1	2.1	6.1	10.7	9.4	0.0	1.2	2.9	4.0	2.8	7.9	12.5	14.6
	10	6.1	5.2	7.0	0.0	1.2	3.8	1.9	2.9	6.3	10.1	19.0	0.0	2.5	5.5	2.8	3.9	9.0	15.3	14.0
	11	6.3	5.6	7.0	0.0	2.4	4.3	4.6	2.7	6.9	13.8	11.4	0.0	1.2	3.0	3.2	3.3	9.4	14.0	18.9
	12	6.0	5.0	6.9	5.0	4.7	2.4	2.8	4.7	5.4	7.9	11.4	0.0	1.2	7.0	3.2	2.9	7.8	8.0	24.4
	13	5.4	5.0	5.8	0.0	0.0	3.3	2.8	3.5	5.4	8.8	17.3	0.0	1.2	5.5	1.4	2.5	6.6	18.1	11.8
Quarter	1	5.7	4.6	6.8	0.0	1.1	2.4	3.0	1.8	5.2	13.8	15.3	0.0	0.8	3.6	4.0	3.8	7.8	13.8	18.7
	2	6.0	4.8	7.1	0.0	1.7	2.9	2.7	2.6	5.3	11.5	17.0	1.5	3.3	4.9	3.3	4.0	8.7	12.9	17.9
	3	5.9	5.0	6.7	0.0	1.1	5.2	1.8	2.5	5.4	12.9	15.3	0.0	1.5	3.8	3.3	3.8	8.9	14.9	14.3
	4	5.8	5.2	6.5	1.5	2.2	3.1	3.4	3.6	6.0	10.1	14.4	0.0	1.1	5.1	2.7	2.7	8.0	13.6	17.4
Year	2008	5.8	4.9	6.8	0.4	1.5	3.4	2.7	2.6	5.5	12.1	15.5	0.4	1.7	4.3	3.3	3.6	8.3	13.8	17.1
Episodes	N	2759	1136	1623	1	17	96	78	176	336	218	214	1	18	117	95	247	506	272	367
Number of Consultations		4915	2022	2893	1	26	125	118	282	607	422	441	2	26	155	138	416	901	505	750

Mean weekly incidence rate per 100,000 Persons.

ICD9 201

**Hodgkin's Disease (201)**

		Males										Females										
		Male &&	M all ages	F all ages	<1	1-4	5-14	15-24	25-44	45-64	65-74	75+	<1	1-4	5-14	15-24	25-44	45-64	65-74	75+		
4 weekly	1	0.00	0.00	0.00	0.00	0.00	0.00	0.00	0.00	0.00	0.00	0.00	0.00	0.00	0.00	0.00	0.00	0.00	0.00	0.00	0.00	
	2	0.03	0.06	0.00	0.00	0.00	0.00	0.00	0.00	0.22	0.00	0.00	0.00	0.00	0.00	0.00	0.00	0.00	0.00	0.00	0.00	
	3	0.00	0.00	0.00	0.00	0.00	0.00	0.00	0.00	0.00	0.00	0.00	0.00	0.00	0.00	0.00	0.00	0.00	0.00	0.00	0.00	
	4	0.03	0.00	0.05	0.00	0.00	0.00	0.00	0.00	0.00	0.00	0.00	0.00	0.00	0.00	0.00	0.00	0.00	0.00	0.00	0.00	0.60
	5	0.03	0.00	0.05	0.00	0.00	0.00	0.00	0.00	0.00	0.00	0.00	0.00	0.00	0.00	0.00	0.00	0.00	0.21	0.00	0.00	0.00
	6	0.00	0.00	0.00	0.00	0.00	0.00	0.00	0.00	0.00	0.00	0.00	0.00	0.00	0.00	0.00	0.00	0.00	0.00	0.00	0.00	0.00
	7	0.00	0.00	0.00	0.00	0.00	0.00	0.00	0.00	0.00	0.00	0.00	0.00	0.00	0.00	0.00	0.00	0.00	0.00	0.00	0.00	0.00
	8	0.00	0.00	0.00	0.00	0.00	0.00	0.00	0.00	0.00	0.00	0.00	0.00	0.00	0.00	0.00	0.00	0.00	0.00	0.00	0.00	0.00
	9	0.03	0.06	0.00	0.00	0.00	0.00	0.00	0.00	0.21	0.00	0.00	0.00	0.00	0.00	0.00	0.00	0.00	0.00	0.00	0.00	0.00
	10	0.00	0.00	0.00	0.00	0.00	0.00	0.00	0.00	0.00	0.00	0.00	0.00	0.00	0.00	0.00	0.00	0.00	0.00	0.00	0.00	0.00
	11	0.00	0.00	0.00	0.00	0.00	0.00	0.00	0.00	0.00	0.00	0.00	0.00	0.00	0.00	0.00	0.00	0.00	0.00	0.00	0.00	0.00
	12	0.00	0.00	0.00	0.00	0.00	0.00	0.00	0.00	0.00	0.00	0.00	0.00	0.00	0.00	0.00	0.00	0.00	0.00	0.00	0.00	0.00
	13	0.03	0.06	0.00	0.00	0.00	0.00	0.00	0.00	0.22	0.00	0.00	0.00	0.00	0.00	0.00	0.00	0.00	0.00	0.00	0.00	0.00
Quarter	1	0.01	0.02	0.00	0.00	0.00	0.00	0.00	0.07	0.00	0.00	0.00	0.00	0.00	0.00	0.00	0.00	0.00	0.00	0.00	0.00	
	2	0.02	0.00	0.03	0.00	0.00	0.00	0.00	0.00	0.00	0.00	0.00	0.00	0.00	0.00	0.00	0.00	0.06	0.00	0.18	0.00	
	3	0.01	0.02	0.00	0.00	0.00	0.00	0.00	0.06	0.00	0.00	0.00	0.00	0.00	0.00	0.00	0.00	0.00	0.00	0.00	0.00	
	4	0.01	0.02	0.00	0.00	0.00	0.00	0.00	0.07	0.00	0.00	0.00	0.00	0.00	0.00	0.00	0.00	0.00	0.00	0.00	0.00	
Year	2008	0.01	0.01	0.01	0.00	0.00	0.00	0.00	0.05	0.00	0.00	0.00	0.00	0.00	0.00	0.00	0.00	0.02	0.00	0.05	0.00	
Episodes	N	5	3	2	0	0	0	0	0	3	0	0	0	0	0	0	0	1	0	1	0	
Number of Consultations		163	67	96	0	0	3	4	21	23	8	8	0	0	30	7	38	15	0	6	0	

Mean weekly incidence rate per 100,000 Persons.

ICD9 001~009

**Intestinal Infectious Diseases (001~009)**

		Male &&	M all ages	F all ages	Males							Females								
					<1	1-4	5-14	15-24	25-44	45-64	65-74	75+	<1	1-4	5-14	15-24	25-44	45-64	65-74	75+
4 weekly	1	16.5	15.0	18.0	134.7	45.6	6.3	11.6	11.4	11.8	18.0	21.6	122.3	44.6	14.6	13.1	14.8	14.1	14.4	27.5
	2	17.4	17.4	17.4	231.4	79.0	14.4	12.0	11.2	10.0	10.4	16.4	234.9	76.0	10.7	11.2	12.6	8.3	14.9	20.9
	3	22.0	21.7	22.2	315.7	123.0	21.0	14.4	12.4	6.7	15.6	19.3	281.5	89.8	13.8	15.9	18.1	13.9	12.2	21.6
	4	19.9	19.1	20.6	215.5	114.5	12.1	12.1	11.2	10.1	15.0	16.9	233.8	77.4	10.9	14.0	16.6	14.9	14.4	22.2
	5	17.8	18.1	17.5	194.4	68.6	17.0	10.7	12.1	10.4	19.1	23.2	169.8	63.8	12.3	14.8	11.7	12.2	20.1	17.3
	6	14.7	14.2	15.2	112.0	44.7	9.2	11.8	10.4	11.5	13.3	17.4	90.4	36.4	9.3	14.9	14.1	11.4	17.3	15.9
	7	15.3	15.1	15.6	121.7	41.2	10.5	13.5	12.1	12.4	14.6	12.8	95.2	53.7	7.0	20.1	13.8	9.1	17.2	14.1
	8	15.1	13.3	16.9	119.8	33.0	10.8	17.4	9.6	11.3	6.4	10.3	131.9	39.4	6.6	16.9	15.9	13.3	13.0	21.1
	9	13.4	12.8	14.0	100.8	37.8	10.5	13.5	7.7	10.8	8.6	17.9	69.3	30.0	8.2	13.4	13.3	10.5	16.4	17.6
	10	15.4	14.9	16.0	96.1	42.9	13.2	11.6	11.2	11.4	12.3	23.8	62.6	32.3	16.0	18.1	14.7	10.9	13.3	20.1
	11	18.7	17.7	19.7	164.2	52.2	17.5	10.7	12.3	13.2	18.9	21.9	130.0	69.2	6.0	20.4	15.9	16.4	19.3	19.5
	12	19.7	18.2	21.1	168.5	77.8	14.7	13.5	11.7	12.0	20.2	14.2	159.1	62.9	14.9	23.6	18.7	11.9	19.2	23.8
	13	17.3	15.4	19.1	139.6	53.6	15.3	10.3	11.6	9.5	11.7	20.2	140.2	68.3	15.5	14.5	15.2	12.9	15.4	24.1
Quarter	1	18.4	17.7	19.1	225.3	84.6	13.0	12.5	10.9	9.3	14.7	18.5	213.9	70.5	12.8	12.7	15.3	12.2	13.6	22.9
	2	17.4	17.1	17.6	156.5	68.5	13.4	12.1	12.0	11.4	15.6	18.5	152.3	57.7	10.4	17.2	14.2	11.9	17.8	17.9
	3	14.7	13.8	15.5	120.7	36.1	10.9	14.6	9.8	11.0	10.5	16.2	85.5	37.0	9.3	15.5	14.5	12.0	14.5	18.2
	4	18.2	16.8	19.5	147.1	60.6	15.6	11.0	11.8	11.8	15.9	19.4	138.7	63.2	12.3	19.5	16.2	13.1	17.9	22.8
Year	2008	17.2	16.4	17.9	162.3	62.4	13.2	12.6	11.1	10.9	14.2	18.1	147.7	57.0	11.2	16.2	15.0	12.3	16.0	20.4
Episodes	F N	8100	3806	4294	435	701	375	360	762	667	256	250	386	610	301	464	1034	745	315	439
Number of Consultations		11626	5430	6196	605	941	549	518	1086	993	365	373	503	807	438	678	1427	1199	497	647

Mean weekly incidence rate per 100,000 Persons.

ICD9 487

**Influenza-Like Illness (487)**

		Males										Females								
		Male &&	M all ages	F all ages	<1	1-4	5-14	15-24	25-44	45-64	65-74	75+	<1	1-4	5-14	15-24	25-44	45-64	65-74	75+
4 weekly	1	23.5	20.2	26.7	14.4	12.5	5.4	16.6	31.3	23.3	10.1	9.4	4.9	6.0	11.8	30.6	38.0	30.7	20.3	11.9
	2	11.4	9.8	13.0	0.0	4.7	7.9	9.3	14.8	9.1	6.7	3.9	0.0	11.2	7.3	13.5	19.5	12.1	10.8	5.5
	3	11.9	11.4	12.4	0.0	1.2	3.3	8.4	15.9	17.0	5.9	5.8	5.0	5.0	5.9	11.7	16.2	17.0	7.4	5.6
	4	11.2	11.0	11.4	0.0	0.0	4.0	5.8	17.2	13.2	10.7	6.6	9.7	0.0	3.8	10.8	15.3	16.4	6.6	6.0
	5	6.8	5.9	7.6	0.0	0.0	2.7	4.0	9.5	7.1	2.8	3.7	0.0	2.4	1.9	7.6	11.1	8.7	5.8	6.0
	6	4.2	3.8	4.6	0.0	3.4	1.3	2.2	5.9	4.1	2.8	3.7	0.0	0.0	2.8	4.4	6.8	5.4	4.5	1.2
	7	3.2	3.0	3.5	0.0	2.2	1.8	1.3	3.8	3.5	4.9	0.9	0.0	0.0	1.4	3.9	4.4	4.8	1.3	2.9
	8	2.5	2.6	2.4	0.0	3.4	0.9	1.8	5.3	1.7	0.7	0.9	0.0	1.2	0.9	3.6	3.2	2.3	2.0	1.8
	9	2.0	1.8	2.2	0.0	0.0	0.5	2.3	2.5	2.1	1.4	0.9	0.0	1.2	0.5	3.1	1.9	2.1	4.6	3.0
	10	4.6	4.4	4.8	0.0	1.2	2.4	6.5	7.1	3.2	2.9	1.0	0.0	0.0	3.5	9.7	6.6	3.5	2.7	2.4
	11	7.5	4.9	10.0	9.9	2.4	3.8	5.6	7.0	3.9	2.9	3.8	5.2	3.7	5.0	14.8	13.7	8.5	8.7	6.7
	12	12.8	11.1	14.4	0.0	10.6	5.7	13.0	13.1	12.5	9.4	7.6	5.1	14.8	10.0	17.1	18.7	13.9	10.6	7.9
	13	44.5	37.0	51.8	15.0	51.2	35.8	36.6	42.6	36.9	29.9	16.4	10.4	31.1	32.1	69.8	67.5	53.7	36.2	26.6
Quarter	1	15.3	13.6	17.0	4.5	5.7	5.4	11.0	20.5	16.2	7.9	6.2	3.1	6.8	8.5	17.8	23.9	20.0	12.1	7.3
	2	6.5	6.1	6.9	0.0	1.4	2.5	3.4	9.3	7.2	5.4	4.0	3.0	0.7	2.0	7.1	9.7	8.6	5.3	4.0
	3	2.8	2.6	2.9	0.0	1.4	1.1	3.0	4.4	2.1	1.3	1.2	0.0	0.7	1.8	4.6	3.6	2.6	2.8	2.4
	4	20.4	16.8	23.9	7.7	20.1	14.2	17.4	20.0	16.8	13.4	8.5	6.4	15.2	14.5	32.2	31.4	23.9	17.0	13.2
Year	2008	11.1	9.7	12.6	3.0	7.0	5.7	8.6	13.4	10.5	7.0	4.9	3.1	5.8	6.6	15.2	17.0	13.7	9.3	6.7
Episodes	F N	5259	2251	3008	8	79	161	246	919	644	126	68	8	62	177	436	1170	828	183	144
Number of Consultations		8154	3455	4699	17	128	219	360	1333	1063	196	139	16	90	245	633	1794	1392	298	231

Mean weekly incidence rate per 100,000 Persons.

ICD9 464

**Laryngitis & Tracheitis Acute (464)**

		Males										Females								
		Male &&	M all ages	F all ages	<1	1-4	5-14	15-24	25-44	45-64	65-74	75+	<1	1-4	5-14	15-24	25-44	45-64	65-74	75+
4 weekly	1	10.6	7.7	13.5	48.1	23.9	4.9	4.0	5.0	7.8	8.6	11.3	14.7	13.3	3.8	10.4	14.3	20.2	11.8	10.1
	2	8.6	6.8	10.3	14.8	29.5	6.5	4.6	5.0	5.8	7.4	3.9	30.0	19.9	4.4	10.2	10.2	11.0	12.9	7.4
	3	7.8	5.7	9.8	29.6	22.5	7.0	3.3	4.3	3.9	2.2	8.7	10.1	6.2	5.9	8.4	11.7	11.2	10.2	8.0
	4	7.0	4.4	9.5	33.5	17.2	2.7	0.9	2.6	5.9	3.6	1.9	24.4	14.5	2.4	8.1	10.1	11.7	13.8	4.2
	5	7.1	4.3	9.8	42.7	25.2	3.6	2.2	1.7	4.0	1.4	4.6	14.6	15.6	4.3	5.8	10.2	10.3	14.3	11.9
	6	5.0	2.6	7.2	9.3	11.2	1.3	0.9	1.1	2.5	4.2	6.4	4.8	10.6	3.3	3.1	8.2	9.1	11.5	4.1
	7	4.5	2.4	6.4	14.0	11.1	3.1	1.7	1.8	1.2	2.1	1.8	19.0	4.7	2.3	4.4	8.2	8.7	5.1	2.9
	8	3.9	2.1	5.7	4.8	6.8	1.8	0.9	1.7	1.9	2.1	3.7	0.0	8.4	1.9	4.4	5.0	7.6	8.5	5.4
	9	2.6	1.6	3.5	9.6	5.7	0.5	0.0	1.5	1.5	1.4	3.8	0.0	3.6	1.9	3.6	3.8	4.5	3.3	2.4
	10	4.5	2.5	6.4	35.4	11.9	1.4	1.9	0.6	1.9	4.3	1.0	20.9	13.7	1.5	7.4	7.4	7.0	5.3	2.4
	11	5.3	3.2	7.3	5.0	22.5	1.4	1.9	1.6	1.7	3.6	7.6	26.0	6.2	1.5	3.7	11.4	8.1	6.0	3.7
	12	9.3	6.0	12.4	39.7	36.6	8.0	2.3	2.5	3.4	5.8	7.6	35.9	32.1	7.5	17.6	12.4	12.6	6.0	4.3
	13	12.3	9.0	15.4	24.9	41.7	10.5	4.7	7.5	6.3	5.8	9.6	15.6	31.1	9.5	12.2	16.3	16.2	14.1	15.5
Quarter	1	8.9	6.4	11.4	30.0	24.7	5.8	3.7	4.5	5.7	5.6	7.6	19.9	12.9	4.9	9.9	12.5	14.0	11.5	8.2
	2	6.0	3.7	8.2	29.0	17.4	2.7	1.6	1.9	3.6	3.2	4.3	11.8	12.4	2.7	5.2	8.9	9.7	11.7	6.6
	3	3.6	2.0	5.1	10.4	7.8	1.5	1.0	1.4	1.9	2.0	2.3	7.6	7.4	2.1	4.6	5.0	6.8	5.8	3.3
	4	8.7	5.8	11.4	26.1	31.8	6.1	2.7	3.6	3.5	5.4	7.9	27.1	22.5	5.7	10.9	13.2	12.0	8.6	7.2
Year	2008	6.8	4.5	9.0	23.9	20.3	4.0	2.2	2.8	3.7	4.0	5.5	16.5	13.7	3.8	7.6	9.9	10.6	9.4	6.3
Episodes	N	3195	1037	2158	64	228	114	64	193	225	73	76	43	147	103	217	682	644	186	136
Number of Consultations		4967	1543	3424	88	348	183	97	270	344	112	101	53	206	165	335	1093	1082	280	210

Mean weekly incidence rate per 100,000 Persons.

ICD9 204~208

**Leukaemia (204~208)**

		Males										Females									
		Male &&	M all ages	F all ages	<1	1-4	5-14	15-24	25-44	45-64	65-74	75+	<1	1-4	5-14	15-24	25-44	45-64	65-74	75+	
4 weekly	1	0.16	0.11	0.21	0.00	0.00	0.00	0.00	0.00	0.00	0.00	1.88	0.00	0.00	0.47	0.00	0.37	0.00	0.66	0.00	
	2	0.14	0.11	0.17	0.00	0.00	0.00	0.00	0.00	0.22	0.74	0.00	0.00	0.00	0.00	0.00	0.19	0.22	0.00	0.62	
	3	0.17	0.11	0.22	0.00	0.00	0.00	0.00	0.00	0.00	0.00	1.93	0.00	0.00	0.00	0.00	0.19	0.22	0.68	0.62	
	4	0.11	0.17	0.05	0.00	0.00	0.00	0.00	0.19	0.00	1.43	0.00	0.00	0.00	0.00	0.00	0.00	0.00	0.00	0.00	0.60
	5	0.08	0.16	0.00	0.00	0.00	0.00	0.00	0.00	0.21	0.71	0.93	0.00	0.00	0.00	0.00	0.00	0.00	0.00	0.00	0.00
	6	0.08	0.11	0.05	0.00	0.00	0.44	0.00	0.00	0.21	0.00	0.00	0.00	0.00	0.00	0.00	0.00	0.00	0.00	0.00	0.59
	7	0.11	0.11	0.10	0.00	0.00	0.00	0.00	0.00	0.00	0.00	1.82	0.00	0.00	0.00	0.00	0.18	0.21	0.00	0.00	
	8	0.08	0.17	0.00	0.00	0.00	0.00	0.00	0.00	0.21	0.71	0.94	0.00	0.00	0.00	0.00	0.00	0.00	0.00	0.00	0.00
	9	0.08	0.11	0.05	0.00	0.00	0.00	0.00	0.00	0.00	0.72	0.94	0.00	0.00	0.00	0.00	0.00	0.00	0.00	0.66	0.00
	10	0.14	0.17	0.11	0.00	1.19	0.00	0.00	0.00	0.22	0.72	0.00	0.00	1.24	0.00	0.00	0.00	0.00	0.00	0.00	0.61
	11	0.17	0.11	0.22	0.00	0.00	0.47	0.00	0.00	0.22	0.00	0.00	0.00	0.00	0.00	0.00	0.00	0.22	0.67	1.22	
	12	0.11	0.11	0.11	0.00	0.00	0.00	0.00	0.00	0.00	0.72	0.95	0.00	0.00	0.00	0.00	0.00	0.00	0.00	0.00	1.22
	13	0.23	0.29	0.17	0.00	0.00	0.00	0.00	0.00	0.00	1.46	2.89	0.00	0.00	0.50	0.00	0.00	0.22	0.00	0.62	
Quarter	1	0.15	0.12	0.19	0.00	0.00	0.00	0.00	0.07	0.45	1.18	0.00	0.00	0.15	0.00	0.23	0.13	0.41	0.37		
	2	0.09	0.12	0.07	0.00	0.00	0.14	0.00	0.06	0.13	0.43	0.28	0.00	0.00	0.00	0.00	0.06	0.06	0.00	0.36	
	3	0.09	0.14	0.05	0.00	0.00	0.00	0.00	0.00	0.06	0.66	1.15	0.00	0.37	0.00	0.00	0.00	0.00	0.20	0.19	
	4	0.17	0.19	0.15	0.00	0.36	0.15	0.00	0.00	0.13	0.67	1.18	0.00	0.00	0.15	0.00	0.00	0.13	0.21	0.94	
Year	2008	0.13	0.14	0.11	0.00	0.09	0.07	0.00	0.01	0.10	0.55	0.94	0.00	0.09	0.07	0.00	0.07	0.08	0.20	0.46	
Episodes	N	60	33	27	0	1	2	0	1	6	10	13	0	1	2	0	5	5	4	10	
Number of Consultations		770	415	355	0	4	8	16	30	75	115	167	0	15	10	2	44	83	84	117	

Mean weekly incidence rate per 100,000 Persons.

ICD9 055

**Measles (055)**

		Males										Females										
		Male &&	M all ages	F all ages	<1	1-4	5-14	15-24	25-44	45-64	65-74	75+	<1	1-4	5-14	15-24	25-44	45-64	65-74	75+		
4 weekly	1	0.05	0.00	0.11	0.00	0.00	0.00	0.00	0.00	0.00	0.00	0.00	0.00	0.00	0.47	0.45	0.00	0.00	0.00	0.00	0.00	
	2	0.03	0.00	0.06	0.00	0.00	0.00	0.00	0.00	0.00	0.00	0.00	0.00	0.00	0.00	0.47	0.00	0.00	0.00	0.00	0.00	
	3	0.06	0.11	0.00	0.00	2.36	0.00	0.00	0.00	0.00	0.00	0.00	0.00	0.00	0.00	0.00	0.00	0.00	0.00	0.00	0.00	0.00
	4	0.03	0.06	0.00	0.00	0.00	0.45	0.00	0.00	0.00	0.00	0.00	0.00	0.00	0.00	0.00	0.00	0.00	0.00	0.00	0.00	0.00
	5	0.03	0.00	0.05	0.00	0.00	0.00	0.00	0.00	0.00	0.00	0.00	0.00	0.00	0.00	0.47	0.00	0.00	0.00	0.00	0.00	0.00
	6	0.03	0.00	0.05	0.00	0.00	0.00	0.00	0.00	0.00	0.00	0.00	0.00	0.00	1.17	0.00	0.00	0.00	0.00	0.00	0.00	0.00
	7	0.08	0.11	0.05	0.00	0.00	0.44	0.44	0.00	0.00	0.00	0.00	0.00	0.00	1.17	0.00	0.00	0.00	0.00	0.00	0.00	0.00
	8	0.00	0.00	0.00	0.00	0.00	0.00	0.00	0.00	0.00	0.00	0.00	0.00	0.00	0.00	0.00	0.00	0.00	0.00	0.00	0.00	0.00
	9	0.03	0.06	0.00	4.80	0.00	0.00	0.00	0.00	0.00	0.00	0.00	0.00	0.00	0.00	0.00	0.00	0.00	0.00	0.00	0.00	0.00
	10	0.03	0.00	0.06	0.00	0.00	0.00	0.00	0.00	0.00	0.00	0.00	0.00	5.21	0.00	0.00	0.00	0.00	0.00	0.00	0.00	0.00
	11	0.11	0.00	0.22	0.00	0.00	0.00	0.00	0.00	0.00	0.00	0.00	0.00	15.60	1.24	0.00	0.00	0.00	0.00	0.00	0.00	0.00
	12	0.00	0.00	0.00	0.00	0.00	0.00	0.00	0.00	0.00	0.00	0.00	0.00	0.00	0.00	0.00	0.00	0.00	0.00	0.00	0.00	0.00
	13	0.00	0.00	0.00	0.00	0.00	0.00	0.00	0.00	0.00	0.00	0.00	0.00	0.00	0.00	0.00	0.00	0.00	0.00	0.00	0.00	0.00
Quarter	1	0.05	0.05	0.05	0.00	0.72	0.14	0.00	0.00	0.00	0.00	0.00	0.00	0.00	0.15	0.28	0.00	0.00	0.00	0.00	0.00	
	2	0.02	0.02	0.03	0.00	0.00	0.14	0.00	0.00	0.00	0.00	0.00	0.00	0.37	0.14	0.00	0.00	0.00	0.00	0.00	0.00	
	3	0.03	0.03	0.03	1.49	0.00	0.00	0.14	0.00	0.00	0.00	0.00	1.53	0.37	0.00	0.00	0.00	0.00	0.00	0.00	0.00	
	4	0.03	0.00	0.07	0.00	0.00	0.00	0.00	0.00	0.00	0.00	0.00	4.78	0.38	0.00	0.00	0.00	0.00	0.00	0.00	0.00	
Year	2008	0.04	0.03	0.05	0.37	0.18	0.07	0.03	0.00	0.00	0.00	0.00	1.53	0.28	0.07	0.07	0.00	0.00	0.00	0.00	0.00	
Episodes	F N	17	6	11	1	2	2	1	0	0	0	0	4	3	2	2	0	0	0	0	0	
Number of Consultations		33	9	24	1	3	2	1	1	1	0	0	7	4	5	6	2	0	0	0	0	

Mean weekly incidence rate per 100,000 Persons.

ICD9 003.2, 013.0, 013.8, 036 (excl 036.8), 047, 049, 320~322.9, 323.0~323.4

### Meningitis & Encephalitis

		Males										Females									
		Male &&	M all ages	F all ages	<1	1-4	5-14	15-24	25-44	45-64	65-74	75+	<1	1-4	5-14	15-24	25-44	45-64	65-74	75+	
<b>4 weekly</b>	<b>1</b>	0.11	0.00	0.21	0.00	0.00	0.00	0.00	0.00	0.00	0.00	0.00	0.00	0.00	0.47	0.00	0.19	0.21	0.66	0.00	
	<b>2</b>	0.03	0.00	0.06	0.00	0.00	0.00	0.00	0.00	0.00	0.00	0.00	0.00	0.00	0.49	0.00	0.00	0.00	0.00	0.00	
	<b>3</b>	0.00	0.00	0.00	0.00	0.00	0.00	0.00	0.00	0.00	0.00	0.00	0.00	0.00	0.00	0.00	0.00	0.00	0.00	0.00	0.00
	<b>4</b>	0.05	0.00	0.11	0.00	0.00	0.00	0.00	0.00	0.00	0.00	0.00	0.00	0.00	0.47	0.00	0.19	0.00	0.00	0.00	0.00
	<b>5</b>	0.05	0.05	0.05	0.00	0.00	0.00	0.45	0.00	0.00	0.00	0.00	0.00	0.00	0.00	0.00	0.00	0.19	0.00	0.00	0.00
	<b>6</b>	0.00	0.00	0.00	0.00	0.00	0.00	0.00	0.00	0.00	0.00	0.00	0.00	0.00	0.00	0.00	0.00	0.00	0.00	0.00	0.00
	<b>7</b>	0.11	0.16	0.05	4.68	0.00	0.00	0.00	0.37	0.00	0.00	0.00	0.00	0.00	0.00	0.00	0.00	0.00	0.21	0.00	0.00
	<b>8</b>	0.11	0.17	0.05	0.00	0.00	0.00	0.00	0.38	0.21	0.00	0.00	0.00	0.00	0.00	0.00	0.00	0.00	0.21	0.00	0.00
	<b>9</b>	0.05	0.11	0.00	0.00	0.00	0.00	0.00	0.19	0.21	0.00	0.00	0.00	0.00	0.00	0.00	0.00	0.00	0.00	0.00	0.00
	<b>10</b>	0.00	0.00	0.00	0.00	0.00	0.00	0.00	0.00	0.00	0.00	0.00	0.00	0.00	0.00	0.00	0.00	0.00	0.00	0.00	0.00
	<b>11</b>	0.06	0.06	0.06	4.97	0.00	0.00	0.00	0.00	0.00	0.00	0.00	0.00	5.20	0.00	0.00	0.00	0.00	0.00	0.00	0.00
	<b>12</b>	0.11	0.00	0.22	0.00	0.00	0.00	0.00	0.00	0.00	0.00	0.00	0.00	5.13	0.00	0.00	0.46	0.19	0.00	0.00	0.61
	<b>13</b>	0.06	0.00	0.11	0.00	0.00	0.00	0.00	0.00	0.00	0.00	0.00	0.00	5.19	0.00	0.00	0.00	0.19	0.00	0.00	0.00
<b>Quarter</b>	<b>1</b>	0.04	0.00	0.08	0.00	0.00	0.00	0.00	0.00	0.00	0.00	0.00	0.00	0.00	0.30	0.00	0.06	0.07	0.21	0.00	
	<b>2</b>	0.05	0.03	0.07	1.45	0.00	0.00	0.14	0.00	0.00	0.00	0.00	0.00	0.00	0.14	0.00	0.11	0.06	0.00	0.00	
	<b>3</b>	0.07	0.12	0.02	0.00	0.00	0.00	0.00	0.29	0.13	0.00	0.00	0.00	0.00	0.00	0.00	0.00	0.07	0.00	0.00	
	<b>4</b>	0.07	0.02	0.12	1.53	0.00	0.00	0.00	0.00	0.00	0.00	0.00	0.00	4.78	0.00	0.00	0.14	0.12	0.00	0.00	
<b>Year</b>	<b>2008</b>	0.06	0.04	0.07	0.75	0.00	0.00	0.03	0.07	0.03	0.00	0.00	1.15	0.00	0.11	0.03	0.07	0.05	0.05	0.05	
<b>Episodes</b>	<b>N</b>	27	10	17	2	0	0	1	5	2	0	0	3	0	3	1	5	3	1	1	
<b>Number of Consultations</b>		132	53	79	5	5	0	3	21	4	8	7	4	8	6	4	18	30	5	4	

Mean weekly incidence rate per 100,000 Persons.

ICD9 075

**Infectious Mononucleosis (075)**

		Male &&	M all ages	F all ages	Males							Females								
					<1	1-4	5-14	15-24	25-44	45-64	65-74	75+	<1	1-4	5-14	15-24	25-44	45-64	65-74	75+
4 weekly	1	0.57	0.50	0.64	0.00	0.00	0.00	2.24	0.74	0.00	0.00	0.00	0.00	0.00	1.41	3.60	0.19	0.00	0.00	0.00
	2	0.87	0.74	1.00	0.00	0.00	0.46	3.70	0.77	0.00	0.00	0.00	0.00	0.00	0.00	7.45	0.19	0.22	0.00	0.00
	3	0.51	0.63	0.39	0.00	0.00	0.47	3.72	0.19	0.22	0.00	0.00	0.00	1.25	0.00	0.93	0.77	0.00	0.00	0.00
	4	0.57	0.50	0.64	0.00	0.00	0.45	1.35	0.94	0.00	0.00	0.00	0.00	0.00	0.47	3.16	0.37	0.42	0.00	0.00
	5	0.46	0.38	0.53	0.00	0.00	0.00	2.23	0.19	0.21	0.00	0.00	0.00	0.00	0.47	3.14	0.19	0.21	0.00	0.00
	6	0.59	0.59	0.58	0.00	1.12	0.00	2.19	0.92	0.00	0.00	0.00	0.00	2.35	0.93	2.63	0.00	0.21	0.00	0.00
	7	0.45	0.65	0.26	0.00	1.11	0.44	3.49	0.37	0.00	0.00	0.00	0.00	0.00	0.46	1.31	0.00	0.21	0.00	0.00
	8	0.68	0.61	0.75	0.00	0.00	0.00	3.56	0.56	0.00	0.00	0.00	0.00	0.00	0.47	5.33	0.19	0.00	0.00	0.00
	9	0.36	0.22	0.49	0.00	0.00	0.00	0.90	0.38	0.00	0.00	0.00	0.00	0.00	0.48	3.13	0.19	0.00	0.00	0.00
	10	0.51	0.46	0.55	0.00	0.00	0.47	1.86	0.39	0.22	0.00	0.00	0.00	0.00	0.50	3.70	0.19	0.00	0.00	0.00
	11	0.70	0.51	0.89	0.00	0.00	0.00	4.18	0.00	0.00	0.00	0.00	0.00	0.00	0.50	6.02	0.39	0.00	0.00	0.00
	12	0.73	0.68	0.77	0.00	0.00	0.47	3.25	0.39	0.21	0.72	0.00	0.00	1.23	1.00	4.17	0.19	0.00	0.00	0.61
	13	0.48	0.29	0.67	0.00	0.00	0.00	2.35	0.00	0.00	0.00	0.00	0.00	0.00	1.00	3.28	0.58	0.00	0.00	0.00
Quarter	1	0.67	0.64	0.69	0.00	0.00	0.28	3.10	0.70	0.07	0.00	0.00	0.00	0.38	0.45	3.96	0.41	0.13	0.00	0.00
	2	0.50	0.49	0.52	0.00	0.70	0.27	2.18	0.45	0.06	0.00	0.00	0.00	0.73	0.72	2.59	0.11	0.26	0.00	0.00
	3	0.49	0.48	0.50	0.00	0.00	0.14	2.36	0.53	0.06	0.00	0.00	0.00	0.00	0.30	3.45	0.17	0.00	0.00	0.00
	4	0.64	0.48	0.80	0.00	0.00	0.15	3.16	0.12	0.07	0.22	0.00	0.00	0.38	0.92	4.72	0.36	0.00	0.00	0.19
Year	2008	0.57	0.52	0.63	0.00	0.18	0.21	2.69	0.45	0.07	0.06	0.00	0.00	0.37	0.59	3.67	0.26	0.10	0.00	0.05
Episodes	F N	271	121	150	0	2	6	77	31	4	1	0	0	4	16	105	18	6	0	1
Number of Consultations		592	249	343	0	4	11	152	64	17	1	0	0	6	42	234	38	20	0	3

Mean weekly incidence rate per 100,000 Persons.

ICD9 340

**Multiple Sclerosis (340)**

		Males										Females									
		Male &&	M all ages	F all ages	<1	1-4	5-14	15-24	25-44	45-64	65-74	75+	<1	1-4	5-14	15-24	25-44	45-64	65-74	75+	
4 weekly	1	0.08	0.06	0.11	0.00	0.00	0.00	0.00	0.19	0.00	0.00	0.00	0.00	0.00	0.00	0.00	0.19	0.00	0.66	0.00	
	2	0.20	0.06	0.33	0.00	0.00	0.00	0.00	0.19	0.00	0.00	0.00	0.00	0.00	0.00	0.47	0.77	0.22	0.00	0.00	
	3	0.25	0.17	0.33	0.00	0.00	0.00	0.00	0.58	0.00	0.00	0.00	0.00	0.00	0.00	0.00	0.00	1.10	0.68	0.00	
	4	0.19	0.17	0.21	0.00	0.00	0.00	0.45	0.37	0.00	0.00	0.00	0.00	0.00	0.00	0.00	0.45	0.56	0.00	0.00	0.00
	5	0.19	0.11	0.27	0.00	0.00	0.00	0.45	0.19	0.00	0.00	0.00	0.00	0.00	0.00	0.00	0.00	0.56	0.42	0.00	0.00
	6	0.11	0.00	0.21	0.00	0.00	0.00	0.00	0.00	0.00	0.00	0.00	0.00	0.00	0.00	0.00	0.00	0.55	0.21	0.00	0.00
	7	0.24	0.16	0.31	0.00	0.00	0.00	0.00	0.18	0.41	0.00	0.00	0.00	0.00	0.00	0.00	0.44	0.55	0.41	0.00	0.00
	8	0.19	0.17	0.21	0.00	0.00	0.00	0.00	0.19	0.21	0.00	0.94	0.00	0.00	0.00	0.00	0.00	0.56	0.00	0.65	0.00
	9	0.11	0.06	0.16	0.00	0.00	0.00	0.00	0.19	0.00	0.00	0.00	0.00	0.00	0.00	0.00	0.45	0.19	0.21	0.00	0.00
	10	0.17	0.00	0.33	0.00	0.00	0.00	0.00	0.00	0.00	0.00	0.00	0.00	0.00	0.00	0.00	0.00	0.77	0.44	0.00	0.00
	11	0.17	0.11	0.22	0.00	0.00	0.00	0.00	0.00	0.22	0.73	0.00	0.00	0.00	0.00	0.00	0.00	0.58	0.22	0.00	0.00
	12	0.20	0.29	0.11	0.00	0.00	0.00	0.00	0.59	0.43	0.00	0.00	0.00	0.00	0.00	0.00	0.00	0.19	0.22	0.00	0.00
	13	0.14	0.12	0.17	0.00	0.00	0.00	0.00	0.20	0.22	0.00	0.00	0.00	0.00	0.00	0.00	0.00	0.19	0.44	0.00	0.00
Quarter	1	0.17	0.09	0.25	0.00	0.00	0.00	0.00	0.29	0.00	0.00	0.00	0.00	0.00	0.00	0.14	0.35	0.40	0.41	0.00	
	2	0.15	0.08	0.21	0.00	0.00	0.00	0.27	0.17	0.00	0.00	0.00	0.00	0.00	0.00	0.14	0.51	0.19	0.00	0.00	
	3	0.21	0.12	0.30	0.00	0.00	0.00	0.00	0.18	0.19	0.00	0.29	0.00	0.00	0.00	0.28	0.58	0.33	0.20	0.00	
	4	0.16	0.16	0.15	0.00	0.00	0.00	0.00	0.24	0.27	0.22	0.00	0.00	0.00	0.00	0.00	0.30	0.27	0.00	0.00	
Year	2008	0.17	0.11	0.23	0.00	0.00	0.00	0.07	0.22	0.11	0.06	0.07	0.00	0.00	0.00	0.14	0.44	0.30	0.15	0.00	
Episodes	N	81	26	55	0	0	0	2	15	7	1	1	0	0	0	4	30	18	3	0	
Number of Consultations	2009	668	1341	0	0	0	14	234	338	56	26	0	0	0	23	436	711	108	63		

Mean weekly incidence rate per 100,000 Persons.

ICD9 072

**Mumps (072)**

		Males										Females								
		Male &&	M all ages	F all ages	<1	1-4	5-14	15-24	25-44	45-64	65-74	75+	<1	1-4	5-14	15-24	25-44	45-64	65-74	75+
4 weekly	1	0.27	0.28	0.27	0.00	1.14	0.90	0.45	0.19	0.00	0.00	0.00	0.00	2.41	0.47	0.00	0.19	0.21	0.00	0.00
	2	0.36	0.51	0.22	0.00	1.18	0.00	1.39	0.96	0.00	0.00	0.00	0.00	0.00	0.49	0.47	0.38	0.00	0.00	0.00
	3	0.45	0.74	0.17	0.00	3.55	1.40	2.79	0.00	0.22	0.00	0.00	0.00	0.00	0.00	0.93	0.19	0.00	0.00	0.00
	4	0.16	0.22	0.11	0.00	2.29	0.45	0.45	0.00	0.00	0.00	0.00	0.00	1.21	0.47	0.00	0.00	0.00	0.00	0.00
	5	0.30	0.27	0.32	0.00	0.00	0.00	2.23	0.00	0.00	0.00	0.00	0.00	0.00	0.95	0.45	0.37	0.21	0.00	0.00
	6	0.35	0.38	0.32	0.00	1.12	0.44	0.88	0.55	0.00	0.00	0.00	4.76	0.00	0.00	1.32	0.37	0.00	0.00	0.00
	7	0.16	0.00	0.31	0.00	0.00	0.00	0.00	0.00	0.00	0.00	0.00	0.00	0.00	0.93	0.87	0.36	0.00	0.00	
	8	0.08	0.11	0.05	0.00	0.00	0.00	0.00	0.38	0.00	0.00	0.00	0.00	0.00	0.00	0.44	0.00	0.00	0.00	
	9	0.16	0.17	0.16	0.00	0.00	0.00	0.45	0.19	0.21	0.00	0.00	0.00	1.20	0.00	0.90	0.00	0.00	0.00	
	10	0.17	0.11	0.22	0.00	0.00	0.00	0.47	0.20	0.00	0.00	0.00	0.00	0.00	0.00	0.93	0.19	0.22	0.00	
	11	0.28	0.34	0.22	0.00	2.37	0.00	0.00	0.78	0.00	0.00	0.00	0.00	0.00	0.00	0.46	0.39	0.22	0.00	
	12	0.11	0.06	0.17	0.00	0.00	0.00	0.00	0.00	0.21	0.00	0.00	0.00	0.00	0.50	0.46	0.00	0.00	0.00	
	13	0.17	0.29	0.06	0.00	1.19	0.48	0.94	0.20	0.00	0.00	0.00	0.00	0.00	0.00	0.47	0.00	0.00	0.00	
Quarter	1	0.34	0.49	0.20	0.00	2.15	0.71	1.41	0.35	0.07	0.00	0.00	0.00	0.76	0.30	0.42	0.23	0.07	0.00	
	2	0.27	0.25	0.29	0.00	0.70	0.27	1.09	0.17	0.00	0.00	0.00	1.48	0.37	0.72	0.68	0.28	0.06	0.00	
	3	0.13	0.12	0.15	0.00	0.00	0.00	0.28	0.23	0.06	0.00	0.00	0.00	0.37	0.00	0.69	0.12	0.07	0.00	
	4	0.18	0.21	0.15	0.00	1.09	0.15	0.29	0.30	0.07	0.00	0.00	0.00	0.00	0.15	0.57	0.12	0.07	0.00	
Year	2008	0.23	0.27	0.20	0.00	0.98	0.28	0.77	0.26	0.05	0.00	0.00	0.38	0.37	0.30	0.59	0.19	0.07	0.00	
Episodes	F N	110	62	48	0	11	8	22	18	3	0	0	1	4	8	17	13	4	0	
Number of Consultations		205	113	92	0	18	16	40	33	6	0	0	1	9	13	36	28	4	0	

Mean weekly incidence rate per 100,000 Persons.

ICD9 410

**Myocardial Infarction Acute (410)**

		Males										Females								
		Male &&	M all ages	F all ages	<1	1-4	5-14	15-24	25-44	45-64	65-74	75+	<1	1-4	5-14	15-24	25-44	45-64	65-74	75+
4 weekly	1	0.54	0.61	0.48	0.00	0.00	0.00	0.00	0.19	0.63	2.88	2.81	0.00	0.00	0.00	0.00	0.19	0.21	1.97	2.39
	2	0.81	1.20	0.44	0.00	0.00	0.00	0.00	0.38	2.60	2.22	3.86	0.00	0.00	0.00	0.00	0.19	0.00	2.71	1.85
	3	0.42	0.46	0.39	0.00	0.00	0.00	0.00	0.00	0.87	1.48	1.93	0.00	0.00	0.00	0.00	0.00	0.00	1.35	3.09
	4	0.46	0.61	0.32	0.00	0.00	0.00	0.00	0.00	0.84	3.58	1.88	0.00	0.00	0.00	0.00	0.00	0.21	1.31	1.80
	5	0.57	0.88	0.27	0.00	0.00	0.00	0.00	0.19	1.04	3.54	4.65	0.00	0.00	0.00	0.00	0.00	0.00	1.30	1.79
	6	0.64	0.81	0.47	0.00	0.00	0.00	0.00	0.37	0.41	5.59	2.75	0.00	0.00	0.00	0.00	0.00	0.21	0.64	4.12
	7	0.45	0.38	0.52	0.00	0.00	0.00	0.00	0.18	0.61	0.69	1.82	0.00	0.00	0.00	0.00	0.00	0.62	0.00	4.10
	8	0.68	1.21	0.16	0.00	0.00	0.00	0.00	0.38	1.88	2.84	6.55	0.00	0.00	0.00	0.00	0.00	0.21	0.65	0.60
	9	0.49	0.89	0.11	0.00	0.00	0.00	0.00	0.19	1.69	3.58	1.88	0.00	0.00	0.00	0.00	0.00	0.00	0.66	0.61
	10	0.54	0.57	0.50	0.00	0.00	0.00	0.00	0.20	1.08	1.45	1.90	0.00	0.00	0.00	0.00	0.00	0.44	0.66	3.66
	11	0.45	0.63	0.28	0.00	0.00	0.00	0.00	0.00	1.73	2.18	0.00	0.00	0.00	0.00	0.00	0.39	0.22	0.67	0.61
	12	0.70	1.03	0.39	0.00	0.00	0.00	0.00	0.20	0.86	4.33	6.64	0.00	0.00	0.00	0.00	0.19	0.43	0.66	1.83
	13	0.62	0.46	0.78	0.00	0.00	0.00	0.00	0.00	0.22	2.92	2.89	0.00	0.00	0.00	0.00	0.00	0.22	3.36	4.95
Quarter	1	0.60	0.78	0.42	0.00	0.00	0.00	0.00	0.18	1.38	2.26	3.24	0.00	0.00	0.00	0.00	0.12	0.07	1.85	2.44
	2	0.54	0.67	0.42	0.00	0.00	0.00	0.00	0.17	0.64	3.68	2.84	0.00	0.00	0.00	0.00	0.00	0.32	0.99	2.91
	3	0.55	0.84	0.27	0.00	0.00	0.00	0.00	0.23	1.43	2.63	3.17	0.00	0.00	0.00	0.00	0.00	0.20	0.60	1.86
	4	0.58	0.71	0.46	0.00	0.00	0.00	0.00	0.12	1.00	2.91	2.94	0.00	0.00	0.00	0.00	0.18	0.27	1.44	2.45
Year	2008	0.57	0.75	0.39	0.00	0.00	0.00	0.00	0.18	1.11	2.87	3.05	0.00	0.00	0.00	0.00	0.07	0.21	1.22	2.42
Episodes	N	268	174	94	0	0	0	0	12	68	52	42	0	0	0	0	5	13	24	52
Number of Consultations		5097	3573	1524	0	0	0	1	144	1344	1040	1044	0	0	0	0	19	338	440	727

Mean weekly incidence rate per 100,000 Persons.

ICD9 243~244

### Hypothyroidism Acquired & Congenital (243~244)

		Male &&	M all ages	F all ages	Males							Females								
					<1	1-4	5-14	15-24	25-44	45-64	65-74	75+	<1	1-4	5-14	15-24	25-44	45-64	65-74	75+
4 weekly	1	4.6	2.4	6.7	0.0	0.0	0.0	0.0	1.1	4.0	4.3	11.3	0.0	1.2	0.5	2.7	6.3	10.0	13.1	9.5
	2	4.6	1.7	7.5	0.0	0.0	0.0	0.5	0.6	1.9	6.7	6.8	0.0	0.0	0.5	2.8	6.5	11.4	14.9	12.9
	3	5.0	2.1	7.8	0.0	0.0	0.5	0.0	1.0	2.6	3.7	12.6	0.0	0.0	0.0	5.6	8.1	9.9	12.9	14.2
	4	4.7	1.3	8.1	0.0	0.0	0.0	0.0	1.3	1.0	5.0	3.8	0.0	0.0	0.9	7.2	7.4	9.8	17.1	12.0
	5	5.1	2.0	8.2	0.0	0.0	0.0	0.0	2.2	2.3	4.2	6.5	4.9	0.0	0.9	2.7	9.1	9.9	12.3	17.3
	6	3.8	1.0	6.6	0.0	0.0	0.0	0.4	0.4	0.8	3.5	6.4	0.0	0.0	0.5	3.5	7.5	10.2	9.0	7.1
	7	4.6	1.6	7.6	0.0	0.0	0.0	0.4	0.7	2.4	4.2	5.5	0.0	0.0	0.0	2.2	8.2	10.9	12.7	13.5
	8	4.3	1.5	7.1	4.8	0.0	0.0	0.0	0.9	1.9	5.0	5.6	0.0	0.0	0.0	3.6	5.8	14.0	9.1	7.8
	9	4.3	1.3	7.3	0.0	0.0	0.0	0.9	1.5	0.6	3.6	4.7	0.0	0.0	0.0	1.8	5.1	12.9	13.1	14.6
	10	4.2	2.2	6.1	0.0	0.0	0.0	0.9	1.8	2.8	2.9	9.5	0.0	0.0	0.0	3.2	7.7	8.3	9.3	7.3
	11	4.3	2.1	6.5	5.0	1.2	0.5	1.4	0.8	2.8	5.1	5.7	0.0	0.0	0.0	2.8	6.4	10.0	10.0	11.0
	12	4.2	1.4	7.0	0.0	0.0	0.0	0.0	1.4	1.3	3.6	6.6	0.0	0.0	0.5	1.4	5.8	12.4	9.3	12.8
	13	4.0	1.8	6.1	0.0	0.0	0.0	0.0	2.0	2.2	5.8	2.9	0.0	0.0	0.0	2.8	5.6	10.3	9.4	8.7
Quarter	1	4.6	2.0	7.2	0.0	0.0	0.1	0.1	1.1	2.7	5.0	9.7	0.0	0.4	0.4	3.8	6.9	10.0	13.4	11.6
	2	4.6	1.5	7.7	0.0	0.0	0.0	0.3	1.1	1.6	4.5	5.4	1.5	0.0	0.6	4.1	8.2	10.2	12.7	12.6
	3	4.4	1.5	7.2	1.5	0.0	0.0	0.6	1.2	1.6	3.3	6.1	0.0	0.0	0.0	2.9	6.6	12.1	10.9	11.1
	4	4.2	1.9	6.4	1.5	0.4	0.1	0.4	1.4	2.3	4.9	5.9	0.0	0.0	0.2	2.1	5.8	10.8	9.9	10.4
Year	2008	4.5	1.7	7.1	0.7	0.1	0.1	0.3	1.2	2.1	4.4	6.7	0.4	0.1	0.3	3.2	6.9	10.8	11.7	11.4
Episodes	N	2104	396	1708	2	1	2	10	82	126	80	93	1	1	8	93	475	653	231	246
Number of Consultations		20567	3361	17206	4	14	19	88	609	1207	658	762	7	15	88	496	3917	6959	2814	2910

Mean weekly incidence rate per 100,000 Persons.

ICD9 381.0, 382.0 & 382.9

**Otitis Media Acute (381.0,382.0 & 382.9)**

		Male &&	M all ages	F all ages	Males							Females								
					<1	1-4	5-14	15-24	25-44	45-64	65-74	75+	<1	1-4	5-14	15-24	25-44	45-64	65-74	75+
4 weekly	1	39.2	37.4	40.9	230.8	263.2	81.5	23.7	18.8	10.9	5.8	3.8	220.1	242.5	73.9	40.1	30.2	17.7	13.1	3.0
	2	39.2	39.6	38.8	246.2	377.3	79.8	14.3	12.5	9.3	5.2	6.8	284.9	310.2	81.0	23.3	19.0	12.7	11.5	3.1
	3	35.9	35.9	36.0	291.1	315.7	79.3	12.1	11.4	6.1	8.2	7.7	206.1	298.0	71.8	24.3	18.1	11.7	11.5	3.7
	4	31.4	30.7	32.1	196.4	283.9	59.8	10.8	11.0	7.8	6.4	4.7	209.5	256.4	69.3	18.9	17.1	10.0	5.9	3.6
	5	27.9	27.6	28.2	184.9	233.2	56.1	12.5	11.4	7.5	3.5	4.6	223.2	215.4	54.0	20.2	13.9	11.4	3.2	5.4
	6	24.6	24.4	24.7	177.3	210.2	44.0	8.3	9.5	6.4	7.7	11.9	152.3	184.3	49.7	21.5	11.9	8.9	4.5	6.5
	7	24.1	24.2	24.0	215.2	192.5	50.9	13.1	8.4	5.3	4.2	5.5	133.2	166.8	53.8	18.4	11.5	9.3	6.4	7.0
	8	20.0	20.1	19.9	148.6	137.8	37.8	15.1	8.3	7.9	4.3	6.6	78.2	133.6	32.3	22.7	11.2	10.2	7.2	3.0
	9	18.2	16.4	19.9	115.2	87.0	28.7	14.9	9.3	7.2	5.7	7.5	118.8	87.6	39.0	20.6	15.0	9.2	9.8	3.6
	10	24.6	25.7	23.5	237.6	194.4	47.7	16.8	10.4	6.9	7.2	5.7	161.6	190.0	40.4	17.6	12.6	7.6	8.0	6.1
	11	29.0	28.8	29.1	204.0	271.5	50.6	13.5	9.6	6.9	8.0	5.7	176.8	233.5	51.9	28.3	16.2	7.9	7.3	3.7
	12	41.5	40.5	42.4	272.6	400.9	83.7	17.2	11.0	7.9	2.2	4.7	246.3	379.7	87.1	25.5	19.5	12.2	9.3	6.7
	13	57.1	56.0	58.0	348.9	519.3	134.9	21.6	15.4	9.5	8.8	3.9	311.5	478.4	139.4	39.8	26.8	15.3	12.8	3.7
Quarter	1	37.8	37.2	38.4	250.9	316.4	78.9	16.6	14.1	8.4	6.8	6.5	242.9	283.3	75.1	28.6	22.4	13.9	11.5	3.2
	2	26.9	26.6	27.1	192.7	230.1	51.6	10.5	10.1	7.3	5.6	6.2	170.0	204.0	57.4	20.7	13.1	10.0	5.2	5.5
	3	20.9	20.7	21.0	160.9	139.4	40.4	15.5	9.0	6.8	5.3	6.6	122.1	135.9	37.9	19.3	12.8	8.9	8.0	5.0
	4	41.3	40.8	41.8	277.4	385.8	85.8	17.1	12.0	8.1	6.0	5.0	240.7	353.1	89.0	30.2	20.4	11.6	9.2	4.5
Year	2008	31.6	31.2	32.0	219.8	266.7	63.8	14.9	11.3	7.7	5.9	6.1	193.2	242.9	64.6	24.6	17.1	11.1	8.5	4.6
Episodes	F N	14921	7257	7664	589	2996	1813	426	772	470	107	84	505	2600	1739	705	1179	671	167	98
Number of Consultations		22618	10961	11657	851	4310	2763	676	1237	791	195	138	710	3722	2635	1155	1894	1105	265	171

Mean weekly incidence rate per 100,000 Persons.

ICD9 511

**Pleurisy (511)**

		Males										Females								
		Male &&	M all ages	F all ages	<1	1-4	5-14	15-24	25-44	45-64	65-74	75+	<1	1-4	5-14	15-24	25-44	45-64	65-74	75+
<b>4 weekly</b>	<b>1</b>	1.17	0.94	1.39	0.00	0.00	0.00	0.45	0.37	1.05	2.16	5.63	0.00	0.00	0.00	0.45	1.11	1.92	3.28	2.98
	<b>2</b>	0.73	0.51	0.94	0.00	0.00	0.00	0.00	0.58	0.43	0.74	2.90	0.00	0.00	0.00	0.00	1.15	0.66	2.03	3.08
	<b>3</b>	0.90	0.80	1.00	0.00	0.00	0.00	0.00	0.58	0.87	2.97	2.90	0.00	0.00	0.00	0.00	1.16	1.54	2.71	0.62
	<b>4</b>	0.63	0.44	0.81	0.00	0.00	0.00	0.00	0.00	0.63	0.72	3.76	0.00	0.00	0.00	0.90	0.93	0.64	0.66	2.40
	<b>5</b>	0.60	0.66	0.53	0.00	0.00	0.00	0.00	0.56	0.63	1.42	3.72	0.00	0.00	0.00	0.45	0.37	0.21	0.65	2.98
	<b>6</b>	0.53	0.43	0.63	0.00	0.00	0.00	0.00	0.00	0.62	1.40	2.75	0.00	0.00	0.00	0.44	0.18	0.83	2.56	1.18
	<b>7</b>	0.69	0.59	0.78	0.00	0.00	0.00	0.44	0.37	0.61	1.39	2.73	0.00	0.00	0.00	0.44	0.36	1.24	1.91	1.76
	<b>8</b>	0.73	0.61	0.86	0.00	0.00	0.00	0.89	0.38	0.63	1.42	1.87	0.00	0.00	0.00	0.44	0.56	1.27	1.95	1.81
	<b>9</b>	0.30	0.17	0.43	0.00	0.00	0.00	0.00	0.00	0.21	1.43	0.00	0.00	0.00	0.00	0.00	0.56	1.07	0.00	0.00
	<b>10</b>	1.01	1.03	1.00	0.00	0.00	0.00	0.00	0.79	1.51	2.17	3.80	0.00	0.00	0.00	1.39	0.97	1.31	1.33	1.22
	<b>11</b>	0.76	0.57	0.94	0.00	0.00	0.47	0.46	0.20	0.65	2.18	0.95	0.00	0.00	0.00	0.00	1.35	0.87	1.33	2.44
	<b>12</b>	1.21	1.26	1.16	0.00	0.00	0.00	0.46	1.76	1.07	2.16	3.79	0.00	0.00	0.00	0.00	1.16	1.52	3.32	1.83
	<b>13</b>	1.16	0.98	1.34	0.00	0.00	0.00	0.94	0.39	0.65	1.46	7.70	0.00	0.00	0.00	1.40	1.17	2.19	1.34	1.86
<b>Quarter</b>	<b>1</b>	0.91	0.71	1.11	0.00	0.00	0.00	0.14	0.47	0.79	1.80	3.53	0.00	0.00	0.00	0.28	1.05	1.40	2.68	2.25
	<b>2</b>	0.59	0.54	0.64	0.00	0.00	0.00	0.00	0.28	0.57	1.30	3.41	0.00	0.00	0.00	0.55	0.57	0.58	0.99	2.00
	<b>3</b>	0.68	0.60	0.76	0.00	0.00	0.00	0.42	0.23	0.78	1.75	2.31	0.00	0.00	0.00	0.55	0.46	1.31	1.41	1.30
	<b>4</b>	1.02	0.92	1.13	0.00	0.00	0.15	0.57	0.85	0.80	1.79	3.82	0.00	0.00	0.00	0.43	1.31	1.41	2.05	1.89
<b>Year</b>	<b>2008</b>	0.80	0.69	0.91	0.00	0.00	0.04	0.28	0.45	0.73	1.66	3.26	0.00	0.00	0.00	0.45	0.84	1.17	1.77	1.86
<b>Episodes</b>	<b>N</b>	377	160	217	0	0	1	8	31	45	30	45	0	0	0	13	58	71	35	40
<b>Number of Consultations</b>		946	419	527	0	0	2	18	68	115	88	128	0	0	3	26	130	176	79	113

Mean weekly incidence rate per 100,000 Persons.

ICD9 480~486

**Pneumonia and Pneumonitis (480~486)**

		Male &&	M all ages	F all ages	Males							Females								
					<1	1-4	5-14	15-24	25-44	45-64	65-74	75+	<1	1-4	5-14	15-24	25-44	45-64	65-74	75+
4 weekly	1	2.06	2.37	1.77	0.00	1.14	0.00	0.90	1.86	2.52	4.32	11.26	4.89	2.41	0.47	0.00	0.93	2.13	2.62	5.97
	2	1.07	1.20	0.94	0.00	1.18	0.46	0.93	0.19	1.30	2.97	5.80	0.00	0.00	0.00	0.47	0.96	0.88	2.71	1.85
	3	1.27	1.20	1.33	0.00	0.00	0.47	0.00	0.77	1.52	0.74	7.73	0.00	0.00	0.98	0.00	0.39	1.10	3.38	6.17
	4	1.17	1.05	1.29	4.79	0.00	0.90	0.00	0.94	0.42	2.86	4.70	4.87	0.00	0.47	0.90	0.93	0.64	1.97	5.41
	5	0.95	0.88	1.01	0.00	2.29	0.00	0.00	0.19	0.63	2.12	6.51	0.00	1.20	0.00	0.00	0.19	1.27	1.30	5.36
	6	0.75	0.65	0.84	0.00	0.00	0.44	0.00	0.55	0.82	0.00	3.67	0.00	1.17	0.46	0.44	0.55	0.21	1.92	3.53
	7	0.98	1.08	0.89	0.00	1.11	0.44	0.00	0.92	0.82	2.08	5.47	0.00	0.00	0.46	1.31	0.36	0.62	2.54	2.34
	8	0.92	0.94	0.91	0.00	0.00	0.00	0.00	0.19	1.04	2.13	7.49	0.00	0.00	0.00	0.44	0.56	0.85	1.95	3.62
	9	0.60	0.45	0.76	0.00	0.00	0.00	0.00	0.19	0.21	1.43	3.77	0.00	1.20	0.00	0.00	0.38	1.29	1.97	1.21
	10	1.32	1.09	1.55	0.00	2.38	0.00	0.47	0.59	0.86	2.17	5.70	0.00	1.24	0.50	0.00	0.77	0.87	3.98	7.32
	11	1.13	1.20	1.05	0.00	3.56	0.00	0.46	0.39	1.08	2.18	6.67	0.00	0.00	1.00	0.00	0.58	1.09	0.00	5.50
	12	1.46	1.26	1.66	4.96	3.54	0.47	0.00	0.78	0.86	3.61	3.79	0.00	4.93	1.00	0.00	0.58	1.74	1.99	6.09
	13	1.78	1.55	2.01	14.95	2.38	1.43	0.00	0.20	1.30	0.73	10.59	10.38	1.24	0.50	0.94	1.36	2.41	4.70	3.09
Quarter	1	1.40	1.52	1.28	0.00	0.72	0.28	0.56	0.94	1.65	2.48	8.23	1.53	0.76	0.45	0.14	0.82	1.27	2.68	4.31
	2	0.99	0.92	1.06	1.45	0.70	0.55	0.00	0.63	0.76	1.73	4.83	1.48	0.73	0.29	0.68	0.40	0.77	1.98	4.74
	3	0.87	0.82	0.91	0.00	1.06	0.00	0.00	0.41	0.65	1.97	5.48	0.00	0.74	0.30	0.28	0.52	0.92	2.01	2.97
	4	1.50	1.32	1.67	6.13	2.92	0.58	0.29	0.42	1.06	2.23	7.06	3.19	1.90	0.77	0.29	0.89	1.68	2.87	5.66
Year	2008	1.19	1.14	1.23	1.87	1.34	0.35	0.21	0.60	1.03	2.10	6.38	1.53	1.03	0.45	0.35	0.65	1.15	2.38	4.42
Episodes	F	560	266	294	5	15	10	6	41	63	38	88	4	11	12	10	45	70	47	95
Number of Consultations	N	1538	759	779	10	33	18	20	139	184	135	220	4	19	30	30	136	214	120	226

Mean weekly incidence rate per 100,000 Persons.

ICD9 714.0

**Rheumatoid Arthritis (714.0)**

		Males										Females								
		Male &&	M all ages	F all ages	<1	1-4	5-14	15-24	25-44	45-64	65-74	75+	<1	1-4	5-14	15-24	25-44	45-64	65-74	75+
4 weekly	1	0.60	0.11	1.07	0.00	0.00	0.00	0.00	0.00	0.21	0.72	0.00	0.00	0.00	0.00	0.00	0.74	1.06	3.94	2.98
	2	0.62	0.34	0.89	0.00	0.00	0.00	0.00	0.00	0.65	1.48	0.97	0.00	0.00	0.00	0.00	0.96	0.88	2.03	2.46
	3	0.82	0.34	1.28	0.00	0.00	0.00	0.00	0.19	0.43	1.48	0.97	0.00	0.00	0.00	0.00	0.39	1.98	4.06	3.70
	4	0.60	0.39	0.81	0.00	0.00	0.00	0.45	0.19	0.63	0.00	1.88	0.00	0.00	0.00	0.00	0.56	1.27	2.62	1.20
	5	0.87	0.55	1.18	0.00	0.00	0.00	0.00	0.19	1.04	0.71	2.79	0.00	0.00	0.00	0.45	0.93	1.90	1.94	2.38
	6	0.75	0.54	0.95	0.00	0.00	0.00	0.00	0.18	1.03	0.70	2.75	0.00	0.00	0.00	0.00	0.73	1.04	3.84	1.77
	7	0.61	0.22	0.99	0.00	0.00	0.00	0.00	0.00	0.20	2.08	0.00	0.00	0.00	0.00	0.00	0.73	1.24	0.64	4.69
	8	0.52	0.17	0.86	0.00	0.00	0.00	0.00	0.00	0.42	0.71	0.00	0.00	0.00	0.00	0.00	0.75	0.63	1.95	3.62
	9	0.58	0.17	0.97	0.00	0.00	0.00	0.00	0.19	0.21	0.00	0.94	0.00	0.00	0.00	0.45	0.38	1.50	2.63	2.43
	10	0.70	0.34	1.05	0.00	0.00	0.00	0.00	0.00	0.65	0.72	1.90	0.00	0.00	0.00	1.39	0.39	1.09	3.98	1.83
	11	0.73	0.51	0.94	0.00	0.00	0.00	0.00	0.00	1.30	0.73	1.91	0.00	0.00	0.00	0.00	0.97	1.09	0.67	3.67
	12	0.95	0.34	1.55	0.00	0.00	0.00	0.00	0.00	0.64	1.44	0.95	0.00	0.00	0.00	0.93	0.77	2.39	1.33	5.48
	13	0.51	0.23	0.78	0.00	0.00	0.00	0.00	0.00	0.65	0.00	0.96	0.00	0.00	0.00	0.47	0.97	0.44	2.68	1.24
Quarter	1	0.64	0.26	1.01	0.00	0.00	0.00	0.14	0.06	0.40	1.13	0.59	0.00	0.00	0.00	0.00	0.64	1.27	3.09	2.81
	2	0.75	0.47	1.03	0.00	0.00	0.00	0.00	0.17	0.89	0.65	2.27	0.00	0.00	0.00	0.14	0.79	1.35	2.58	2.55
	3	0.62	0.24	1.00	0.00	0.00	0.00	0.00	0.06	0.39	0.88	0.87	0.00	0.00	0.00	0.28	0.58	1.25	2.61	2.97
	4	0.70	0.34	1.06	0.00	0.00	0.00	0.00	0.00	0.80	0.67	1.18	0.00	0.00	0.00	0.72	0.83	1.21	1.64	3.21
Year	2008	0.68	0.33	1.02	0.00	0.00	0.00	0.03	0.07	0.62	0.83	1.23	0.00	0.00	0.00	0.28	0.71	1.27	2.48	2.88
Episodes	F N	321	76	245	0	0	0	1	5	38	15	17	0	0	0	8	49	77	49	62
Number of Consultations		8080	2096	5984	0	0	1	10	110	944	632	399	0	0	1	67	678	2508	1520	1210

Mean weekly incidence rate per 100,000 Persons.

ICD9 056

**Rubella (056)**

		Males										Females										
		Male &&	M all ages	F all ages	<1	1-4	5-14	15-24	25-44	45-64	65-74	75+	<1	1-4	5-14	15-24	25-44	45-64	65-74	75+		
4 weekly	1	0.00	0.00	0.00	0.00	0.00	0.00	0.00	0.00	0.00	0.00	0.00	0.00	0.00	0.00	0.00	0.00	0.00	0.00	0.00	0.00	
	2	0.03	0.00	0.06	0.00	0.00	0.00	0.00	0.00	0.00	0.00	0.00	0.00	1.25	0.00	0.00	0.00	0.00	0.00	0.00	0.00	
	3	0.03	0.06	0.00	4.93	0.00	0.00	0.00	0.00	0.00	0.00	0.00	0.00	0.00	0.00	0.00	0.00	0.00	0.00	0.00	0.00	0.00
	4	0.00	0.00	0.00	0.00	0.00	0.00	0.00	0.00	0.00	0.00	0.00	0.00	0.00	0.00	0.00	0.00	0.00	0.00	0.00	0.00	0.00
	5	0.00	0.00	0.00	0.00	0.00	0.00	0.00	0.00	0.00	0.00	0.00	0.00	0.00	0.00	0.00	0.00	0.00	0.00	0.00	0.00	0.00
	6	0.05	0.11	0.00	4.67	1.12	0.00	0.00	0.00	0.00	0.00	0.00	0.00	0.00	0.00	0.00	0.00	0.00	0.00	0.00	0.00	0.00
	7	0.03	0.05	0.00	4.68	0.00	0.00	0.00	0.00	0.00	0.00	0.00	0.00	0.00	0.00	0.00	0.00	0.00	0.00	0.00	0.00	0.00
	8	0.03	0.00	0.05	0.00	0.00	0.00	0.00	0.00	0.00	0.00	0.00	0.00	0.00	1.19	0.00	0.00	0.00	0.00	0.00	0.00	0.00
	9	0.00	0.00	0.00	0.00	0.00	0.00	0.00	0.00	0.00	0.00	0.00	0.00	0.00	0.00	0.00	0.00	0.00	0.00	0.00	0.00	0.00
	10	0.00	0.00	0.00	0.00	0.00	0.00	0.00	0.00	0.00	0.00	0.00	0.00	0.00	0.00	0.00	0.00	0.00	0.00	0.00	0.00	0.00
	11	0.03	0.06	0.00	0.00	0.00	0.47	0.00	0.00	0.00	0.00	0.00	0.00	0.00	0.00	0.00	0.00	0.00	0.00	0.00	0.00	0.00
	12	0.03	0.00	0.06	0.00	0.00	0.00	0.00	0.00	0.00	0.00	0.00	0.00	0.00	0.00	0.46	0.00	0.00	0.00	0.00	0.00	0.00
	13	0.00	0.00	0.00	0.00	0.00	0.00	0.00	0.00	0.00	0.00	0.00	0.00	0.00	0.00	0.00	0.00	0.00	0.00	0.00	0.00	0.00
Quarter	1	0.02	0.02	0.02	1.50	0.00	0.00	0.00	0.00	0.00	0.00	0.00	0.00	0.38	0.00	0.00	0.00	0.00	0.00	0.00	0.00	
	2	0.02	0.05	0.00	2.90	0.35	0.00	0.00	0.00	0.00	0.00	0.00	0.00	0.00	0.00	0.00	0.00	0.00	0.00	0.00	0.00	
	3	0.01	0.00	0.02	0.00	0.00	0.00	0.00	0.00	0.00	0.00	0.00	0.00	0.37	0.00	0.00	0.00	0.00	0.00	0.00	0.00	
	4	0.02	0.02	0.02	0.00	0.00	0.15	0.00	0.00	0.00	0.00	0.00	0.00	0.00	0.00	0.14	0.00	0.00	0.00	0.00	0.00	
Year	2008	0.02	0.02	0.01	1.12	0.09	0.04	0.00	0.00	0.00	0.00	0.00	0.00	0.19	0.00	0.03	0.00	0.00	0.00	0.00	0.00	
Episodes	N	8	5	3	3	1	1	0	0	0	0	0	0	2	0	1	0	0	0	0	0	
Number of Consultations		19	11	8	5	2	2	0	1	0	0	1	0	3	1	2	2	0	0	0	0	

Mean weekly incidence rate per 100,000 Persons.

ICD9 133.0

**Scabies (133.0)**

		Males										Females								
		Male &&	M all ages	F all ages	<1	1-4	5-14	15-24	25-44	45-64	65-74	75+	<1	1-4	5-14	15-24	25-44	45-64	65-74	75+
4 weekly	1	1.7	1.3	2.1	0.0	5.7	2.7	2.2	0.6	0.6	0.7	0.9	0.0	1.2	2.8	4.1	2.4	1.7	0.7	1.2
	2	1.5	1.5	1.5	0.0	2.4	4.2	1.9	0.2	1.9	1.5	0.0	0.0	2.5	2.4	1.9	1.5	1.1	1.4	0.6
	3	1.5	1.3	1.7	0.0	0.0	0.9	3.7	1.0	1.1	0.7	1.0	0.0	2.5	1.5	4.2	1.2	1.8	0.7	1.2
	4	1.5	1.3	1.7	0.0	1.1	0.9	2.7	1.1	1.5	0.7	0.9	0.0	3.6	1.4	3.6	1.9	0.8	0.7	1.8
	5	1.4	1.3	1.5	0.0	3.4	0.9	3.6	1.9	0.2	0.0	0.0	0.0	1.2	1.4	3.6	1.5	1.3	1.3	0.0
	6	1.1	0.9	1.4	0.0	3.4	1.8	0.4	0.7	0.8	0.0	0.9	0.0	3.5	1.9	2.6	1.5	0.0	0.6	2.4
	7	1.3	1.2	1.4	0.0	4.5	1.3	3.1	1.1	0.2	0.0	0.9	4.8	1.2	0.9	4.4	0.7	1.0	0.6	1.8
	8	1.5	1.5	1.6	0.0	4.6	0.9	3.1	1.3	1.0	0.7	0.9	0.0	1.2	0.5	3.6	1.5	1.7	1.3	1.2
	9	1.2	1.0	1.4	0.0	0.0	0.9	1.8	1.3	0.2	2.1	0.9	0.0	1.2	1.9	3.6	1.3	0.9	0.7	0.0
	10	1.7	1.8	1.5	5.1	3.6	1.4	3.7	1.4	1.7	0.0	1.9	0.0	0.0	1.5	3.2	1.9	1.3	0.0	0.6
	11	1.6	1.4	1.8	0.0	1.2	1.4	2.8	1.4	0.9	1.5	1.0	0.0	1.2	2.5	2.3	1.7	1.7	1.3	1.8
	12	1.6	1.5	1.8	0.0	2.4	0.9	2.8	1.8	0.6	0.7	2.8	0.0	1.2	1.5	4.2	1.5	1.3	1.3	1.8
	13	1.5	1.6	1.4	0.0	4.8	1.4	1.9	2.2	0.7	0.7	1.0	0.0	2.5	1.0	3.3	1.8	0.2	0.0	3.1
Quarter	1	1.6	1.4	1.9	0.0	2.5	2.4	2.5	0.7	1.2	1.1	0.6	0.0	2.7	2.4	3.5	1.8	1.5	1.0	1.3
	2	1.3	1.2	1.4	0.0	3.1	1.2	2.2	1.3	0.7	0.0	0.6	1.5	1.8	1.3	3.3	1.5	0.8	0.8	1.1
	3	1.4	1.4	1.5	1.5	2.8	1.3	2.9	1.2	0.8	0.9	1.4	0.0	1.1	1.3	3.7	1.4	1.1	0.6	0.9
	4	1.6	1.5	1.6	0.0	2.9	1.2	2.7	1.8	0.9	0.9	1.5	0.0	1.5	1.5	3.1	1.6	1.1	0.8	2.1
Year	2008	1.5	1.4	1.6	0.4	2.8	1.5	2.6	1.2	0.9	0.7	1.0	0.4	1.8	1.6	3.4	1.6	1.1	0.8	1.3
Episodes	F N	698	314	384	1	32	43	74	83	54	13	14	1	19	44	98	108	69	16	29
Number of Consultations		1093	494	599	3	47	69	110	129	88	21	27	2	22	69	152	163	111	25	55

Mean weekly incidence rate per 100,000 Persons.

ICD9 034 & 475

**Strep Sore Throat & Scarl Periton Absc (034 & 475)**

		Male &&	M all ages	F all ages	Males							Females								
					<1	1-4	5-14	15-24	25-44	45-64	65-74	75+	<1	1-4	5-14	15-24	25-44	45-64	65-74	75+
4 weekly	1	0.81	0.50	1.12	0.00	1.14	0.90	1.34	0.37	0.21	0.00	0.00	0.00	3.62	0.47	2.70	1.30	0.64	0.00	0.60
	2	0.79	0.80	0.77	0.00	2.36	0.46	1.39	1.35	0.00	0.74	0.00	0.00	7.47	0.98	0.93	0.38	0.44	0.00	0.00
	3	1.27	1.26	1.28	0.00	10.64	2.33	0.93	1.16	0.00	0.00	0.00	0.00	9.98	3.93	2.34	0.39	0.00	0.00	0.00
	4	1.12	1.05	1.18	4.79	4.58	3.15	1.80	0.56	0.00	0.00	0.00	4.87	10.89	1.42	1.35	0.74	0.21	0.66	0.00
	5	0.97	1.04	0.91	0.00	8.00	2.24	0.45	0.56	0.00	2.12	0.00	4.85	1.20	3.79	0.00	0.93	0.42	0.00	0.00
	6	0.96	0.76	1.16	0.00	4.47	1.32	1.31	0.55	0.21	0.00	0.00	0.00	3.52	3.25	2.20	0.73	0.42	0.64	0.00
	7	0.72	0.86	0.58	0.00	4.45	2.19	1.75	0.18	0.20	0.69	0.00	0.00	3.50	2.32	0.00	0.55	0.00	0.00	0.00
	8	0.62	0.72	0.54	0.00	3.42	2.70	0.00	0.56	0.21	0.00	0.00	0.00	2.39	0.47	0.44	0.93	0.21	0.00	0.00
	9	0.52	0.67	0.38	0.00	1.15	0.00	1.80	0.76	0.63	0.00	0.00	0.00	0.00	0.00	1.79	0.38	0.21	0.00	0.00
	10	0.56	0.69	0.44	0.00	3.58	1.89	0.47	0.59	0.00	0.00	0.95	0.00	1.24	0.50	1.85	0.39	0.00	0.00	0.00
	11	0.70	0.74	0.66	0.00	2.37	1.89	1.39	0.78	0.00	0.00	0.00	0.00	2.47	1.00	2.78	0.39	0.00	0.00	0.00
	12	0.62	0.74	0.50	0.00	2.36	1.42	0.46	0.78	0.64	0.00	0.00	0.00	1.23	0.50	0.46	0.97	0.22	0.00	0.00
	13	1.22	1.15	1.28	0.00	5.95	2.86	0.47	1.38	0.22	0.00	0.00	5.19	6.21	3.51	0.94	1.36	0.22	0.00	0.00
Quarter	1	0.95	0.87	1.03	0.00	4.66	1.55	1.27	0.88	0.07	0.23	0.00	1.53	6.82	1.63	1.84	0.70	0.33	0.00	0.19
	2	1.02	0.95	1.07	1.45	5.56	2.18	1.22	0.51	0.13	0.87	0.00	1.48	5.12	3.03	1.09	0.85	0.32	0.40	0.00
	3	0.55	0.67	0.43	0.00	2.83	1.40	0.97	0.53	0.26	0.00	0.29	0.00	1.48	0.44	1.11	0.52	0.13	0.00	0.00
	4	0.83	0.88	0.79	0.00	3.65	2.04	0.72	1.03	0.27	0.00	0.00	1.59	3.05	1.69	1.43	0.83	0.13	0.00	0.00
Year	2008	0.84	0.84	0.83	0.37	4.18	1.80	1.05	0.73	0.18	0.28	0.07	1.15	4.11	1.71	1.36	0.73	0.23	0.10	0.05
Episodes	F N	395	196	199	1	47	51	30	50	11	5	1	3	44	46	39	50	14	2	1
Number of Consultations		729	340	389	1	78	81	61	84	26	8	1	4	69	96	82	96	37	2	3

Mean weekly incidence rate per 100,000 Persons.

ICD9 461

**Sinusitis Acute (461)**

		Males											Females							
		Male &&	M all ages	F all ages	<1	1-4	5-14	15-24	25-44	45-64	65-74	75+	<1	1-4	5-14	15-24	25-44	45-64	65-74	75+
4 weekly	1	38.2	21.4	54.5	0.0	0.0	2.2	17.5	27.5	31.3	24.5	13.1	0.0	1.2	5.2	40.1	83.3	77.9	44.6	19.7
	2	27.6	13.1	41.7	0.0	1.2	2.3	9.7	16.6	21.0	12.6	2.9	0.0	1.2	8.3	30.3	60.9	58.8	38.6	16.6
	3	27.0	15.4	38.3	0.0	0.0	6.1	7.9	17.0	23.9	20.0	13.5	0.0	0.0	10.3	26.2	61.8	48.0	33.2	15.4
	4	24.6	12.8	36.1	0.0	0.0	3.6	8.1	17.8	17.4	12.9	8.5	0.0	2.4	5.7	19.9	53.8	49.3	42.0	18.0
	5	19.2	10.7	27.5	0.0	0.0	6.3	11.6	12.7	12.3	12.0	10.2	0.0	1.2	4.7	15.7	41.8	38.2	29.2	10.7
	6	14.7	8.1	21.2	0.0	0.0	3.1	5.3	11.4	9.8	9.8	6.4	0.0	0.0	5.1	18.4	25.4	33.0	21.1	11.2
	7	15.8	8.7	22.8	0.0	0.0	1.3	5.7	10.6	13.9	9.0	5.5	0.0	0.0	4.6	18.8	32.6	31.8	22.2	8.8
	8	13.8	8.3	19.2	0.0	0.0	0.9	6.7	10.3	10.2	15.6	6.6	0.0	0.0	1.9	16.9	28.6	23.7	22.2	10.2
	9	12.9	6.7	19.0	0.0	0.0	0.0	4.5	8.1	9.1	10.0	9.4	0.0	0.0	1.9	16.1	24.8	25.9	24.3	12.7
	10	17.6	8.8	26.1	0.0	2.4	2.4	6.5	10.4	11.0	13.0	10.5	0.0	2.5	4.0	19.5	43.8	31.7	20.6	10.4
	11	22.0	12.2	31.6	0.0	1.2	3.3	7.0	13.7	19.4	13.1	11.4	0.0	0.0	3.0	24.1	44.7	44.1	38.0	13.4
	12	26.4	12.7	39.6	0.0	1.2	2.4	8.4	17.2	18.0	14.4	6.6	0.0	1.2	6.0	26.9	60.5	53.0	35.8	21.9
	13	32.9	16.9	48.3	0.0	1.2	5.2	12.7	21.7	22.8	18.2	13.5	5.2	2.5	5.5	33.7	73.1	68.6	44.3	16.1
Quarter	1	30.4	16.3	44.1	0.0	0.4	3.5	11.3	20.3	24.6	18.9	10.0	0.0	1.1	7.7	31.1	67.5	60.0	39.5	18.2
	2	18.6	10.1	26.8	0.0	0.0	4.1	8.0	13.2	13.0	10.8	7.7	0.0	0.7	5.0	17.9	37.2	39.3	29.1	11.7
	3	14.4	7.8	20.7	0.0	0.7	0.7	6.2	9.3	10.4	12.1	7.8	0.0	0.4	3.0	17.5	31.4	26.1	21.1	10.4
	4	26.8	13.7	39.4	0.0	1.1	3.6	8.8	17.2	19.7	15.2	10.9	1.6	1.5	4.6	27.8	59.4	54.4	38.2	16.8
Year	2008	22.5	11.9	32.7	0.0	0.5	3.0	8.6	15.0	16.9	14.2	9.1	0.4	0.9	5.1	23.5	48.7	44.8	31.9	14.2
Episodes	N	10601	2778	7823	0	6	85	245	1024	1036	257	125	1	10	137	672	3352	2715	630	306
Number of Consultations		16508	4391	12117	1	7	119	335	1560	1667	457	245	1	11	177	934	5054	4442	998	500

Mean weekly incidence rate per 100,000 Persons.

ICD9 632, 634 & 637

**Abortion Missed Spontaneous NOS (632,634 & 637)**

		Male &&	M all ages	F all ages	Males							Females							
					<1	1-4	5-14	15-24	25-44	45-64	65-74	75+	<1	1-4	5-14	15-24	25-44	45-64	65-74
4 weekly	1	3.21	0.00	3.21	0.00	0.00	0.00	0.00	0.00	0.00	0.00	0.00	0.00	0.00	6.30	8.52	0.00	0.00	0.00
	2	3.54	0.00	3.54	0.00	0.00	0.00	0.00	0.00	0.00	0.00	0.00	0.00	0.00	4.19	10.35	0.22	0.00	0.00
	3	3.89	0.00	3.89	0.00	0.00	0.00	0.00	0.00	0.00	0.00	0.00	0.00	0.49	7.48	10.02	0.22	0.00	0.00
	4	3.49	0.00	3.49	0.00	0.00	0.00	0.00	0.00	0.00	0.00	0.00	0.00	0.00	6.77	9.31	0.00	0.00	0.00
	5	3.37	0.00	3.37	0.00	0.00	0.00	0.00	0.00	0.00	0.00	0.00	0.00	0.00	7.18	8.54	0.21	0.00	0.00
	6	3.10	0.00	3.10	0.00	0.00	0.00	0.00	0.00	0.00	0.00	0.00	0.00	0.00	5.27	8.58	0.00	0.00	0.00
	7	4.18	0.00	4.18	0.00	0.00	0.00	0.00	0.00	0.00	0.00	0.00	0.00	0.00	5.68	12.21	0.00	0.00	0.00
	8	3.16	0.00	3.16	0.00	0.00	0.00	0.00	0.00	0.00	0.00	0.00	1.19	0.00	3.11	9.53	0.00	0.00	0.00
	9	2.97	0.00	2.97	0.00	0.00	0.00	0.00	0.00	0.00	0.00	0.00	0.00	0.00	4.03	8.45	0.21	0.00	0.00
	10	2.99	0.00	2.99	0.00	0.00	0.00	0.00	0.00	0.00	0.00	0.00	0.00	0.00	4.63	8.13	0.44	0.00	0.00
	11	2.82	0.00	2.82	0.00	0.00	0.00	0.00	0.00	0.00	0.00	0.00	0.00	0.00	6.02	7.15	0.22	0.00	0.00
	12	2.82	0.00	2.82	0.00	0.00	0.00	0.00	0.00	0.00	0.00	0.00	0.00	0.50	4.17	7.92	0.00	0.00	0.00
	13	2.45	0.00	2.45	0.00	0.00	0.00	0.00	0.00	0.00	0.00	0.00	0.00	0.00	3.28	7.00	0.22	0.00	0.00
Quarter	1	3.60	0.00	3.60	0.00	0.00	0.00	0.00	0.00	0.00	0.00	0.00	0.00	0.15	6.51	9.62	0.13	0.00	0.00
	2	3.42	0.00	3.42	0.00	0.00	0.00	0.00	0.00	0.00	0.00	0.00	0.00	0.00	5.87	9.40	0.06	0.00	0.00
	3	3.25	0.00	3.25	0.00	0.00	0.00	0.00	0.00	0.00	0.00	0.00	0.37	0.00	4.01	9.43	0.20	0.00	0.00
	4	2.65	0.00	2.65	0.00	0.00	0.00	0.00	0.00	0.00	0.00	0.00	0.00	0.15	4.58	7.16	0.13	0.00	0.00
Year	2008	3.23	0.00	3.23	0.00	0.00	0.00	0.00	0.00	0.00	0.00	0.00	0.09	0.07	5.24	8.92	0.13	0.00	0.00
Episodes	F N	775	0	775	0	0	0	0	0	0	0	0	1	2	150	614	8	0	0
Number of Consultations		1785	0	1785	0	0	0	0	0	0	0	0	1	2	357	1402	22	0	1

Mean weekly incidence rate per 100,000 Persons.

ICD9 242

**Thyrotoxicosis with or without Goitre (242)**

		Male &&	M all ages	F all ages	Males							Females								
					<1	1-4	5-14	15-24	25-44	45-64	65-74	75+	<1	1-4	5-14	15-24	25-44	45-64	65-74	75+
<b>4 weekly</b>	<b>1</b>	0.98	0.28	1.66	0.00	0.00	0.00	0.00	0.00	0.84	0.00	0.94	0.00	0.00	0.47	0.00	2.59	1.49	4.59	1.19
	<b>2</b>	1.01	0.28	1.71	0.00	0.00	0.00	0.00	0.19	0.22	1.48	0.97	0.00	0.00	0.49	0.47	2.68	1.32	2.71	3.08
	<b>3</b>	0.90	0.40	1.39	0.00	0.00	0.00	0.00	0.19	0.65	1.48	0.97	0.00	0.00	0.00	0.00	1.93	1.76	4.06	0.62
	<b>4</b>	0.82	0.61	1.02	0.00	0.00	0.00	0.00	0.00	1.26	2.15	1.88	0.00	0.00	0.00	0.90	0.93	1.91	1.31	0.60
	<b>5</b>	0.79	0.44	1.12	0.00	0.00	0.00	0.00	0.75	0.42	0.00	1.86	0.00	1.20	0.00	0.45	1.30	1.48	1.30	1.79
	<b>6</b>	0.91	0.22	1.58	0.00	0.00	0.00	0.00	0.00	0.82	0.00	0.00	0.00	0.00	0.00	0.00	2.19	2.49	0.64	2.94
	<b>7</b>	0.85	0.32	1.36	0.00	0.00	0.00	0.00	0.18	0.82	0.69	0.00	0.00	0.00	0.00	0.87	2.00	1.86	0.64	1.76
	<b>8</b>	0.84	0.55	1.12	0.00	0.00	0.00	0.45	0.38	1.04	0.71	0.94	0.00	0.00	0.00	0.44	0.56	2.12	1.95	2.41
	<b>9</b>	0.90	0.33	1.46	0.00	0.00	0.00	0.00	0.38	0.00	0.72	2.83	0.00	0.00	0.00	1.34	1.50	2.79	0.00	1.82
	<b>10</b>	0.99	0.29	1.66	0.00	0.00	0.00	0.00	0.79	0.00	0.72	0.00	0.00	0.00	0.00	0.00	2.13	2.62	0.66	3.66
	<b>11</b>	1.01	0.34	1.66	0.00	0.00	0.00	0.00	0.39	0.86	0.00	0.00	0.00	0.00	0.00	0.93	1.93	2.40	2.00	2.44
	<b>12</b>	0.98	0.23	1.71	0.00	0.00	0.00	0.00	0.20	0.00	0.00	2.84	0.00	0.00	0.00	1.85	1.93	2.60	1.33	1.83
	<b>13</b>	0.85	0.23	1.45	0.00	0.00	0.00	0.00	0.20	0.65	0.00	0.00	0.00	0.00	0.00	0.94	1.75	1.53	2.01	3.09
<b>Quarter</b>	<b>1</b>	0.96	0.36	1.55	0.00	0.00	0.00	0.00	0.12	0.59	1.35	1.18	0.00	0.00	0.30	0.28	2.27	1.54	3.71	1.50
	<b>2</b>	0.86	0.40	1.30	0.00	0.00	0.00	0.00	0.28	0.89	0.43	0.85	0.00	0.37	0.00	0.41	1.75	1.93	0.99	1.82
	<b>3</b>	0.82	0.34	1.28	0.00	0.00	0.00	0.14	0.35	0.39	0.66	1.15	0.00	0.00	0.00	0.69	1.22	2.36	0.60	2.23
	<b>4</b>	1.00	0.28	1.69	0.00	0.00	0.00	0.00	0.36	0.47	0.00	0.88	0.00	0.00	0.00	1.14	1.97	2.28	1.85	2.83
<b>Year</b>	<b>2008</b>	0.91	0.35	1.45	0.00	0.00	0.00	0.03	0.28	0.59	0.61	1.02	0.00	0.09	0.07	0.63	1.80	2.03	1.77	2.09
<b>Episodes</b>	<b>N</b>	429	81	348	0	0	0	1	19	36	11	14	0	1	2	18	124	123	35	45
<b>Number of Consultations</b>		3410	686	2724	0	0	0	13	190	241	130	112	0	1	2	109	822	1115	323	352

Mean weekly incidence rate per 100,000 Persons.

ICD9 462~463

**Tonsillitis & Acute Pharyngitis (462~463)**

		Males										Females								
		Male &&	M all ages	F all ages	<1	1-4	5-14	15-24	25-44	45-64	65-74	75+	<1	1-4	5-14	15-24	25-44	45-64	65-74	75+
<b>4 weekly</b>	<b>1</b>	64.5	51.6	76.9	96.2	125.3	102.6	93.6	43.7	21.4	15.8	9.4	39.1	117.0	128.0	168.8	82.8	40.9	19.7	9.5
	<b>2</b>	64.7	49.9	79.1	59.1	155.6	99.3	86.0	44.1	16.2	12.6	11.6	50.0	159.5	154.6	140.2	87.8	34.2	24.4	14.1
	<b>3</b>	70.4	55.4	85.0	29.6	193.9	112.9	76.7	51.6	22.6	11.9	5.8	50.3	170.8	153.4	158.4	99.6	33.3	30.5	12.3
	<b>4</b>	61.6	48.9	74.1	62.3	166.0	95.3	62.8	50.7	17.6	7.2	9.4	34.1	137.9	125.4	143.9	88.5	34.6	14.4	9.0
	<b>5</b>	61.4	47.6	74.8	80.6	145.2	105.4	68.4	42.5	17.1	12.0	7.4	53.4	142.0	149.7	153.9	82.5	27.2	9.1	14.9
	<b>6</b>	56.9	44.1	69.4	56.0	146.5	92.9	60.9	41.2	14.1	14.7	8.3	42.8	132.7	122.6	137.9	76.1	31.8	18.6	12.9
	<b>7</b>	59.8	47.7	71.6	60.8	170.3	109.7	66.0	37.2	17.3	12.5	12.8	57.1	155.2	131.2	141.6	79.1	28.9	14.0	12.3
	<b>8</b>	48.4	37.2	59.2	52.7	118.4	71.0	64.6	33.5	11.1	9.2	11.2	53.8	109.8	86.4	120.0	71.6	23.7	20.9	14.5
	<b>9</b>	38.5	30.3	46.4	43.2	73.3	50.1	54.5	27.4	14.8	11.5	8.5	49.5	69.6	55.8	108.3	55.4	20.1	17.1	10.9
	<b>10</b>	51.6	41.0	61.8	35.4	121.6	83.2	73.1	33.8	14.3	12.3	17.1	46.9	118.0	117.7	146.3	61.6	23.8	11.9	9.1
	<b>11</b>	53.0	40.6	65.0	49.7	160.1	72.4	70.2	34.1	12.5	11.6	11.4	52.0	145.8	107.3	141.3	69.0	24.5	16.7	18.9
	<b>12</b>	65.2	52.4	77.5	79.3	193.4	100.2	91.0	43.0	18.3	12.3	8.5	77.0	149.2	159.2	167.6	74.6	31.5	18.6	15.8
	<b>13</b>	67.9	52.3	82.9	44.9	227.5	116.3	77.0	41.6	14.1	12.4	7.7	51.9	212.5	178.1	158.2	83.8	31.1	12.1	13.6
<b>Quarter</b>	<b>1</b>	66.0	52.0	79.6	58.6	159.8	104.3	84.1	46.7	19.6	13.1	9.1	45.8	149.2	142.4	153.6	90.6	35.6	23.5	11.1
	<b>2</b>	59.8	46.8	72.4	68.1	152.9	100.1	64.2	42.8	16.8	11.3	9.1	45.8	138.9	134.1	143.2	80.8	31.2	14.1	13.7
	<b>3</b>	47.9	37.6	57.8	49.2	111.5	72.6	64.5	32.8	13.9	11.0	12.1	51.9	102.6	89.2	131.0	65.1	23.0	16.7	11.5
	<b>4</b>	61.3	47.9	74.3	55.2	190.2	95.7	77.9	39.0	14.8	12.7	9.4	59.0	169.1	147.6	152.5	74.9	29.0	15.8	15.5
<b>Year</b>	<b>2008</b>	58.7	46.1	71.0	57.8	153.3	93.2	72.5	40.3	16.3	12.0	9.9	50.5	139.7	128.2	144.9	77.9	29.7	17.5	12.9
<b>Episodes</b>	<b>N</b>	27720	10710	17010	155	1722	2646	2077	2758	998	217	137	132	1495	3452	4148	5362	1798	345	278
<b>Number of Consultations</b>		40692	15411	25281	206	2450	3697	3039	3992	1467	366	194	167	2033	4961	6403	7929	2795	571	422

Mean weekly incidence rate per 100,000 Persons.

ICD9 033

**Whooping Cough (033)**

		Males										Females								
		Male &&	M all ages	F all ages	<1	1-4	5-14	15-24	25-44	45-64	65-74	75+	<1	1-4	5-14	15-24	25-44	45-64	65-74	75+
4 weekly	1	0.05	0.06	0.05	0.00	0.00	0.00	0.00	0.19	0.00	0.00	0.00	0.00	0.00	0.00	0.00	0.19	0.00	0.00	0.00
	2	0.03	0.06	0.00	0.00	0.00	0.00	0.00	0.19	0.00	0.00	0.00	0.00	0.00	0.00	0.00	0.00	0.00	0.00	0.00
	3	0.08	0.06	0.11	0.00	0.00	0.00	0.46	0.00	0.00	0.00	0.00	0.00	1.25	0.49	0.00	0.00	0.00	0.00	0.00
	4	0.05	0.06	0.05	0.00	0.00	0.00	0.00	0.00	0.21	0.00	0.00	0.00	1.21	0.00	0.00	0.00	0.00	0.00	0.00
	5	0.03	0.00	0.05	0.00	0.00	0.00	0.00	0.00	0.00	0.00	0.00	0.00	0.00	0.00	0.45	0.00	0.00	0.00	0.00
	6	0.11	0.16	0.05	0.00	0.00	0.88	0.44	0.00	0.00	0.00	0.00	0.00	0.00	0.00	0.00	0.18	0.00	0.00	0.00
	7	0.05	0.05	0.05	0.00	0.00	0.44	0.00	0.00	0.00	0.00	0.00	0.00	0.00	0.00	0.00	0.18	0.00	0.00	0.00
	8	0.03	0.00	0.05	0.00	0.00	0.00	0.00	0.00	0.00	0.00	0.00	0.00	1.19	0.00	0.00	0.00	0.00	0.00	0.00
	9	0.03	0.00	0.05	0.00	0.00	0.00	0.00	0.00	0.00	0.00	0.00	0.00	0.00	0.00	0.00	0.19	0.00	0.00	0.00
	10	0.08	0.11	0.06	0.00	0.00	0.47	0.00	0.20	0.00	0.00	0.00	0.00	1.24	0.00	0.00	0.00	0.00	0.00	0.00
	11	0.00	0.00	0.00	0.00	0.00	0.00	0.00	0.00	0.00	0.00	0.00	0.00	0.00	0.00	0.00	0.00	0.00	0.00	0.00
	12	0.03	0.06	0.00	0.00	0.00	0.00	0.00	0.20	0.00	0.00	0.00	0.00	0.00	0.00	0.00	0.00	0.00	0.00	0.00
	13	0.00	0.00	0.00	0.00	0.00	0.00	0.00	0.00	0.00	0.00	0.00	0.00	0.00	0.00	0.00	0.00	0.00	0.00	0.00
Quarter	1	0.05	0.05	0.05	0.00	0.00	0.00	0.14	0.12	0.00	0.00	0.00	0.00	0.38	0.15	0.00	0.06	0.00	0.00	
	2	0.07	0.08	0.05	0.00	0.00	0.41	0.14	0.00	0.06	0.00	0.00	0.00	0.37	0.00	0.14	0.06	0.00	0.00	
	3	0.05	0.03	0.07	0.00	0.00	0.14	0.00	0.06	0.00	0.00	0.00	0.00	0.74	0.00	0.00	0.12	0.00	0.00	
	4	0.01	0.02	0.00	0.00	0.00	0.00	0.00	0.06	0.00	0.00	0.00	0.00	0.00	0.00	0.00	0.00	0.00	0.00	
Year	2008	0.04	0.05	0.04	0.00	0.00	0.14	0.07	0.06	0.02	0.00	0.00	0.00	0.37	0.04	0.03	0.06	0.00	0.00	
Episodes	N	21	11	10	0	0	4	2	4	1	0	0	0	4	1	1	4	0	0	
Number of Consultations		52	26	26	2	0	9	4	8	3	0	0	0	6	4	3	12	1	0	

Mean weekly incidence rate per 100,000 Persons.

ICD9 010~018, 020~027, 030~032, 035, 037~041, 045, 050~051, 054, 057, 060~066, 073~074, 076~133 (excl 133.0)

**Communicable Diseases Other**

		Males										Females								
		Male &&	M all ages	F all ages	<1	1-4	5-14	15-24	25-44	45-64	65-74	75+	<1	1-4	5-14	15-24	25-44	45-64	65-74	75+
<b>4 weekly</b>	<b>1</b>	97.8	79.8	115.2	259.7	180.0	138.4	74.8	59.7	61.7	50.4	70.3	386.4	173.8	162.3	142.7	118.0	85.8	70.2	71.6
	<b>2</b>	98.9	79.1	118.2	320.0	240.5	135.5	56.9	58.3	55.9	57.1	64.7	409.8	249.1	160.0	127.6	131.3	79.9	71.8	59.7
	<b>3</b>	97.3	79.5	114.6	310.8	242.4	125.5	66.5	56.6	55.0	69.7	68.6	467.5	260.6	148.5	129.9	116.5	78.6	70.4	71.0
	<b>4</b>	99.4	84.2	114.1	335.2	225.5	142.5	71.8	61.7	59.5	66.6	68.5	370.2	216.5	157.2	139.9	116.4	77.1	74.1	76.9
	<b>5</b>	107.3	88.9	125.2	327.2	249.3	152.0	74.6	67.5	62.7	65.1	65.1	388.2	265.9	173.4	149.8	127.8	84.0	82.9	76.2
	<b>6</b>	105.1	87.3	122.6	475.9	214.7	141.7	75.8	66.3	62.1	59.4	70.6	409.3	212.5	182.6	143.1	122.1	89.6	85.1	67.7
	<b>7</b>	104.5	86.2	122.4	313.5	212.6	142.2	76.5	65.2	66.7	61.7	66.5	380.7	218.2	165.1	152.1	135.3	81.2	74.3	68.0
	<b>8</b>	105.7	88.5	122.5	325.9	226.6	130.4	62.3	70.1	70.8	85.3	71.2	376.3	249.4	168.6	136.9	127.6	84.4	74.9	85.0
	<b>9</b>	103.8	86.6	120.5	360.1	191.2	146.2	73.9	70.3	59.9	75.2	65.9	351.5	201.7	174.7	150.4	130.5	80.8	67.6	71.6
	<b>10</b>	108.9	86.6	130.5	439.9	190.8	143.6	73.1	67.4	59.8	80.4	68.5	484.8	250.8	183.0	172.7	137.5	84.9	75.6	65.9
	<b>11</b>	107.4	90.8	123.4	373.1	288.1	142.0	75.7	66.5	62.6	84.9	56.2	441.9	249.5	155.2	143.1	134.4	88.6	74.0	66.6
	<b>12</b>	115.0	95.3	134.1	376.7	298.3	171.1	77.0	69.3	60.8	71.4	73.0	502.9	281.1	190.0	163.0	132.9	91.6	78.9	85.3
	<b>13</b>	101.8	83.5	119.4	363.9	258.4	131.1	72.3	60.1	58.8	70.0	56.8	430.9	258.5	167.5	130.6	127.2	79.5	68.5	73.6
<b>Quarter</b>	<b>1</b>	97.0	78.9	114.7	291.4	222.2	132.2	65.2	58.0	56.6	60.2	66.2	407.9	225.8	155.9	131.5	120.4	80.4	69.4	68.0
	<b>2</b>	105.9	87.8	123.5	382.5	227.3	146.1	75.9	66.2	63.6	61.5	69.9	385.9	237.9	173.5	150.0	126.3	85.1	81.0	74.1
	<b>3</b>	105.3	87.3	122.8	357.6	204.2	141.1	70.6	68.6	64.4	79.2	69.2	403.0	225.1	172.7	149.3	131.2	82.2	73.2	73.1
	<b>4</b>	108.0	89.4	125.9	377.0	274.8	147.4	74.9	65.4	60.6	75.1	61.1	463.9	260.2	171.1	148.1	132.0	86.6	74.3	73.6
<b>Year</b>	<b>2008</b>	104.1	85.9	121.7	352.3	231.8	141.7	71.7	64.6	61.3	69.0	66.6	414.4	237.2	168.3	144.8	127.5	83.6	74.5	72.2
<b>Episodes</b>	<b>F N</b>	49134	19968	29166	944	2604	4024	2052	4414	3763	1248	919	1083	2538	4533	4144	8777	5065	1472	1554
<b>Number of Consultations</b>		78975	31806	47169	1476	3706	5946	3259	7128	6445	2236	1610	1643	3793	7152	6768	14051	8592	2603	2567

Mean weekly incidence rate per 100,000 Persons.

ICD9 381.0, 382.0, 382.9, 460~463 & 465

**Upper Respiratory Tract Infections (URTI)**

		Males											Females							
		Male &&	M all ages	F all ages	<1	1-4	5-14	15-24	25-44	45-64	65-74	75+	<1	1-4	5-14	15-24	25-44	45-64	65-74	75+
<b>4 weekly</b>	<b>1</b>	298.9	247.7	348.7	1789.1	960.6	315.3	218.5	178.8	157.5	162.6	139.8	1692.5	924.3	353.9	391.1	359.1	274.7	185.0	159.9
	<b>2</b>	259.8	214.8	303.5	1890.7	1200.2	334.0	155.4	130.5	93.6	96.4	72.5	1889.1	1173.5	400.5	304.1	279.2	190.6	140.8	97.8
	<b>3</b>	258.7	216.0	300.2	1687.2	1111.3	364.0	150.2	134.0	104.8	99.3	83.1	1618.6	1082.3	399.8	307.9	296.4	180.1	153.0	99.3
	<b>4</b>	231.8	190.3	272.1	1470.3	951.1	281.4	127.5	133.4	95.6	94.5	92.0	1432.3	939.8	326.7	273.4	272.7	179.3	141.0	107.0
	<b>5</b>	199.7	169.4	229.2	1441.6	849.5	256.1	135.4	103.7	82.7	79.3	90.1	1295.7	789.3	316.5	274.1	215.3	134.1	101.7	82.2
	<b>6</b>	171.7	142.5	200.1	1315.6	734.7	216.5	106.4	92.3	60.7	68.5	62.4	1156.6	737.3	262.0	246.8	174.8	121.8	92.2	73.6
	<b>7</b>	170.1	140.6	198.7	1146.4	710.0	244.9	119.3	83.1	60.1	59.6	58.3	1027.8	656.8	288.9	256.5	184.5	112.6	88.9	66.2
	<b>8</b>	142.9	118.8	166.4	1083.2	559.1	167.3	122.5	77.7	50.5	54.0	55.2	830.7	539.3	175.7	227.5	167.2	97.1	91.9	65.1
	<b>9</b>	115.5	94.3	136.1	835.4	351.6	107.5	101.3	67.6	54.0	58.0	55.6	777.3	321.8	131.9	203.3	138.0	89.4	80.7	55.2
	<b>10</b>	199.6	168.5	229.8	1840.5	868.1	265.0	156.4	92.8	60.9	81.1	80.8	1548.3	835.6	294.2	306.6	210.6	122.2	96.8	81.1
	<b>11</b>	227.5	190.3	263.5	1880.4	1213.0	231.4	141.7	105.7	80.5	92.2	85.8	1751.9	1037.7	280.0	324.3	234.9	157.4	128.6	116.1
	<b>12</b>	318.5	270.9	364.5	2582.3	1711.0	414.6	200.0	138.5	107.0	108.2	107.1	2442.5	1712.5	506.5	373.2	299.6	198.4	140.6	142.6
	<b>13</b>	430.3	362.2	496.2	2761.3	2150.9	664.1	235.2	192.9	150.3	142.3	162.7	2684.3	2056.6	776.9	465.4	432.8	287.7	217.4	199.9
<b>Quarter</b>	<b>1</b>	269.2	223.1	313.9	1754.7	1080.5	334.2	170.5	146.5	116.1	118.4	97.1	1712.7	1054.2	379.7	327.1	309.8	212.1	157.5	116.9
	<b>2</b>	194.5	162.0	226.1	1379.2	817.1	247.2	122.0	103.7	76.9	75.5	80.1	1238.9	782.5	300.5	262.9	210.3	139.3	109.0	85.1
	<b>3</b>	148.5	123.9	172.4	1172.7	573.6	180.8	125.0	78.1	53.6	60.1	58.6	1009.0	541.0	201.1	242.7	166.6	98.8	84.8	63.5
	<b>4</b>	318.2	267.9	366.9	2369.1	1638.5	424.8	188.4	142.9	109.9	114.2	116.7	2231.8	1558.6	505.9	383.7	317.8	210.3	158.9	148.8
<b>Year</b>	<b>2008</b>	231.7	193.4	268.8	1661.8	1021.6	295.1	151.0	117.4	88.8	91.7	87.9	1538.3	979.0	345.0	303.1	250.3	164.5	127.1	103.3
<b>Episodes</b>	<b>N</b>	109385	44982	64403	4453	11476	8379	4323	8029	5451	1659	1212	4020	10477	9291	8675	17238	9970	2511	2221
<b>Number of Consultations</b>		163019	66747	96272	6623	16876	12029	6374	11733	8474	2679	1959	5757	15150	13498	13209	25383	15749	4036	3490

Mean weekly incidence rate per 100,000 Persons.

ICD9 464, 466, 480~487, 490 & 511

**Lower Respiratory Tract Infection (LRTI)**

		Males											Females							
		Male &&	M all ages	F all ages	<1	1-4	5-14	15-24	25-44	45-64	65-74	75+	<1	1-4	5-14	15-24	25-44	45-64	65-74	75+
<b>4 weekly</b>	<b>1</b>	182.4	156.9	207.2	413.6	183.5	46.1	58.7	116.1	187.8	268.3	444.6	371.8	133.9	48.0	103.1	174.8	250.0	328.6	437.5
	<b>2</b>	108.4	94.0	122.3	300.3	160.3	49.2	39.8	68.5	95.5	153.5	249.3	204.9	155.7	39.0	67.5	101.2	139.9	186.8	233.1
	<b>3</b>	111.5	95.5	127.0	281.2	149.0	46.2	43.7	67.7	102.4	169.0	238.8	191.0	124.7	49.7	59.8	103.8	148.0	183.4	270.2
	<b>4</b>	111.4	96.6	125.7	220.3	112.2	36.9	34.6	69.8	110.5	184.1	272.3	185.1	118.5	37.5	67.2	96.8	150.6	196.1	269.2
	<b>5</b>	89.3	78.1	100.2	208.6	141.8	29.6	33.1	47.9	84.2	145.1	230.5	160.1	117.9	25.1	55.2	79.5	112.5	165.9	209.7
	<b>6</b>	70.3	62.9	77.6	195.9	97.3	25.1	20.1	33.9	69.5	128.6	206.4	114.2	69.3	31.1	45.2	60.4	87.9	138.2	149.5
	<b>7</b>	67.9	57.1	78.4	168.4	102.4	31.6	27.1	38.6	53.0	106.8	158.5	114.2	87.5	28.8	46.3	59.9	86.4	131.5	163.0
	<b>8</b>	58.6	50.8	66.1	148.6	74.0	19.3	25.8	33.7	47.2	95.9	173.2	117.3	77.6	19.5	35.6	49.9	71.7	106.9	153.7
	<b>9</b>	49.8	40.8	58.6	148.8	44.7	13.2	22.1	25.1	41.9	80.2	134.7	79.2	57.6	14.4	31.3	44.5	69.9	91.9	131.7
	<b>10</b>	81.7	72.9	90.3	252.8	130.0	43.5	49.3	47.2	65.5	119.5	196.8	99.1	99.3	35.4	69.9	70.7	97.6	140.6	173.8
	<b>11</b>	110.5	93.4	127.1	373.1	244.3	36.4	48.3	59.3	81.6	180.0	230.6	244.3	201.4	37.9	83.4	111.9	130.3	178.6	235.2
	<b>12</b>	142.6	119.9	164.6	768.2	342.0	61.0	60.8	69.3	103.1	191.2	282.5	543.9	387.1	65.2	95.4	121.7	169.5	225.4	287.6
	<b>13</b>	228.9	189.9	266.6	692.8	378.7	131.1	102.3	128.5	183.0	286.7	441.8	576.3	343.0	118.9	151.7	217.9	301.3	369.8	487.6
<b>Quarter</b>	<b>1</b>	132.5	114.2	150.4	324.5	160.9	46.0	46.0	83.8	127.7	194.0	307.9	249.0	134.8	45.9	75.6	125.3	176.7	228.7	312.2
	<b>2</b>	85.6	75.0	95.9	205.7	116.4	31.4	29.0	46.8	81.0	146.1	223.8	149.3	96.5	29.7	54.3	74.9	111.0	158.3	195.3
	<b>3</b>	61.5	52.6	70.1	168.4	78.2	23.8	29.9	34.4	49.6	96.9	161.0	96.2	80.3	23.2	43.0	51.8	77.9	114.2	152.6
	<b>4</b>	155.4	130.2	179.8	585.4	308.8	73.6	68.9	83.0	118.9	212.1	310.7	430.4	295.2	70.4	107.4	146.1	193.3	251.1	325.5
<b>Year</b>	<b>2008</b>	108.2	92.6	123.4	318.3	164.8	43.3	43.2	61.7	93.9	161.7	250.2	228.4	150.6	42.0	69.7	99.0	139.1	187.4	245.6
<b>Episodes</b>	<b>F N</b>	51094	21528	29566	853	1851	1230	1236	4217	5765	2926	3450	597	1612	1130	1994	6817	8431	3701	5284
<b>Number of Consultations</b>		86116	36293	49823	1423	3038	1928	1907	6638	9864	5248	6247	918	2495	1763	3041	10924	14745	6604	9333

Mean weekly incidence rate per 100,000 Persons.

ICD9 470~478

**Upper Respiratory Tract Diseases Other (470~478)**

		Males										Females								
		Male &&	M all ages	F all ages	<1	1-4	5-14	15-24	25-44	45-64	65-74	75+	<1	1-4	5-14	15-24	25-44	45-64	65-74	75+
<b>4 weekly</b>	<b>1</b>	21.4	21.1	21.7	9.6	12.5	12.5	18.4	22.0	22.5	27.3	35.6	34.2	6.0	11.3	19.8	23.9	25.3	28.9	20.3
	<b>2</b>	24.0	22.0	25.9	34.5	13.0	20.4	19.4	21.6	23.2	25.2	28.0	15.0	11.2	17.6	21.0	28.2	30.5	27.8	29.5
	<b>3</b>	23.7	21.2	26.0	19.7	21.3	18.7	11.6	19.1	20.9	35.6	39.6	10.1	12.5	14.8	23.8	30.4	26.9	35.9	26.5
	<b>4</b>	26.8	26.0	27.7	38.3	13.7	30.1	21.5	22.6	27.0	32.2	37.6	4.9	10.9	19.9	28.0	29.6	30.4	38.7	24.6
	<b>5</b>	60.4	52.6	68.1	52.2	77.7	122.9	53.6	38.0	34.2	50.2	41.8	48.5	60.2	95.7	83.0	76.9	50.7	64.8	44.1
	<b>6</b>	80.4	72.9	87.6	56.0	76.0	181.3	108.2	56.2	39.0	44.0	46.8	38.1	55.2	132.9	145.8	106.6	56.5	48.6	37.7
	<b>7</b>	81.1	75.9	86.2	56.1	70.1	161.1	111.8	69.0	40.8	62.4	41.9	14.3	53.7	109.9	134.1	111.5	55.4	64.8	43.4
	<b>8</b>	28.4	26.1	30.6	19.2	22.8	45.4	27.2	19.6	24.0	30.6	24.3	34.2	17.9	28.5	40.4	32.5	30.5	27.4	23.5
	<b>9</b>	19.3	19.0	19.6	9.6	11.5	27.8	16.2	17.8	18.6	21.5	19.8	9.9	4.8	12.0	21.0	19.7	21.4	27.6	22.5
	<b>10</b>	20.1	17.4	22.7	15.2	10.7	24.6	14.0	14.5	19.0	18.8	20.9	20.9	14.9	18.9	23.6	24.0	25.8	22.6	17.7
	<b>11</b>	20.0	18.2	21.7	9.9	8.3	15.1	14.4	15.9	19.9	31.2	28.6	31.2	12.4	18.0	21.3	22.6	24.2	23.3	18.3
	<b>12</b>	21.4	19.6	23.1	59.5	11.8	21.3	15.3	16.2	22.1	20.9	26.5	10.3	11.1	13.4	23.6	26.7	25.0	28.5	20.7
	<b>13</b>	17.3	16.3	18.2	24.9	8.3	10.5	15.0	13.4	18.0	26.3	28.9	20.8	14.9	9.0	15.9	19.5	25.0	15.4	13.0
<b>Quarter</b>	<b>1</b>	22.7	21.3	24.0	19.5	15.1	16.9	16.3	20.6	22.4	29.3	34.4	18.3	9.5	14.3	20.7	26.6	27.3	31.1	24.4
	<b>2</b>	67.6	61.3	73.6	58.0	65.7	138.2	79.6	50.6	36.5	47.2	43.7	31.0	50.8	100.2	107.7	89.1	51.9	54.5	40.1
	<b>3</b>	27.2	25.4	29.0	17.9	20.5	42.7	27.6	20.1	22.6	29.4	24.2	21.4	14.4	26.6	37.0	31.5	27.1	31.8	23.8
	<b>4</b>	19.6	17.9	21.2	29.1	9.1	15.8	14.6	15.5	19.8	25.5	27.0	19.1	13.3	13.8	20.5	23.0	25.4	22.6	17.0
<b>Year</b>	<b>2008</b>	34.6	31.8	37.3	31.3	28.0	54.4	35.0	26.9	25.5	32.9	32.4	22.6	22.2	39.4	47.0	43.0	33.1	35.1	26.4
<b>Episodes</b>	<b>N</b>	16324	7392	8932	84	314	1545	1002	1842	1562	596	447	59	238	1061	1346	2961	2005	694	568
<b>Number of Consultations</b>		29545	13464	16081	129	457	2649	1883	3355	2950	1198	843	82	348	1781	2365	5336	3835	1279	1055

Mean weekly incidence rate per 100,000 Persons.

ICD9 460~519

**Respiratory System Diseases (460~519)**

		Males											Females							
		Male &&	M all ages	F all ages	<1	1-4	5-14	15-24	25-44	45-64	65-74	75+	<1	1-4	5-14	15-24	25-44	45-64	65-74	75+
<b>4 weekly</b>	<b>1</b>	490.0	411.9	565.9	2019.9	933.2	308.6	281.7	313.2	380.8	502.1	676.3	1883.3	841.0	355.3	492.0	557.0	561.6	581.1	661.2
	<b>2</b>	379.3	317.0	439.9	2013.8	1054.0	360.0	209.1	223.1	224.0	316.6	402.9	1884.2	1073.8	400.5	386.5	410.7	375.6	385.2	392.4
	<b>3</b>	382.7	319.8	444.0	1726.7	1016.8	373.8	205.5	221.3	241.9	343.2	407.9	1678.9	975.1	414.6	386.8	429.7	367.3	410.1	433.1
	<b>4</b>	362.4	304.3	419.0	1609.2	833.2	307.1	188.1	225.3	249.3	334.5	454.5	1432.3	853.9	326.2	368.1	402.5	375.9	419.2	438.7
	<b>5</b>	343.9	293.6	392.8	1593.3	872.4	382.1	215.8	188.5	211.5	310.6	413.6	1329.6	791.7	399.9	407.8	375.0	306.7	373.9	368.7
	<b>6</b>	318.1	273.1	361.9	1432.2	734.7	405.8	236.0	181.5	180.0	276.8	337.6	1209.0	703.2	386.1	427.7	346.9	281.0	317.4	286.0
	<b>7</b>	316.1	269.7	361.3	1193.1	730.1	416.1	256.0	195.1	164.1	259.4	294.3	1037.3	666.2	391.9	431.3	360.7	269.0	311.9	301.3
	<b>8</b>	228.2	193.1	262.3	1135.9	554.6	210.9	169.2	136.2	128.0	199.7	291.2	923.5	525.0	203.3	294.6	252.2	209.0	254.1	270.7
	<b>9</b>	185.4	157.0	213.0	897.8	348.1	144.9	135.6	114.3	125.1	185.4	242.1	767.4	313.4	135.2	248.5	203.2	191.4	219.2	231.8
	<b>10</b>	303.6	260.6	345.2	1911.3	888.4	325.0	219.2	159.0	160.3	254.1	346.1	1532.7	792.2	335.1	406.6	312.9	262.4	299.1	293.3
	<b>11</b>	356.4	297.1	413.9	2124.2	1248.6	262.7	208.2	186.3	192.4	334.6	386.0	1907.9	1058.7	305.4	432.6	379.1	331.6	371.1	406.2
	<b>12</b>	471.0	396.9	542.7	3206.8	1722.8	450.5	269.2	228.3	246.1	362.8	473.9	2806.9	1796.4	521.9	497.7	454.5	411.6	427.7	491.1
	<b>13</b>	655.9	544.4	763.8	3165.0	2100.9	705.6	347.8	336.2	369.7	512.2	694.0	3027.0	1993.3	796.5	631.6	682.1	640.6	631.5	745.6
<b>Quarter</b>	<b>1</b>	412.1	345.4	477.0	1889.9	989.1	343.5	226.6	250.5	279.8	380.5	489.4	1778.4	953.0	384.2	412.7	461.3	429.2	452.3	491.0
	<b>2</b>	342.9	292.9	391.6	1503.8	807.0	392.3	230.7	201.4	206.1	302.5	390.6	1286.2	761.3	386.5	418.7	379.4	314.8	360.2	353.0
	<b>3</b>	236.7	201.3	271.2	1232.3	573.9	232.1	178.6	136.7	135.3	212.7	279.5	1025.8	525.0	230.6	319.1	253.3	216.8	257.8	262.1
	<b>4</b>	483.1	403.1	560.5	2759.8	1637.7	462.8	269.4	245.1	263.3	394.6	508.6	2494.8	1567.4	527.4	514.7	496.1	450.1	469.2	531.5
<b>Year</b>	<b>2008</b>	367.6	309.7	423.8	1837.6	996.2	356.9	226.0	208.0	220.5	321.8	416.1	1634.3	946.7	380.8	415.5	396.6	351.6	383.9	408.4
<b>Episodes</b>	<b>N</b>	173577	72036	101541	4924	11191	10134	6471	14222	13535	5821	5738	4271	10132	10256	11891	27311	21313	7582	8785
<b>Number of Consultations</b>		342781	145636	197145	7645	17751	18734	12445	27121	30103	16028	15809	6301	15495	17578	21435	49120	46143	19487	21586



## ANALYSIS BY REGION: NORTH, CENTRAL, SOUTH (SELECTED DISEASES)

- Mean weekly incidence rates by season (quarter) in age and sex groupings.
- Total number of episodes and consultations reported for 2008.
- Tabular data are presented in alphabetical order of disease

MEAN WEEKLY POPULATION FOR 2008		NORTH = 174828							
		<1	1-4	5-14	15-24	25-44	45-64	65-74	75+
MALES	85956	909	3896	10363	10698	23130	23982	7600	5378
FEMALES	88872	885	3728	9823	10346	23192	24073	8292	8533
		CENTRAL = 330226							
MALES	163477	1832	7789	19976	20905	47307	43482	12686	9500
FEMALES	166749	1756	7370	18864	20544	46696	42852	13730	14937
		SOUTH = 402950							
MALES	197802	2412	9918	24271	23465	61032	50562	14503	11639
FEMALES	205148	2384	9483	23102	24146	62545	49635	15956	17897

Mean weekly incidence rate per 100,000 Persons.

ICD 493

**Asthma (493)**

		Male &&	M all ages	F all ages	Males							Females								
					<1	1-4	5-14	15-24	25-44	45-64	65-74	75+	<1	1-4	5-14	15-24	25-44	45-64	65-74	75+
<b><u>North</u></b>																				
<b>Quarter</b>	<b>1</b>	10.4	8.8	12.0	9.0	16.7	12.5	9.2	9.5	7.4	6.5	1.5	0.0	13.3	10.7	15.1	13.6	10.4	8.9	13.4
	<b>2</b>	11.2	10.3	12.0	8.3	39.9	12.8	10.4	8.3	8.3	10.7	1.4	0.0	27.7	17.3	11.4	11.8	12.6	2.7	8.7
	<b>3</b>	11.4	11.2	11.6	24.7	24.4	20.7	9.6	10.8	6.8	10.6	6.8	8.4	29.4	15.8	16.9	9.2	10.1	8.9	6.1
	<b>4</b>	14.2	12.8	15.5	0.0	39.0	22.4	12.6	11.4	10.6	3.1	8.7	0.0	27.6	17.1	20.7	18.6	10.9	11.4	11.9
<b>Full Year</b>	<b>2008</b>	11.8	10.8	12.7	10.6	30.1	17.1	10.4	10.0	8.3	7.8	4.6	2.2	24.8	15.3	16.0	13.2	11.0	7.9	9.9
<b>Episodes: F+N</b>		1071	483	588	5	61	92	58	120	103	31	13	1	48	78	86	159	138	34	44
No. Consultations		13121	5850	7271	17	261	1041	688	1446	1457	579	361	4	174	667	878	2040	2156	760	592
<b><u>Central</u></b>																				
<b>Quarter</b>	<b>1</b>	13.7	11.3	16.1	0.0	31.0	20.4	6.1	9.4	9.3	14.0	4.0	4.2	14.4	17.2	18.4	16.6	15.5	19.6	10.2
	<b>2</b>	13.6	12.0	15.2	0.0	29.9	29.6	10.1	7.1	8.3	10.8	8.8	0.0	23.5	17.5	14.3	17.0	13.4	14.9	10.6
	<b>3</b>	13.9	14.2	13.6	4.3	35.2	32.5	10.5	12.8	9.5	5.5	8.2	4.5	21.2	19.1	14.8	14.5	12.2	10.2	6.8
	<b>4</b>	18.3	15.2	21.4	4.3	43.5	32.6	8.2	13.3	10.2	11.5	11.4	4.5	33.1	22.3	27.5	25.0	18.1	19.2	8.9
<b>Full Year</b>	<b>2008</b>	14.9	13.1	16.5	2.1	34.8	28.7	8.7	10.6	9.3	10.5	8.1	3.3	23.0	19.0	18.7	18.2	14.8	16.0	9.1
<b>Episodes: F+N</b>		2551	1116	1435	2	141	298	95	260	211	69	40	3	88	186	200	443	330	114	71
No. Consultations		24412	10234	14178	7	573	2053	1288	2529	2354	844	586	5	305	1411	1919	3929	4005	1411	1193
<b><u>South</u></b>																				
<b>Quarter</b>	<b>1</b>	12.3	10.2	14.3	3.2	28.2	20.6	7.6	7.6	8.1	6.5	6.6	0.0	18.1	14.9	11.6	16.5	13.6	19.0	7.3
	<b>2</b>	11.7	10.2	13.1	0.0	21.3	24.3	7.3	9.2	6.4	6.2	5.8	0.0	24.0	9.1	15.3	15.2	10.5	18.0	7.6
	<b>3</b>	10.8	10.0	11.5	0.0	21.5	19.8	8.7	10.1	7.1	4.7	2.0	0.0	8.8	14.2	12.2	12.6	10.6	12.5	8.2
	<b>4</b>	15.6	13.1	17.9	3.3	36.4	29.9	11.2	10.7	8.3	7.0	6.0	0.0	20.5	21.0	24.4	17.7	19.0	12.7	8.3
<b>Full Year</b>	<b>2008</b>	12.5	10.8	14.2	1.6	26.8	23.6	8.7	9.4	7.5	6.1	5.1	0.0	17.8	14.7	15.8	15.5	13.4	15.5	7.8
<b>Episodes: F+N</b>		2629	1115	1514	2	138	298	106	298	196	46	31	0	88	177	199	503	345	129	73
No. Consultations		17347	7485	9862	8	30	1556	929	2130	1624	562	336	3	240	874	1221	3001	2735	1029	759

Mean weekly incidence rate per 100,000 Persons.

ICD 466 & 490

**Bronchitis (466 & 490)**

		Male &&	M all ages	F all ages	Males							Females								
					<1	1-4	5-14	15-24	25-44	45-64	65-74	75+	<1	1-4	5-14	15-24	25-44	45-64	65-74	75+
<b><u>North</u></b>																				
<b>Quarter</b>	<b>1</b>	103.5	89.8	116.7	225.0	112.5	25.7	19.9	66.2	104.3	174.7	232.7	143.1	70.9	32.1	46.2	87.8	137.9	189.8	265.5
	<b>2</b>	72.1	60.1	83.7	141.8	58.9	22.0	17.9	37.3	68.7	105.4	201.4	115.2	39.6	17.3	40.7	58.8	103.1	144.4	182.7
	<b>3</b>	57.2	48.9	65.2	98.8	56.3	15.0	31.5	25.5	50.8	88.7	170.8	92.5	41.1	11.3	37.4	48.7	74.2	114.2	141.6
	<b>4</b>	128.5	105.3	151.1	474.8	194.9	55.6	42.3	65.2	101.2	187.1	266.4	287.0	186.6	42.4	63.5	108.5	177.2	238.4	306.5
<b>Full Year</b>	<b>2008</b>	89.3	75.1	103.0	234.9	103.7	29.1	27.9	47.8	80.4	137.2	216.7	156.4	83.0	25.3	46.7	75.0	121.7	170.0	222.0
<b>Episodes: F+N</b>		8118	3358	4760	111	210	157	155	575	1002	542	606	72	161	129	251	905	1524	733	985
No. Consultations		16158	6914	9244	223	426	309	287	1073	2064	1206	1326	130	294	267	431	1593	3003	1537	1989
<b><u>Central</u></b>																				
<b>Quarter</b>	<b>1</b>	113.8	99.9	127.5	356.6	144.3	41.2	33.3	59.1	114.7	192.6	303.5	275.2	131.8	32.0	45.0	88.4	155.3	205.7	317.5
	<b>2</b>	77.8	69.2	86.1	165.5	120.7	29.6	26.7	35.1	76.6	152.3	212.5	179.1	107.1	29.4	39.3	58.7	99.8	144.2	195.1
	<b>3</b>	59.7	52.1	67.2	171.8	86.6	25.8	31.5	33.4	47.6	101.4	147.4	85.4	83.7	22.8	36.1	44.8	76.6	114.1	155.1
	<b>4</b>	132.8	113.3	151.9	623.3	270.9	50.1	51.3	62.6	106.2	194.0	325.3	363.4	296.8	53.0	63.8	109.6	169.3	229.8	307.5
<b>Full Year</b>	<b>2008</b>	96.0	83.6	108.1	326.4	155.1	36.6	35.6	47.5	86.4	160.2	247.2	225.6	154.0	34.2	46.0	75.3	125.3	173.4	243.8
<b>Episodes: F+N</b>		16481	7107	9374	311	628	380	387	1169	1954	1057	1221	206	590	335	491	1828	2792	1238	1894
No. Consultations		29542	12622	16920	602	1176	672	611	1955	3426	1931	2249	369	1040	560	821	3226	5138	2330	3436
<b><u>South</u></b>																				
<b>Quarter</b>	<b>1</b>	100.2	85.9	114.0	261.7	124.4	32.3	33.0	52.8	92.8	162.3	283.8	215.3	115.8	32.2	50.1	85.6	127.0	199.8	277.2
	<b>2</b>	66.0	60.6	71.2	195.3	93.5	24.0	24.3	32.8	62.0	134.2	204.7	103.0	80.7	24.0	42.2	51.4	78.0	129.5	160.8
	<b>3</b>	46.8	41.0	52.5	170.5	58.4	20.1	17.5	24.7	38.2	79.6	140.0	89.3	74.7	19.5	28.5	37.7	53.4	84.1	132.2
	<b>4</b>	114.4	98.8	129.4	514.1	263.6	53.6	47.1	52.0	86.1	185.7	256.1	454.6	251.5	50.3	63.6	88.1	130.2	203.9	285.0
<b>Full Year</b>	<b>2008</b>	81.5	71.2	91.3	282.3	134.0	32.2	30.2	40.4	69.6	140.2	220.9	212.1	130.0	31.3	45.9	65.4	96.7	153.9	213.4
<b>Episodes: F+N</b>		17070	7326	9744	354	691	407	369	1282	1829	1057	1337	263	641	376	576	2128	2497	1277	1986
No. Consultations		24643	10496	14147	483	924	517	514	1769	2665	1574	2050	343	843	492	762	2918	3731	1951	3107

Mean weekly incidence rate per 100,000 Persons.

ICD 436

**Cerebrovascular Accident + Stroke Unspecif (436)**

		Male &&	M all ages	F all ages	Males							Females								
					<1	1-4	5-14	15-24	25-44	45-64	65-74	75+	<1	1-4	5-14	15-24	25-44	45-64	65-74	75+
<b><u>North</u></b>																				
<b>Quarter</b>	<b>1</b>	0.9	0.7	1.1	0.0	0.0	0.0	0.0	0.0	1.0	1.1	4.6	0.0	0.0	0.0	0.0	0.3	1.0	1.0	6.7
	<b>2</b>	0.6	0.7	0.6	0.0	0.0	0.0	0.0	0.0	0.3	0.0	9.7	0.0	0.0	0.0	0.0	0.0	0.6	0.9	3.5
	<b>3</b>	0.7	1.1	0.3	0.0	0.0	0.0	0.0	0.6	1.8	2.9	2.7	0.0	0.0	0.0	0.0	0.3	0.0	0.0	2.6
	<b>4</b>	1.5	1.7	1.4	0.0	0.0	0.0	0.0	0.7	1.0	2.1	16.0	0.0	0.0	0.0	0.0	0.0	0.3	2.9	11.0
<b>Full Year</b>	<b>2008</b>	0.9	1.0	0.8	0.0	0.0	0.0	0.0	0.3	1.0	1.5	8.2	0.0	0.0	0.0	0.0	0.2	0.5	1.2	5.9
<b>Episodes: F+N</b>		85	46	39	0	0	0	0	4	13	6	23	0	0	0	0	2	6	5	26
No. Consultations		1185	618	567	0	0	0	0	23	143	213	239	0	1	0	1	26	106	134	299
<b><u>Central</u></b>																				
<b>Quarter</b>	<b>1</b>	0.8	0.8	0.9	0.0	0.0	0.0	0.0	0.0	1.1	2.4	6.5	0.0	0.0	0.0	0.0	0.3	0.7	0.6	6.1
	<b>2</b>	0.9	1.0	0.9	0.0	0.0	0.0	0.0	0.0	1.0	1.8	9.6	0.0	0.0	0.0	0.0	0.2	0.9	1.7	5.6
	<b>3</b>	0.8	0.7	0.9	0.0	0.0	0.0	0.0	0.0	0.9	3.1	4.1	0.0	0.0	0.0	0.0	0.0	1.1	1.1	5.7
	<b>4</b>	0.7	0.4	1.0	0.0	0.0	0.0	0.0	0.0	0.2	1.2	4.9	0.0	0.0	0.0	0.0	0.3	0.0	2.3	8.3
<b>Full Year</b>	<b>2008</b>	0.8	0.7	0.9	0.0	0.0	0.0	0.0	0.0	0.8	2.1	6.3	0.0	0.0	0.0	0.0	0.2	0.7	1.4	6.4
<b>Episodes: F+N</b>		143	63	80	0	0	0	0	0	18	14	31	0	0	0	0	5	15	10	50
No. Consultations		2273	1208	1065	0	0	0	2	27	346	289	544	0	0	0	0	57	270	220	518
<b><u>South</u></b>																				
<b>Quarter</b>	<b>1</b>	1.1	1.2	1.0	0.0	0.0	0.0	0.0	0.4	1.4	4.3	7.3	0.0	0.0	0.0	0.0	0.1	0.3	4.4	6.4
	<b>2</b>	1.2	0.9	1.4	0.0	0.0	0.0	0.0	0.0	0.9	4.2	7.1	0.0	0.0	0.0	0.0	0.2	0.9	4.3	8.5
	<b>3</b>	0.9	1.3	0.6	0.0	0.0	0.0	0.0	0.1	1.2	4.7	10.6	0.0	0.0	0.0	0.3	0.1	0.2	1.0	4.7
	<b>4</b>	1.2	1.2	1.2	0.0	0.0	0.0	0.0	0.0	0.9	4.8	9.4	0.0	0.8	0.0	0.0	0.4	0.5	1.5	9.6
<b>Full Year</b>	<b>2008</b>	1.1	1.2	1.0	0.0	0.0	0.0	0.0	0.1	1.1	4.5	8.6	0.0	0.2	0.0	0.1	0.2	0.5	2.8	7.3
<b>Episodes: F+N</b>		231	119	112	0	0	0	0	4	29	34	52	0	1	0	1	7	12	23	68
No. Consultations		1500	793	707	0	0	4	0	29	234	216	310	0	1	0	1	40	141	156	368

Mean weekly incidence rate per 100,000 Persons.

ICD 052

**Chickenpox (052)**

		Male &&	M all ages	F all ages	Males							Females								
					<1	1-4	5-14	15-24	25-44	45-64	65-74	75+	<1	1-4	5-14	15-24	25-44	45-64	65-74	75+
<b><u>North</u></b>																				
<b>Quarter</b>	<b>1</b>	6.6	6.7	6.6	45.0	83.4	17.9	0.0	0.7	0.3	0.0	0.0	53.7	82.0	21.4	0.8	0.3	0.0	0.0	1.0
	<b>2</b>	5.8	5.6	6.1	91.8	58.9	10.0	0.7	1.6	0.9	0.0	0.0	24.7	91.2	13.5	1.4	1.0	0.0	0.0	0.9
	<b>3</b>	3.6	3.3	3.8	74.1	31.9	7.1	0.7	0.6	0.0	0.0	0.0	33.6	60.7	4.5	0.7	1.0	0.3	0.0	0.0
	<b>4</b>	4.9	4.4	5.3	16.7	63.6	10.0	0.0	0.7	0.0	0.0	0.0	27.8	74.2	12.2	1.5	1.0	0.3	0.0	0.0
<b>Full Year</b>	<b>2008</b>	5.2	5.0	5.4	57.1	58.7	11.1	0.4	0.9	0.3	0.0	0.0	34.8	76.9	12.7	1.1	0.8	0.2	0.0	0.5
<b>Episodes: F+N</b>		473	223	250	27	119	60	2	11	4	0	0	16	149	65	6	10	2	0	2
No. Consultations		750	377	373	38	191	105	7	27	6	3	0	29	209	90	20	18	3	0	4
<b><u>Central</u></b>																				
<b>Quarter</b>	<b>1</b>	5.8	6.4	5.3	37.3	83.3	11.0	0.4	1.9	0.0	0.6	0.0	46.6	72.1	11.2	0.0	1.0	0.0	0.6	0.0
	<b>2</b>	8.0	8.3	7.8	72.6	113.0	10.1	1.1	1.9	0.3	0.6	0.0	68.2	109.1	15.1	2.2	0.8	0.2	0.0	0.0
	<b>3</b>	4.8	4.5	5.1	38.6	54.4	7.8	0.8	1.2	0.0	1.2	0.0	85.4	59.3	7.5	1.9	1.5	0.2	0.0	0.0
	<b>4</b>	4.9	4.9	4.9	26.0	68.7	7.9	2.2	0.3	0.0	0.0	0.0	72.7	59.8	10.5	0.8	0.7	0.2	0.0	0.0
<b>Full Year</b>	<b>2008</b>	5.9	6.0	5.8	44.1	80.2	9.2	1.1	1.3	0.1	0.6	0.0	67.9	75.4	11.1	1.2	1.0	0.1	0.1	0.0
<b>Episodes: F+N</b>		1015	514	501	42	325	96	12	33	2	4	0	62	289	109	13	24	3	1	0
No. Consultations		1531	787	744	62	458	173	19	59	9	7	0	83	414	164	23	49	6	5	0
<b><u>South</u></b>																				
<b>Quarter</b>	<b>1</b>	7.9	8.3	7.5	31.9	97.0	18.1	1.7	1.8	0.2	0.5	0.0	62.0	85.4	14.9	4.2	1.7	0.5	0.0	0.0
	<b>2</b>	8.5	8.8	8.1	62.0	89.7	18.2	4.2	2.3	0.4	0.0	0.0	84.3	100.7	14.0	2.8	1.7	0.3	0.0	0.0
	<b>3</b>	4.2	4.7	3.6	34.7	57.7	8.8	0.6	0.6	0.3	0.0	0.0	25.5	36.9	8.3	2.2	1.0	0.5	0.0	0.0
	<b>4</b>	3.2	2.6	3.7	19.9	35.6	3.9	0.3	0.3	0.0	0.0	0.0	43.5	40.3	6.6	1.3	1.0	0.5	0.5	0.0
<b>Full Year</b>	<b>2008</b>	5.9	6.2	5.7	37.5	70.2	12.4	1.7	1.3	0.2	0.1	0.0	54.0	65.9	11.0	2.6	1.4	0.4	0.1	0.0
<b>Episodes: F+N</b>		1246	633	613	47	362	156	21	40	6	1	0	67	325	132	33	44	11	1	0
No. Consultations		1638	815	823	70	440	197	24	72	10	2	0	83	438	179	51	57	13	1	1

Mean weekly incidence rate per 100,000 Persons.

ICD 460 & 465

**Common Cold & URTI NOS (460 & 465)**

		Male &&	M all ages	F all ages	Males							Females								
					<1	1-4	5-14	15-24	25-44	45-64	65-74	75+	<1	1-4	5-14	15-24	25-44	45-64	65-74	75+
<b><u>North</u></b>																				
<b>Quarter</b>	<b>1</b>	126.8	108.9	144.1	1314.1	500.2	133.1	55.1	75.3	66.7	67.9	72.0	1216.5	505.2	141.5	113.9	137.2	105.9	95.9	86.9
	<b>2</b>	91.2	77.2	104.6	984.2	444.6	89.6	42.8	38.6	46.2	40.0	63.4	913.5	439.9	114.0	90.7	82.1	72.7	71.3	62.6
	<b>3</b>	68.2	60.9	75.4	1127.7	306.1	72.0	45.2	31.5	26.2	33.7	34.2	874.3	305.3	71.3	84.6	59.5	45.7	40.7	45.2
	<b>4</b>	174.7	148.3	200.3	1874.1	911.0	210.9	63.8	74.9	69.8	82.1	101.9	1944.1	964.6	248.6	171.5	152.3	120.0	103.0	121.1
<b>Full Year</b>	<b>2008</b>	113.8	97.7	129.5	1324.8	533.6	124.5	51.4	54.2	51.6	55.2	67.2	1218.8	547.3	141.7	114.1	106.2	85.0	76.8	78.2
<b>Episodes: F+N</b>		10348	4365	5983	626	1081	671	286	652	643	218	188	561	1061	724	614	1281	1064	331	347
No. Consultations		16723	7138	9585	1060	1843	1063	446	980	1057	370	319	900	1758	1182	943	1950	1726	551	575
<b><u>Central</u></b>																				
<b>Quarter</b>	<b>1</b>	128.7	111.8	145.3	1372.4	593.8	131.8	53.9	62.5	58.9	83.8	81.5	1464.9	580.9	142.2	104.7	121.3	101.7	79.9	91.0
	<b>2</b>	85.0	76.1	93.7	1182.5	429.7	82.4	30.3	36.9	36.5	56.1	58.9	1036.1	420.2	90.8	76.3	75.6	54.7	57.8	50.1
	<b>3</b>	60.4	53.9	66.7	996.3	305.1	59.9	28.5	26.1	20.5	28.3	35.2	827.2	273.2	56.9	62.8	55.5	39.8	36.3	34.5
	<b>4</b>	183.9	160.1	207.2	1995.5	1078.7	211.3	81.6	78.7	64.0	76.4	87.5	1867.2	1049.4	247.7	156.7	163.7	116.7	100.5	117.8
<b>Full Year</b>	<b>2008</b>	114.3	100.3	128.0	1382.2	599.5	120.7	48.5	50.9	45.0	61.2	65.8	1296.4	578.5	133.6	99.9	103.8	78.2	68.6	73.3
<b>Episodes: F+N</b>		19628	8526	11102	1317	2428	1254	527	1253	1018	404	325	1184	2217	1311	1067	2521	1743	490	569
No. Consultations		32400	14076	18324	2108	4003	2021	948	1979	1772	683	562	1823	3597	2154	1917	4008	2951	875	999
<b><u>South</u></b>																				
<b>Quarter</b>	<b>1</b>	143.5	126.0	160.4	1547.7	650.9	166.5	64.4	64.3	66.0	81.7	63.0	1468.0	694.7	169.9	121.5	132.7	101.6	79.2	78.0
	<b>2</b>	91.9	81.0	102.4	1119.2	433.3	99.5	45.7	37.7	39.3	44.7	52.6	1055.1	453.3	110.4	80.9	80.8	55.5	57.4	53.8
	<b>3</b>	68.3	59.6	76.7	874.5	341.4	70.8	44.7	25.7	22.4	33.8	28.4	825.6	322.8	82.2	80.5	58.0	39.4	40.4	34.0
	<b>4</b>	198.9	177.6	219.2	2132.7	1105.9	275.3	96.9	71.4	69.0	82.6	89.8	1972.1	1051.0	285.5	188.1	166.7	111.9	87.8	102.7
<b>Full Year</b>	<b>2008</b>	124.9	110.3	138.9	1408.1	628.8	151.3	62.4	49.5	48.9	60.5	58.3	1320.4	627.5	160.5	117.0	108.9	76.7	66.0	66.9
<b>Episodes: F+N</b>		26167	11346	14821	1766	3243	1910	762	1570	1286	456	353	1637	3094	1928	1469	3543	1979	548	623
No. Consultations		34078	14770	19308	2397	4263	236	930	1985	1720	608	501	2156	4029	2389	1857	4548	2730	776	823

Mean weekly incidence rate per 100,000 Persons.

ICD 250

**Diabetes Mellitus (250)**

		Male &&	M all ages	F all ages	Males							Females								
					<1	1-4	5-14	15-24	25-44	45-64	65-74	75+	<1	1-4	5-14	15-24	25-44	45-64	65-74	75+
<b><u>North</u></b>																				
<b>Quarter</b>	<b>1</b>	8.3	8.5	8.0	0.0	0.0	0.8	0.8	5.3	16.9	18.3	9.2	0.0	2.2	0.0	1.6	2.4	14.8	13.8	19.1
	<b>2</b>	7.6	9.3	6.0	0.0	0.0	0.0	0.7	6.4	14.8	18.5	27.6	0.0	0.0	0.0	1.4	2.9	7.7	16.0	15.7
	<b>3</b>	8.8	9.1	8.5	0.0	0.0	2.1	0.7	3.2	14.2	26.0	26.0	0.0	0.0	1.5	2.1	2.5	13.2	21.2	19.1
	<b>4</b>	9.0	8.6	9.3	0.0	2.1	0.0	1.5	6.2	10.9	21.8	26.2	0.0	0.0	1.6	1.5	4.1	14.2	24.8	17.4
<b>Full Year</b>	<b>2008</b>	8.4	8.9	7.9	0.0	0.5	0.7	0.9	5.2	14.2	21.3	22.5	0.0	0.5	0.8	1.7	3.0	12.4	19.0	17.8
<b>Episodes: F+N</b>		763	397	366	0	1	4	5	63	177	84	63	0	1	4	9	36	155	82	79
No. Consultations		16970	9326	7644	0	3	42	137	876	3870	2708	1690	0	5	37	119	516	2640	2126	2201
<b><u>Central</u></b>																				
<b>Quarter</b>	<b>1</b>	8.2	9.0	7.6	0.0	1.0	0.0	1.4	2.4	15.7	33.4	23.4	0.0	0.0	1.2	0.7	3.7	9.6	20.7	24.0
	<b>2</b>	8.2	9.1	7.3	0.0	1.0	0.4	0.7	3.0	17.9	21.5	28.7	0.0	0.0	0.4	0.4	3.1	11.8	15.4	23.3
	<b>3</b>	7.0	7.5	6.5	0.0	0.0	0.0	0.0	4.2	12.8	20.3	22.9	0.0	0.0	1.7	0.8	3.2	8.8	15.9	19.8
	<b>4</b>	8.6	9.8	7.4	0.0	1.0	0.4	1.9	3.4	17.6	26.7	28.6	0.0	0.0	0.4	0.8	2.2	12.5	18.1	20.8
<b>Full Year</b>	<b>2008</b>	8.0	8.9	7.2	0.0	0.7	0.2	1.0	3.2	16.0	25.5	25.9	0.0	0.0	0.9	0.7	3.0	10.7	17.5	22.0
<b>Episodes: F+N</b>		1377	753	624	0	3	2	11	79	362	168	128	0	0	9	7	74	238	125	171
No. Consultations		38866	21005	17861	0	10	50	314	2223	8989	5687	3732	0	8	75	228	1654	6510	4876	4510
<b><u>South</u></b>																				
<b>Quarter</b>	<b>1</b>	9.4	11.0	7.7	0.0	0.0	1.6	0.3	4.8	19.3	34.4	31.8	0.0	0.0	0.0	0.3	3.7	11.6	29.7	16.7
	<b>2</b>	8.5	9.6	7.5	0.0	0.0	0.6	0.3	3.9	17.4	30.7	27.9	0.0	0.8	0.6	0.6	3.7	10.8	20.4	22.4
	<b>3</b>	8.5	9.5	7.6	0.0	0.0	0.6	1.9	4.1	16.8	30.1	25.1	0.0	0.0	0.3	0.6	4.1	11.9	24.0	17.2
	<b>4</b>	8.3	9.4	7.2	0.0	0.0	0.0	1.7	3.9	16.1	29.0	29.5	0.0	0.0	0.3	0.3	4.4	11.4	19.0	17.9
<b>Full Year</b>	<b>2008</b>	8.7	9.9	7.5	0.0	0.0	0.7	1.1	4.2	17.4	31.0	28.6	0.0	0.2	0.3	0.5	4.0	11.4	23.3	18.6
<b>Episodes: F+N</b>		1820	1019	801	0	0	9	13	133	457	234	173	0	1	4	6	130	294	193	173
No. Consultations		26596	14616	11980	0	2	57	142	1609	6425	3584	2797	0	5	46	190	1475	4362	2784	3118

Mean weekly incidence rate per 100,000 Persons.

ICD 477

**Hayfever/Allergic Rhinitis (477)**

		Male &&	M all ages	F all ages	Males							Females								
					<1	1-4	5-14	15-24	25-44	45-64	65-74	75+	<1	1-4	5-14	15-24	25-44	45-64	65-74	75+
<b><u>North</u></b>																				
<b>Quarter</b>	<b>1</b>	2.9	2.8	3.0	0.0	0.0	6.2	4.6	2.1	2.0	2.2	3.1	0.0	0.0	1.6	2.4	3.5	3.7	4.9	1.9
	<b>2</b>	39.0	34.1	43.6	25.0	58.9	98.1	47.6	25.5	15.4	11.7	19.3	32.9	33.7	60.8	92.8	58.2	21.2	22.3	13.9
	<b>3</b>	13.5	12.9	14.1	0.0	11.3	32.1	21.3	9.9	9.2	4.8	4.1	8.4	5.9	18.8	19.8	18.5	9.2	8.0	13.9
	<b>4</b>	4.5	4.3	4.6	0.0	0.0	6.2	6.7	4.5	4.3	3.1	1.5	0.0	2.1	4.9	3.1	5.2	5.6	2.9	4.6
<b>Full Year</b>	<b>2008</b>	15.4	14.0	16.9	6.3	18.3	36.9	20.7	10.8	7.9	5.6	7.2	10.9	10.8	22.3	30.7	22.1	10.1	9.7	8.8
<b>Episodes: F+N</b>		1404	625	779	3	37	199	115	130	99	22	20	5	21	114	165	266	127	42	39
No. Consultations		2967	1395	1572	3	48	407	257	333	231	71	45	6	37	245	326	530	278	78	72
<b><u>Central</u></b>																				
<b>Quarter</b>	<b>1</b>	4.6	4.3	4.9	0.0	2.9	4.9	2.9	4.6	3.0	9.1	5.7	0.0	0.0	4.4	5.2	5.0	5.9	5.6	4.1
	<b>2</b>	60.2	54.6	65.6	12.1	68.6	151.4	88.8	44.2	21.9	19.7	19.9	8.5	44.9	125.4	110.1	79.1	35.6	31.9	19.7
	<b>3</b>	15.3	15.0	15.7	0.0	10.1	35.6	16.5	12.5	9.3	16.6	10.6	4.5	4.2	19.5	25.1	20.4	11.5	10.2	7.3
	<b>4</b>	4.0	3.8	4.2	0.0	1.0	5.6	2.2	4.4	3.9	3.0	4.1	0.0	2.1	3.8	3.4	5.7	4.0	5.6	1.6
<b>Full Year</b>	<b>2008</b>	21.3	19.6	22.9	3.1	21.0	50.3	28.0	16.6	9.6	12.1	10.1	3.3	13.0	39.0	36.4	27.9	14.4	13.4	8.2
<b>Episodes: F+N</b>		3653	1670	1983	3	85	522	304	409	217	80	50	3	50	383	389	678	320	96	64
No. Consultations		7006	3210	3796	5	140	946	618	780	455	183	83	6	68	625	755	1374	663	179	126
<b><u>South</u></b>																				
<b>Quarter</b>	<b>1</b>	6.8	6.2	7.3	0.0	4.7	6.3	5.3	6.3	6.6	8.6	5.3	0.0	3.3	7.0	6.1	10.4	5.6	5.8	7.7
	<b>2</b>	50.0	44.2	55.6	12.4	44.1	117.6	62.9	37.9	21.5	24.5	14.9	9.4	49.6	79.2	85.0	73.6	29.7	37.0	20.7
	<b>3</b>	13.8	12.4	15.1	0.0	12.3	28.6	14.9	9.3	9.5	11.1	6.6	3.2	12.0	19.5	26.0	16.1	10.5	17.8	4.3
	<b>4</b>	4.4	4.2	4.6	0.0	2.4	4.6	5.1	4.3	3.0	6.4	6.7	0.0	1.6	4.1	8.5	5.2	2.8	5.4	3.9
<b>Full Year</b>	<b>2008</b>	19.0	17.0	20.9	3.2	16.1	40.2	22.5	14.7	10.3	12.7	8.4	3.2	16.8	28.0	31.9	26.7	12.3	16.6	9.2
<b>Episodes: F+N</b>		3984	1751	2233	4	83	507	274	466	270	96	51	4	83	336	400	868	318	138	86
No. Consultations		6494	2870	3624	4	115	829	488	804	407	146	77	5	111	552	645	1443	522	210	136

Mean weekly incidence rate per 100,000 Persons.

ICD 053 (Excl 053.1)

**Herpes Zoster (053 Excl 053.1)**

		Male &&	M all ages	F all ages	Males							Females								
					<1	1-4	5-14	15-24	25-44	45-64	65-74	75+	<1	1-4	5-14	15-24	25-44	45-64	65-74	75+
<b><u>North</u></b>																				
Quarter	1	5.1	4.3	5.9	0.0	0.0	1.6	3.8	1.4	4.4	14.0	12.2	0.0	0.0	3.3	4.0	3.8	5.4	13.8	14.3
	2	5.1	4.6	5.6	0.0	3.8	2.8	4.1	2.2	4.3	14.6	6.9	0.0	0.0	3.8	2.1	4.5	5.8	10.7	12.2
	3	5.2	4.2	6.1	0.0	1.9	2.1	3.4	1.9	4.0	13.5	9.6	0.0	3.9	3.0	4.9	1.9	9.5	8.9	12.2
	4	5.5	5.0	6.0	0.0	0.0	1.5	4.4	3.1	6.0	10.4	13.1	0.0	0.0	4.1	3.1	2.8	6.6	11.4	16.5
Full Year	2008	5.2	4.5	5.9	0.0	1.5	2.0	4.0	2.2	4.7	13.2	10.4	0.0	1.0	3.5	3.5	3.2	6.9	11.1	13.7
Episodes: F+N		474	201	273	0	3	11	22	26	58	52	29	0	2	18	19	39	86	48	61
No. Consultations		1094	465	629	0	7	21	35	48	131	118	105	0	7	35	26	76	206	120	159
<b><u>Central</u></b>																				
Quarter	1	6.2	5.0	7.3	0.0	1.9	2.6	2.9	2.2	5.1	14.6	18.6	0.0	2.1	2.8	3.7	4.4	9.5	11.7	21.0
	2	6.3	5.0	7.5	0.0	0.0	3.4	1.1	2.4	5.2	14.3	21.5	4.3	4.1	6.0	3.3	4.7	10.2	11.0	15.7
	3	6.7	5.3	8.0	0.0	0.0	6.7	0.8	3.5	6.3	8.0	18.8	0.0	0.0	6.6	3.4	5.2	9.7	19.3	14.6
	4	6.5	5.9	7.0	0.0	2.0	3.2	2.6	5.0	7.5	9.7	15.5	0.0	1.1	4.6	3.4	3.4	7.2	15.8	20.3
Full Year	2008	6.4	5.3	7.5	0.0	1.0	3.9	1.8	3.3	6.0	11.7	18.6	1.1	1.8	5.0	3.5	4.4	9.2	14.4	17.9
Episodes: F+N		1097	450	647	0	4	41	20	80	136	77	92	1	7	49	37	107	204	103	139
No. Consultations		1957	781	1176	0	5	54	37	127	232	152	174	2	8	61	51	188	365	192	309
<b><u>South</u></b>																				
Quarter	1	5.5	4.3	6.7	0.0	0.8	2.5	2.6	1.5	5.7	12.9	13.9	0.0	0.0	4.3	4.2	3.3	7.5	15.6	18.9
	2	6.1	4.8	7.4	0.0	2.3	2.5	3.5	2.8	5.8	7.3	18.2	0.0	4.0	4.5	3.7	3.3	8.8	15.7	22.4
	3	5.5	5.0	6.0	0.0	1.5	5.3	1.9	1.9	5.3	16.9	15.2	0.0	1.6	2.0	2.5	3.5	7.9	14.4	15.1
	4	5.5	4.7	6.2	3.3	3.2	3.6	3.7	2.6	4.8	10.2	14.1	0.0	1.6	5.9	2.0	2.3	9.3	12.7	15.3
Full Year	2008	5.7	4.7	6.6	0.8	1.9	3.5	3.0	2.2	5.4	11.8	15.4	0.0	1.8	4.2	3.1	3.1	8.4	14.6	17.9
Episodes: F+N		1188	485	703	1	10	44	36	70	142	89	93	0	9	50	39	101	216	121	167
No. Consultations		1864	776	1088	1	14	50	46	107	244	152	162	0	11	59	61	152	330	193	282

Mean weekly incidence rate per 100,000 Persons.

ICD 487

**Influenza-Like Illness (487)**

		Male &&	M all ages	F all ages	Males							Females								
					<1	1-4	5-14	15-24	25-44	45-64	65-74	75+	<1	1-4	5-14	15-24	25-44	45-64	65-74	75+
<b><u>North</u></b>																				
<b>Quarter</b>	<b>1</b>	10.8	8.9	12.6	0.0	2.1	5.5	4.6	13.3	11.9	6.5	1.5	0.0	0.0	3.3	15.9	16.0	15.8	14.8	5.7
	<b>2</b>	4.9	4.9	4.8	0.0	0.0	1.4	3.5	8.0	5.5	4.9	2.8	0.0	0.0	0.8	4.3	7.0	6.4	4.5	2.6
	<b>3</b>	1.5	1.2	1.7	0.0	0.0	0.7	2.1	2.2	0.9	0.0	0.0	0.0	0.0	1.5	2.8	2.2	1.5	0.9	1.7
	<b>4</b>	11.6	10.0	13.2	0.0	4.1	7.0	7.4	15.2	8.9	12.5	5.8	0.0	2.1	3.3	15.3	16.9	16.5	11.4	11.0
<b>Full Year</b>	<b>2008</b>	7.0	6.1	7.9	0.0	1.5	3.5	4.3	9.5	6.7	5.8	2.5	0.0	0.5	2.2	9.3	10.3	9.8	7.7	5.2
<b>Episodes: F+N</b>		638	273	365	0	3	19	24	114	83	23	7	0	1	11	50	124	123	33	23
No. Consultations		1359	565	794	1	8	30	46	194	201	52	33	0	5	22	83	270	282	84	48
<b><u>Central</u></b>																				
<b>Quarter</b>	<b>1</b>	18.0	16.3	19.6	8.3	8.7	6.8	10.8	23.8	20.4	10.9	7.3	4.2	9.3	8.4	19.2	28.1	23.2	12.9	10.2
	<b>2</b>	7.3	6.5	8.1	0.0	1.9	1.9	3.6	9.7	7.8	6.6	5.6	4.3	0.0	2.8	8.8	11.4	10.4	5.5	3.5
	<b>3</b>	2.8	2.2	3.5	0.0	1.0	1.2	1.5	3.8	1.8	1.2	1.6	0.0	1.1	2.5	4.2	4.2	3.5	5.1	2.1
	<b>4</b>	25.2	19.9	30.3	4.3	32.4	15.1	18.7	23.7	21.0	15.2	8.2	4.5	22.4	16.0	43.2	41.2	27.9	24.3	16.2
<b>Full Year</b>	<b>2008</b>	13.3	11.2	15.3	3.1	10.9	6.2	8.6	15.2	12.8	8.5	5.7	3.3	8.1	7.3	18.7	21.2	16.2	11.9	8.0
<b>Episodes: F+N</b>		2282	953	1329	3	44	64	94	375	289	56	28	3	31	72	200	514	362	85	62
No. Consultations		3705	1569	2136	9	75	104	156	591	496	80	58	4	46	106	314	813	624	126	103
<b><u>South</u></b>																				
<b>Quarter</b>	<b>1</b>	15.0	13.3	16.7	3.2	4.7	4.1	13.9	20.5	14.6	5.9	7.3	3.3	7.4	10.6	17.4	23.5	19.1	10.2	5.6
	<b>2</b>	6.6	6.3	6.8	0.0	1.5	3.4	3.2	9.5	7.6	4.7	3.2	3.1	1.6	1.9	6.9	9.4	8.0	5.7	5.1
	<b>3</b>	3.3	3.6	3.0	0.0	2.3	1.3	4.9	5.6	2.9	2.1	1.3	0.0	0.8	1.3	5.6	3.7	2.5	1.9	3.0
	<b>4</b>	20.2	17.1	23.2	13.3	16.6	16.4	20.7	19.0	16.7	12.3	10.1	10.0	14.8	17.9	30.0	29.4	24.0	13.7	11.8
<b>Full Year</b>	<b>2008</b>	11.2	10.0	12.3	4.0	6.2	6.2	10.5	13.5	10.3	6.2	5.5	4.0	6.1	7.8	14.8	16.4	13.3	7.8	6.3
<b>Episodes: F+N</b>		2339	1025	1314	5	32	78	128	430	272	47	33	5	30	94	186	532	343	65	59
No. Consultations		3090	1321	1769	7	45	85	158	548	366	64	48	12	39	117	236	711	486	88	80

Mean weekly incidence rate per 100,000 Persons.

ICD 001~009

**Intestinal Infectious Diseases (001~009)**

		Male &&	M all ages	F all ages	Males							Females								
					<1	1-4	5-14	15-24	25-44	45-64	65-74	75+	<1	1-4	5-14	15-24	25-44	45-64	65-74	75+
<b><u>North</u></b>																				
<b>Quarter</b>	<b>1</b>	12.8	12.5	13.2	162.0	52.1	7.8	4.6	10.5	8.1	9.7	15.3	143.1	39.9	8.2	10.4	11.1	6.7	13.8	20.1
	<b>2</b>	13.1	12.6	13.5	50.0	53.2	7.1	11.0	8.6	12.6	10.7	11.0	148.1	53.5	4.5	15.7	9.9	8.3	14.3	13.1
	<b>3</b>	12.6	11.2	14.0	74.1	20.7	8.6	14.4	8.6	9.2	9.6	15.0	67.3	31.3	6.0	11.3	12.4	12.9	15.9	19.1
	<b>4</b>	13.3	12.8	13.9	108.3	55.4	8.5	6.7	9.7	11.6	7.3	11.6	101.8	40.3	6.5	17.6	11.4	8.3	18.1	15.6
<b>Full Year</b>	<b>2008</b>	13.0	12.3	13.6	97.3	44.9	8.0	9.3	9.3	10.4	9.4	13.2	115.1	41.3	6.3	13.8	11.2	9.1	15.5	16.9
<b>Episodes: F+N</b>		1178	548	630	46	91	43	52	112	130	37	37	53	80	32	74	135	114	67	75
No. Consultations		2106	980	1126	80	153	84	92	217	211	72	71	77	121	68	130	222	233	140	135
<b><u>Central</u></b>																				
<b>Quarter</b>	<b>1</b>	19.6	19.4	19.8	277.8	107.5	11.7	15.9	10.9	8.8	16.4	16.1	258.3	87.6	12.8	12.2	14.4	12.9	11.2	21.5
	<b>2</b>	18.3	18.8	17.8	222.0	81.1	16.9	10.8	12.5	11.5	17.9	15.1	179.1	59.2	7.5	17.6	13.2	13.8	18.2	17.7
	<b>3</b>	14.7	13.7	15.6	154.6	41.3	10.6	14.3	10.0	10.4	9.2	8.2	116.9	36.0	7.5	17.1	15.1	11.5	14.8	16.2
	<b>4</b>	19.4	17.6	21.1	203.4	66.7	15.9	10.1	13.1	11.6	15.2	16.3	154.5	67.3	12.2	19.1	16.9	14.7	18.1	31.8
<b>Full Year</b>	<b>2008</b>	18.0	17.4	18.6	215.1	74.6	13.8	12.8	11.6	10.6	14.7	14.0	178.5	62.6	10.0	16.5	14.9	13.2	15.5	21.8
<b>Episodes: F+N</b>		3092	1480	1612	205	302	143	139	286	239	97	69	163	240	98	176	361	294	111	169
No. Consultations		4654	2190	2464	282	421	223	209	416	392	144	103	215	328	154	276	532	509	183	267
<b><u>South</u></b>																				
<b>Quarter</b>	<b>1</b>	19.7	18.4	21.0	207.4	78.2	16.2	12.9	11.1	10.3	15.6	21.9	205.5	68.2	14.6	14.2	17.5	14.1	15.6	25.3
	<b>2</b>	18.5	17.6	19.3	145.7	64.6	13.2	13.7	13.0	10.7	16.1	24.7	134.2	58.4	15.3	17.5	16.5	12.1	19.4	20.3
	<b>3</b>	15.6	15.1	16.1	113.7	38.4	12.3	14.9	10.1	12.4	12.1	23.1	70.1	40.1	12.3	16.0	14.8	12.0	13.5	19.4
	<b>4</b>	19.3	18.0	20.7	119.4	57.8	18.4	13.9	11.6	12.0	20.9	25.5	140.4	69.0	14.8	20.5	17.5	14.1	17.6	18.8
<b>Full Year</b>	<b>2008</b>	18.3	17.3	19.2	146.7	59.7	15.0	13.9	11.5	11.3	16.2	23.8	137.1	58.8	14.2	17.0	16.5	13.1	16.5	21.0
<b>Episodes: F+N</b>		3830	1778	2052	184	308	189	169	364	298	122	144	170	290	171	214	538	337	137	195
No. Consultations		4866	2260	2606	243	367	242	217	453	390	149	199	211	358	216	272	673	457	174	245

Mean weekly incidence rate per 100,000 Persons.

ICD 464

**Laryngitis & Tracheitis Acute (464)**

		Male &&	M all ages	F all ages	Males							Females								
					<1	1-4	5-14	15-24	25-44	45-64	65-74	75+	<1	1-4	5-14	15-24	25-44	45-64	65-74	75+
<b><u>North</u></b>																				
<b>Quarter</b>	<b>1</b>	8.6	6.2	10.9	18.0	18.8	7.0	3.8	6.0	5.4	5.4	4.6	17.9	13.3	4.1	8.0	15.3	13.1	4.0	8.6
	<b>2</b>	6.1	3.6	8.5	25.0	11.4	2.1	0.7	2.6	3.4	3.9	8.3	0.0	11.9	1.5	5.0	8.9	12.3	15.2	1.7
	<b>3</b>	3.4	1.8	5.0	0.0	7.5	0.7	1.4	1.3	2.2	1.9	1.4	16.8	3.9	2.3	3.5	5.4	5.8	7.1	3.5
	<b>4</b>	7.1	4.0	10.2	16.7	28.7	4.6	1.5	3.1	2.0	2.1	2.9	18.5	29.7	1.6	12.2	11.0	8.9	11.4	8.3
<b>Full Year</b>	<b>2008</b>	6.2	3.8	8.5	14.8	16.3	3.5	1.8	3.2	3.2	3.3	4.3	13.0	14.4	2.3	7.1	10.0	10.0	9.5	5.4
<b>Episodes: F+N</b>		567	172	395	7	33	19	10	38	40	13	12	6	28	12	38	121	125	41	24
No. Consultations		1000	299	701	12	63	40	20	55	70	22	17	8	36	26	58	217	244	66	46
<b><u>Central</u></b>																				
<b>Quarter</b>	<b>1</b>	9.0	6.8	11.2	33.2	29.1	6.4	3.3	4.3	6.9	4.9	6.5	21.2	11.3	4.4	8.9	11.6	15.0	12.3	9.2
	<b>2</b>	6.8	4.0	9.5	44.4	22.2	4.9	1.8	1.9	2.4	2.4	3.2	8.5	17.3	3.2	5.5	11.6	10.6	12.1	7.6
	<b>3</b>	3.7	2.0	5.4	4.3	11.1	2.0	0.8	1.2	2.0	1.2	1.6	9.0	10.6	1.2	4.2	6.1	6.4	4.5	5.7
	<b>4</b>	9.3	6.2	12.4	26.0	31.3	5.6	2.6	4.4	3.9	4.2	13.1	31.8	23.5	6.7	9.9	15.9	13.2	7.9	5.7
<b>Full Year</b>	<b>2008</b>	7.2	4.7	9.7	27.3	23.5	4.7	2.1	2.9	3.8	3.2	6.1	17.5	15.7	3.9	7.1	11.3	11.3	9.2	7.1
<b>Episodes: F+N</b>		1239	402	837	26	95	49	23	72	86	21	30	16	60	38	76	274	252	66	55
No. Consultations		2090	645	1445	40	151	84	37	112	144	35	42	21	91	69	146	465	451	112	90
<b><u>South</u></b>																				
<b>Quarter</b>	<b>1</b>	9.0	6.2	11.7	31.9	23.5	4.8	4.0	4.2	4.9	6.5	9.9	19.6	14.0	5.6	11.6	12.3	13.6	14.6	7.3
	<b>2</b>	5.3	3.5	7.0	18.6	16.0	1.2	1.9	1.6	4.6	3.6	3.2	18.7	8.8	2.9	5.0	7.0	7.7	9.5	8.0
	<b>3</b>	3.6	2.1	5.0	18.9	5.4	1.6	1.0	1.6	1.7	2.6	3.3	3.2	6.4	2.7	5.3	4.1	7.7	6.2	1.3
	<b>4</b>	8.8	6.2	11.2	29.9	33.2	7.2	3.4	3.1	3.9	8.1	6.0	26.7	18.9	6.6	11.1	12.1	12.5	7.8	7.9
<b>Full Year</b>	<b>2008</b>	6.6	4.5	8.7	24.7	19.4	3.6	2.5	2.6	3.8	5.2	5.6	16.9	12.0	4.4	8.2	8.8	10.3	9.5	6.1
<b>Episodes: F+N</b>		1389	463	926	31	100	46	31	83	99	39	34	21	59	53	103	287	267	79	57
No. Consultations		1877	599	1278	36	134	59	40	103	130	55	42	24	79	70	131	411	387	102	74

Mean weekly incidence rate per 100,000 Persons.

ICD 410

**Myocardial Infarction Acute (410)**

		Male &&	M all ages	F all ages	Males							Females								
					<1	1-4	5-14	15-24	25-44	45-64	65-74	75+	<1	1-4	5-14	15-24	25-44	45-64	65-74	75+
<b><u>North</u></b>																				
<b>Quarter</b>	<b>1</b>	0.9	1.0	0.7	0.0	0.0	0.0	0.0	0.0	2.0	3.2	3.1	0.0	0.0	0.0	0.0	0.3	0.0	2.0	4.8
	<b>2</b>	0.5	0.6	0.5	0.0	0.0	0.0	0.0	0.0	1.5	2.0	0.0	0.0	0.0	0.0	0.0	0.0	0.6	1.8	1.7
	<b>3</b>	0.5	0.9	0.2	0.0	0.0	0.0	0.0	0.0	1.2	3.9	2.7	0.0	0.0	0.0	0.0	0.0	0.3	1.8	0.0
	<b>4</b>	1.1	0.7	1.4	0.0	0.0	0.0	0.0	0.0	1.3	4.2	0.0	0.0	0.0	0.0	0.0	0.7	1.0	4.8	5.5
<b>Full Year</b>	<b>2008</b>	0.8	0.8	0.7	0.0	0.0	0.0	0.0	0.0	1.5	3.3	1.4	0.0	0.0	0.0	0.0	0.2	0.5	2.6	2.9
<b>Episodes: F+N</b>		69	36	33	0	0	0	0	0	19	13	4	0	0	0	0	3	6	11	13
No. Consultations		1272	854	418	0	0	0	1	14	359	239	241	0	0	0	0	7	85	111	215
<b><u>Central</u></b>																				
<b>Quarter</b>	<b>1</b>	0.5	0.6	0.4	0.0	0.0	0.0	0.0	0.3	0.7	1.2	4.8	0.0	0.0	0.0	0.0	0.2	0.0	2.2	2.0
	<b>2</b>	0.7	0.8	0.5	0.0	0.0	0.0	0.0	0.5	0.7	3.6	4.0	0.0	0.0	0.0	0.0	0.0	0.4	1.1	4.0
	<b>3</b>	0.6	1.0	0.3	0.0	0.0	0.0	0.0	0.2	2.2	1.8	4.1	0.0	0.0	0.0	0.0	0.0	0.2	0.0	2.6
	<b>4</b>	0.6	0.9	0.2	0.0	0.0	0.0	0.0	0.2	1.1	3.6	4.9	0.0	0.0	0.0	0.0	0.2	0.2	0.6	1.0
<b>Full Year</b>	<b>2008</b>	0.6	0.8	0.4	0.0	0.0	0.0	0.0	0.3	1.1	2.6	4.5	0.0	0.0	0.0	0.0	0.1	0.2	1.0	2.4
<b>Episodes: F+N</b>		104	72	32	0	0	0	0	7	26	17	22	0	0	0	0	2	4	7	19
No. Consultations		2536	1768	768	0	0	0	0	42	649	532	545	0	0	0	0	11	147	269	341
<b><u>South</u></b>																				
<b>Quarter</b>	<b>1</b>	0.5	0.8	0.3	0.0	0.0	0.0	0.0	0.1	1.7	2.7	2.0	0.0	0.0	0.0	0.0	0.0	0.2	1.5	1.7
	<b>2</b>	0.4	0.6	0.3	0.0	0.0	0.0	0.0	0.0	0.1	4.7	3.2	0.0	0.0	0.0	0.0	0.0	0.2	0.5	2.5
	<b>3</b>	0.5	0.7	0.3	0.0	0.0	0.0	0.0	0.4	0.9	2.6	2.6	0.0	0.0	0.0	0.0	0.0	0.2	0.5	2.2
	<b>4</b>	0.4	0.5	0.2	0.0	0.0	0.0	0.0	0.1	0.8	1.6	2.7	0.0	0.0	0.0	0.0	0.0	0.0	0.5	2.2
<b>Full Year</b>	<b>2008</b>	0.5	0.6	0.3	0.0	0.0	0.0	0.0	0.2	0.9	2.9	2.6	0.0	0.0	0.0	0.0	0.0	0.1	0.7	2.1
<b>Episodes: F+N</b>		95	66	29	0	0	0	0	5	23	22	16	0	0	0	0	0	3	6	20
No. Consultations		1289	951	338	0	0	0	0	88	336	269	258	0	0	0	0	1	106	60	171

Mean weekly incidence rate per 100,000 Persons.

ICD 381.0, 382.0 & 382.9

**Otitis Media Acute (381.0,382.0 & 382.9)**

		Male &&	M all ages	F all ages	Males							Females								
					<1	1-4	5-14	15-24	25-44	45-64	65-74	75+	<1	1-4	5-14	15-24	25-44	45-64	65-74	75+
<b><u>North</u></b>																				
<b>Quarter</b>	<b>1</b>	31.4	30.6	32.1	198.0	258.4	71.6	11.5	12.6	8.8	4.3	7.7	125.2	195.0	69.1	30.3	24.0	14.8	9.9	3.8
	<b>2</b>	23.4	22.3	24.5	166.8	161.5	51.9	7.6	10.9	7.7	3.9	9.7	131.7	180.3	48.8	22.8	15.3	9.5	2.7	7.8
	<b>3</b>	20.5	19.4	21.6	148.2	129.6	34.2	20.6	8.9	7.4	8.7	1.4	75.7	152.7	36.0	19.8	15.9	10.7	9.7	0.9
	<b>4</b>	39.5	36.7	42.3	149.9	361.1	93.5	16.3	9.0	6.0	12.5	5.8	166.6	362.5	88.0	46.7	22.4	12.9	7.6	2.8
<b>Full Year</b>	<b>2008</b>	28.4	27.0	29.8	165.1	224.1	62.0	14.0	10.3	7.5	7.3	6.1	123.8	220.8	59.7	29.6	19.2	11.9	7.4	3.8
<b>Episodes: F+N</b>		2586	1207	1379	78	454	334	78	124	93	29	17	57	428	305	159	232	149	32	17
No. Consultations		4631	2192	2439	143	782	590	154	240	188	52	43	103	686	544	291	422	286	68	39
<b><u>Central</u></b>																				
<b>Quarter</b>	<b>1</b>	40.4	39.5	41.4	244.6	350.7	83.9	18.1	13.6	9.7	5.5	6.5	271.0	306.9	80.7	27.3	25.0	15.5	13.4	2.6
	<b>2</b>	30.2	29.8	30.7	254.2	263.6	57.3	9.7	10.3	8.7	5.4	5.6	183.3	242.7	69.4	20.2	13.3	11.1	6.6	5.6
	<b>3</b>	24.0	24.1	23.9	227.6	175.2	43.5	15.0	9.0	8.6	6.8	9.8	134.9	162.0	43.2	18.3	14.8	9.8	9.6	7.8
	<b>4</b>	43.9	43.9	43.8	329.0	424.6	77.5	20.2	17.3	9.8	4.2	4.9	249.9	370.4	101.8	26.0	21.8	11.0	10.2	6.8
<b>Full Year</b>	<b>2008</b>	34.6	34.3	35.0	263.4	303.4	65.6	15.7	12.5	9.2	5.5	6.7	210.2	270.3	73.7	22.9	18.7	11.9	9.9	5.7
<b>Episodes: F+N</b>		5948	2917	3031	251	1229	681	171	308	208	36	33	192	1036	723	245	455	265	71	44
No. Consultations		9425	4546	4879	374	1812	1073	288	521	351	85	42	284	1559	1153	444	778	464	113	84
<b><u>South</u></b>																				
<b>Quarter</b>	<b>1</b>	38.3	38.0	38.5	274.4	310.6	77.7	17.5	15.0	7.2	9.1	6.0	264.2	297.3	73.0	29.1	19.8	12.1	10.7	3.4
	<b>2</b>	25.7	25.9	25.4	155.0	231.1	46.8	12.5	9.6	5.9	6.8	5.2	174.8	183.1	51.3	20.3	12.2	9.4	5.2	4.2
	<b>3</b>	18.5	18.5	18.5	116.8	116.1	40.6	13.6	9.1	5.0	2.1	6.6	130.7	109.2	34.5	20.1	10.1	7.1	5.8	4.7
	<b>4</b>	40.0	39.9	40.0	288.6	364.9	89.5	14.6	9.1	7.6	4.3	4.7	260.7	336.1	79.0	26.7	18.6	11.4	9.3	3.5
<b>Full Year</b>	<b>2008</b>	30.5	30.5	30.5	207.3	254.6	63.2	14.5	10.7	6.4	5.6	5.6	206.5	230.4	59.2	24.0	15.1	10.0	7.7	4.0
<b>Episodes: F+N</b>		6387	3133	3254	260	1313	798	177	340	169	42	34	256	1136	711	301	492	257	64	37
No. Consultations		8562	4223	4339	334	1716	1100	234	476	252	58	53	323	1477	938	420	694	355	84	48

Mean weekly incidence rate per 100,000 Persons.

ICD 480~486

**Pneumonia and Pneumonitis (480~486)**

		Male &&	M all ages	F all ages	Males							Females								
					<1	1-4	5-14	15-24	25-44	45-64	65-74	75+	<1	1-4	5-14	15-24	25-44	45-64	65-74	75+
<b><u>North</u></b>																				
Quarter	1	0.9	1.1	0.7	0.0	2.1	0.0	0.0	0.4	0.7	2.2	9.2	0.0	0.0	0.0	0.8	0.7	0.7	3.0	0.0
	2	0.9	0.6	1.2	0.0	0.0	0.0	0.0	0.3	0.9	2.9	0.0	0.0	2.0	0.8	0.7	0.6	0.6	2.7	3.5
	3	0.7	0.6	0.7	0.0	0.0	0.0	0.0	0.3	0.0	3.9	2.7	0.0	0.0	0.0	1.4	0.6	0.9	0.9	0.9
	4	1.4	1.6	1.3	0.0	8.2	0.8	0.0	0.7	1.0	3.1	5.8	0.0	4.2	0.0	0.0	0.3	2.3	2.9	0.9
Full Year	2008	1.0	1.0	1.0	0.0	2.5	0.2	0.0	0.4	0.6	3.0	4.3	0.0	1.5	0.2	0.7	0.6	1.1	2.3	1.4
Episodes: F+N		88	43	45	0	5	1	0	5	8	12	12	0	3	1	4	7	14	10	6
No. Consultations		294	149	145	0	6	3	1	22	24	56	37	0	6	2	14	22	39	38	24
<b><u>Central</u></b>																				
Quarter	1	1.7	1.9	1.5	0.0	0.0	0.0	0.4	1.1	2.8	3.6	8.9	0.0	1.0	1.2	0.0	1.0	2.0	1.7	4.6
	2	1.2	1.0	1.4	4.0	1.9	0.4	0.0	0.5	1.0	0.6	6.4	4.3	0.0	0.4	0.7	0.3	0.7	2.2	8.1
	3	0.9	1.0	0.7	0.0	0.0	0.0	0.0	0.3	0.7	2.5	9.0	0.0	0.0	0.4	0.0	0.2	0.4	2.3	3.7
	4	1.4	1.2	1.7	0.0	1.0	0.0	0.0	0.5	1.2	1.8	9.0	4.5	1.1	0.8	0.4	1.0	1.3	2.3	7.3
Full Year	2008	1.3	1.3	1.3	1.0	0.7	0.1	0.1	0.6	1.5	2.1	8.3	2.2	0.5	0.7	0.3	0.6	1.1	2.1	5.9
Episodes: F+N		223	109	114	1	3	1	1	15	33	14	41	2	2	7	3	15	24	15	46
No. Consultations		703	352	351	3	6	4	5	67	113	50	104	2	4	22	11	47	99	41	125
<b><u>South</u></b>																				
Quarter	1	1.3	1.4	1.3	0.0	0.8	0.6	1.0	1.0	1.1	1.6	7.3	3.3	0.8	0.0	0.0	0.7	0.9	3.4	6.0
	2	0.9	1.0	0.8	0.0	0.0	0.9	0.0	0.9	0.4	2.1	5.8	0.0	0.8	0.0	0.6	0.4	0.9	1.4	2.5
	3	1.0	0.8	1.2	0.0	2.3	0.0	0.0	0.5	0.9	0.5	4.0	0.0	1.6	0.3	0.0	0.7	1.4	2.4	3.4
	4	1.6	1.3	1.8	13.3	2.4	1.0	0.7	0.3	0.9	2.1	6.0	3.3	1.6	1.0	0.3	1.0	1.7	3.4	6.6
Full Year	2008	1.2	1.1	1.3	3.2	1.4	0.6	0.4	0.7	0.8	1.6	5.8	1.6	1.2	0.3	0.2	0.7	1.2	2.7	4.6
Episodes: F+N		249	114	135	4	7	8	5	21	22	12	35	2	6	4	3	23	32	22	43
No. Consultations		541	258	283	7	21	11	14	50	47	29	79	2	9	6	5	67	76	41	77

Mean weekly incidence rate per 100,000 Persons.

ICD 133.0

**Scabies (133.0)**

		Male &&	M all ages	F all ages	Males							Females								
					<1	1-4	5-14	15-24	25-44	45-64	65-74	75+	<1	1-4	5-14	15-24	25-44	45-64	65-74	75+
<b><u>North</u></b>																				
<b>Quarter</b>	<b>1</b>	2.2	1.3	3.1	0.0	2.1	1.6	2.3	0.7	1.7	0.0	1.5	0.0	6.6	4.1	6.4	3.1	2.7	1.0	0.0
	<b>2</b>	1.1	0.7	1.6	0.0	0.0	0.7	0.7	1.3	0.6	0.0	0.0	8.2	0.0	3.0	1.4	3.2	0.3	0.9	0.0
	<b>3</b>	1.4	1.0	1.8	0.0	0.0	0.7	1.4	1.0	0.6	1.9	2.7	0.0	2.0	1.5	2.8	1.6	2.1	0.9	1.7
	<b>4</b>	2.2	2.2	2.1	0.0	4.1	1.5	1.5	3.1	1.3	1.0	5.8	0.0	2.1	2.4	6.1	1.4	1.7	0.0	2.8
<b>Full Year</b>	<b>2008</b>	1.7	1.3	2.1	0.0	1.5	1.1	1.4	1.5	1.0	0.8	2.5	2.2	2.6	2.7	4.1	2.3	1.7	0.7	1.1
<b>Episodes: F+N</b>		157	58	99	0	3	6	8	18	13	3	7	1	5	14	22	28	21	3	5
No. Consultations		252	103	149	0	3	10	14	35	24	7	10	1	6	18	33	42	36	3	10
<b><u>Central</u></b>																				
<b>Quarter</b>	<b>1</b>	1.8	1.9	1.8	0.0	3.9	4.9	2.9	1.0	1.1	2.4	0.0	0.0	1.0	2.4	3.0	1.8	1.2	1.1	2.0
	<b>2</b>	1.3	1.2	1.5	0.0	6.8	1.5	1.1	1.3	0.3	0.0	1.6	0.0	4.1	1.2	5.1	1.1	0.5	0.0	1.0
	<b>3</b>	1.6	1.8	1.4	0.0	5.0	2.7	1.9	1.5	1.4	0.0	2.5	0.0	0.0	1.2	3.4	1.5	1.5	0.0	0.5
	<b>4</b>	1.4	1.2	1.7	0.0	2.0	0.4	2.2	1.3	1.1	0.0	0.8	0.0	1.1	0.8	2.3	1.7	1.4	1.1	3.6
<b>Full Year</b>	<b>2008</b>	1.5	1.5	1.6	0.0	4.4	2.4	2.0	1.3	1.0	0.6	1.2	0.0	1.6	1.4	3.5	1.5	1.2	0.6	1.8
<b>Episodes: F+N</b>		266	128	138	0	18	25	22	31	22	4	6	0	6	14	37	37	26	4	14
No. Consultations		460	212	248	0	27	38	41	51	38	7	10	0	7	29	63	64	47	9	29
<b><u>South</u></b>																				
<b>Quarter</b>	<b>1</b>	1.2	0.9	1.5	0.0	1.6	0.6	2.3	0.5	1.1	0.5	0.7	0.0	2.5	1.7	2.9	1.4	1.1	1.0	1.3
	<b>2</b>	1.3	1.3	1.3	0.0	1.5	1.2	3.8	1.2	1.0	0.0	0.0	0.0	0.8	0.6	2.5	1.1	1.4	1.4	1.7
	<b>3</b>	1.3	1.2	1.4	3.2	2.3	0.3	4.5	1.0	0.3	1.1	0.0	0.0	1.6	1.3	4.4	1.3	0.3	1.0	0.9
	<b>4</b>	1.4	1.5	1.3	0.0	3.2	1.6	3.7	1.6	0.5	1.6	0.0	0.0	1.6	1.7	2.6	1.5	0.6	1.0	0.4
<b>Full Year</b>	<b>2008</b>	1.3	1.2	1.4	0.8	2.1	1.0	3.6	1.1	0.7	0.8	0.2	0.0	1.6	1.3	3.1	1.3	0.9	1.1	1.1
<b>Episodes: F+N</b>		275	128	147	1	11	12	44	34	19	6	1	0	8	16	39	43	22	9	10
No. Consultations		381	179	202	3	17	21	55	43	26	7	7	1	9	22	56	57	28	13	16

Mean weekly incidence rate per 100,000 Persons.

ICD 461

**Sinusitis Acute (461)**

		Male &&	M all ages	F all ages	Males							Females								
					<1	1-4	5-14	15-24	25-44	45-64	65-74	75+	<1	1-4	5-14	15-24	25-44	45-64	65-74	75+
<b><u>North</u></b>																				
<b>Quarter</b>	<b>1</b>	26.6	14.5	38.4	0.0	2.1	5.5	7.7	15.8	24.4	14.0	7.7	0.0	0.0	4.1	26.3	59.9	54.1	28.7	19.1
	<b>2</b>	16.5	9.5	23.4	0.0	0.0	1.4	7.6	11.2	14.2	9.8	8.3	0.0	0.0	3.8	15.7	31.5	37.1	25.0	5.2
	<b>3</b>	13.1	6.9	19.1	0.0	3.8	0.0	8.2	6.0	11.4	7.7	2.7	0.0	0.0	2.3	17.6	29.3	22.4	20.4	12.2
	<b>4</b>	22.1	11.0	32.8	0.0	0.0	3.9	5.2	13.8	15.2	17.7	5.8	0.0	0.0	3.3	21.4	46.2	48.9	33.4	16.5
<b>Full Year</b>	<b>2008</b>	19.4	10.3	28.1	0.0	1.5	2.6	7.2	11.6	16.1	12.1	6.1	0.0	0.0	3.3	20.1	41.2	40.2	26.7	13.1
<b>Episodes: F+N</b>		1760	462	1298	0	3	14	40	139	201	48	17	0	0	17	108	497	503	115	58
No. Consultations		3510	944	2566	0	3	20	66	294	379	119	63	0	0	24	164	955	1066	243	114
<b><u>Central</u></b>																				
<b>Quarter</b>	<b>1</b>	33.2	17.6	48.5	0.0	0.0	2.6	10.8	23.0	26.4	21.9	8.9	0.0	1.0	9.2	30.2	78.6	61.6	46.4	22.5
	<b>2</b>	19.4	10.3	28.3	0.0	0.0	3.0	6.5	13.0	14.1	14.3	8.8	0.0	2.0	3.6	15.8	39.6	45.3	24.8	12.6
	<b>3</b>	16.1	8.3	23.8	0.0	0.0	0.8	4.5	10.6	11.1	14.1	9.0	0.0	0.0	2.1	14.8	37.7	30.3	27.2	13.1
	<b>4</b>	29.1	14.9	43.0	0.0	1.0	3.6	8.2	17.8	22.6	17.0	13.9	0.0	0.0	3.8	29.0	65.7	59.5	43.5	18.8
<b>Full Year</b>	<b>2008</b>	24.5	12.8	35.9	0.0	0.2	2.5	7.5	16.1	18.6	16.8	10.1	0.0	0.8	4.7	22.5	55.4	49.2	35.4	16.7
<b>Episodes: F+N</b>		4202	1087	3115	0	1	26	82	397	420	111	50	0	3	46	240	1346	1097	253	130
No. Consultations		6599	1740	4859	1	2	43	114	636	667	191	86	0	3	61	356	2054	1782	390	213
<b><u>South</u></b>																				
<b>Quarter</b>	<b>1</b>	29.7	16.1	42.8	0.0	0.0	3.5	13.2	19.7	23.1	18.8	11.9	0.0	1.6	8.0	33.9	61.6	61.4	38.9	14.1
	<b>2</b>	18.8	10.2	27.1	0.0	0.0	6.2	9.6	14.2	11.6	8.3	6.5	0.0	0.0	6.8	20.6	37.6	35.2	35.1	14.0
	<b>3</b>	13.5	7.8	19.0	0.0	0.0	0.9	6.8	9.6	9.4	12.7	9.2	0.0	0.8	4.0	19.7	27.6	24.3	16.3	7.3
	<b>4</b>	26.9	13.9	39.4	0.0	1.6	3.6	10.8	18.1	19.3	12.3	10.7	3.3	3.3	5.9	29.3	59.5	52.6	36.1	15.3
<b>Full Year</b>	<b>2008</b>	22.1	11.9	32.0	0.0	0.4	3.6	10.1	15.4	15.8	13.0	9.6	0.8	1.4	6.2	25.8	46.4	43.2	31.6	12.7
<b>Episodes: F+N</b>		4639	1229	3410	0	2	45	123	488	415	98	58	1	7	74	324	1509	1115	262	118
No. Consultations		6399	1707	4692	0	2	56	155	630	621	147	96	1	8	92	414	2045	1594	365	173

Mean weekly incidence rate per 100,000 Persons.

ICD 462~463

**Tonsillitis & Acute Pharyngitis (462~463)**

		Male &&	M all ages	F all ages	Males							Females								
					<1	1-4	5-14	15-24	25-44	45-64	65-74	75+	<1	1-4	5-14	15-24	25-44	45-64	65-74	75+
<b><u>North</u></b>																				
<b>Quarter</b>	<b>1</b>	56.7	43.3	69.7	45.0	79.2	85.6	81.1	41.0	21.7	12.9	9.2	17.9	110.8	147.2	149.8	76.3	31.6	17.8	11.5
	<b>2</b>	51.5	36.5	66.1	33.4	76.0	88.8	51.1	35.7	17.6	8.8	4.1	16.5	91.2	123.0	159.9	77.3	26.4	10.7	15.7
	<b>3</b>	45.4	34.2	56.2	16.5	73.2	81.3	54.2	29.6	16.0	11.6	10.9	25.2	66.5	88.6	129.8	75.4	22.7	16.8	7.8
	<b>4</b>	54.6	41.3	67.4	33.3	153.9	95.0	77.9	31.4	10.6	12.5	7.3	27.8	114.5	140.2	140.9	79.2	25.8	19.1	11.9
<b>Full Year</b>	<b>2008</b>	51.9	38.7	64.7	31.7	94.8	87.6	65.4	34.3	16.4	11.4	7.9	21.7	94.9	123.9	145.0	77.0	26.5	16.0	11.7
<b>Episodes: F+N</b>		4717	1728	2989	15	192	472	364	413	205	45	22	10	184	633	780	929	332	69	52
No. Consultations		8000	2925	5075	34	353	748	589	717	355	93	36	21	297	1025	1378	1527	616	120	91
<b><u>Central</u></b>																				
<b>Quarter</b>	<b>1</b>	72.3	55.3	89.0	62.2	163.7	108.8	89.3	50.3	21.3	15.2	8.9	42.3	153.5	153.4	163.0	110.0	39.1	25.7	12.3
	<b>2</b>	65.0	51.6	78.2	60.5	156.4	106.4	75.1	48.8	19.3	10.8	11.1	38.4	144.8	139.6	149.3	91.8	35.5	12.7	13.7
	<b>3</b>	51.4	39.1	63.4	42.9	120.8	71.7	70.2	33.6	14.6	14.1	8.2	53.9	126.0	94.7	141.9	71.2	24.6	18.2	15.1
	<b>4</b>	60.5	47.0	73.7	64.9	173.9	83.4	75.6	44.0	15.2	13.3	9.8	36.3	143.1	146.3	158.6	73.5	31.1	12.4	18.8
<b>Full Year</b>	<b>2008</b>	62.4	48.3	76.2	57.7	153.8	92.9	77.6	44.3	17.6	13.3	9.5	42.7	141.9	133.8	153.2	86.9	32.6	17.2	14.9
<b>Episodes: F+N</b>		10718	4109	6609	55	623	965	844	1089	398	88	47	39	544	1312	1637	2111	727	123	116
No. Consultations		16478	6177	10301	65	958	1422	1288	1614	594	159	77	50	786	1974	2625	3266	1171	239	190
<b><u>South</u></b>																				
<b>Quarter</b>	<b>1</b>	64.6	52.9	75.9	60.6	187.0	108.1	80.6	45.9	17.2	11.3	9.3	58.7	160.1	131.4	147.0	80.8	34.5	24.3	9.9
	<b>2</b>	59.2	47.4	70.6	86.8	180.9	99.8	60.7	40.9	14.4	13.0	9.7	62.4	153.5	134.4	130.6	73.9	29.8	17.1	12.7
	<b>3</b>	46.2	38.0	54.1	66.3	119.9	69.5	64.4	33.4	12.2	7.9	15.9	60.6	99.6	85.2	122.5	56.6	21.7	15.4	10.3
	<b>4</b>	64.9	51.4	77.7	56.4	216.9	106.2	80.0	38.1	16.4	12.3	10.1	86.9	210.4	151.7	152.2	74.4	28.6	17.1	14.4
<b>Full Year</b>	<b>2008</b>	58.6	47.4	69.5	67.8	175.9	95.8	71.2	39.6	15.0	11.1	11.2	66.9	155.5	125.4	137.9	71.4	28.6	18.4	11.8
<b>Episodes: F+N</b>		12285	4873	7412	85	907	1209	869	1256	395	84	68	83	767	1507	1731	2322	739	153	110
No. Consultations		16214	6309	9905	107	1139	1527	1162	1661	518	114	81	96	950	1962	2400	3136	1008	212	141

Mean weekly incidence rate per 100,000 Persons.

ICD 381.0, 382.0, 382.9, 460~463 & 465

**Upper Respiratory Tract Infections (URTI)**

		Male &&	M all ages	F all ages	Males							Females								
					<1	1-4	5-14	15-24	25-44	45-64	65-74	75+	<1	1-4	5-14	15-24	25-44	45-64	65-74	75+
<b>North</b>																				
<b>Quarter</b>	<b>1</b>	241.5	197.3	284.2	1557.2	839.9	295.9	155.3	144.7	121.6	99.2	96.4	1359.6	810.9	361.9	320.3	297.4	206.4	152.2	121.3
	<b>2</b>	182.6	145.4	218.5	1184.4	682.1	231.7	109.0	96.4	85.7	62.4	85.5	1061.6	711.4	289.5	289.2	206.1	145.7	109.6	91.4
	<b>3</b>	147.2	121.4	172.2	1292.3	512.7	187.5	128.2	76.1	60.9	61.7	49.2	975.2	524.5	198.2	251.8	180.2	101.5	87.6	66.0
	<b>4</b>	291.0	237.3	342.9	2057.3	1426.1	403.2	163.2	129.0	101.6	124.7	120.8	2138.5	1441.6	480.1	380.5	300.0	207.6	163.1	152.3
<b>Full Year</b>	<b>2008</b>	213.5	173.7	252.1	1521.6	853.9	276.7	138.1	110.4	91.6	86.0	87.2	1364.4	863.0	328.7	308.8	243.7	163.6	126.9	106.8
<b>Episodes: F+N</b>		19411	7762	11649	719	1730	1491	768	1328	1142	340	244	628	1673	1679	1661	2939	2048	547	474
No. Consultations		32864	13199	19665	1237	2981	2421	1255	2231	1979	634	461	1024	2741	2775	2776	4854	3694	982	819
<b>Central</b>																				
<b>Quarter</b>	<b>1</b>	274.6	224.1	324.2	1679.2	1108.2	327.1	172.1	149.4	116.3	126.4	105.7	1778.2	1042.4	385.5	325.2	334.9	217.9	165.5	128.3
	<b>2</b>	199.7	167.7	231.0	1497.2	849.8	249.2	121.7	108.9	78.6	86.6	84.4	1257.8	809.8	303.5	261.6	220.3	146.6	101.8	81.9
	<b>3</b>	151.9	125.4	177.8	1266.8	601.1	175.8	118.2	79.3	54.8	63.3	62.2	1016.0	561.3	196.9	237.7	179.2	104.5	91.4	70.5
	<b>4</b>	317.4	265.9	367.8	2389.4	1678.2	375.8	185.7	157.7	111.6	110.9	116.1	2153.4	1562.9	499.6	370.4	324.6	218.3	166.5	162.1
<b>Full Year</b>	<b>2008</b>	235.8	195.7	275.1	1703.3	1057.0	281.7	149.4	123.9	90.4	96.9	92.1	1549.3	991.6	345.8	298.5	264.9	172.0	131.2	110.6
<b>Episodes: F+N</b>		40496	16639	23857	1623	4281	2926	1624	3047	2044	639	455	1415	3800	3392	3189	6433	3832	937	859
No. Consultations		64902	26539	38363	2548	6775	4559	2638	4750	3384	1118	767	2157	5945	5342	5342	10106	6368	1617	1486
<b>South</b>																				
<b>Quarter</b>	<b>1</b>	276.0	233.0	317.6	1882.8	1148.4	355.7	175.7	144.9	113.5	120.9	90.2	1791.0	1153.7	382.2	331.4	294.9	209.5	153.1	105.4
	<b>2</b>	195.6	164.6	225.5	1361.0	845.4	252.2	128.4	102.4	71.2	72.8	74.1	1292.4	789.9	302.9	252.4	204.5	129.9	114.8	84.7
	<b>3</b>	146.5	123.9	168.3	1057.6	577.4	181.8	129.4	77.9	49.0	56.4	60.1	1016.8	532.3	205.8	242.8	152.3	92.5	77.8	56.4
	<b>4</b>	330.6	282.7	376.4	2477.6	1689.3	474.7	202.3	136.6	112.3	111.6	115.3	2323.1	1600.7	522.0	396.4	319.2	204.5	150.2	135.9
<b>Full Year</b>	<b>2008</b>	236.1	200.1	270.9	1683.2	1059.6	313.9	158.3	115.1	86.1	90.2	84.8	1594.7	1014.8	351.3	304.6	241.9	158.5	123.8	95.4
<b>Episodes: F+N</b>		49478	20581	28897	2111	5465	3962	1931	3654	2265	680	513	1977	5004	4220	3825	7866	4090	1027	888
No. Consultations		65253	27009	38244	2838	7120	5049	2481	4752	3111	927	731	2576	6464	5381	5091	10423	5687	1437	1185

Mean weekly incidence rate per 100,000 Persons.

ICD 464, 466, 480-487, 490 & 511

**Lower Respiratory Tract Infection (LRTI)**

		Male &&	M all ages	F all ages	Males							Females								
					<1	1-4	5-14	15-24	25-44	45-64	65-74	75+	<1	1-4	5-14	15-24	25-44	45-64	65-74	75+
<b><u>North</u></b>																				
<b>Quarter</b>	<b>1</b>	124.7	106.7	142.2	243.0	135.5	38.2	28.3	86.2	122.6	191.9	251.1	161.0	84.2	39.5	71.7	119.8	169.8	213.5	282.7
	<b>2</b>	84.6	70.2	98.6	166.8	70.3	25.6	22.1	48.8	79.8	119.0	216.5	123.4	53.5	20.3	50.7	75.4	122.7	166.7	193.2
	<b>3</b>	63.5	53.1	73.5	98.8	63.9	16.4	35.6	29.6	53.8	97.4	177.7	109.3	45.0	15.0	45.1	57.0	84.7	124.8	148.6
	<b>4</b>	150.0	121.9	177.2	491.4	236.0	68.0	52.7	85.9	114.1	204.8	283.9	305.5	222.6	47.3	91.9	139.5	206.0	267.0	327.6
<b>Full Year</b>	<b>2008</b>	104.4	86.9	121.4	249.7	123.9	36.4	34.5	61.6	91.5	151.3	231.0	171.6	99.6	30.0	64.1	96.6	144.1	191.1	235.7
<b>Episodes: F+N</b>		9492	3883	5609	118	251	196	192	741	1141	598	646	79	193	153	345	1165	1804	824	1046
No. Consultations		19034	8030	11004	236	503	384	359	1360	2386	1359	1443	141	341	318	591	2130	3606	1745	2132
<b><u>Central</u></b>																				
<b>Quarter</b>	<b>1</b>	143.4	125.7	160.8	398.0	182.1	54.8	48.1	88.6	146.2	213.2	329.3	300.6	154.5	45.9	73.0	130.0	196.5	234.2	344.1
	<b>2</b>	93.8	81.6	105.8	213.9	146.8	36.7	32.1	48.0	88.8	163.0	233.2	196.1	124.4	35.7	55.0	82.5	122.6	165.1	215.4
	<b>3</b>	67.9	58.1	77.4	176.1	98.7	29.0	34.2	39.1	53.4	108.8	163.8	94.4	95.3	27.0	45.3	55.9	87.4	127.1	167.1
	<b>4</b>	169.6	141.6	197.0	653.6	335.6	71.1	73.0	91.9	133.5	218.8	358.0	404.3	342.7	76.1	117.7	168.4	213.1	264.8	339.8
<b>Full Year</b>	<b>2008</b>	118.6	101.7	135.2	357.9	190.1	47.7	46.7	66.9	105.6	176.1	271.1	248.6	178.2	46.0	72.5	109.1	155.0	197.8	266.6
<b>Episodes: F+N</b>		20369	8649	11720	341	770	496	508	1645	2388	1162	1339	227	683	451	775	2648	3453	1412	2071
No. Consultations		36536	15434	21102	654	1409	872	816	2782	4240	2135	2526	396	1184	760	1305	4627	6388	2639	3803
<b><u>South</u></b>																				
<b>Quarter</b>	<b>1</b>	126.7	107.6	145.1	296.8	153.3	41.9	51.8	79.1	113.8	177.9	314.9	241.4	138.0	48.4	79.5	123.6	162.5	231.4	298.7
	<b>2</b>	79.3	71.8	86.6	213.9	111.0	29.6	29.4	45.1	75.0	145.7	219.7	124.9	91.9	28.9	55.3	69.0	95.2	148.0	179.5
	<b>3</b>	55.4	48.0	62.7	189.4	68.4	23.0	23.6	32.7	44.4	86.5	150.6	92.4	83.5	23.9	40.1	46.9	66.5	97.5	142.5
	<b>4</b>	146.0	124.3	166.8	570.5	315.9	78.0	72.5	75.0	108.3	209.8	284.3	494.7	286.8	75.5	105.3	131.9	170.0	231.2	312.5
<b>Full Year</b>	<b>2008</b>	101.3	87.5	114.7	314.1	160.9	42.6	43.9	57.7	85.0	154.6	242.1	234.7	149.3	43.8	69.6	92.4	123.0	176.6	232.9
<b>Episodes: F+N</b>		21233	8996	12237	394	830	538	536	1831	2236	1166	1465	291	736	526	874	3004	3174	1465	2167
No. Consultations		30546	12829	17717	533	1126	672	732	2496	3238	1754	2278	381	970	685	1145	4167	4751	2220	3398

**ANALYSIS BY ICD IX CHAPTER**

- **Mean weekly incidence by sex and age groupings, by chapter surveyed, by period: rates per 100,000**
- **Numbers of episodes and consultations reported for the full year by sex and age group**
- **Tabular data are presented in ICD Chapter order**

Mean weekly incidence rate per 100,000 Persons.

ICD9 001~139

**Infectious Parasitic Diseases (001~139)**

		Male &&	M all ages	F all ages	Males							Females								
					<1	1-4	5-14	15-24	25-44	45-64	65-74	75+	<1	1-4	5-14	15-24	25-44	45-64	65-74	75+
4 weekly	1	129	107	150	414	304	166	95	76	78	87	104	577	290	195	170	142	110	108	122
	2	132	112	152	601	423	172	81	75	75	85	95	690	406	194	155	150	98	97	105
	3	137	119	154	661	485	170	96	75	71	100	113	799	461	186	158	143	102	95	112
	4	138	120	155	618	440	176	92	79	80	94	116	697	426	192	169	142	103	106	128
	5	142	123	160	612	423	192	100	87	78	100	108	631	454	205	175	145	108	117	114
	6	136	117	155	653	360	168	97	84	81	89	107	543	349	214	169	145	111	118	109
	7	134	114	153	482	338	177	100	83	83	87	97	542	350	194	186	155	99	109	97
	8	136	116	154	498	342	156	88	87	89	112	108	572	363	189	168	151	109	106	124
	9	128	110	145	509	279	167	96	83	77	97	99	460	268	192	179	148	100	98	106
	10	136	112	159	566	255	169	93	85	80	110	117	568	318	211	204	158	107	107	102
	11	139	120	158	557	391	172	99	84	84	123	93	629	363	174	179	156	117	112	111
	12	148	126	170	575	445	198	101	90	79	101	103	749	402	225	200	156	113	107	138
	13	132	112	152	528	385	161	91	79	75	92	101	613	399	203	153	149	100	102	114
Quarter	1	132	112	151	550	406	167	89	74	74	92	103	677	387	191	158	144	103	99	115
	2	140	121	159	616	397	180	99	85	82	91	109	608	408	207	179	148	108	115	114
	3	133	113	151	522	298	167	93	84	82	105	107	536	316	194	178	152	104	104	109
	4	139	119	159	549	397	176	97	84	80	104	100	662	379	200	180	154	110	108	119
Year	2008	136	116	155	559	374	172	95	82	79	98	105	620	372	198	174	149	106	106	114
Episodes	N	64177	26997	37180	1499	4204	4895	2708	5603	4868	1776	1444	1620	3986	5329	4986	10278	6427	2101	2453
Number of Consultations		102563	42762	59801	2252	5870	7206	4276	9099	8321	3153	2585	2345	5759	8314	8135	16344	10928	3703	4273

Mean weekly incidence rate per 100,000 Persons.

ICD9 140~239

**Neoplasms (140~239)**

		Males											Females							
		Male &&	M all ages	F all ages	<1	1-4	5-14	15-24	25-44	45-64	65-74	75+	<1	1-4	5-14	15-24	25-44	45-64	65-74	75+
4 weekly	1	28	24	33	10	3	7	17	21	27	41	66	15	0	11	30	41	37	36	38
	2	29	24	35	20	4	8	12	22	32	36	50	10	2	11	33	47	39	37	36
	3	29	24	34	0	2	10	15	21	28	44	57	10	2	10	28	41	42	35	41
	4	28	21	34	5	2	10	14	18	25	42	39	5	7	16	33	44	37	41	35
	5	40	30	50	9	6	13	19	36	35	32	61	5	12	20	61	65	54	46	42
	6	39	31	46	19	4	11	22	36	34	52	59	5	5	16	45	64	51	45	39
	7	39	31	46	14	3	12	23	29	38	53	67	24	5	16	47	60	51	39	49
	8	39	32	45	24	1	21	18	33	37	49	66	5	2	15	52	61	51	36	43
	9	36	28	43	14	5	13	24	30	30	39	63	10	4	18	41	53	52	44	40
	10	37	30	43	15	6	12	17	31	36	55	51	16	6	17	50	57	46	42	38
	11	33	26	40	5	7	9	17	26	32	49	50	21	4	12	40	54	43	42	42
	12	33	27	39	5	5	8	13	30	31	42	66	0	10	11	34	54	43	34	44
	13	25	22	28	5	1	3	14	23	25	30	62	0	2	10	24	38	31	30	27
Quarter	1	28	23	33	9	4	8	15	21	28	41	56	11	2	10	30	42	39	36	39
	2	37	29	45	12	3	12	19	31	34	43	55	10	8	18	49	60	49	43	40
	3	38	31	44	18	4	15	21	32	34	50	64	11	3	17	47	58	51	41	41
	4	31	25	36	6	5	7	15	26	30	41	59	6	6	12	34	49	39	36	38
Year	2008	33	27	40	11	4	11	17	28	31	44	58	10	5	14	40	52	45	39	40
Episodes	N	15801	6278	9523	30	43	300	500	1881	1932	788	804	25	51	379	1142	3603	2699	773	851
Number of Consultations		56352	26366	29986	39	73	503	980	3569	7171	6344	7687	50	111	656	1998	7403	9949	4412	5407

Mean weekly incidence rate per 100,000 Persons.

ICD9 240~279

**Endocr Nutr Metab Immune Diseases (240~279)**

		Males											Females							
		Male &&	M all ages	F all ages	<1	1-4	5-14	15-24	25-44	45-64	65-74	75+	<1	1-4	5-14	15-24	25-44	45-64	65-74	75+
4 weekly	1	39	38	40	5	5	3	8	21	63	94	108	15	7	5	20	39	53	75	66
	2	39	34	44	10	2	5	5	21	59	76	79	5	1	3	20	41	55	94	82
	3	39	33	45	10	2	5	5	21	53	78	101	5	4	5	26	39	56	101	84
	4	38	33	43	24	5	5	5	16	52	90	91	15	2	5	22	39	57	78	82
	5	41	36	45	14	2	3	6	22	59	78	108	15	5	3	25	38	57	93	98
	6	39	34	44	33	9	3	6	21	55	78	93	24	2	4	27	41	56	77	84
	7	44	38	50	9	4	2	7	23	58	101	118	10	3	5	26	46	66	84	104
	8	42	37	46	19	5	4	4	22	59	87	113	10	2	5	27	38	69	85	80
	9	38	32	44	5	2	4	6	20	51	85	78	15	5	4	22	42	57	76	91
	10	39	34	45	0	0	6	5	22	55	73	95	16	1	5	28	44	58	70	82
	11	39	34	43	5	5	2	7	18	58	82	88	5	0	3	25	39	55	87	87
	12	42	36	48	5	2	5	6	22	63	84	82	10	6	5	24	43	66	82	88
	13	35	29	40	5	2	2	5	16	49	76	79	16	5	4	19	38	55	68	75
Quarter	1	38	34	42	12	3	4	6	20	57	83	95	9	4	4	21	39	54	86	75
	2	41	35	46	19	5	4	6	21	58	84	103	15	3	5	25	42	58	85	91
	3	41	35	46	9	3	4	6	22	55	84	97	12	3	4	26	41	64	78	91
	4	39	33	44	5	3	3	6	19	57	82	85	13	4	4	22	40	58	79	82
Year	2008	40	34	44	11	4	4	6	20	57	83	95	12	3	4	24	41	58	82	85
Episodes	N	18658	8017	10641	30	40	107	164	1393	3468	1505	1310	32	37	118	680	2790	3534	1624	1826
Number of Consultations		157686	71615	86071	57	129	459	1175	9161	30958	17280	12396	78	100	561	3039	16240	31310	17655	17088

Mean weekly incidence rate per 100,000 Persons.

ICD9 280~289

**Blood Blood Forming Organs Diseases (280~289)**

		Males											Females							
		Male &&	M all ages	F all ages	<1	1-4	5-14	15-24	25-44	45-64	65-74	75+	<1	1-4	5-14	15-24	25-44	45-64	65-74	75+
4 weekly	1	12	7	17	0	2	4	1	2	5	17	58	10	2	3	10	15	16	28	56
	2	13	9	18	0	6	2	2	3	5	27	61	5	2	1	14	19	17	23	49
	3	14	9	18	10	2	3	1	1	8	24	74	5	2	2	9	16	14	22	67
	4	13	8	17	0	10	3	0	1	6	26	48	0	1	5	14	15	16	27	50
	5	14	9	19	9	7	3	0	2	7	23	70	15	4	1	13	20	19	25	47
	6	15	10	20	0	8	4	3	1	8	24	84	14	5	2	15	19	16	32	66
	7	14	9	18	9	6	2	0	2	10	28	59	14	1	4	13	18	16	25	56
	8	16	11	21	0	7	1	1	2	10	29	85	5	6	2	17	20	15	36	68
	9	14	9	18	24	9	1	0	3	5	27	67	5	2	2	12	16	15	30	60
	10	14	10	18	0	5	1	2	1	7	28	76	16	0	1	12	17	16	28	52
	11	14	9	18	0	4	1	1	2	7	34	57	10	2	4	11	18	16	25	57
	12	13	9	18	0	5	3	1	2	5	32	58	5	2	3	9	16	16	27	57
	13	11	9	13	5	2	3	3	2	6	20	69	0	4	3	13	11	10	21	45
Quarter	1	13	8	17	3	5	3	1	2	6	23	63	6	2	2	11	16	15	24	56
	2	14	9	19	6	7	3	1	1	8	24	68	10	3	3	14	19	18	28	56
	3	14	10	19	7	8	1	1	2	8	29	73	9	3	2	14	17	15	30	59
	4	13	9	17	2	3	2	2	2	6	29	63	6	3	3	11	16	14	24	54
Year	2008	14	9	18	4	6	2	1	2	7	26	67	8	3	3	13	17	16	27	56
Episodes	N	6440	2113	4327	12	63	66	37	123	417	475	920	21	29	72	359	1166	945	528	1207
Number of Consultations		22624	7745	14879	26	153	204	120	473	1660	1750	3359	29	87	209	855	3166	3648	2211	4674

Mean weekly incidence rate per 100,000 Persons.

ICD9 290~319

**Mental Disorders (290~319)**

		Males											Females							
		Male &&	M all ages	F all ages	<1	1-4	5-14	15-24	25-44	45-64	65-74	75+	<1	1-4	5-14	15-24	25-44	45-64	65-74	75+
<b>4 weekly</b>	<b>1</b>	77	64	89	0	14	16	53	80	81	77	74	5	8	18	113	122	95	76	88
	<b>2</b>	74	63	84	25	12	15	60	75	77	76	80	15	6	14	109	121	80	74	83
	<b>3</b>	72	60	84	20	9	22	65	69	73	57	77	10	10	20	111	115	92	62	77
	<b>4</b>	68	56	79	5	8	12	50	71	73	67	54	19	4	12	102	106	84	66	88
	<b>5</b>	72	62	83	14	15	16	52	77	77	77	60	5	5	15	110	113	89	63	82
	<b>6</b>	73	63	82	5	10	15	45	80	81	81	73	14	15	16	99	110	87	72	94
	<b>7</b>	73	62	84	5	13	15	52	75	76	71	90	5	8	13	106	123	80	83	79
	<b>8</b>	72	62	82	0	9	9	55	73	82	63	88	15	4	13	92	118	92	58	77
	<b>9</b>	72	63	80	19	17	13	51	77	79	74	79	5	10	11	88	110	86	74	90
	<b>10</b>	79	68	90	0	18	20	60	82	88	60	80	10	9	15	113	126	92	79	96
	<b>11</b>	77	67	87	10	8	20	61	80	84	81	66	5	6	19	120	114	94	73	87
	<b>12</b>	82	71	93	20	14	15	59	85	98	76	75	21	10	20	110	129	106	60	91
	<b>13</b>	65	57	72	10	10	11	48	67	73	70	75	16	1	12	96	90	82	68	81
<b>Quarter</b>	<b>1</b>	73	61	84	14	12	17	57	73	76	69	76	11	8	17	108	116	88	70	82
	<b>2</b>	73	62	83	9	10	15	50	78	79	77	67	10	8	15	106	115	86	69	88
	<b>3</b>	74	63	84	6	16	14	55	76	81	65	84	11	8	12	98	118	89	73	86
	<b>4</b>	75	65	84	12	11	15	56	78	85	76	72	13	6	17	108	111	93	67	86
<b>Year</b>	<b>2008</b>	73	63	84	10	12	15	55	76	80	72	75	11	7	15	105	115	89	70	86
<b>Episodes</b>	<b>N</b>	34698	14621	20077	27	136	437	1562	5212	4920	1296	1031	29	79	409	3008	7929	5403	1379	1841
<b>Number of Consultations</b>		174545	71574	102971	123	341	1950	6284	29435	23902	5152	4387	102	194	1174	11459	41426	31689	7205	9722

Mean weekly incidence rate per 100,000 Persons.

ICD9 320~389

**Nervous System Sense organs Dis (320~389)**

		Males											Females							
		Male &&	M all ages	F all ages	<1	1-4	5-14	15-24	25-44	45-64	65-74	75+	<1	1-4	5-14	15-24	25-44	45-64	65-74	75+
<b>4 weekly</b>	<b>1</b>	235	208	261	899	646	192	114	133	172	283	384	969	623	249	209	198	231	299	337
	<b>2</b>	243	217	268	1132	875	206	104	123	159	277	411	1045	776	251	197	184	239	306	351
	<b>3</b>	235	202	266	1204	777	197	90	113	152	263	373	995	793	267	179	190	230	277	359
	<b>4</b>	213	186	240	829	610	171	95	112	152	274	347	814	573	234	178	177	213	282	337
	<b>5</b>	213	186	239	825	537	186	90	118	154	245	380	801	531	240	179	169	217	274	356
	<b>6</b>	203	179	226	676	472	184	92	119	143	272	357	657	426	226	175	178	207	251	331
	<b>7</b>	209	186	231	758	420	177	111	126	164	232	394	623	357	229	190	191	203	285	336
	<b>8</b>	207	188	226	613	331	156	124	129	181	280	391	523	303	190	195	177	216	281	379
	<b>9</b>	199	175	221	475	222	149	104	128	175	280	385	386	209	206	184	180	213	288	370
	<b>10</b>	211	189	232	657	368	160	107	128	175	293	401	579	358	191	187	196	215	265	375
	<b>11</b>	210	189	230	746	516	145	102	128	168	250	395	504	462	189	191	179	212	280	346
	<b>12</b>	235	211	258	892	713	213	104	118	174	281	406	790	684	251	199	199	221	273	350
	<b>13</b>	232	211	252	1057	947	266	96	108	155	228	308	903	926	307	190	173	188	249	283
<b>Quarter</b>	<b>1</b>	234	205	262	1050	755	195	102	120	157	268	381	990	718	253	194	188	230	289	344
	<b>2</b>	212	187	236	782	515	183	96	120	157	263	373	716	480	236	180	178	213	275	347
	<b>3</b>	205	184	226	586	309	157	113	129	175	278	395	531	291	196	187	185	212	279	368
	<b>4</b>	224	202	246	892	707	204	100	118	165	254	369	713	668	247	193	184	208	268	329
<b>Year</b>	<b>2008</b>	219	194	242	826	569	185	103	122	163	266	379	737	537	233	189	184	216	278	347
<b>Episodes</b>	<b>N</b>	103215	45178	58037	2214	6397	5241	2939	8315	10031	4809	5232	1927	5749	6274	5398	12664	13080	5482	7463
<b>Number of Consultations</b>		197604	85517	112087	3230	9237	8413	5209	15712	21131	10651	11934	2769	8146	9714	9478	24652	27853	12328	17147

Mean weekly incidence rate per 100,000 Persons.

ICD9 390~459

**Circulatory System Diseases (390~459)**

		Males										Females								
		Male &&	M all ages	F all ages	<1	1-4	5-14	15-24	25-44	45-64	65-74	75+	<1	1-4	5-14	15-24	25-44	45-64	65-74	75+
4 weekly	1	55	51	59	0	0	2	4	26	82	153	156	0	1	3	18	37	75	138	178
	2	60	60	60	0	1	2	9	33	88	174	210	0	1	3	14	39	78	132	184
	3	57	53	60	0	0	1	13	28	76	152	190	0	0	1	15	41	72	143	183
	4	57	53	61	0	0	1	11	28	76	151	191	0	4	3	15	42	72	160	173
	5	59	54	64	0	0	2	10	29	76	170	185	5	2	2	22	47	83	122	185
	6	56	53	59	0	0	2	9	33	75	148	187	5	0	0	18	36	77	134	185
	7	57	53	61	0	2	3	9	33	75	159	167	0	2	2	19	49	71	139	172
	8	56	52	60	0	1	1	7	27	76	134	210	0	1	2	12	42	70	139	193
	9	51	48	54	5	1	3	11	26	65	138	181	5	0	3	15	38	64	128	155
	10	55	51	59	0	0	4	10	27	76	135	183	0	0	0	13	47	67	132	177
	11	58	53	62	0	0	1	9	26	79	152	188	5	2	2	20	42	72	130	199
	12	58	55	62	0	1	4	15	32	76	140	198	0	2	2	14	42	76	145	182
	13	53	49	56	0	1	2	8	29	71	141	162	0	1	3	12	39	70	116	176
Quarter	1	56	54	59	0	0	2	9	29	80	156	186	0	1	3	16	38	74	136	178
	2	59	54	63	0	1	2	10	31	78	162	184	3	2	2	19	43	78	141	185
	3	55	51	58	1	1	3	9	28	73	139	188	2	0	2	14	44	68	134	174
	4	56	52	60	0	1	2	11	29	75	141	183	2	2	2	15	41	72	130	184
Year	2008	56	53	60	0	1	2	10	29	76	150	185	2	1	2	16	41	73	135	180
Episodes	N	26617	12270	14347	1	7	61	279	1982	4680	2708	2552	4	15	59	458	2850	4414	2671	3876
Number of Consultations		251400	119491	131909	80	54	195	706	8518	45495	32582	31861	71	64	175	1094	9765	38822	33157	48761

Mean weekly incidence rate per 100,000 Persons.

ICD9 460~519

**Respiratory System Diseases (460~519)**

		Males										Females								
		Male &&	M all ages	F all ages	<1	1-4	5-14	15-24	25-44	45-64	65-74	75+	<1	1-4	5-14	15-24	25-44	45-64	65-74	75+
<b>4 weekly</b>	<b>1</b>	490	412	566	2020	933	309	282	313	381	502	676	1883	841	355	492	557	562	581	661
	<b>2</b>	379	317	440	2014	1054	360	209	223	224	317	403	1884	1074	401	386	411	376	385	392
	<b>3</b>	383	320	444	1727	1017	374	205	221	242	343	408	1679	975	415	387	430	367	410	433
	<b>4</b>	362	304	419	1609	833	307	188	225	249	334	454	1432	854	326	368	402	376	419	439
	<b>5</b>	344	294	393	1593	872	382	216	189	211	311	414	1330	792	400	408	375	307	374	369
	<b>6</b>	318	273	362	1432	735	406	236	182	180	277	338	1209	703	386	428	347	281	317	286
	<b>7</b>	316	270	361	1193	730	416	256	195	164	259	294	1037	666	392	431	361	269	312	301
	<b>8</b>	228	193	262	1136	555	211	169	136	128	200	291	924	525	203	295	252	209	254	271
	<b>9</b>	185	157	213	898	348	145	136	114	125	185	242	767	313	135	248	203	191	219	232
	<b>10</b>	304	261	345	1911	888	325	219	159	160	254	346	1533	792	335	407	313	262	299	293
	<b>11</b>	356	297	414	2124	1249	263	208	186	192	335	386	1908	1059	305	433	379	332	371	406
	<b>12</b>	471	397	543	3207	1723	451	269	228	246	363	474	2807	1796	522	498	454	412	428	491
	<b>13</b>	656	544	764	3165	2101	706	348	336	370	512	694	3027	1993	796	632	682	641	632	746
<b>Quarter</b>	<b>1</b>	412	345	477	1890	989	344	227	251	280	380	489	1778	953	384	413	461	429	452	491
	<b>2</b>	343	293	392	1504	807	392	231	201	206	303	391	1286	761	386	419	379	315	360	353
	<b>3</b>	237	201	271	1232	574	232	179	137	135	213	280	1026	525	231	319	253	217	258	262
	<b>4</b>	483	403	561	2760	1638	463	269	245	263	395	509	2495	1567	527	515	496	450	469	531
<b>Year</b>	<b>2008</b>	368	310	424	1838	996	357	226	208	221	322	416	1634	947	381	415	397	352	384	408
<b>Episodes</b>	<b>N</b>	173577	72036	101541	4924	11191	10134	6471	14222	13535	5821	5738	4271	10132	10256	11891	27311	21313	7582	8785
<b>Number of Consultations</b>		342781	145636	197145	7645	17751	18734	12445	27121	30103	16028	15809	6301	15495	17578	21435	49120	46143	19487	21586

Mean weekly incidence rate per 100,000 Persons.

ICD9 520~579

**Digestive System Diseases (520~579)**

		Males										Females								
		Male &&	M all ages	F all ages	<1	1-4	5-14	15-24	25-44	45-64	65-74	75+	<1	1-4	5-14	15-24	25-44	45-64	65-74	75+
4 weekly	1	93	84	102	221	60	33	47	81	100	133	137	225	63	36	89	104	114	143	136
	2	95	87	102	261	70	31	60	75	100	148	161	240	80	32	89	103	114	129	143
	3	92	80	105	301	80	31	53	72	87	116	152	236	96	32	84	101	118	137	157
	4	90	82	97	287	73	28	44	83	90	127	147	248	69	30	80	83	112	143	162
	5	89	80	98	199	63	30	42	77	94	133	138	184	67	29	79	90	111	154	148
	6	90	79	100	266	65	29	40	75	86	129	153	214	73	30	91	95	108	137	160
	7	89	79	98	248	42	27	45	81	83	123	167	238	59	28	88	97	99	155	148
	8	87	79	95	235	60	27	40	75	89	143	143	176	58	23	79	88	110	151	140
	9	87	78	96	259	71	26	43	70	84	130	171	228	53	26	87	90	106	149	146
	10	93	81	105	263	56	32	46	69	94	138	164	177	72	31	95	113	108	140	151
	11	99	85	112	274	84	24	49	73	98	147	159	276	110	31	87	107	125	158	162
	12	101	89	111	268	68	31	56	83	97	157	165	195	69	36	103	111	120	158	158
	13	86	77	94	224	76	24	36	74	83	146	139	239	76	32	73	90	105	146	125
Quarter	1	92	82	101	254	70	32	52	76	94	128	146	232	79	32	85	100	113	134	144
	2	90	81	99	258	63	28	43	78	90	135	153	214	67	31	87	92	111	145	155
	3	89	78	99	243	60	27	43	73	86	130	160	206	62	26	86	96	108	151	149
	4	95	84	106	262	75	27	47	77	94	151	155	233	83	33	88	104	115	154	148
Year	2008	91	81	101	254	67	29	46	76	91	136	154	221	73	30	86	98	112	146	149
Episodes	N	43183	18939	24244	681	750	814	1322	5201	5593	2460	2118	578	776	820	2474	6738	6765	2887	3206
Number of Consultations		109357	47223	62134	1399	1396	1536	2691	11870	15475	6892	5964	1133	1455	1525	5145	15261	19020	8924	9671

Mean weekly incidence rate per 100,000 Persons.

ICD9 580~629

**Genitourinary System Diseases (580~629)**

		Males										Females								
		Male &&	M all ages	F all ages	<1	1-4	5-14	15-24	25-44	45-64	65-74	75+	<1	1-4	5-14	15-24	25-44	45-64	65-74	75+
4 weekly	1	129	52	204	53	51	42	35	32	46	109	159	44	34	61	269	244	227	186	230
	2	130	53	206	54	67	37	33	31	54	100	161	45	56	67	257	256	216	191	228
	3	126	53	197	49	69	40	30	27	52	104	186	45	39	62	252	242	209	187	225
	4	119	50	187	43	49	31	30	32	51	94	162	49	36	47	241	229	212	163	201
	5	128	55	199	28	51	54	37	33	55	101	155	34	42	63	246	250	219	179	211
	6	128	55	198	51	57	51	28	34	50	104	179	57	35	54	265	262	208	148	205
	7	128	50	203	33	67	36	25	35	46	101	143	38	42	52	273	251	215	196	220
	8	124	48	197	43	76	37	22	34	47	87	137	29	39	47	270	246	205	180	227
	9	124	52	193	48	73	40	23	38	46	101	153	15	28	59	253	254	199	165	204
	10	142	57	224	86	68	50	37	36	50	99	175	26	45	68	302	291	234	192	218
	11	135	54	213	55	62	42	29	35	49	108	173	5	47	58	283	279	213	180	238
	12	141	57	221	40	71	52	46	35	51	94	170	15	44	70	306	275	221	191	266
	13	113	49	175	50	54	33	29	30	54	86	144	42	45	59	226	206	184	177	205
Quarter	1	126	52	198	50	59	39	32	30	50	102	167	46	42	61	255	242	213	185	224
	2	128	54	200	43	57	47	31	34	52	103	164	44	38	57	259	253	217	167	210
	3	128	51	203	51	73	40	26	35	46	96	153	27	38	57	273	259	211	183	218
	4	130	54	204	51	61	42	35	34	52	96	161	19	46	61	273	256	209	184	234
Year	2008	128	53	201	49	63	42	31	33	50	99	161	34	41	59	265	253	212	179	221
Episodes	N	60538	12276	48262	130	704	1192	887	2272	3076	1792	2223	90	437	1586	7580	17389	12876	3544	4760
Number of Consultations		132705	29386	103319	317	1248	2045	1728	4680	7905	5048	6415	236	890	3131	14928	37062	28107	8119	10846

Mean weekly incidence rate per 100,000 Persons.

ICD9 630~679

**Complic Preg Childbirth Puerperium (630~679)**

	Male &&	M all ages	F all ages	Males									Females							
				<1	1-4	5-14	15-24	25-44	45-64	65-74	75+	<1	1-4	5-14	15-24	25-44	45-64	65-74	75+	
4 weekly	1	8	0	15	0	0	0	0	0	0	0	0	0	0	0	36	37	0	0	0
	2	8	0	16	15	0	0	0	1	0	0	0	0	0	0	27	43	1	0	0
	3	9	0	17	5	0	0	0	0	0	0	0	0	0	1	39	41	1	2	0
	4	7	0	14	0	0	0	0	0	0	0	0	0	0	0	26	36	0	0	0
	5	8	0	15	0	0	0	0	0	0	1	0	5	1	1	33	38	1	0	0
	6	8	0	15	9	0	0	0	0	0	0	0	0	0	0	28	39	0	0	1
	7	8	0	16	0	0	0	0	0	0	0	0	0	0	0	34	41	0	1	0
	8	7	0	14	0	0	0	0	0	0	0	0	5	1	0	24	37	0	0	0
	9	7	0	14	5	0	0	0	0	0	0	0	0	0	0	30	37	1	0	0
	10	8	0	16	5	0	0	0	0	0	1	1	5	0	0	26	43	1	0	1
	11	8	0	15	0	0	0	0	0	0	0	0	0	0	0	31	40	1	0	0
	12	8	0	16	5	0	0	0	0	0	0	0	5	0	0	34	41	0	0	0
	13	6	0	13	5	0	0	0	0	0	1	0	0	0	0	24	34	0	0	0
Quarter	1	8	0	16	6	0	0	0	0	0	0	0	0	1	34	40	0	1	0	
	2	8	0	15	3	0	0	0	0	0	0	1	0	0	30	39	0	0	0	
	3	8	0	15	3	0	0	0	0	0	0	3	0	0	27	39	1	0	0	
	4	7	0	15	3	0	0	0	0	0	0	2	0	0	30	38	0	0	0	
Year	2008	8	0	15	4	0	0	0	0	0	0	2	0	0	30	39	1	0	0	
Episodes	N	3628	33	3595	10	0	1	2	10	6	3	4	2	10	862	2678	31	5	3	
Number of Consultations		8386	57	8329	21	1	1	2	13	10	7	2	11	7	16	1996	6196	82	10	11

Mean weekly incidence rate per 100,000 Persons.

ICD9 680~709

**Skin & Subcutaneous Tiss Disease (680~709)**

		Males											Females							
		Male &&	M all ages	F all ages	<1	1-4	5-14	15-24	25-44	45-64	65-74	75+	<1	1-4	5-14	15-24	25-44	45-64	65-74	75+
<b>4 weekly</b>	<b>1</b>	231	205	256	919	328	181	196	141	179	280	371	597	317	207	287	229	222	253	391
	<b>2</b>	249	217	280	886	371	217	225	148	165	301	423	750	441	234	336	240	230	317	359
	<b>3</b>	238	208	267	942	349	176	205	145	181	257	392	734	403	215	268	243	230	311	347
	<b>4</b>	249	223	273	848	402	187	220	154	193	302	419	853	411	231	314	230	224	327	359
	<b>5</b>	280	240	318	906	409	215	215	170	216	316	433	859	428	240	341	282	283	350	452
	<b>6</b>	255	224	286	938	370	207	198	156	198	291	422	709	375	231	295	249	266	313	393
	<b>7</b>	267	230	302	931	408	186	227	157	193	310	467	685	401	225	363	270	263	332	410
	<b>8</b>	260	225	295	676	327	187	212	163	199	338	427	645	323	202	342	273	273	304	415
	<b>9</b>	237	209	265	711	290	184	200	152	189	291	376	668	324	212	284	235	232	297	384
	<b>10</b>	255	222	287	612	322	179	233	164	185	319	442	751	361	228	337	250	245	340	389
	<b>11</b>	246	214	276	647	337	195	218	158	175	293	411	639	369	223	344	237	240	270	392
	<b>12</b>	244	218	269	818	344	201	234	160	177	302	366	600	356	217	308	251	226	277	372
	<b>13</b>	203	183	222	653	311	147	192	130	162	256	297	628	342	171	250	196	189	253	283
<b>Quarter</b>	<b>1</b>	236	209	264	913	350	188	206	144	176	275	391	712	386	217	292	232	223	288	362
	<b>2</b>	267	233	301	921	402	206	215	162	202	309	440	787	415	237	330	263	267	338	411
	<b>3</b>	251	218	284	678	323	181	215	158	191	314	416	676	332	213	325	254	252	317	398
	<b>4</b>	233	208	258	716	330	182	216	151	172	287	367	628	360	205	305	230	220	269	352
<b>Year</b>	<b>2008</b>	247	217	277	808	352	190	213	154	186	297	404	702	373	218	313	245	241	304	381
<b>Episodes</b>	<b>N</b>	116786	50455	66331	2166	3952	5383	6109	10510	11398	5367	5570	1835	3994	5881	8964	16887	14582	5995	8193
<b>Number of Consultations</b>		232388	101100	131288	3835	7103	9829	12165	20242	23556	11881	12489	3121	6833	11012	17610	31950	29093	13045	18624

Mean weekly incidence rate per 100,000 Persons.

ICD9 710~739

**Musculoskeletal Connective Tissue Dis (710~739)**

		Male &&	M all ages	F all ages	Males							Females								
					<1	1-4	5-14	15-24	25-44	45-64	65-74	75+	<1	1-4	5-14	15-24	25-44	45-64	65-74	75+
4 weekly	1	275	226	322	10	18	76	104	189	328	424	486	24	34	80	181	299	437	537	554
	2	280	229	330	10	26	82	115	194	318	434	495	30	35	78	193	287	447	587	590
	3	283	228	336	10	32	87	119	194	318	420	464	15	25	93	178	279	462	604	634
	4	270	218	322	38	30	65	115	193	299	414	443	24	19	76	162	272	450	579	596
	5	294	238	348	5	37	99	114	206	317	453	521	15	34	84	181	300	482	625	618
	6	280	229	330	19	29	65	103	198	308	480	515	29	31	80	162	283	458	580	615
	7	292	245	336	19	29	93	117	205	335	485	538	5	38	95	177	279	468	614	601
	8	276	232	318	5	32	47	106	205	323	451	524	29	21	59	153	260	454	588	610
	9	278	230	325	24	31	51	101	213	325	424	471	10	24	55	164	278	459	598	599
	10	301	248	352	5	35	95	133	219	337	455	481	5	27	94	183	314	472	623	626
	11	297	243	349	10	25	82	129	211	335	437	511	5	31	79	176	306	484	606	632
	12	299	248	348	15	22	86	128	216	343	462	502	21	18	93	196	325	477	572	564
	13	227	186	267	25	31	54	85	164	259	367	364	21	21	58	136	231	372	442	506
Quarter	1	275	224	323	12	24	79	111	190	317	421	472	21	30	82	180	284	440	567	578
	2	289	235	341	19	35	82	114	204	315	463	505	22	30	85	174	291	474	609	625
	3	284	236	330	13	30	66	109	209	329	450	502	14	27	69	168	278	460	607	606
	4	276	228	323	15	26	74	116	199	315	422	465	14	24	78	169	289	447	542	574
Year	2008	281	231	330	15	29	76	113	201	319	439	486	18	28	79	172	286	456	582	596
Episodes	N	132659	53684	78975	40	325	2146	3231	13712	19578	7948	6704	47	296	2119	4936	19662	27611	11484	12820
Number of Consultations		304956	118454	186502	128	569	3574	5906	27340	44518	19401	17018	133	515	3508	9124	40160	66300	31087	35675

Mean weekly incidence rate per 100,000 Persons.

ICD9 740~759

**Congenital Anomalies (740~759)**

		Males											Females							
		Male &&	M all ages	F all ages	<1	1-4	5-14	15-24	25-44	45-64	65-74	75+	<1	1-4	5-14	15-24	25-44	45-64	65-74	75+
4 weekly	1	2	2	2	48	13	3	1	1	2	1	1	44	6	4	2	2	1	1	0
	2	3	3	2	64	13	3	0	1	1	3	4	40	6	2	1	2	1	1	1
	3	3	2	3	64	5	4	2	1	1	0	3	70	9	3	3	2	1	0	1
	4	3	3	3	96	7	6	4	1	1	1	2	44	8	6	2	2	1	1	1
	5	3	3	3	76	21	2	3	2	1	2	2	68	10	3	3	2	1	2	0
	6	3	2	3	75	8	2	0	1	1	1	1	24	6	2	4	2	2	5	2
	7	4	3	4	84	6	6	5	1	2	1	0	38	5	6	4	4	2	1	2
	8	3	3	2	81	9	7	2	1	2	0	1	34	7	3	1	1	1	1	1
	9	3	3	3	86	7	3	1	2	1	0	4	50	12	5	4	3	1	1	1
	10	3	3	3	51	8	8	4	1	1	2	2	57	10	8	2	2	0	1	1
	11	3	3	3	114	13	5	1	1	2	0	1	83	10	3	2	2	1	2	1
	12	3	3	2	69	9	4	2	1	2	0	5	46	6	3	2	2	1	0	2
	13	2	2	2	70	10	1	4	1	1	0	0	57	6	4	0	1	0	1	1
Quarter	1	2	3	2	59	10	3	1	1	1	1	3	50	7	3	2	2	1	1	1
	2	3	3	3	84	10	4	3	2	1	1	1	46	8	4	3	2	1	3	1
	3	3	3	3	77	8	6	2	1	1	1	2	46	8	5	3	2	1	1	1
	4	3	3	2	81	11	3	3	1	1	0	2	59	8	4	2	2	1	1	1
Year	2008	3	3	3	75	10	4	2	1	1	1	2	50	8	4	2	2	1	1	1
Episodes	N	1330	687	643	202	110	117	65	77	76	14	26	131	83	109	69	141	63	25	22
Number of Consultations		5272	2726	2546	484	417	371	281	512	486	101	74	283	280	349	310	607	452	161	104

Mean weekly incidence rate per 100,000 Persons.

ICD9 760~779

**Certain conditions Perinatal origin (760~779)**

		Males											Females									
		Male &&	M all ages	F all ages	<1	1-4	5-14	15-24	25-44	45-64	65-74	75+	<1	1-4	5-14	15-24	25-44	45-64	65-74	75+		
4 weekly	1	1	1	1	96	0	0	0	0	0	0	0	64	1	0	0	0	0	0	0	1	
	2	1	1	1	89	0	0	0	0	0	0	0	100	0	0	0	0	0	0	1	1	
	3	1	1	1	113	1	0	0	0	0	0	0	101	0	0	0	0	0	0	0	0	
	4	1	1	1	105	1	0	0	0	0	0	0	122	0	0	0	0	0	0	0	0	
	5	1	1	1	114	0	0	0	0	0	0	0	73	1	0	0	1	0	0	0	0	
	6	1	1	2	75	1	0	0	0	0	0	0	138	0	0	0	1	0	0	0	0	
	7	1	2	1	112	2	0	0	0	0	0	1	0	109	0	0	1	0	0	1	0	
	8	1	1	1	101	0	0	0	0	0	0	0	0	49	0	0	0	0	0	0	0	1
	9	1	1	1	82	1	0	0	0	0	0	0	0	64	2	0	1	1	0	1	1	
	10	2	2	1	131	0	1	0	0	0	0	0	0	109	0	0	0	0	0	0	0	0
	11	1	1	1	55	0	0	0	0	0	0	0	0	83	1	0	1	0	0	0	0	0
	12	2	1	2	109	0	0	0	0	0	0	0	0	118	1	0	1	1	1	0	0	0
	13	2	2	2	169	0	0	0	0	0	0	0	0	109	1	1	1	1	0	0	0	0
Quarter	1	1	1	1	96	1	0	0	0	0	0	0	86	0	0	0	0	0	0	0	0	
	2	1	1	2	106	0	0	0	0	0	0	0	124	0	0	0	1	0	0	0	0	
	3	1	1	1	103	1	0	0	0	0	0	0	70	1	0	1	1	0	1	0	0	
	4	1	1	1	110	0	0	0	0	0	0	0	100	1	0	1	0	0	0	0	0	
Year	2008	1	1	1	104	1	0	0	0	0	0	0	95	1	0	1	0	0	0	0	0	
Episodes	N	615	297	318	278	6	4	2	4	2	1	0	249	7	3	15	30	6	4	4	4	
Number of Consultations		1245	599	646	491	57	21	7	13	3	1	6	475	43	7	33	66	11	5	6	6	

Mean weekly incidence rate per 100,000 Persons.

ICD9 780~789

**Symptoms Signs and Illdefined (780~789)**

		Males											Females							
		Male &&	M all ages	F all ages	<1	1-4	5-14	15-24	25-44	45-64	65-74	75+	<1	1-4	5-14	15-24	25-44	45-64	65-74	75+
<b>4 weekly</b>	<b>1</b>	217	185	249	438	235	121	119	128	191	321	453	386	232	157	229	218	240	318	443
	<b>2</b>	207	174	239	532	224	123	121	118	184	278	386	350	243	148	224	204	236	315	411
	<b>3</b>	214	177	251	508	254	134	111	118	181	285	409	498	267	150	234	207	239	343	449
	<b>4</b>	203	170	236	570	230	120	112	116	171	286	386	429	224	140	226	210	231	306	384
	<b>5</b>	218	179	256	593	276	138	107	124	174	279	418	451	292	182	228	216	229	356	453
	<b>6</b>	208	173	241	532	252	135	95	119	181	269	386	576	227	140	227	201	231	337	427
	<b>7</b>	209	172	245	445	196	140	104	121	173	267	424	447	229	152	231	207	231	325	457
	<b>8</b>	209	172	245	556	254	96	107	121	171	282	440	489	239	121	224	206	246	337	433
	<b>9</b>	193	157	228	466	168	73	94	112	173	278	384	396	185	106	207	201	229	328	408
	<b>10</b>	214	175	253	521	200	127	126	121	176	271	415	547	223	152	245	224	241	328	420
	<b>11</b>	221	184	257	522	285	133	124	129	177	279	437	546	282	127	252	223	254	323	429
	<b>12</b>	231	196	266	605	356	135	122	130	187	339	430	564	328	166	265	234	247	319	430
	<b>13</b>	205	174	236	528	238	140	100	111	179	279	420	597	295	133	205	204	227	299	400
<b>Quarter</b>	<b>1</b>	209	176	242	494	235	125	114	119	182	293	413	403	244	149	228	206	233	316	426
	<b>2</b>	213	176	249	542	244	135	108	122	178	275	403	498	244	156	233	212	236	338	430
	<b>3</b>	205	168	241	502	209	102	106	118	173	281	419	458	220	126	223	209	236	330	427
	<b>4</b>	219	183	254	558	286	135	116	124	180	294	424	571	296	145	239	220	243	318	423
<b>Year</b>	<b>2008</b>	212	176	246	524	243	124	111	121	178	286	414	482	251	144	230	212	237	326	427
<b>Episodes</b>	<b>N</b>	99886	40899	58987	1404	2734	3519	3173	8242	10946	5166	5715	1259	2683	3883	6596	14585	14371	6433	9177
<b>Number of Consultations</b>		209206	85697	123509	2366	4570	6053	5989	16765	25324	11782	12848	2052	4361	6721	12770	29499	32701	14912	20493

Mean weekly incidence rate per 100,000 Persons.

ICD9 800~999

**Injury & Poisoning (800~999)**

		Male &&	M all ages	F all ages	Males							Females								
					<1	1-4	5-14	15-24	25-44	45-64	65-74	75+	<1	1-4	5-14	15-24	25-44	45-64	65-74	75+
4 weekly	1	81	76	86	67	71	77	104	74	64	63	102	34	74	57	86	88	87	89	128
	2	87	82	91	64	80	95	106	80	68	65	105	70	71	84	93	88	82	109	129
	3	89	87	90	64	118	109	127	78	64	76	95	60	60	92	89	82	87	104	129
	4	85	79	91	72	103	93	110	69	63	85	84	93	68	74	90	91	84	97	135
	5	98	98	99	100	118	118	122	93	76	88	120	44	93	94	94	95	88	118	148
	6	93	91	96	51	115	101	117	85	77	82	107	81	73	84	104	85	92	113	143
	7	102	98	107	75	118	120	118	90	79	89	128	38	114	100	104	99	104	121	145
	8	99	95	103	72	104	79	124	94	78	102	140	73	94	85	111	100	96	104	151
	9	91	85	96	86	95	77	108	88	69	77	109	69	89	64	93	97	95	115	130
	10	102	101	102	106	116	112	140	95	78	88	130	78	92	104	102	94	91	124	149
	11	92	93	91	90	107	107	134	84	74	86	102	68	70	86	96	94	80	104	118
	12	93	88	99	94	112	104	104	84	74	77	96	62	85	83	107	94	92	103	147
	13	70	68	72	45	62	70	80	69	59	66	96	42	39	50	77	62	73	89	133
Quarter	1	84	81	88	66	86	91	111	77	65	68	101	55	68	76	88	85	84	99	130
	2	95	93	98	74	120	112	116	85	75	86	109	69	84	88	100	94	91	112	141
	3	97	93	101	83	104	90	122	91	75	90	125	66	96	85	101	96	96	117	144
	4	87	84	89	80	95	96	110	80	69	77	101	59	67	77	94	85	83	99	134
Year	2008	91	88	94	76	101	97	115	83	71	81	109	62	79	81	96	90	89	107	137
Episodes	N	42995	20419	22576	203	1140	2760	3294	5697	4366	1457	1502	163	843	2191	2746	6197	5367	2113	2956
Number of Consultations		91296	43384	47912	283	1894	4820	6564	12204	10502	3509	3608	246	1345	3826	5351	12142	12219	4865	7918

**ANALYSIS OF SELECTED DISEASES**

- **concentrating on infections**
- **demonstrating data available in a wide variety of conditions**
- **including some rare disorders illustrating the capacity of the information system**
- **Providing insight into the burden of illness.**

**Tabular data are presented in ICD order of disease**

Mean weekly incidence rate per 100,000 Persons.

ICD9 010~018

**Tuberculosis (010~018)**

		Males										Females								
		Male &&	M all ages	F all ages	<1	1-4	5-14	15-24	25-44	45-64	65-74	75+	<1	1-4	5-14	15-24	25-44	45-64	65-74	75+
<b>4 weekly</b>	<b>1</b>	0.14	0.17	0.11	0.00	1.14	0.00	0.00	0.00	0.21	0.00	0.94	0.00	0.00	0.00	0.00	0.37	0.00	0.00	0.00
	<b>2</b>	0.14	0.23	0.06	4.92	0.00	0.00	0.00	0.19	0.00	0.00	1.93	0.00	0.00	0.00	0.00	0.00	0.00	0.00	0.00
	<b>3</b>	0.08	0.11	0.06	0.00	0.00	0.00	0.00	0.19	0.22	0.00	0.00	0.00	0.00	0.00	0.47	0.00	0.00	0.00	0.00
	<b>4</b>	0.03	0.00	0.05	0.00	0.00	0.00	0.00	0.00	0.00	0.00	0.00	0.00	0.00	0.00	0.00	0.00	0.00	0.00	0.00
	<b>5</b>	0.08	0.11	0.05	0.00	0.00	0.00	0.00	0.37	0.00	0.00	0.00	0.00	0.00	0.00	0.47	0.00	0.00	0.00	0.00
	<b>6</b>	0.08	0.05	0.11	0.00	0.00	0.00	0.00	0.00	0.21	0.00	0.00	0.00	0.00	0.00	0.00	0.18	0.21	0.00	0.00
	<b>7</b>	0.11	0.11	0.10	0.00	0.00	0.00	0.00	0.18	0.00	0.00	0.91	0.00	0.00	0.00	0.00	0.00	0.21	0.64	0.00
	<b>8</b>	0.05	0.00	0.11	0.00	0.00	0.00	0.00	0.00	0.00	0.00	0.00	0.00	0.00	0.00	0.47	0.00	0.00	0.00	0.00
	<b>9</b>	0.08	0.06	0.11	0.00	0.00	0.00	0.00	0.00	0.00	0.72	0.00	0.00	0.00	0.00	0.00	0.00	0.00	0.00	0.00
	<b>10</b>	0.08	0.11	0.06	0.00	0.00	0.00	0.00	0.20	0.22	0.00	0.00	0.00	0.00	0.00	0.00	0.00	0.22	0.00	0.00
	<b>11</b>	0.06	0.06	0.06	0.00	0.00	0.00	0.00	0.00	0.00	0.73	0.00	0.00	0.00	0.00	0.00	0.19	0.00	0.00	0.00
	<b>12</b>	0.11	0.11	0.11	0.00	0.00	0.00	0.00	0.00	0.21	0.72	0.00	0.00	0.00	0.00	0.00	0.00	0.22	0.00	0.00
	<b>13</b>	0.06	0.00	0.11	0.00	0.00	0.00	0.00	0.00	0.00	0.00	0.00	0.00	5.19	0.00	0.00	0.00	0.00	0.00	0.00
<b>Quarter</b>	<b>1</b>	0.11	0.16	0.07	1.50	0.36	0.00	0.00	0.12	0.13	0.00	0.88	0.00	0.00	0.00	0.14	0.12	0.00	0.00	
	<b>2</b>	0.07	0.07	0.08	0.00	0.00	0.00	0.00	0.11	0.06	0.00	0.28	0.00	0.00	0.14	0.00	0.06	0.13	0.00	
	<b>3</b>	0.08	0.05	0.10	0.00	0.00	0.00	0.00	0.12	0.00	0.22	0.00	0.00	0.00	0.15	0.00	0.00	0.07	0.20	
	<b>4</b>	0.08	0.07	0.09	0.00	0.00	0.00	0.00	0.00	0.13	0.45	0.00	1.59	0.00	0.00	0.00	0.06	0.07	0.00	
<b>Year</b>	<b>2008</b>	0.08	0.09	0.08	0.37	0.09	0.00	0.00	0.09	0.08	0.17	0.29	0.38	0.00	0.07	0.03	0.06	0.07	0.05	
<b>Episodes</b>	<b>N</b>	40	20	20	1	1	0	0	6	5	3	4	1	0	2	1	4	4	1	
<b>Number of Consultations</b>		294	179	115	1	6	3	15	49	70	20	15	1	1	7	7	46	20	14	

Mean weekly incidence rate per 100,000 Persons.

ICD9 035

**Erysipelas (035)**

		Male &&	M all ages	F all ages	Males							Females								
					<1	1-4	5-14	15-24	25-44	45-64	65-74	75+	<1	1-4	5-14	15-24	25-44	45-64	65-74	75+
4 weekly	1	0.19	0.17	0.21	0.00	0.00	0.00	0.00	0.00	0.42	0.72	0.00	0.00	0.00	0.47	0.00	0.19	0.00	0.00	1.19
	2	0.28	0.28	0.28	0.00	0.00	0.00	0.00	0.00	0.43	0.00	2.90	0.00	0.00	0.00	0.93	0.19	0.22	0.00	0.62
	3	0.25	0.11	0.39	0.00	0.00	0.00	0.00	0.00	0.22	0.74	0.00	0.00	0.00	0.00	0.00	0.00	0.66	1.35	1.23
	4	0.00	0.00	0.00	0.00	0.00	0.00	0.00	0.00	0.00	0.00	0.00	0.00	0.00	0.00	0.00	0.00	0.00	0.00	0.00
	5	0.08	0.11	0.05	0.00	0.00	0.00	0.00	0.19	0.21	0.00	0.00	0.00	0.00	0.00	0.00	0.00	0.21	0.00	0.00
	6	0.19	0.22	0.16	0.00	0.00	0.44	0.00	0.37	0.00	0.70	0.00	0.00	0.00	0.00	0.00	0.00	0.42	0.64	0.00
	7	0.19	0.11	0.26	0.00	0.00	0.00	0.00	0.18	0.00	0.69	0.00	0.00	0.00	0.00	0.00	0.00	0.62	0.64	0.59
	8	0.08	0.11	0.05	0.00	0.00	0.00	0.00	0.00	0.00	0.71	0.94	0.00	0.00	0.00	0.00	0.00	0.21	0.00	0.00
	9	0.03	0.00	0.05	0.00	0.00	0.00	0.00	0.00	0.00	0.00	0.00	0.00	0.00	0.00	0.00	0.00	0.00	0.66	0.00
	10	0.11	0.11	0.11	0.00	0.00	0.00	0.00	0.00	0.00	1.45	0.00	0.00	0.00	0.00	0.93	0.00	0.00	0.00	0.00
	11	0.34	0.23	0.44	4.97	0.00	0.00	0.00	0.00	0.22	1.45	0.00	0.00	0.00	0.00	0.46	0.19	0.65	0.67	1.22
	12	0.22	0.17	0.28	0.00	0.00	0.00	0.00	0.39	0.21	0.00	0.00	0.00	0.00	0.00	0.00	0.39	0.43	0.66	0.00
	13	0.23	0.17	0.28	0.00	0.00	0.00	0.00	0.20	0.43	0.00	0.00	0.00	0.00	0.00	0.00	0.00	0.44	0.00	1.86
Quarter	1	0.22	0.17	0.27	0.00	0.00	0.00	0.00	0.00	0.33	0.45	0.88	0.00	0.00	0.15	0.28	0.12	0.27	0.41	0.94
	2	0.11	0.13	0.08	0.00	0.00	0.14	0.00	0.23	0.06	0.43	0.00	0.00	0.00	0.00	0.00	0.26	0.20	0.00	
	3	0.10	0.07	0.13	0.00	0.00	0.00	0.00	0.00	0.00	0.66	0.29	0.00	0.00	0.00	0.28	0.00	0.20	0.40	0.19
	4	0.24	0.18	0.31	1.53	0.00	0.00	0.00	0.18	0.27	0.45	0.00	0.00	0.00	0.00	0.14	0.18	0.47	0.41	0.94
Year	2008	0.17	0.14	0.20	0.37	0.00	0.04	0.00	0.10	0.16	0.50	0.29	0.00	0.00	0.04	0.17	0.07	0.30	0.35	0.51
Episodes	N	79	32	47	1	0	1	0	7	10	9	4	0	0	1	5	5	18	7	11
Number of Consultations		160	64	96	1	6	1	0	16	15	20	5	0	0	1	6	17	31	18	23

Mean weekly incidence rate per 100,000 Persons.

ICD9 054

**Herpes Simplex (054)**

		Males										Females								
		Male &&	M all ages	F all ages	<1	1-4	5-14	15-24	25-44	45-64	65-74	75+	<1	1-4	5-14	15-24	25-44	45-64	65-74	75+
4 weekly	1	4.9	2.8	6.9	0.0	6.8	4.5	2.7	3.0	1.7	2.2	1.9	0.0	0.0	5.6	15.8	7.8	5.3	4.6	4.2
	2	5.5	2.7	8.2	4.9	7.1	2.8	5.1	2.3	1.5	2.2	1.9	5.0	7.5	2.9	12.1	11.1	8.6	4.7	3.7
	3	4.9	3.0	6.7	0.0	3.5	4.2	3.3	3.7	2.2	1.5	2.9	0.0	5.0	4.9	8.9	8.9	7.3	3.4	2.5
	4	4.1	2.7	5.5	0.0	3.4	2.2	4.5	2.8	1.5	2.1	4.7	0.0	1.2	4.3	8.6	8.0	4.9	2.0	3.0
	5	4.6	2.7	6.5	0.0	11.4	2.7	1.8	2.4	2.3	2.1	1.9	0.0	2.4	3.8	9.9	8.9	5.3	5.8	4.2
	6	4.3	2.4	6.1	4.7	3.4	2.6	2.6	2.4	2.1	2.1	1.8	0.0	3.5	3.3	11.9	8.4	5.2	1.3	3.5
	7	4.9	3.2	6.6	0.0	6.7	4.4	1.7	3.8	1.8	3.5	4.6	9.5	3.5	2.3	11.8	10.7	4.3	3.8	1.8
	8	4.5	2.8	6.2	0.0	3.4	1.8	1.8	3.0	2.9	4.3	3.7	4.9	10.7	1.4	9.3	9.0	4.7	2.6	4.2
	9	5.1	2.6	7.5	4.8	1.1	3.6	3.2	3.6	1.7	1.4	0.9	0.0	9.6	1.9	12.5	12.4	4.5	5.3	2.4
	10	5.0	3.2	6.8	0.0	4.8	3.8	3.7	4.5	1.5	3.6	1.0	5.2	5.0	4.5	11.6	8.9	5.9	6.0	1.2
	11	5.5	2.9	8.0	0.0	8.3	2.8	3.7	2.7	1.9	4.4	1.0	0.0	6.2	5.0	14.4	12.4	6.5	2.0	0.6
	12	6.3	3.5	9.1	5.0	4.7	3.3	4.6	3.5	1.5	5.0	6.6	0.0	2.5	4.0	20.8	12.4	6.1	8.0	3.0
	13	5.9	3.7	8.0	0.0	2.4	6.2	4.2	3.9	3.0	2.9	2.9	10.4	0.0	4.0	8.4	13.8	7.0	7.4	1.2
Quarter	1	5.0	2.8	7.1	1.5	5.7	3.7	3.7	2.9	1.6	2.0	2.4	1.5	3.8	4.6	11.8	8.9	6.9	4.1	3.6
	2	4.6	2.8	6.3	1.4	6.6	2.7	3.0	2.8	2.2	2.2	3.1	0.0	2.6	3.3	11.2	9.4	5.0	2.8	3.1
	3	4.8	2.9	6.7	1.5	3.5	3.5	2.1	3.7	1.9	3.3	2.0	6.1	8.5	2.7	10.9	10.1	4.6	4.8	2.6
	4	5.8	3.4	8.2	1.5	4.7	3.9	4.4	3.4	2.1	4.0	3.5	3.2	2.7	4.2	14.2	12.4	6.8	5.7	1.7
Year	2008	5.0	2.9	7.1	1.5	5.2	3.5	3.3	3.2	2.0	2.9	2.8	2.7	4.4	3.7	12.0	10.2	5.8	4.4	2.7
Episodes	N	2377	684	1693	4	58	98	94	219	121	52	38	7	47	99	343	701	351	86	59
Number of Consultations		3855	1099	2756	6	78	147	145	361	214	95	53	11	78	153	560	1136	589	137	92

Mean weekly incidence rate per 100,000 Persons.

ICD9 078.0

**Molluscum Contagiosum (078.0)**

		Male &&	M all ages	F all ages	Males							Females								
					<1	1-4	5-14	15-24	25-44	45-64	65-74	75+	<1	1-4	5-14	15-24	25-44	45-64	65-74	75+
4 weekly	1	3.8	3.6	4.0	0.0	25.1	16.6	1.3	0.6	0.2	0.0	0.0	19.6	29.0	19.3	1.4	0.0	0.2	0.7	0.0
	2	3.3	2.9	3.7	4.9	29.5	9.7	0.5	0.2	0.4	0.0	0.0	10.0	19.9	21.0	1.4	0.4	0.2	0.0	0.0
	3	2.6	2.7	2.5	0.0	18.9	12.1	0.9	0.4	0.2	0.7	0.0	0.0	26.2	9.8	0.5	0.4	0.2	0.0	0.0
	4	3.7	3.7	3.8	0.0	30.9	14.8	0.0	0.9	0.2	0.7	0.0	9.7	25.4	19.9	0.9	0.4	0.2	0.0	0.0
	5	3.8	4.3	3.3	0.0	33.2	17.0	0.9	1.3	0.4	0.0	0.9	4.9	28.9	14.2	1.3	0.2	0.4	0.6	0.0
	6	3.8	3.6	3.9	0.0	23.5	17.6	0.4	0.5	0.2	0.0	0.9	9.5	23.5	20.4	1.3	1.1	0.0	0.0	0.0
	7	3.6	3.8	3.5	4.7	28.9	15.8	1.3	0.4	0.4	0.0	0.0	9.5	28.0	15.8	0.4	0.7	0.2	0.0	0.0
	8	3.8	3.6	4.0	4.8	25.1	17.5	1.3	0.0	0.0	0.0	0.0	9.8	33.4	18.5	1.8	0.4	0.0	0.0	0.0
	9	3.5	4.1	2.9	4.8	21.8	21.0	0.0	0.9	0.4	0.0	0.0	0.0	28.8	12.5	1.3	0.2	0.0	0.0	0.0
	10	3.2	3.3	3.2	0.0	26.2	13.2	1.9	0.6	0.0	0.0	0.0	0.0	33.5	14.0	0.5	0.2	0.0	0.0	0.0
	11	3.3	3.3	3.3	0.0	27.3	13.7	0.9	0.4	0.2	0.0	0.0	0.0	27.2	17.5	0.5	0.2	0.0	0.0	0.0
	12	3.2	3.0	3.4	0.0	18.9	15.1	0.9	0.4	0.0	0.7	0.0	0.0	25.9	17.4	0.5	0.2	0.7	0.0	0.0
	13	2.6	2.8	2.5	0.0	17.9	11.9	2.8	0.6	0.0	0.0	0.0	0.0	14.9	12.5	0.9	0.6	0.2	0.7	0.0
Quarter	1	3.2	3.1	3.4	1.5	24.7	12.6	0.8	0.5	0.3	0.2	0.0	9.2	25.8	16.5	1.0	0.2	0.3	0.2	0.0
	2	3.8	3.9	3.7	1.4	29.2	16.8	0.7	0.8	0.3	0.2	0.6	8.9	26.7	18.0	1.2	0.5	0.2	0.2	0.0
	3	3.5	3.7	3.4	3.0	24.1	17.9	1.0	0.5	0.2	0.0	0.0	4.6	30.4	15.2	1.0	0.5	0.0	0.0	0.0
	4	3.1	3.1	3.1	0.0	22.6	13.1	1.6	0.5	0.1	0.2	0.0	0.0	23.2	15.8	0.7	0.3	0.3	0.2	0.0
Year	2008	3.4	3.4	3.4	1.5	25.2	15.1	1.0	0.6	0.2	0.2	0.1	5.7	26.5	16.4	1.0	0.4	0.2	0.2	0.0
Episodes	N	1611	802	809	4	283	430	29	38	13	3	2	15	284	442	28	26	11	3	0
Number of Consultations		2484	1169	1315	8	392	638	53	53	20	3	2	27	424	736	52	52	15	9	0

Mean weekly incidence rate per 100,000 Persons.

ICD9 099.4

**Nonspecific Urethritis (099.4)**

		Male &&	M all ages	F all ages	Males							Females								
					<1	1-4	5-14	15-24	25-44	45-64	65-74	75+	<1	1-4	5-14	15-24	25-44	45-64	65-74	75+
<b>4 weekly</b>	<b>1</b>	0.08	0.17	0.00	0.00	0.00	0.00	0.00	0.56	0.00	0.00	0.00	0.00	0.00	0.00	0.00	0.00	0.00	0.00	0.00
	<b>2</b>	0.25	0.51	0.00	0.00	0.00	0.00	1.39	0.77	0.43	0.00	0.00	0.00	0.00	0.00	0.00	0.00	0.00	0.00	0.00
	<b>3</b>	0.08	0.17	0.00	0.00	0.00	0.00	0.00	0.39	0.22	0.00	0.00	0.00	0.00	0.00	0.00	0.00	0.00	0.00	0.00
	<b>4</b>	0.08	0.17	0.00	0.00	0.00	0.00	0.90	0.19	0.00	0.00	0.00	0.00	0.00	0.00	0.00	0.00	0.00	0.00	0.00
	<b>5</b>	0.05	0.11	0.00	0.00	0.00	0.00	0.00	0.37	0.00	0.00	0.00	0.00	0.00	0.00	0.00	0.00	0.00	0.00	0.00
	<b>6</b>	0.11	0.22	0.00	0.00	0.00	0.00	0.00	0.37	0.41	0.00	0.00	0.00	0.00	0.00	0.00	0.00	0.00	0.00	0.00
	<b>7</b>	0.00	0.00	0.00	0.00	0.00	0.00	0.00	0.00	0.00	0.00	0.00	0.00	0.00	0.00	0.00	0.00	0.00	0.00	0.00
	<b>8</b>	0.08	0.17	0.00	0.00	0.00	0.00	0.45	0.19	0.21	0.00	0.00	0.00	0.00	0.00	0.00	0.00	0.00	0.00	0.00
	<b>9</b>	0.22	0.39	0.05	0.00	0.00	0.00	0.90	0.76	0.21	0.00	0.00	0.00	0.00	0.00	0.00	0.00	0.21	0.00	0.00
	<b>10</b>	0.06	0.06	0.06	0.00	0.00	0.00	0.00	0.20	0.00	0.00	0.00	0.00	0.00	0.00	0.46	0.00	0.00	0.00	0.00
	<b>11</b>	0.11	0.17	0.06	0.00	0.00	0.00	0.00	0.39	0.22	0.00	0.00	0.00	0.00	0.00	0.46	0.00	0.00	0.00	0.00
	<b>12</b>	0.03	0.06	0.00	0.00	0.00	0.00	0.00	0.20	0.00	0.00	0.00	0.00	0.00	0.00	0.00	0.00	0.00	0.00	0.00
	<b>13</b>	0.11	0.17	0.06	0.00	0.00	0.00	0.47	0.20	0.22	0.00	0.00	0.00	0.00	0.00	0.00	0.00	0.22	0.00	0.00
<b>Quarter</b>	<b>1</b>	0.14	0.28	0.00	0.00	0.00	0.56	0.53	0.20	0.00	0.00	0.00	0.00	0.00	0.00	0.00	0.00	0.00	0.00	
	<b>2</b>	0.07	0.13	0.00	0.00	0.00	0.14	0.28	0.13	0.00	0.00	0.00	0.00	0.00	0.00	0.00	0.00	0.00	0.00	
	<b>3</b>	0.09	0.17	0.02	0.00	0.00	0.00	0.42	0.29	0.13	0.00	0.00	0.00	0.00	0.00	0.00	0.07	0.00	0.00	
	<b>4</b>	0.10	0.14	0.05	0.00	0.00	0.00	0.14	0.30	0.13	0.00	0.00	0.00	0.00	0.29	0.00	0.07	0.00	0.00	
<b>Year</b>	<b>2008</b>	0.10	0.18	0.02	0.00	0.00	0.00	0.31	0.35	0.15	0.00	0.00	0.00	0.00	0.07	0.00	0.03	0.00	0.00	
<b>Episodes</b>	<b>N</b>	46	42	4	0	0	0	9	24	9	0	0	0	0	0	2	0	2	0	0
<b>Number of</b>		106	86	20	0	0	0	23	43	20	0	0	0	0	0	4	5	10	1	0
<b>Consultations</b>																				

Mean weekly incidence rate per 100,000 Persons.

ICD9 110

**Dermatophytosis Tinea Ringworm (110)**

		Male &&	M all ages	F all ages	Males							Females								
					<1	1-4	5-14	15-24	25-44	45-64	65-74	75+	<1	1-4	5-14	15-24	25-44	45-64	65-74	75+
<b>4 weekly</b>	<b>1</b>	22.0	24.1	19.9	28.9	25.1	19.7	18.8	22.5	30.0	23.0	26.3	9.8	13.3	18.8	18.5	21.3	21.3	19.7	19.1
	<b>2</b>	23.4	24.7	22.1	49.2	29.5	21.3	7.9	27.3	25.6	34.8	27.1	30.0	28.7	22.4	17.2	25.3	22.0	21.7	14.8
	<b>3</b>	22.9	24.7	21.0	14.8	34.3	15.9	19.1	22.2	27.8	38.5	30.0	35.2	16.2	14.8	23.8	21.2	22.0	28.4	16.0
	<b>4</b>	24.5	25.9	23.1	23.9	20.6	27.0	20.6	22.1	30.6	32.2	29.1	9.7	20.6	26.6	27.1	21.4	23.4	22.3	21.6
	<b>5</b>	26.4	28.4	24.4	14.2	33.2	24.2	21.0	28.5	30.4	36.1	31.6	34.0	33.7	23.7	21.1	24.0	26.2	24.6	20.3
	<b>6</b>	27.2	30.1	24.4	32.7	28.0	19.4	27.6	29.9	35.1	32.8	33.9	14.3	16.4	29.7	21.1	23.2	27.6	26.9	20.0
	<b>7</b>	27.9	30.1	25.9	14.0	33.4	22.4	23.2	30.2	36.5	31.9	29.2	14.3	26.8	21.8	22.7	29.3	25.2	31.1	22.3
	<b>8</b>	29.7	33.6	26.0	4.8	22.8	24.3	24.5	31.6	42.6	48.3	37.4	14.7	20.3	21.4	21.3	26.5	29.8	30.6	25.3
	<b>9</b>	27.8	32.0	23.8	14.4	21.8	23.2	23.4	33.4	34.5	48.0	40.5	24.8	15.6	20.2	21.9	28.2	24.6	21.7	20.6
	<b>10</b>	26.8	28.4	25.3	35.4	9.5	19.4	21.4	27.7	33.5	43.4	35.2	20.9	22.3	21.9	27.3	25.6	26.4	29.8	20.7
	<b>11</b>	24.4	26.9	22.0	44.8	20.2	20.4	23.2	25.4	31.3	35.6	26.7	20.8	14.8	13.5	18.5	25.3	25.1	23.3	20.2
	<b>12</b>	24.7	26.8	22.7	29.7	23.6	21.7	19.0	28.2	29.0	36.1	25.6	15.4	29.6	19.4	21.3	23.2	24.5	23.9	18.3
	<b>13</b>	19.3	22.5	16.2	34.9	21.4	16.7	18.8	21.3	25.4	29.2	25.0	26.0	21.1	13.5	15.9	15.2	16.0	16.8	19.8
<b>Quarter</b>	<b>1</b>	22.6	24.4	20.9	31.5	30.1	19.6	15.9	23.7	27.2	32.3	26.8	22.9	20.1	19.2	19.7	22.0	21.7	23.1	17.2
	<b>2</b>	26.8	28.8	24.8	21.7	27.8	23.5	23.0	27.8	33.6	33.1	32.7	20.7	26.3	26.1	23.6	23.9	26.0	26.9	21.3
	<b>3</b>	28.3	31.4	25.3	17.9	20.9	22.6	24.0	31.1	36.7	45.2	36.3	18.3	18.5	21.9	22.8	28.2	27.0	27.1	21.7
	<b>4</b>	22.9	25.6	20.4	33.7	20.8	19.1	19.8	25.3	29.4	34.0	26.5	20.7	20.9	15.2	19.3	21.2	22.0	21.6	19.4
<b>Year</b>	<b>2008</b>	25.2	27.6	22.9	26.1	24.9	21.2	20.7	27.0	31.8	36.2	30.6	20.7	21.5	20.7	21.4	23.8	24.2	24.7	19.9
<b>Episodes</b>	<b>N</b>	11896	6417	5479	70	280	603	593	1845	1950	654	422	54	230	557	612	1642	1467	488	429
<b>Number of</b>		19051	10270	8781	98	414	908	873	2893	3197	1160	727	81	345	834	994	2582	2451	826	668
<b>Consultations</b>																				

Mean weekly incidence rate per 100,000 Persons.

ICD9 112

**Candidiasis (112)**

		Males										Females								
		Male &&	M all ages	F all ages	<1	1-4	5-14	15-24	25-44	45-64	65-74	75+	<1	1-4	5-14	15-24	25-44	45-64	65-74	75+
<b>4 weekly</b>	<b>1</b>	22.2	8.8	35.3	125.0	18.2	4.5	7.6	5.2	6.9	8.6	16.9	190.8	21.7	6.1	51.3	48.7	28.5	23.6	25.1
	<b>2</b>	23.0	8.5	37.1	113.2	23.6	4.2	5.6	5.0	6.7	12.6	10.6	169.9	52.3	7.8	44.7	56.0	24.8	24.4	25.2
	<b>3</b>	22.9	10.6	34.9	177.6	29.6	3.7	8.4	5.4	7.0	13.3	20.3	246.3	39.9	9.8	43.9	49.3	19.8	22.3	33.3
	<b>4</b>	22.2	8.8	35.2	148.5	18.3	1.3	1.8	6.2	7.1	15.8	15.0	194.9	38.7	5.2	46.5	47.3	26.1	28.2	30.0
	<b>5</b>	24.8	9.7	39.4	170.7	20.6	3.6	6.3	5.0	8.3	11.3	15.8	199.0	36.1	9.0	47.6	57.2	24.5	38.2	35.1
	<b>6</b>	24.2	10.3	37.8	247.3	22.4	4.0	5.3	5.7	6.8	7.7	19.3	195.2	31.7	8.8	42.6	52.9	29.3	33.3	30.6
	<b>7</b>	23.5	8.7	37.8	140.4	21.1	3.1	4.4	5.1	7.3	9.0	17.3	199.8	43.2	5.6	52.9	55.6	27.3	19.7	25.2
	<b>8</b>	24.8	9.8	39.3	186.9	25.1	1.8	4.0	6.2	7.5	12.8	15.0	195.5	48.9	10.9	40.0	56.1	27.1	29.3	40.4
	<b>9</b>	23.9	9.8	37.5	225.7	20.6	2.7	5.9	6.6	5.7	11.5	13.2	207.9	33.6	7.2	48.8	52.6	26.8	28.2	32.2
	<b>10</b>	26.1	11.0	40.8	222.5	22.7	4.3	4.7	7.5	7.1	13.8	19.0	245.0	47.2	9.0	62.5	56.3	25.8	23.2	32.9
	<b>11</b>	25.3	11.3	38.8	154.2	30.8	3.8	7.9	7.8	8.0	17.4	13.3	239.1	34.6	10.0	44.5	57.0	26.6	34.0	26.3
	<b>12</b>	26.9	11.1	42.3	173.5	30.7	4.3	3.7	9.0	8.2	10.8	16.1	287.4	44.4	12.4	52.8	57.9	29.1	29.2	34.7
	<b>13</b>	22.3	9.8	34.3	134.6	28.6	2.9	7.0	5.7	8.2	12.4	14.4	181.7	37.3	12.5	40.7	49.6	24.1	22.8	24.1
<b>Quarter</b>	<b>1</b>	22.4	9.2	35.3	132.2	23.7	4.1	6.6	5.3	6.7	12.4	15.9	197.1	37.1	7.6	45.9	50.9	24.3	22.9	27.4
	<b>2</b>	24.0	9.4	38.3	192.7	19.1	2.6	4.5	5.5	7.8	9.5	16.5	192.2	39.1	7.2	48.6	53.5	27.5	31.7	31.9
	<b>3</b>	24.6	10.2	38.7	195.2	23.4	3.4	5.0	6.7	6.8	12.9	17.0	224.4	43.0	9.2	48.2	53.9	26.4	26.7	34.7
	<b>4</b>	24.9	10.7	38.7	162.4	29.9	3.5	6.2	7.3	8.0	13.4	14.1	232.7	37.3	11.2	47.6	55.9	26.5	28.3	27.6
<b>Year</b>	<b>2008</b>	24.0	9.8	37.7	170.9	23.9	3.4	5.6	6.2	7.3	12.1	15.9	211.2	39.2	8.8	47.6	53.6	26.2	27.4	30.4
<b>Episodes</b>	<b>N</b>	11329	2289	9040	458	269	96	159	422	448	218	219	552	419	236	1362	3689	1586	542	654
<b>Number of Consultations</b>		17724	3536	14188	729	397	147	219	658	710	359	317	881	642	344	2146	5672	2602	871	1030

Mean weekly incidence rate per 100,000 Persons.

ICD9 127.4

**Threadworms Enterobiasis (127.4)**

		Males										Females								
		Male &&	M all ages	F all ages	<1	1-4	5-14	15-24	25-44	45-64	65-74	75+	<1	1-4	5-14	15-24	25-44	45-64	65-74	75+
<b>4 weekly</b>	<b>1</b>	1.93	1.43	2.41	0.00	9.12	4.03	1.79	0.74	0.21	0.00	0.00	9.78	14.48	6.59	1.35	2.04	0.21	1.31	0.00
	<b>2</b>	2.33	1.76	2.88	0.00	10.61	7.89	0.00	0.96	0.00	0.00	0.00	0.00	13.70	10.73	2.33	2.30	0.44	0.00	0.00
	<b>3</b>	1.97	1.60	2.33	0.00	7.09	6.53	0.93	0.97	0.22	0.00	0.00	5.03	17.46	7.38	0.93	1.54	0.44	0.00	0.00
	<b>4</b>	1.66	1.38	1.93	4.79	11.45	3.60	1.80	0.37	0.00	0.00	0.00	4.87	7.26	8.07	1.35	0.93	0.64	0.66	0.00
	<b>5</b>	2.03	1.76	2.30	0.00	11.43	7.62	1.34	0.19	0.21	0.00	0.00	0.00	12.03	7.11	3.14	1.49	0.63	0.00	0.00
	<b>6</b>	2.24	1.62	2.84	0.00	6.71	7.92	1.31	0.37	0.00	0.70	0.00	4.76	16.44	9.76	3.07	1.64	0.42	0.00	0.00
	<b>7</b>	2.09	1.56	2.61	0.00	5.56	6.14	2.62	0.00	0.82	0.00	0.00	0.00	8.17	13.45	2.18	1.46	0.21	0.00	0.00
	<b>8</b>	1.82	1.87	1.77	0.00	12.53	7.64	1.78	0.38	0.00	0.00	0.00	9.77	8.35	4.27	1.33	2.24	0.00	0.00	0.00
	<b>9</b>	1.97	2.00	1.94	4.80	17.18	5.92	1.80	0.19	0.42	0.00	0.00	0.00	14.41	7.22	0.90	0.94	0.00	0.66	0.61
	<b>10</b>	2.65	2.01	3.27	5.06	14.31	8.98	0.93	0.20	0.00	0.00	0.00	0.00	23.59	12.47	0.46	2.13	0.44	0.66	0.00
	<b>11</b>	2.39	2.23	2.55	0.00	11.86	11.36	0.00	0.39	0.65	0.00	0.00	10.40	14.82	8.48	2.32	1.74	0.22	0.00	0.00
	<b>12</b>	1.88	1.77	1.99	0.00	9.43	7.09	1.39	0.39	0.43	0.00	0.95	10.26	8.63	8.46	0.93	1.35	0.22	0.00	0.00
	<b>13</b>	1.78	1.04	2.51	0.00	8.34	3.81	0.94	0.20	0.00	0.00	0.00	0.00	21.13	8.03	0.94	1.95	0.00	0.00	0.00
<b>Quarter</b>	<b>1</b>	2.02	1.54	2.49	0.00	8.60	5.79	1.13	0.82	0.13	0.00	0.00	4.58	14.77	8.17	1.56	1.81	0.47	0.41	0.00
	<b>2</b>	2.02	1.61	2.43	1.45	9.73	6.14	1.77	0.28	0.19	0.22	0.00	2.96	11.70	9.23	2.46	1.42	0.45	0.20	0.00
	<b>3</b>	2.12	1.88	2.36	2.98	13.45	7.43	1.25	0.23	0.26	0.00	0.00	3.05	13.33	8.58	1.24	1.85	0.13	0.40	0.19
	<b>4</b>	2.06	1.75	2.36	0.00	9.85	7.88	1.00	0.30	0.33	0.00	0.29	6.38	15.62	8.45	1.29	1.61	0.13	0.00	0.00
<b>Year</b>	<b>2008</b>	2.06	1.69	2.41	1.12	10.42	6.80	1.29	0.41	0.23	0.06	0.07	4.21	13.83	8.61	1.64	1.67	0.30	0.25	0.05
<b>Episodes</b>	<b>N</b>	971	394	577	3	117	193	37	28	14	1	1	11	148	232	47	115	18	5	1
<b>Number of Consultations</b>		1425	551	874	7	161	267	45	47	22	1	1	15	214	353	80	165	33	10	4

Mean weekly incidence rate per 100,000 Persons.

ICD9 131

**Trichomoniasis (131)**

		Male &&	M all ages	F all ages	Males							Females								
					<1	1-4	5-14	15-24	25-44	45-64	65-74	75+	<1	1-4	5-14	15-24	25-44	45-64	65-74	75+
<b>4 weekly</b>	<b>1</b>	0.05	0.00	0.05	0.00	0.00	0.00	0.00	0.00	0.00	0.00	0.00	0.00	0.00	0.00	0.19	0.00	0.00	0.00	
	<b>2</b>	0.11	0.00	0.11	0.00	0.00	0.00	0.00	0.00	0.00	0.00	0.00	0.00	0.00	0.47	0.00	0.22	0.00	0.00	
	<b>3</b>	0.06	0.00	0.06	0.00	0.00	0.00	0.00	0.00	0.00	0.00	0.00	0.00	0.00	0.00	0.00	0.22	0.00	0.00	
	<b>4</b>	0.11	0.00	0.11	0.00	0.00	0.00	0.00	0.00	0.00	0.00	0.00	0.00	0.00	0.00	0.00	0.42	0.00	0.00	
	<b>5</b>	0.05	0.00	0.05	0.00	0.00	0.00	0.00	0.00	0.00	0.00	0.00	0.00	0.00	0.00	0.19	0.00	0.00	0.00	
	<b>6</b>	0.00	0.00	0.00	0.00	0.00	0.00	0.00	0.00	0.00	0.00	0.00	0.00	0.00	0.00	0.00	0.00	0.00	0.00	0.00
	<b>7</b>	0.00	0.00	0.00	0.00	0.00	0.00	0.00	0.00	0.00	0.00	0.00	0.00	0.00	0.00	0.00	0.00	0.00	0.00	0.00
	<b>8</b>	0.21	0.00	0.21	0.00	0.00	0.00	0.00	0.00	0.00	0.00	0.00	0.00	0.00	0.00	0.75	0.00	0.00	0.00	0.00
	<b>9</b>	0.11	0.00	0.11	0.00	0.00	0.00	0.00	0.00	0.00	0.00	0.00	0.00	0.00	0.00	0.38	0.00	0.00	0.00	0.00
	<b>10</b>	0.11	0.00	0.11	0.00	0.00	0.00	0.00	0.00	0.00	0.00	0.00	0.00	0.00	0.00	0.00	0.44	0.00	0.00	0.00
	<b>11</b>	0.00	0.00	0.00	0.00	0.00	0.00	0.00	0.00	0.00	0.00	0.00	0.00	0.00	0.00	0.00	0.00	0.00	0.00	0.00
	<b>12</b>	0.17	0.00	0.17	0.00	0.00	0.00	0.00	0.00	0.00	0.00	0.00	0.00	0.00	0.00	0.19	0.22	0.66	0.00	0.00
	<b>13</b>	0.00	0.00	0.00	0.00	0.00	0.00	0.00	0.00	0.00	0.00	0.00	0.00	0.00	0.00	0.00	0.00	0.00	0.00	0.00
<b>Quarter</b>	<b>1</b>	0.07	0.00	0.07	0.00	0.00	0.00	0.00	0.00	0.00	0.00	0.00	0.00	0.00	0.14	0.06	0.13	0.00	0.00	
	<b>2</b>	0.05	0.00	0.05	0.00	0.00	0.00	0.00	0.00	0.00	0.00	0.00	0.00	0.00	0.06	0.13	0.00	0.00	0.00	
	<b>3</b>	0.13	0.00	0.13	0.00	0.00	0.00	0.00	0.00	0.00	0.00	0.00	0.00	0.00	0.35	0.13	0.00	0.00	0.00	
	<b>4</b>	0.05	0.00	0.05	0.00	0.00	0.00	0.00	0.00	0.00	0.00	0.00	0.00	0.00	0.06	0.07	0.21	0.00	0.00	
<b>Year</b>	<b>2008</b>	0.08	0.00	0.08	0.00	0.00	0.00	0.00	0.00	0.00	0.00	0.00	0.00	0.00	0.03	0.13	0.12	0.05	0.00	
<b>Episodes</b>	<b>N</b>	18	0	18	0	0	0	0	0	0	0	0	0	0	1	9	7	1	0	
<b>Number of</b>		25	0	25	0	0	0	0	0	0	0	0	0	0	2	13	9	1	0	
<b>Consultations</b>																				

Mean weekly incidence rate per 100,000 Persons.

ICD9 132

**Pediculosis & Phthirus Infestation (132)**

		Male &&	M all ages	F all ages	Males							Females								
					<1	1-4	5-14	15-24	25-44	45-64	65-74	75+	<1	1-4	5-14	15-24	25-44	45-64	65-74	75+
<b>4 weekly</b>	<b>1</b>	1.14	0.28	1.98	0.00	0.00	1.79	0.45	0.00	0.00	0.00	0.00	0.00	10.86	9.88	0.45	0.56	0.64	0.00	0.00
	<b>2</b>	1.43	0.74	2.10	0.00	0.00	3.25	0.93	0.19	0.22	1.48	0.00	5.00	11.21	10.24	0.93	0.96	0.00	0.00	0.00
	<b>3</b>	1.24	0.57	1.89	0.00	3.55	1.40	0.46	0.19	0.22	0.74	0.00	0.00	7.48	10.82	0.93	0.39	0.22	0.00	0.62
	<b>4</b>	0.95	0.50	1.40	0.00	2.29	1.80	0.45	0.19	0.21	0.00	0.00	4.87	7.26	5.70	0.00	0.74	0.21	0.66	0.60
	<b>5</b>	0.97	0.44	1.50	0.00	4.57	0.90	0.00	0.19	0.00	0.71	0.00	0.00	2.41	9.00	1.35	0.56	0.21	0.00	0.00
	<b>6</b>	1.54	0.49	2.57	0.00	0.00	2.20	0.00	0.18	0.41	0.70	0.00	0.00	4.70	13.47	1.76	1.10	1.04	0.00	0.59
	<b>7</b>	1.33	0.65	1.99	0.00	1.11	2.19	0.87	0.18	0.61	0.00	0.00	0.00	3.50	10.67	2.18	0.73	0.21	0.64	0.59
	<b>8</b>	1.44	0.66	2.20	4.79	3.42	2.70	0.45	0.19	0.00	0.00	0.00	0.00	10.74	12.35	1.33	0.56	0.00	0.00	0.00
	<b>9</b>	1.95	0.56	3.30	0.00	2.29	2.73	0.45	0.19	0.00	0.00	0.00	4.95	15.61	12.51	4.03	1.50	0.86	0.00	0.00
	<b>10</b>	2.06	1.03	3.05	0.00	4.77	5.67	0.47	0.00	0.00	0.72	0.00	5.21	8.69	13.46	1.39	2.32	1.09	0.00	0.00
	<b>11</b>	1.46	0.92	1.99	0.00	3.56	3.31	1.86	0.00	0.43	0.00	0.00	0.00	7.41	8.98	0.93	1.35	0.44	0.67	0.00
	<b>12</b>	1.85	0.63	3.04	0.00	2.36	2.84	0.00	0.20	0.00	0.72	0.95	0.00	8.63	13.43	0.46	0.97	0.43	1.33	6.70
	<b>13</b>	1.25	0.58	1.90	0.00	1.19	2.38	0.47	0.39	0.22	0.00	0.00	0.00	8.70	8.53	0.94	1.36	0.22	0.00	0.00
<b>Quarter</b>	<b>1</b>	1.26	0.54	1.95	0.00	1.08	2.12	0.70	0.12	0.20	0.68	0.00	1.53	9.47	9.95	0.71	0.70	0.27	0.00	0.37
	<b>2</b>	1.16	0.45	1.84	0.00	2.43	1.50	0.14	0.17	0.19	0.43	0.00	1.48	5.12	9.81	1.23	0.62	0.45	0.40	0.18
	<b>3</b>	1.72	0.75	2.66	1.49	2.83	3.64	0.55	0.18	0.13	0.00	0.00	3.05	10.00	12.14	2.35	1.33	0.52	0.00	0.19
	<b>4</b>	1.60	0.72	2.44	0.00	2.55	2.92	0.72	0.18	0.20	0.45	0.29	0.00	8.38	10.91	0.86	1.37	0.47	0.62	2.08
<b>Year</b>	<b>2008</b>	1.43	0.61	2.22	0.37	2.23	2.54	0.52	0.16	0.18	0.39	0.07	1.53	8.22	10.69	1.29	1.00	0.43	0.25	0.70
<b>Episodes</b>	<b>N</b>	675	143	532	1	25	72	15	11	11	7	1	4	88	288	37	69	26	5	15
<b>Number of Consultations</b>		1037	213	824	1	47	102	25	14	15	8	1	4	142	439	54	124	40	6	15

Mean weekly incidence rate per 100,000 Persons.

ICD9 135

**Sarcoidosis (135)**

		Male &&	M all ages	F all ages	Males							Females								
					<1	1-4	5-14	15-24	25-44	45-64	65-74	75+	<1	1-4	5-14	15-24	25-44	45-64	65-74	75+
4 weekly	1	0.05	0.06	0.05	0.00	0.00	0.00	0.00	0.00	0.21	0.00	0.00	0.00	0.00	0.00	0.00	0.21	0.00	0.00	
	2	0.17	0.11	0.22	0.00	0.00	0.00	0.00	0.00	0.00	0.00	1.93	0.00	0.00	0.00	0.47	0.00	0.66	0.00	0.00
	3	0.11	0.06	0.17	0.00	0.00	0.00	0.00	0.00	0.22	0.00	0.00	0.00	0.00	0.00	0.00	0.58	0.00	0.00	0.00
	4	0.05	0.11	0.00	0.00	0.00	0.00	0.00	0.19	0.00	0.00	0.94	0.00	0.00	0.00	0.00	0.00	0.00	0.00	0.00
	5	0.03	0.05	0.00	0.00	0.00	0.00	0.00	0.19	0.00	0.00	0.00	0.00	0.00	0.00	0.00	0.00	0.00	0.00	0.00
	6	0.00	0.00	0.00	0.00	0.00	0.00	0.00	0.00	0.00	0.00	0.00	0.00	0.00	0.00	0.00	0.00	0.00	0.00	0.00
	7	0.13	0.16	0.10	0.00	0.00	0.00	0.00	0.37	0.00	0.00	0.91	0.00	0.00	0.00	0.00	0.18	0.21	0.00	0.00
	8	0.05	0.06	0.05	0.00	0.00	0.00	0.00	0.19	0.00	0.00	0.00	0.00	0.00	0.00	0.00	0.00	0.21	0.00	0.00
	9	0.03	0.00	0.05	0.00	0.00	0.00	0.00	0.00	0.00	0.00	0.00	0.00	0.00	0.00	0.00	0.00	0.00	0.66	0.00
	10	0.03	0.06	0.00	0.00	0.00	0.00	0.00	0.20	0.00	0.00	0.00	0.00	0.00	0.00	0.00	0.00	0.00	0.00	0.00
	11	0.00	0.00	0.00	0.00	0.00	0.00	0.00	0.00	0.00	0.00	0.00	0.00	0.00	0.00	0.00	0.00	0.00	0.00	0.00
	12	0.06	0.06	0.06	0.00	0.00	0.00	0.00	0.20	0.00	0.00	0.00	0.00	0.00	0.00	0.00	0.00	0.22	0.00	0.00
	13	0.06	0.06	0.06	0.00	0.00	0.00	0.00	0.00	0.22	0.00	0.00	0.00	0.00	0.00	0.00	0.00	0.22	0.00	0.00
Quarter	1	0.11	0.09	0.13	0.00	0.00	0.00	0.00	0.06	0.13	0.00	0.59	0.00	0.00	0.00	0.14	0.17	0.27	0.00	0.00
	2	0.02	0.03	0.02	0.00	0.00	0.00	0.00	0.06	0.00	0.00	0.28	0.00	0.00	0.00	0.00	0.06	0.00	0.00	0.00
	3	0.07	0.09	0.05	0.00	0.00	0.00	0.00	0.23	0.00	0.00	0.29	0.00	0.00	0.00	0.00	0.00	0.13	0.20	0.00
	4	0.03	0.04	0.03	0.00	0.00	0.00	0.00	0.06	0.07	0.00	0.00	0.00	0.00	0.00	0.00	0.00	0.13	0.00	0.00
Year	2008	0.06	0.06	0.06	0.00	0.00	0.00	0.00	0.10	0.05	0.00	0.29	0.00	0.00	0.00	0.03	0.06	0.13	0.05	0.00
Episodes	N	28	14	14	0	0	0	0	7	3	0	4	0	0	0	1	4	8	1	0
Number of		415	181	234	0	0	0	4	65	89	8	15	0	0	0	2	64	128	39	1
Consultations																				

Mean weekly incidence rate per 100,000 Persons.

ICD9 174

**Malignant Neoplasm Breast Female (174)**

		Male &&	M all ages	F all ages	Males							Females							
					<1	1-4	5-14	15-24	25-44	45-64	65-74	75+	<1	1-4	5-14	15-24	25-44	45-64	65-74
4 weekly	1	1.18	0.00	1.18	0.00	0.00	0.00	0.00	0.00	0.00	0.00	0.00	0.00	0.00	0.00	0.56	2.56	1.97	2.39
	2	1.49	0.00	1.49	0.00	0.00	0.00	0.00	0.00	0.00	0.00	0.00	0.00	0.00	0.00	0.19	3.07	4.74	3.08
	3	1.33	0.00	1.33	0.00	0.00	0.00	0.00	0.00	0.00	0.00	0.00	0.00	0.00	0.00	0.19	3.96	1.35	1.85
	4	1.02	0.00	1.02	0.00	0.00	0.00	0.00	0.00	0.00	0.00	0.00	0.00	0.00	0.00	0.56	1.70	3.28	1.80
	5	1.44	0.00	1.44	0.00	0.00	0.00	0.00	0.00	0.00	0.00	0.00	0.00	0.00	0.00	0.37	1.90	5.83	4.17
	6	1.37	0.00	1.37	0.00	0.00	0.00	0.00	0.00	0.00	0.00	0.00	0.00	0.00	0.00	0.91	2.08	3.20	3.53
	7	1.05	0.00	1.05	0.00	0.00	0.00	0.00	0.00	0.00	0.00	0.00	0.00	0.00	0.00	0.36	1.86	1.91	3.52
	8	1.39	0.00	1.39	0.00	0.00	0.00	0.00	0.00	0.00	0.00	0.00	0.00	0.00	0.00	0.75	3.17	1.95	2.41
	9	1.13	0.00	1.13	0.00	0.00	0.00	0.00	0.00	0.00	0.00	0.00	0.00	0.00	0.00	0.56	3.00	0.00	2.43
	10	1.33	0.00	1.33	0.00	0.00	0.00	0.00	0.00	0.00	0.00	0.00	0.00	0.00	0.00	0.00	2.40	3.32	4.88
	11	1.22	0.00	1.22	0.00	0.00	0.00	0.00	0.00	0.00	0.00	0.00	0.00	0.00	0.00	0.39	2.62	2.00	3.05
	12	1.44	0.00	1.44	0.00	0.00	0.00	0.00	0.00	0.00	0.00	0.00	0.00	0.00	0.00	0.77	0.87	5.97	5.48
	13	1.17	0.00	1.17	0.00	0.00	0.00	0.00	0.00	0.00	0.00	0.00	0.00	0.00	0.00	0.58	0.66	4.03	5.57
Quarter	1	1.26	0.00	1.26	0.00	0.00	0.00	0.00	0.00	0.00	0.00	0.00	0.00	0.00	0.00	0.29	3.01	2.47	2.44
	2	1.30	0.00	1.30	0.00	0.00	0.00	0.00	0.00	0.00	0.00	0.00	0.00	0.00	0.00	0.62	1.93	3.96	3.46
	3	1.26	0.00	1.26	0.00	0.00	0.00	0.00	0.00	0.00	0.00	0.00	0.00	0.00	0.00	0.46	2.82	1.61	3.16
	4	1.26	0.00	1.26	0.00	0.00	0.00	0.00	0.00	0.00	0.00	0.00	0.00	0.00	0.00	0.54	1.41	4.11	4.53
Year	2008	1.27	0.00	1.27	0.00	0.00	0.00	0.00	0.00	0.00	0.00	0.00	0.00	0.00	0.00	0.48	2.29	3.04	3.39
Episodes	N	305	0	305	0	0	0	0	0	0	0	0	0	0	0	33	139	60	73
Number of Consultations		4566	0	4566	0	0	0	0	0	0	0	0	0	0	0	509	2329	943	785

Mean weekly incidence rate per 100,000 Persons.

ICD9 185

**Malignant Neoplasm Prostate (185)**

		Males										Females												
		Male &&	M all ages	F all ages	<1	1-4	5-14	15-24	25-44	45-64	65-74	75+	<1	1-4	5-14	15-24	25-44	45-64	65-74	75+				
<b>4 weekly</b>	<b>1</b>	0.99	0.99	0.00	0.00	0.00	0.00	0.00	0.00	0.63	4.32	8.44	0.00	0.00	0.00	0.00	0.00	0.00	0.00	0.00	0.00			
	<b>2</b>	1.31	1.31	0.00	0.00	0.00	0.00	0.00	0.00	1.08	8.16	6.76	0.00	0.00	0.00	0.00	0.00	0.00	0.00	0.00	0.00			
	<b>3</b>	1.43	1.43	0.00	0.00	0.00	0.00	0.00	0.00	1.30	6.67	9.67	0.00	0.00	0.00	0.00	0.00	0.00	0.00	0.00	0.00	0.00		
	<b>4</b>	0.94	0.94	0.00	0.00	0.00	0.00	0.00	0.00	1.68	4.30	2.82	0.00	0.00	0.00	0.00	0.00	0.00	0.00	0.00	0.00	0.00		
	<b>5</b>	0.66	0.66	0.00	0.00	0.00	0.00	0.00	0.00	1.25	2.12	2.79	0.00	0.00	0.00	0.00	0.00	0.00	0.00	0.00	0.00	0.00	0.00	
	<b>6</b>	0.86	0.86	0.00	0.00	0.00	0.00	0.00	0.00	0.62	2.10	9.17	0.00	0.00	0.00	0.00	0.00	0.00	0.00	0.00	0.00	0.00	0.00	0.00
	<b>7</b>	1.08	1.08	0.00	0.00	0.00	0.00	0.00	0.00	1.22	6.94	3.64	0.00	0.00	0.00	0.00	0.00	0.00	0.00	0.00	0.00	0.00	0.00	0.00
	<b>8</b>	0.88	0.88	0.00	0.00	0.00	0.00	0.00	0.00	0.84	4.26	5.62	0.00	0.00	0.00	0.00	0.00	0.00	0.00	0.00	0.00	0.00	0.00	0.00
	<b>9</b>	1.11	1.11	0.00	0.00	0.00	0.00	0.00	0.00	0.42	4.29	11.30	0.00	0.00	0.00	0.00	0.00	0.00	0.00	0.00	0.00	0.00	0.00	0.00
	<b>10</b>	1.32	1.32	0.00	0.00	0.00	0.00	0.00	0.00	1.51	6.52	6.66	0.00	0.00	0.00	0.00	0.00	0.00	0.00	0.00	0.00	0.00	0.00	0.00
	<b>11</b>	1.54	1.54	0.00	0.00	0.00	0.00	0.00	0.00	1.30	7.26	10.48	0.00	0.00	0.00	0.00	0.00	0.00	0.00	0.00	0.00	0.00	0.00	0.00
	<b>12</b>	0.97	0.97	0.00	0.00	0.00	0.00	0.00	0.00	0.64	5.05	6.64	0.00	0.00	0.00	0.00	0.00	0.00	0.00	0.00	0.00	0.00	0.00	0.00
	<b>13</b>	1.32	1.32	0.00	0.00	0.00	0.00	0.00	0.00	1.52	4.38	9.63	0.00	0.00	0.00	0.00	0.00	0.00	0.00	0.00	0.00	0.00	0.00	0.00
<b>Quarter</b>	<b>1</b>	1.20	1.20	0.00	0.00	0.00	0.00	0.00	0.00	0.99	6.31	7.65	0.00	0.00	0.00	0.00	0.00	0.00	0.00	0.00	0.00	0.00	0.00	
	<b>2</b>	0.87	0.87	0.00	0.00	0.00	0.00	0.00	0.00	1.27	3.03	5.11	0.00	0.00	0.00	0.00	0.00	0.00	0.00	0.00	0.00	0.00	0.00	0.00
	<b>3</b>	1.08	1.08	0.00	0.00	0.00	0.00	0.00	0.00	0.91	5.48	6.92	0.00	0.00	0.00	0.00	0.00	0.00	0.00	0.00	0.00	0.00	0.00	0.00
	<b>4</b>	1.29	1.29	0.00	0.00	0.00	0.00	0.00	0.00	1.13	5.59	9.11	0.00	0.00	0.00	0.00	0.00	0.00	0.00	0.00	0.00	0.00	0.00	0.00
<b>Year</b>	<b>2008</b>	1.11	1.11	0.00	0.00	0.00	0.00	0.00	0.00	1.08	5.09	7.18	0.00	0.00	0.00	0.00	0.00	0.00	0.00	0.00	0.00	0.00	0.00	0.00
<b>Episodes</b>	<b>N</b>	257	257	0	0	0	0	0	0	66	92	99	0	0	0	0	0	0	0	0	0	0	0	0
<b>Number of Consultations</b>		6119	6119	0	0	0	0	0	0	939	2047	3133	0	0	0	0	0	0	0	0	0	0	0	0

Mean weekly incidence rate per 100,000 Persons.

ICD9 274

**Gout (274)**

		Males											Females							
		Male &&	M all ages	F all ages	<1	1-4	5-14	15-24	25-44	45-64	65-74	75+	<1	1-4	5-14	15-24	25-44	45-64	65-74	75+
<b>4 weekly</b>	<b>1</b>	5.2	8.0	2.5	0.0	0.0	0.0	0.4	4.8	12.4	17.3	32.8	0.0	0.0	0.0	0.0	0.4	3.0	7.2	11.9
	<b>2</b>	4.5	7.1	2.0	0.0	0.0	0.0	0.5	5.4	11.9	16.3	18.4	0.0	0.0	0.0	0.0	0.2	2.0	8.1	8.6
	<b>3</b>	5.2	8.0	2.4	0.0	0.0	0.0	1.9	4.8	11.5	21.5	28.0	0.0	0.0	0.0	0.0	0.0	2.9	8.8	11.1
	<b>4</b>	4.5	7.2	1.9	0.0	0.0	0.0	0.0	3.6	11.3	22.9	24.4	0.0	0.0	0.0	0.0	0.2	1.7	5.9	10.8
	<b>5</b>	6.4	9.9	3.0	0.0	0.0	0.0	0.4	4.3	18.3	26.2	28.8	0.0	0.0	0.0	0.0	0.0	2.1	11.0	17.3
	<b>6</b>	5.2	8.3	2.3	0.0	0.0	0.0	0.0	5.5	12.3	25.2	24.8	0.0	0.0	0.0	0.4	0.5	1.9	9.0	9.4
	<b>7</b>	6.5	10.1	3.1	0.0	0.0	0.0	0.4	4.4	15.1	27.0	44.6	0.0	0.0	0.0	0.4	0.9	2.5	10.2	15.2
	<b>8</b>	6.3	9.9	2.8	0.0	0.0	0.0	0.4	6.4	15.2	20.6	39.3	0.0	0.0	0.0	0.0	0.4	3.2	4.6	16.9
	<b>9</b>	5.4	8.5	2.4	0.0	0.0	0.0	0.0	4.2	15.7	25.1	19.8	0.0	0.0	0.0	0.0	0.4	1.3	9.2	14.0
	<b>10</b>	5.0	7.4	2.5	0.0	0.0	0.0	0.5	5.1	12.3	17.4	20.9	0.0	0.0	0.0	0.5	1.0	1.7	7.3	12.8
	<b>11</b>	4.3	6.8	1.9	0.0	0.0	0.0	0.5	3.7	11.0	17.4	21.9	0.0	0.0	0.0	0.0	0.4	2.2	8.0	6.1
	<b>12</b>	5.0	7.9	2.2	0.0	0.0	0.0	0.0	6.3	12.5	22.4	17.1	0.0	0.0	0.0	0.0	0.6	2.4	4.0	11.6
	<b>13</b>	4.2	6.2	2.3	0.0	0.0	0.0	0.0	2.0	11.9	13.9	22.1	0.0	0.0	0.0	0.5	0.4	2.2	6.7	11.1
<b>Quarter</b>	<b>1</b>	4.8	7.4	2.2	0.0	0.0	0.0	0.8	4.7	11.5	18.3	25.9	0.0	0.0	0.0	0.0	0.2	2.4	7.4	10.3
	<b>2</b>	5.8	9.0	2.7	0.0	0.0	0.0	0.1	4.7	14.6	25.7	30.7	0.0	0.0	0.0	0.3	0.5	2.0	10.3	12.9
	<b>3</b>	5.7	8.9	2.7	0.0	0.0	0.0	0.4	5.1	14.8	22.2	29.1	0.0	0.0	0.0	0.0	0.5	2.4	6.6	15.4
	<b>4</b>	4.5	7.0	2.1	0.0	0.0	0.0	0.1	4.0	12.0	17.9	20.0	0.0	0.0	0.0	0.3	0.4	2.2	6.4	9.6
<b>Year</b>	<b>2008</b>	5.2	8.1	2.4	0.0	0.0	0.0	0.4	4.7	13.2	21.1	26.5	0.0	0.0	0.0	0.1	0.4	2.2	7.7	12.1
<b>Episodes</b>	<b>N</b>	2465	1886	579	0	0	0	11	318	811	381	365	0	0	0	4	28	135	152	260
<b>Number of Consultations</b>		7737	6194	1543	0	0	0	20	943	2733	1269	1229	0	0	0	7	49	304	438	745

Mean weekly incidence rate per 100,000 Persons.

ICD9 300.0

**Anxiety States (300.0)**

		Males										Females								
		Male &&	M all ages	F all ages	<1	1-4	5-14	15-24	25-44	45-64	65-74	75+	<1	1-4	5-14	15-24	25-44	45-64	65-74	75+
<b>4 weekly</b>	<b>1</b>	18.9	11.5	26.1	0.0	0.0	1.8	9.9	17.9	13.9	7.2	10.3	0.0	0.0	2.4	28.8	38.2	30.9	23.0	19.1
	<b>2</b>	17.0	11.6	22.2	0.0	1.2	0.9	14.8	16.4	11.9	13.3	10.6	0.0	0.0	2.0	29.8	34.3	20.6	23.0	16.6
	<b>3</b>	17.1	11.0	23.0	0.0	0.0	3.3	19.5	15.5	10.7	9.6	1.9	0.0	0.0	4.9	28.5	32.0	26.4	15.6	21.6
	<b>4</b>	15.1	11.7	18.4	0.0	0.0	0.4	11.2	19.3	13.2	8.6	6.6	0.0	0.0	0.9	22.6	25.9	22.9	9.8	17.4
	<b>5</b>	16.9	12.0	21.7	0.0	0.0	1.8	11.2	19.2	12.3	12.7	8.4	0.0	0.0	1.9	30.1	32.1	22.6	11.0	23.2
	<b>6</b>	16.9	12.4	21.3	0.0	0.0	3.1	8.3	20.0	15.2	7.0	10.1	0.0	0.0	2.8	24.2	30.3	22.0	22.4	22.4
	<b>7</b>	16.6	10.3	22.7	0.0	0.0	1.3	11.8	14.1	11.8	6.9	15.5	0.0	0.0	2.8	27.5	34.2	24.2	22.9	14.7
	<b>8</b>	17.4	11.4	23.2	0.0	0.0	0.9	10.7	18.1	12.9	7.1	11.2	0.0	0.0	4.3	21.8	35.5	25.0	20.9	21.1
	<b>9</b>	18.0	12.5	23.4	0.0	0.0	1.4	14.0	17.8	14.4	10.0	14.1	0.0	1.2	2.4	24.2	32.9	26.6	24.3	22.5
	<b>10</b>	19.2	12.3	26.0	0.0	0.0	1.4	11.6	19.3	13.8	7.2	13.3	0.0	0.0	4.0	38.0	36.0	26.9	22.6	22.0
	<b>11</b>	18.5	13.1	23.8	0.0	0.0	2.8	16.3	16.6	14.5	18.9	9.5	0.0	0.0	3.0	30.6	31.1	28.2	22.0	20.8
	<b>12</b>	20.5	14.0	26.8	0.0	0.0	2.4	18.6	20.9	14.6	8.7	13.3	0.0	0.0	5.5	25.9	40.4	29.5	19.9	26.2
	<b>13</b>	16.6	11.4	21.7	0.0	0.0	0.0	14.1	15.2	13.4	5.1	21.2	0.0	0.0	3.0	25.7	27.8	25.9	24.8	18.6
<b>Quarter</b>	<b>1</b>	17.4	11.3	23.3	0.0	0.4	1.8	14.1	16.5	12.2	9.9	7.6	0.0	0.0	2.8	28.5	34.0	25.9	19.8	18.4
	<b>2</b>	16.6	11.9	21.2	0.0	0.0	1.8	10.6	19.1	13.5	8.9	8.5	0.0	0.0	2.6	26.8	30.8	22.3	16.6	20.9
	<b>3</b>	17.8	11.7	23.8	0.0	0.0	1.4	12.1	17.2	13.0	8.1	14.7	0.0	0.4	3.1	26.0	34.5	26.6	21.7	21.2
	<b>4</b>	18.6	12.9	24.1	0.0	0.0	1.6	16.1	18.0	14.4	10.7	14.1	0.0	0.0	3.7	28.8	33.3	27.3	22.6	21.3
<b>Year</b>	<b>2008</b>	17.6	11.9	23.1	0.0	0.1	1.7	13.2	17.7	13.3	9.4	11.2	0.0	0.1	3.0	27.5	33.1	25.5	20.2	20.5
<b>Episodes</b>	<b>N</b>	8308	2775	5533	0	1	47	377	1210	815	170	155	0	1	82	786	2281	1545	398	440
<b>Number of Consultations</b>		39910	13573	26337	0	1	85	1352	6061	4471	883	720	0	2	160	2663	10904	8449	2067	2092

Mean weekly incidence rate per 100,000 Persons.

ICD9 300.4, 301.1 & 311

**Mental Disorder Depression (300.4, 301.1 & 311)**

		Males											Females							
		Male &&	M all ages	F all ages	<1	1-4	5-14	15-24	25-44	45-64	65-74	75+	<1	1-4	5-14	15-24	25-44	45-64	65-74	75+
<b>4 weekly</b>	<b>1</b>	7.6	5.2	9.9	0.0	0.0	0.0	4.5	8.9	6.5	3.6	0.9	0.0	0.0	0.0	14.0	15.4	11.9	2.0	7.2
	<b>2</b>	7.6	4.3	10.8	0.0	0.0	0.0	5.1	5.2	6.1	4.4	3.9	0.0	0.0	0.0	15.4	20.3	8.1	5.4	6.8
	<b>3</b>	6.4	4.0	8.7	0.0	0.0	0.0	7.4	3.9	5.4	3.0	4.8	0.0	0.0	0.0	10.3	13.7	10.8	1.4	7.4
	<b>4</b>	6.5	4.1	8.8	0.0	0.0	0.0	4.9	5.4	5.7	3.6	1.9	0.0	0.0	0.5	10.4	15.8	8.3	3.9	6.0
	<b>5</b>	6.9	4.6	9.2	0.0	0.0	0.0	2.2	5.8	8.1	3.5	2.8	0.0	0.0	0.0	13.5	14.1	10.3	7.1	3.6
	<b>6</b>	5.9	4.1	7.7	0.0	0.0	0.4	2.6	6.6	4.7	1.4	7.3	0.0	0.0	0.0	11.9	11.1	9.6	2.6	4.7
	<b>7</b>	7.3	4.1	10.4	0.0	0.0	0.0	2.2	7.1	5.3	0.0	6.4	0.0	0.0	0.0	15.3	16.6	9.7	8.3	7.6
	<b>8</b>	5.8	3.9	7.7	0.0	0.0	0.0	4.5	5.6	3.8	3.6	6.6	0.0	0.0	0.0	10.2	14.2	7.4	2.6	3.0
	<b>9</b>	5.9	4.3	7.5	0.0	0.0	0.0	4.1	7.9	3.4	3.6	5.7	0.0	0.0	0.0	10.3	13.3	6.4	3.3	6.1
	<b>10</b>	6.7	4.4	9.0	0.0	0.0	0.0	2.8	6.1	7.1	1.4	4.8	0.0	0.0	0.0	12.0	16.5	8.5	4.6	3.0
	<b>11</b>	6.8	4.2	9.2	0.0	0.0	0.5	5.6	6.7	4.8	2.2	1.9	0.0	0.0	1.0	15.7	13.1	10.5	4.7	4.9
	<b>12</b>	8.8	5.8	11.7	0.0	0.0	0.0	5.1	7.4	8.4	2.9	8.5	0.0	0.0	1.0	17.1	17.8	13.0	6.0	6.7
	<b>13</b>	5.8	4.1	7.5	0.0	0.0	0.0	4.7	5.5	4.6	5.1	5.8	0.0	0.0	0.0	17.3	9.5	7.7	3.4	5.0
<b>Quarter</b>	<b>1</b>	7.0	4.4	9.5	0.0	0.0	0.0	5.2	5.8	5.9	3.4	3.2	0.0	0.0	0.0	12.9	15.8	10.2	3.1	6.9
	<b>2</b>	6.7	4.4	8.9	0.0	0.0	0.1	3.3	6.4	6.0	2.6	4.8	0.0	0.0	0.1	12.4	14.4	9.6	4.8	5.3
	<b>3</b>	6.3	4.1	8.5	0.0	0.0	0.0	3.7	6.3	4.7	2.6	5.8	0.0	0.0	0.0	11.9	15.1	7.8	4.6	4.6
	<b>4</b>	7.1	4.8	9.3	0.0	0.0	0.1	4.9	6.8	6.0	3.1	5.0	0.0	0.0	0.6	16.2	13.5	10.1	4.5	5.3
<b>Year</b>	<b>2008</b>	6.8	4.4	9.1	0.0	0.0	0.1	4.3	6.3	5.7	2.9	4.7	0.0	0.0	0.2	13.3	14.7	9.4	4.3	5.5
<b>Episodes</b>	<b>N</b>	3196	1023	2173	0	0	2	122	433	348	53	65	0	0	5	381	1014	570	84	119
<b>Number of Consultations</b>		30030	8919	21111	0	0	3	646	3943	3426	536	365	1	0	17	2058	9455	7067	1295	1218

Mean weekly incidence rate per 100,000 Persons.

ICD9 346

**Migraine (346)**

		Males											Females							
		Male &&	M all ages	F all ages	<1	1-4	5-14	15-24	25-44	45-64	65-74	75+	<1	1-4	5-14	15-24	25-44	45-64	65-74	75+
<b>4 weekly</b>	<b>1</b>	8.0	4.6	11.3	0.0	0.0	3.6	8.1	5.4	4.6	2.9	2.8	0.0	0.0	8.5	17.1	17.6	10.2	5.2	2.4
	<b>2</b>	8.7	4.8	12.4	0.0	0.0	3.2	6.0	8.7	3.5	2.2	1.0	0.0	1.2	6.3	19.1	17.6	15.4	5.4	0.0
	<b>3</b>	8.3	4.3	12.1	0.0	0.0	7.0	6.0	5.2	4.1	0.7	1.0	0.0	1.2	7.9	16.4	18.1	11.9	7.4	3.7
	<b>4</b>	8.0	3.9	11.9	0.0	0.0	3.6	7.2	4.9	3.8	1.4	0.9	0.0	1.2	5.2	16.2	18.3	12.7	6.6	3.6
	<b>5</b>	8.7	4.7	12.7	0.0	0.0	4.0	7.6	5.0	4.8	3.5	3.7	0.0	1.2	8.1	18.4	18.8	12.0	7.1	6.0
	<b>6</b>	7.7	3.8	11.6	0.0	0.0	5.3	6.6	4.0	2.9	4.2	1.8	0.0	1.2	6.5	14.1	18.8	11.8	5.8	2.4
	<b>7</b>	8.5	4.0	12.9	0.0	0.0	4.0	3.5	5.3	5.1	0.7	1.8	0.0	1.2	9.3	20.1	18.2	13.8	5.7	2.3
	<b>8</b>	6.8	3.5	10.0	0.0	0.0	1.3	4.9	5.3	3.8	0.7	1.9	0.0	0.0	2.4	18.2	15.7	9.7	3.9	2.4
	<b>9</b>	6.9	3.4	10.4	0.0	0.0	1.4	3.2	5.7	4.0	1.4	0.0	0.0	0.0	1.4	13.9	17.5	10.7	6.6	3.0
	<b>10</b>	8.3	3.5	12.8	0.0	0.0	4.7	5.6	3.5	3.5	3.6	0.0	0.0	1.2	8.0	19.9	22.3	10.7	4.0	1.2
	<b>11</b>	7.3	3.8	10.8	0.0	0.0	2.8	5.6	5.5	3.9	0.7	1.0	0.0	0.0	2.5	20.8	18.4	9.2	2.7	2.4
	<b>12</b>	9.7	4.6	14.6	0.0	1.2	3.8	7.9	5.7	3.9	2.9	2.8	0.0	1.2	5.0	21.3	26.3	12.8	4.0	4.3
	<b>13</b>	5.9	3.1	8.6	0.0	0.0	3.8	4.7	4.1	2.6	1.5	0.0	0.0	0.0	2.0	15.0	13.0	8.1	6.0	3.1
<b>Quarter</b>	<b>1</b>	8.1	4.3	11.7	0.0	0.0	4.2	6.3	6.1	3.8	2.0	1.5	0.0	1.1	7.1	17.1	17.4	12.2	6.0	2.2
	<b>2</b>	8.4	4.4	12.3	0.0	0.0	4.6	6.8	5.0	4.4	2.6	2.3	0.0	1.1	6.3	16.7	19.1	12.8	5.9	3.6
	<b>3</b>	7.6	3.6	11.6	0.0	0.0	2.7	4.3	5.0	3.9	2.0	0.9	0.0	0.4	5.3	18.6	18.6	10.9	5.2	2.4
	<b>4</b>	7.5	3.7	11.3	0.0	0.4	3.4	6.2	4.9	3.3	1.6	1.2	0.0	0.4	3.7	18.5	18.9	10.1	4.5	3.0
<b>Year</b>	<b>2008</b>	7.9	4.0	11.7	0.0	0.1	3.7	5.9	5.3	3.9	2.0	1.5	0.0	0.7	5.6	17.7	18.5	11.5	5.4	2.8
<b>Episodes</b>	<b>N</b>	3734	930	2804	0	1	106	169	359	238	37	20	0	8	152	507	1273	696	107	61
<b>Number of Consultations</b>		10758	2639	8119	0	1	232	345	1041	806	167	47	0	16	293	1060	3532	2682	380	156

Mean weekly incidence rate per 100,000 Persons.

ICD9 366

**Cataract (366)**

		Males											Females							
		Male &&	M all ages	F all ages	<1	1-4	5-14	15-24	25-44	45-64	65-74	75+	<1	1-4	5-14	15-24	25-44	45-64	65-74	75+
4 weekly	1	2.8	2.7	2.9	0.0	0.0	0.0	0.0	0.4	1.9	3.6	31.0	0.0	0.0	0.0	0.0	0.2	1.9	9.8	17.3
	2	3.6	3.7	3.5	0.0	0.0	0.0	0.0	0.6	2.8	14.1	29.0	0.0	0.0	0.0	0.0	0.2	2.4	13.5	19.7
	3	3.4	2.7	4.1	0.0	0.0	0.0	0.0	0.2	2.2	9.6	22.2	0.0	0.0	0.0	0.0	0.0	1.8	14.2	27.8
	4	3.3	2.4	4.3	0.0	0.0	0.0	0.0	0.4	1.5	8.6	20.7	0.0	1.2	0.0	0.0	0.4	2.5	13.1	27.0
	5	3.2	2.8	3.6	0.0	0.0	0.0	0.0	0.2	2.5	9.2	23.2	0.0	0.0	0.0	0.0	0.0	2.1	10.4	24.4
	6	2.6	1.8	3.4	0.0	0.0	0.0	0.0	0.2	1.0	8.4	14.7	0.0	0.0	0.0	0.0	0.2	3.3	9.6	18.8
	7	2.9	2.4	3.5	0.0	0.0	0.0	0.0	0.4	1.2	6.2	24.6	0.0	0.0	0.0	0.4	0.4	1.4	13.3	20.5
	8	2.8	1.8	3.7	0.0	0.0	0.0	0.4	0.0	1.5	7.1	14.0	0.0	0.0	0.0	0.0	0.0	1.7	7.8	30.1
	9	3.0	2.5	3.5	4.8	0.0	0.0	0.0	0.2	1.7	8.6	21.7	0.0	0.0	0.0	0.0	0.6	1.9	11.2	21.8
	10	2.8	2.4	3.2	0.0	0.0	0.0	0.0	0.4	1.5	8.7	20.0	0.0	0.0	0.0	0.0	0.4	2.6	13.9	14.0
	11	2.8	2.1	3.5	0.0	0.0	0.0	0.0	0.8	1.1	7.3	16.2	0.0	0.0	0.0	0.0	0.4	2.8	12.0	18.9
	12	2.9	2.5	3.4	5.0	0.0	0.0	0.0	0.2	2.1	10.1	16.1	0.0	0.0	0.0	0.0	0.0	3.0	9.9	19.5
	13	2.2	2.3	2.2	0.0	0.0	0.0	0.0	0.4	2.8	9.5	11.6	0.0	0.0	0.0	0.0	0.0	1.1	7.4	14.2
Quarter	1	3.2	2.9	3.5	0.0	0.0	0.0	0.0	0.4	2.2	8.3	26.8	0.0	0.4	0.0	0.0	0.2	1.9	11.9	22.3
	2	3.0	2.4	3.6	0.0	0.0	0.0	0.0	0.2	1.7	8.4	21.0	0.0	0.0	0.0	0.0	0.2	2.6	11.9	21.9
	3	2.9	2.2	3.6	1.5	0.0	0.0	0.1	0.2	1.5	7.9	18.7	0.0	0.0	0.0	0.1	0.3	1.8	11.3	23.4
	4	2.7	2.3	3.0	1.5	0.0	0.0	0.0	0.5	1.9	9.4	15.0	0.0	0.0	0.0	0.0	0.1	2.6	9.9	16.8
Year	2008	3.0	2.5	3.4	0.7	0.0	0.0	0.0	0.3	1.8	8.5	20.4	0.0	0.1	0.0	0.0	0.2	2.2	11.2	21.1
Episodes	F N	1398	572	826	2	0	0	1	22	112	154	281	0	1	0	1	14	134	222	454
Number of Consultations		3757	1456	2301	2	1	1	3	33	304	371	741	1	1	2	3	38	321	539	1396

Mean weekly incidence rate per 100,000 Persons.

ICD9 372

**Conjunctiva Disorders (372)**

		Males											Females							
		Male &&	M all ages	F all ages	<1	1-4	5-14	15-24	25-44	45-64	65-74	75+	<1	1-4	5-14	15-24	25-44	45-64	65-74	75+
<b>4 weekly</b>	<b>1</b>	49.7	41.6	57.6	562.7	254.1	29.6	21.0	14.3	21.8	38.1	62.8	621.2	238.9	51.3	38.7	28.0	40.2	55.8	78.2
	<b>2</b>	53.3	47.1	59.2	782.9	343.1	30.2	14.8	16.0	19.7	38.6	53.1	699.7	312.7	54.6	38.6	28.4	37.1	48.1	59.7
	<b>3</b>	54.6	47.3	61.7	814.0	316.9	37.3	14.9	13.7	19.8	37.8	66.7	618.3	337.9	71.8	35.5	34.3	34.1	42.0	61.7
	<b>4</b>	45.2	36.9	53.2	517.2	215.2	33.3	13.9	13.8	18.2	38.0	49.8	516.4	188.7	54.6	41.1	30.5	37.8	49.9	63.1
	<b>5</b>	44.9	39.3	50.4	545.3	196.7	45.3	13.0	17.5	21.3	28.3	58.5	456.2	188.9	57.3	38.1	30.5	31.0	52.5	56.0
	<b>6</b>	43.0	36.9	48.9	424.5	156.6	60.7	15.8	14.7	18.5	35.6	53.2	404.6	135.0	60.4	42.2	29.2	35.1	49.3	58.8
	<b>7</b>	41.9	36.7	47.0	467.9	130.2	43.0	24.0	20.1	21.2	34.7	43.7	414.0	109.7	65.4	39.3	33.5	30.0	40.7	55.1
	<b>8</b>	33.9	28.9	38.8	345.1	102.5	28.8	13.8	16.2	16.9	32.0	52.4	371.4	74.0	34.7	30.2	22.4	30.7	48.2	63.9
	<b>9</b>	29.6	25.3	33.7	288.1	56.1	20.0	13.1	15.7	18.8	37.2	46.2	212.9	51.6	29.8	26.9	25.9	26.4	40.0	57.1
	<b>10</b>	31.6	26.4	36.6	323.6	68.0	25.0	11.6	11.6	21.2	39.1	48.5	318.0	59.6	31.9	40.8	22.3	28.8	33.8	61.6
	<b>11</b>	36.1	33.4	38.8	452.7	141.1	24.6	15.8	16.4	19.0	32.7	66.7	270.3	108.7	38.4	37.1	23.8	28.8	38.6	55.6
	<b>12</b>	40.6	36.5	44.5	505.6	178.1	35.5	16.7	16.4	18.7	32.5	56.9	467.0	139.3	37.3	36.1	23.0	37.6	43.1	56.1
	<b>13</b>	44.5	40.5	48.4	583.2	302.5	31.9	12.7	12.6	18.4	29.2	47.2	540.0	293.3	46.6	30.0	23.0	21.7	40.3	58.2
<b>Quarter</b>	<b>1</b>	51.7	44.3	58.9	698.6	296.7	32.0	17.3	14.4	19.8	37.7	58.5	631.0	286.7	58.7	38.1	30.1	37.2	48.6	67.1
	<b>2</b>	44.6	38.7	50.4	496.9	182.8	48.7	16.1	17.3	19.6	35.3	53.7	448.0	163.4	59.6	41.6	30.9	33.6	48.9	57.2
	<b>3</b>	32.8	27.7	37.8	332.3	76.8	26.5	13.9	14.5	20.1	34.9	48.7	332.8	66.3	36.3	31.8	24.9	29.1	40.8	60.3
	<b>4</b>	39.7	36.1	43.3	505.7	200.0	29.8	14.8	15.0	18.4	31.7	56.1	406.5	171.0	40.7	34.5	23.2	29.2	40.9	57.0
<b>Year</b>	<b>2008</b>	42.2	36.7	47.6	507.9	188.6	34.4	15.5	15.3	19.5	34.9	54.2	455.0	171.2	48.9	36.5	27.3	32.3	44.8	60.4
<b>Episodes</b>	<b>N</b>	19932	8526	11406	1361	2119	977	444	1049	1197	631	748	1189	1832	1318	1045	1882	1956	885	1299
<b>Number of Consultations</b>		28300	12139	16161	1907	2857	1420	641	1484	1722	998	1110	1649	2386	1834	1477	2631	2893	1380	1911

Mean weekly incidence rate per 100,000 Persons.

ICD9 380.1 & 380.2

**Otitis Externa Infective and Other (380.1 & 380.2)**

		Male &&	M all ages	F all ages	Males							Females								
					<1	1-4	5-14	15-24	25-44	45-64	65-74	75+	<1	1-4	5-14	15-24	25-44	45-64	65-74	75+
<b>4 weekly</b>	<b>1</b>	27.1	25.5	28.6	14.4	12.5	14.3	19.3	25.1	33.6	36.7	26.3	0.0	32.6	26.4	30.2	29.6	32.4	30.2	16.1
	<b>2</b>	26.4	23.2	29.5	14.8	28.3	22.3	14.8	20.4	22.3	38.6	38.6	15.0	13.7	24.9	34.0	27.4	35.3	34.5	25.2
	<b>3</b>	24.5	20.2	28.7	14.8	26.0	12.1	11.2	19.1	22.2	31.1	34.8	20.1	27.4	22.1	23.4	30.8	33.0	31.1	24.1
	<b>4</b>	23.1	20.7	25.4	19.2	11.4	21.1	14.4	18.1	21.6	31.5	35.7	19.5	23.0	20.4	28.0	25.0	25.7	33.5	23.4
	<b>5</b>	22.7	21.0	24.4	4.7	26.3	15.7	11.2	19.6	22.3	36.1	33.5	14.6	12.0	20.8	20.6	25.6	31.2	18.1	23.8
	<b>6</b>	25.2	22.9	27.3	4.7	17.9	17.6	16.6	22.5	25.8	32.8	31.2	9.5	10.6	19.5	28.5	29.0	34.9	23.7	22.4
	<b>7</b>	26.5	25.2	27.8	18.7	16.7	17.6	24.9	20.5	30.2	36.8	35.5	9.5	22.2	20.9	31.5	32.4	30.0	24.1	19.3
	<b>8</b>	31.2	30.5	31.9	4.8	12.5	31.0	29.8	23.5	38.4	44.1	31.8	9.8	20.3	36.6	32.4	33.3	33.2	25.4	32.0
	<b>9</b>	35.8	34.7	36.8	0.0	19.5	42.4	30.2	28.0	40.0	47.2	41.4	5.0	8.4	53.9	34.5	34.7	38.8	38.1	36.4
	<b>10</b>	32.5	29.9	35.1	20.2	17.9	21.3	23.7	29.1	29.8	52.9	44.7	5.2	9.9	26.9	36.1	37.8	41.3	33.2	35.4
	<b>11</b>	27.9	26.5	29.4	19.9	20.2	13.3	16.7	26.6	33.0	39.2	33.4	15.6	11.1	22.0	32.0	29.2	36.2	28.6	27.5
	<b>12</b>	26.6	23.3	29.8	0.0	16.5	18.9	14.9	18.2	28.3	47.6	30.3	15.4	21.0	29.4	33.3	31.7	31.9	27.2	22.5
	<b>13</b>	25.4	23.0	27.7	29.9	16.7	18.6	16.0	18.5	27.3	36.5	34.7	15.6	18.6	19.1	35.1	26.1	33.7	27.5	22.9
<b>Quarter</b>	<b>1</b>	25.5	22.4	28.4	13.5	21.5	16.2	15.2	20.7	25.2	34.5	32.9	13.8	25.0	23.6	29.2	28.4	33.0	32.1	21.0
	<b>2</b>	24.6	22.8	26.4	11.6	19.5	18.4	15.1	20.9	25.6	35.1	34.1	11.8	14.3	21.3	26.8	27.7	31.5	24.2	23.1
	<b>3</b>	32.2	30.9	33.6	7.5	15.2	30.5	28.6	26.1	35.2	46.5	37.5	7.6	15.2	36.6	33.7	35.0	36.0	30.4	33.6
	<b>4</b>	26.9	24.4	29.3	18.4	18.2	16.6	16.2	21.3	29.4	41.1	34.4	14.3	16.8	24.0	33.3	29.6	34.1	28.7	24.0
<b>Year</b>	<b>2008</b>	27.3	25.1	29.4	12.7	18.6	20.5	18.8	22.2	28.9	39.3	34.7	11.9	17.8	26.4	30.7	30.2	33.6	28.8	25.4
<b>Episodes</b>	<b>N</b>	12889	5845	7044	34	209	582	538	1521	1771	711	479	31	190	710	879	2079	2039	569	547
<b>Number of</b>		21744	9871	11873	68	330	891	808	2398	3195	1249	932	51	313	1112	1413	3428	3592	1052	912
<b>Consultations</b>																				

Mean weekly incidence rate per 100,000 Persons.

ICD9 428

**Heart Failure (428)**

		Males										Females								
		Male &&	M all ages	F all ages	<1	1-4	5-14	15-24	25-44	45-64	65-74	75+	<1	1-4	5-14	15-24	25-44	45-64	65-74	75+
4 weekly	1	1.1	1.1	1.1	0.0	0.0	0.0	0.0	0.0	0.6	4.3	10.3	0.0	0.0	0.0	0.0	0.0	0.4	2.6	8.4
	2	1.2	1.4	0.9	0.0	0.0	0.0	0.0	0.4	0.6	4.4	12.6	0.0	0.0	0.0	0.0	0.0	0.7	2.7	6.2
	3	1.1	1.2	1.0	0.0	0.0	0.0	0.0	0.2	0.2	3.0	14.5	0.0	0.0	0.0	0.0	0.0	0.2	2.0	8.6
	4	1.2	1.2	1.2	0.0	0.0	0.0	0.0	0.2	0.4	2.9	13.1	0.0	0.0	0.0	0.0	0.0	0.4	3.9	8.4
	5	1.1	1.2	1.0	0.0	0.0	0.0	0.0	0.0	0.8	2.8	12.1	0.0	0.0	0.0	0.0	0.0	0.2	2.6	8.3
	6	1.2	1.5	1.0	0.0	0.0	0.0	0.0	0.0	0.8	2.1	18.3	0.0	0.0	0.0	0.0	0.0	0.0	1.9	9.4
	7	1.1	1.0	1.3	0.0	0.0	0.0	0.0	0.0	0.8	4.2	8.2	0.0	0.0	0.0	0.0	0.2	0.2	5.1	8.2
	8	1.2	1.2	1.2	0.0	0.0	0.0	0.0	0.0	1.0	4.3	9.4	0.0	0.0	0.0	0.0	0.2	0.4	2.0	10.2
	9	1.2	1.2	1.2	0.0	0.0	0.0	0.5	0.0	0.4	3.6	13.2	0.0	0.0	0.0	0.0	0.0	0.0	2.0	12.1
	10	1.6	1.4	1.7	0.0	0.0	0.0	0.5	0.4	0.6	2.2	15.2	0.0	0.0	0.0	0.0	0.0	0.0	5.3	14.0
	11	1.4	1.5	1.2	0.0	0.0	0.0	0.0	0.0	0.6	6.5	13.3	0.0	0.0	0.0	0.0	0.2	0.2	1.3	11.0
	12	1.4	1.5	1.3	0.0	0.0	0.0	0.0	0.0	0.6	5.8	14.2	0.0	0.0	0.0	0.0	0.0	0.9	0.7	11.0
	13	1.0	0.9	1.0	0.0	0.0	0.0	0.0	0.2	0.2	2.9	9.6	0.0	0.0	0.0	0.0	0.0	0.0	3.4	8.0
Quarter	1	1.1	1.2	1.0	0.0	0.0	0.0	0.0	0.2	0.5	3.6	12.6	0.0	0.0	0.0	0.0	0.0	0.4	2.5	7.5
	2	1.2	1.3	1.2	0.0	0.0	0.0	0.0	0.1	0.8	3.2	13.1	0.0	0.0	0.0	0.0	0.1	0.3	3.4	9.1
	3	1.3	1.2	1.4	0.0	0.0	0.0	0.3	0.1	0.6	3.5	12.4	0.0	0.0	0.0	0.0	0.1	0.1	3.2	11.7
	4	1.2	1.3	1.1	0.0	0.0	0.0	0.0	0.1	0.5	4.7	12.3	0.0	0.0	0.0	0.0	0.1	0.3	1.8	9.8
Year	2008	1.2	1.2	1.2	0.0	0.0	0.0	0.1	0.1	0.6	3.8	12.6	0.0	0.0	0.0	0.0	0.0	0.3	2.7	9.5
Episodes	N	568	289	279	0	0	0	2	7	38	68	174	0	0	0	0	3	17	54	205
Number of Consultations		5781	2932	2849	0	1	1	7	23	355	740	1805	0	0	0	0	32	209	578	2030

Mean weekly incidence rate per 100,000 Persons.

ICD9 451

**Phlebitis & Thrombophlebitis (451)**

		Male &&	M all ages	F all ages	Males							Females								
					<1	1-4	5-14	15-24	25-44	45-64	65-74	75+	<1	1-4	5-14	15-24	25-44	45-64	65-74	75+
4 weekly	1	3.5	2.5	4.4	0.0	0.0	0.0	0.0	2.0	3.2	6.5	10.3	0.0	0.0	0.0	0.0	2.6	4.5	13.1	16.1
	2	2.8	2.1	3.4	0.0	0.0	0.0	0.0	1.3	2.2	7.4	9.7	0.0	0.0	0.0	0.9	1.1	5.3	8.1	11.1
	3	2.2	1.8	2.6	0.0	0.0	0.0	0.0	1.2	2.2	8.9	2.9	0.0	0.0	0.0	0.5	1.5	2.6	4.1	12.3
	4	3.0	1.9	4.1	0.0	0.0	0.0	0.0	0.7	3.1	3.6	9.4	0.0	0.0	0.0	0.5	1.7	5.1	13.8	13.2
	5	2.5	1.4	3.5	0.0	0.0	0.0	0.0	0.7	2.3	3.5	5.6	0.0	0.0	0.0	2.2	1.5	4.4	7.8	11.9
	6	3.0	2.2	3.8	0.0	0.0	0.0	0.0	1.6	1.8	8.4	9.2	0.0	0.0	0.0	0.0	1.8	4.2	13.4	12.4
	7	3.3	2.2	4.4	0.0	0.0	0.0	0.0	0.7	3.9	8.3	5.5	0.0	0.0	0.0	0.4	3.3	6.6	13.3	7.6
	8	3.2	2.2	4.2	0.0	0.0	0.0	0.4	1.1	3.6	5.0	7.5	0.0	0.0	0.0	0.9	3.4	3.2	15.6	12.1
	9	2.9	1.6	4.1	0.0	0.0	0.0	0.5	0.9	2.3	4.3	5.7	0.0	0.0	0.0	0.4	2.3	4.9	11.2	13.4
	10	2.7	2.1	3.3	0.0	0.0	0.0	0.5	0.8	3.0	6.5	8.6	0.0	0.0	0.0	0.5	1.4	5.5	6.6	9.8
	11	3.3	2.3	4.3	0.0	0.0	0.0	0.5	1.2	4.3	5.8	5.7	0.0	1.2	0.0	1.9	3.3	5.2	9.3	10.4
	12	3.3	1.9	4.5	0.0	0.0	0.0	0.0	1.6	2.4	5.8	6.6	0.0	0.0	0.0	1.4	2.5	5.6	13.3	12.2
	13	2.5	1.7	3.3	0.0	0.0	0.0	0.0	1.2	1.7	6.6	5.8	0.0	0.0	0.0	0.5	1.8	5.5	4.7	11.1
Quarter	1	2.8	2.1	3.5	0.0	0.0	0.0	0.0	1.5	2.6	7.4	7.6	0.0	0.0	0.0	0.4	1.8	4.3	8.0	13.1
	2	2.9	1.8	3.9	0.0	0.0	0.0	0.0	0.9	2.5	5.6	8.2	0.0	0.0	0.0	1.0	1.6	4.8	12.9	11.3
	3	3.1	2.0	4.1	0.0	0.0	0.0	0.4	1.1	2.9	5.9	6.3	0.0	0.0	0.0	0.6	2.8	5.1	11.7	11.5
	4	3.0	2.0	3.9	0.0	0.0	0.0	0.1	1.2	3.1	5.8	6.2	0.0	0.4	0.0	1.1	2.4	5.2	8.8	11.3
Year	2008	2.9	2.0	3.9	0.0	0.0	0.0	0.1	1.2	2.8	6.2	7.1	0.0	0.1	0.0	0.8	2.2	4.8	10.4	11.8
Episodes	N	1387	464	923	0	0	0	4	80	170	112	98	0	1	0	22	149	292	205	254
Number of Consultations		4683	1841	2842	0	0	0	32	326	602	421	460	0	1	0	58	469	796	672	846

Mean weekly incidence rate per 100,000 Persons.

ICD9 555~558

**Noninfective Enteritis & Colitis (555~558)**

		Male &&	M all ages	F all ages	Males							Females								
					<1	1-4	5-14	15-24	25-44	45-64	65-74	75+	<1	1-4	5-14	15-24	25-44	45-64	65-74	75+
4 weekly	1	6.8	6.0	7.6	24.0	17.1	4.5	6.7	5.8	5.0	3.6	3.8	39.1	15.7	5.6	8.1	5.6	6.6	10.5	8.4
	2	7.1	6.2	8.0	59.1	23.6	4.2	5.6	4.0	5.6	3.7	3.9	65.0	22.4	5.9	7.0	7.7	4.6	10.2	6.8
	3	8.4	8.2	8.7	108.5	40.2	7.9	6.5	5.8	3.5	3.7	4.8	85.5	31.2	5.4	8.4	7.9	6.4	3.4	6.8
	4	7.8	7.0	8.6	86.2	22.9	3.6	2.7	7.9	4.8	5.7	0.9	77.9	29.0	5.2	8.6	7.4	5.5	7.9	7.2
	5	6.0	5.5	6.6	9.5	20.6	4.9	3.1	5.6	2.7	6.4	9.3	24.3	9.6	3.8	8.1	8.5	4.4	3.9	6.6
	6	5.8	5.2	6.4	37.3	10.1	3.5	3.5	5.7	4.1	4.9	4.6	19.0	15.3	2.3	8.3	4.9	6.0	7.7	7.6
	7	6.2	6.2	6.2	32.8	7.8	6.1	6.6	7.0	4.5	4.2	6.4	28.5	10.5	4.6	8.3	4.6	5.2	8.9	5.9
	8	6.1	5.5	6.7	24.0	15.9	4.0	3.6	7.5	2.9	3.6	4.7	34.2	8.4	0.9	4.4	7.7	7.0	9.1	6.6
	9	6.6	7.2	5.9	28.8	17.2	5.0	5.9	8.9	3.8	7.2	9.4	19.8	8.4	2.9	6.3	7.5	5.8	3.3	4.2
	10	5.7	5.2	6.2	50.6	8.3	6.1	6.0	4.7	3.0	5.1	2.9	26.1	13.7	4.5	8.8	7.6	3.9	5.3	1.8
	11	7.6	5.8	9.4	34.8	26.1	3.8	4.2	6.3	1.7	8.0	3.8	62.4	35.8	5.5	7.4	10.2	5.0	5.3	10.4
	12	7.7	6.5	8.8	39.7	18.9	7.6	5.1	6.7	4.3	3.6	3.8	51.3	19.7	7.0	9.3	8.1	6.1	9.3	9.1
	13	7.4	6.9	7.9	64.8	29.8	4.3	2.3	5.7	3.9	8.8	7.7	36.3	18.6	3.5	4.7	9.1	6.4	6.7	10.5
Quarter	1	7.5	6.8	8.2	67.6	26.2	5.6	6.2	5.2	4.7	3.8	3.8	64.2	24.2	5.6	8.1	7.1	5.7	8.0	7.1
	2	6.4	5.9	6.9	36.2	15.6	4.2	3.4	6.5	4.1	5.4	6.0	37.0	15.0	3.7	7.8	6.6	5.4	6.5	7.1
	3	6.2	6.0	6.4	31.3	14.2	4.8	5.1	7.1	3.4	5.0	5.8	25.9	10.0	2.8	7.3	7.0	5.8	6.4	4.6
	4	7.4	6.4	8.5	49.0	23.4	5.5	4.3	6.3	3.3	6.7	4.7	47.8	24.0	5.4	6.9	9.1	5.5	7.2	9.4
Year	2008	6.9	6.3	7.4	45.9	19.8	5.0	4.7	6.3	3.8	5.3	5.1	43.6	18.2	4.4	7.5	7.4	5.6	7.0	7.1
Episodes	N	3238	1454	1784	123	222	143	136	429	236	95	70	114	195	118	215	511	340	139	152
Number of Consultations		10628	4682	5946	205	331	223	444	1462	1238	449	330	175	305	194	709	1820	1588	622	533

Mean weekly incidence rate per 100,000 Persons.

ICD9 566

**Abscess of Anal & Rectal regions (566)**

		Male &&	M all ages	F all ages	Males							Females								
					<1	1-4	5-14	15-24	25-44	45-64	65-74	75+	<1	1-4	5-14	15-24	25-44	45-64	65-74	75+
<b>4 weekly</b>	<b>1</b>	0.71	0.83	0.59	0.00	0.00	0.45	0.45	1.67	0.84	0.00	0.00	0.00	0.00	0.00	0.45	0.93	0.85	0.66	0.00
	<b>2</b>	1.07	1.71	0.44	0.00	0.00	0.00	2.31	1.92	1.95	3.71	0.97	0.00	0.00	0.49	0.47	0.38	0.66	0.00	0.62
	<b>3</b>	0.45	0.69	0.22	0.00	0.00	0.00	0.93	0.97	0.65	1.48	0.00	0.00	0.00	0.00	0.00	0.58	0.22	0.00	0.00
	<b>4</b>	0.74	0.99	0.48	0.00	0.00	0.45	0.90	2.25	0.63	0.00	0.00	0.00	0.00	0.00	0.00	1.12	0.42	0.66	0.00
	<b>5</b>	0.46	0.60	0.32	4.74	0.00	0.45	0.89	0.56	0.63	0.71	0.00	0.00	0.00	0.00	0.00	0.56	0.42	0.65	0.00
	<b>6</b>	0.80	1.24	0.37	0.00	1.12	0.00	0.44	0.92	2.67	2.10	0.00	0.00	0.00	0.00	0.44	0.91	0.00	0.64	0.00
	<b>7</b>	0.82	1.08	0.58	4.68	0.00	0.88	0.87	1.46	1.22	0.00	0.91	0.00	0.00	0.00	0.87	0.55	1.03	0.64	0.00
	<b>8</b>	0.82	1.16	0.48	0.00	0.00	0.00	2.23	1.32	1.67	0.71	0.00	0.00	0.00	0.00	0.44	0.93	0.42	0.00	0.60
	<b>9</b>	0.47	0.67	0.27	4.80	0.00	0.00	0.00	1.70	0.21	0.00	0.94	0.00	0.00	0.00	0.90	0.38	0.21	0.00	0.00
	<b>10</b>	0.68	0.97	0.39	0.00	0.00	0.00	0.47	1.38	1.08	1.45	1.90	0.00	0.00	0.00	0.93	0.77	0.22	0.00	0.00
	<b>11</b>	0.93	1.09	0.78	0.00	1.19	0.00	2.79	1.17	1.30	0.00	0.00	0.00	0.00	0.00	0.93	1.16	0.87	0.67	0.61
	<b>12</b>	0.65	0.74	0.55	0.00	0.00	0.00	0.46	0.98	1.29	0.00	0.95	0.00	0.00	0.00	1.39	0.97	0.43	0.00	0.00
	<b>13</b>	0.40	0.46	0.33	4.98	0.00	0.00	0.94	0.39	0.65	0.00	0.00	0.00	0.00	0.00	0.97	0.22	0.00	0.00	0.00
<b>Quarter</b>	<b>1</b>	0.74	1.11	0.39	0.00	0.00	0.28	1.27	1.64	1.12	1.58	0.29	0.00	0.00	0.15	0.28	0.58	0.53	0.21	0.19
	<b>2</b>	0.64	0.89	0.41	1.45	0.35	0.41	0.68	0.97	1.33	0.87	0.28	0.00	0.00	0.00	0.27	0.79	0.32	0.79	0.00
	<b>3</b>	0.72	1.04	0.42	2.98	0.00	0.00	0.97	1.75	1.04	0.66	0.87	0.00	0.00	0.00	0.83	0.64	0.46	0.00	0.19
	<b>4</b>	0.65	0.72	0.58	1.53	0.36	0.00	1.29	0.79	1.06	0.00	0.29	0.00	0.00	0.00	0.72	1.13	0.54	0.21	0.19
<b>Year</b>	<b>2008</b>	0.69	0.94	0.45	1.49	0.18	0.18	1.05	1.29	1.14	0.77	0.44	0.00	0.00	0.04	0.52	0.78	0.46	0.30	0.14
<b>Episodes</b>	<b>N</b>	326	219	107	4	2	5	30	88	70	14	6	0	0	1	15	54	28	6	3
<b>Number of</b>		842	548	294	11	3	5	60	182	206	64	17	0	1	5	39	147	88	8	6
<b>Consultations</b>																				

Mean weekly incidence rate per 100,000 Persons.

ICD9 580

**Glomerulonephritis Acute (580)**

		Males											Females										
		Male &&	M all ages	F all ages	<1	1-4	5-14	15-24	25-44	45-64	65-74	75+	<1	1-4	5-14	15-24	25-44	45-64	65-74	75+			
4 weekly	1	0.05	0.11	0.00	0.00	0.00	0.00	0.45	0.00	0.21	0.00	0.00	0.00	0.00	0.00	0.00	0.00	0.00	0.00	0.00	0.00		
	2	0.08	0.00	0.17	0.00	0.00	0.00	0.00	0.00	0.00	0.00	0.00	0.00	1.25	0.00	0.00	0.00	0.44	0.00	0.00	0.00		
	3	0.00	0.00	0.00	0.00	0.00	0.00	0.00	0.00	0.00	0.00	0.00	0.00	0.00	0.00	0.00	0.00	0.00	0.00	0.00	0.00	0.00	
	4	0.00	0.00	0.00	0.00	0.00	0.00	0.00	0.00	0.00	0.00	0.00	0.00	0.00	0.00	0.00	0.00	0.00	0.00	0.00	0.00	0.00	
	5	0.03	0.00	0.05	0.00	0.00	0.00	0.00	0.00	0.00	0.00	0.00	0.00	0.00	0.00	0.00	0.45	0.00	0.00	0.00	0.00	0.00	
	6	0.00	0.00	0.00	0.00	0.00	0.00	0.00	0.00	0.00	0.00	0.00	0.00	0.00	0.00	0.00	0.00	0.00	0.00	0.00	0.00	0.00	0.00
	7	0.00	0.00	0.00	0.00	0.00	0.00	0.00	0.00	0.00	0.00	0.00	0.00	0.00	0.00	0.00	0.00	0.00	0.00	0.00	0.00	0.00	0.00
	8	0.00	0.00	0.00	0.00	0.00	0.00	0.00	0.00	0.00	0.00	0.00	0.00	0.00	0.00	0.00	0.00	0.00	0.00	0.00	0.00	0.00	0.00
	9	0.00	0.00	0.00	0.00	0.00	0.00	0.00	0.00	0.00	0.00	0.00	0.00	0.00	0.00	0.00	0.00	0.00	0.00	0.00	0.00	0.00	0.00
	10	0.00	0.00	0.00	0.00	0.00	0.00	0.00	0.00	0.00	0.00	0.00	0.00	0.00	0.00	0.00	0.00	0.00	0.00	0.00	0.00	0.00	0.00
	11	0.00	0.00	0.00	0.00	0.00	0.00	0.00	0.00	0.00	0.00	0.00	0.00	0.00	0.00	0.00	0.00	0.00	0.00	0.00	0.00	0.00	0.00
	12	0.00	0.00	0.00	0.00	0.00	0.00	0.00	0.00	0.00	0.00	0.00	0.00	0.00	0.00	0.00	0.00	0.00	0.00	0.00	0.00	0.00	0.00
	13	0.03	0.06	0.00	0.00	0.00	0.00	0.00	0.00	0.00	0.22	0.00	0.00	0.00	0.00	0.00	0.00	0.00	0.00	0.00	0.00	0.00	0.00
Quarter	1	0.04	0.03	0.05	0.00	0.00	0.00	0.14	0.00	0.07	0.00	0.00	0.00	0.38	0.00	0.00	0.00	0.13	0.00	0.00	0.00		
	2	0.01	0.00	0.02	0.00	0.00	0.00	0.00	0.00	0.00	0.00	0.00	0.00	0.00	0.00	0.14	0.00	0.00	0.00	0.00	0.00		
	3	0.00	0.00	0.00	0.00	0.00	0.00	0.00	0.00	0.00	0.00	0.00	0.00	0.00	0.00	0.00	0.00	0.00	0.00	0.00	0.00	0.00	
	4	0.01	0.02	0.00	0.00	0.00	0.00	0.00	0.00	0.07	0.00	0.00	0.00	0.00	0.00	0.00	0.00	0.00	0.00	0.00	0.00	0.00	
Year	2008	0.01	0.01	0.02	0.00	0.00	0.00	0.03	0.00	0.03	0.00	0.00	0.00	0.09	0.00	0.03	0.00	0.03	0.00	0.00	0.00		
Episodes	N	7	3	4	0	0	0	1	0	2	0	0	0	1	0	1	0	2	0	0	0		
Number of Consultations		34	19	15	0	0	0	6	7	6	0	0	0	1	0	2	0	11	1	0	0		

Mean weekly incidence rate per 100,000 Persons.

ICD9 595 & 599.0

**Urinary Tract Infection Cystitis (595 & 599.0)**

		Male &&	M all ages	F all ages	Males							Females								
					<1	1-4	5-14	15-24	25-44	45-64	65-74	75+	<1	1-4	5-14	15-24	25-44	45-64	65-74	75+
4 weekly	1	43.2	10.1	75.2	14.4	3.4	0.9	2.2	3.5	8.2	28.1	69.4	24.5	25.3	23.1	81.0	65.8	72.4	112.2	169.5
	2	40.3	11.1	68.6	19.7	10.6	0.9	1.9	2.1	12.8	23.7	71.5	10.0	32.4	24.4	70.8	57.1	63.0	107.6	163.6
	3	39.5	12.2	66.1	29.6	3.5	2.8	1.4	2.5	9.8	36.3	86.0	15.1	21.2	23.1	69.1	55.5	63.4	106.3	149.3
	4	36.6	9.8	62.7	4.8	1.1	2.2	2.7	3.0	8.0	30.1	64.8	24.4	31.4	14.2	70.4	50.7	65.2	91.8	138.8
	5	38.6	9.7	66.6	4.7	0.0	3.1	0.9	2.2	9.2	28.3	66.0	9.7	24.1	20.8	72.2	52.7	65.0	106.9	156.7
	6	39.3	11.3	66.4	14.0	3.4	3.5	1.3	2.6	10.7	27.3	80.7	19.0	23.5	20.4	73.3	63.1	61.1	85.8	150.6
	7	40.4	9.7	70.1	0.0	1.1	2.2	2.6	3.7	10.4	23.6	58.3	23.8	25.7	17.6	81.3	62.8	66.7	108.6	147.1
	8	40.5	8.6	71.4	0.0	4.6	1.8	0.4	4.1	6.5	24.9	55.2	29.3	25.1	11.4	78.7	65.2	63.9	116.6	165.8
	9	40.7	10.6	70.0	19.2	5.7	1.8	0.0	4.2	7.8	37.2	63.1	5.0	19.2	22.1	73.4	65.0	68.8	98.5	152.3
	10	45.2	12.6	76.7	10.1	1.2	4.7	2.3	4.1	11.2	33.3	78.9	15.6	28.6	23.9	92.6	70.9	69.9	109.4	157.9
	11	44.9	11.3	77.4	9.9	2.4	2.4	2.3	3.9	8.6	32.7	75.3	0.0	34.6	27.0	93.6	67.9	72.5	101.3	169.8
	12	46.9	11.5	81.1	5.0	4.7	3.3	3.7	2.9	9.4	28.1	79.6	10.3	28.4	26.9	99.1	69.0	70.8	126.6	184.0
	13	40.8	10.6	70.0	19.9	8.3	1.9	2.3	3.3	10.4	24.8	62.6	20.8	36.0	26.6	72.1	54.3	64.2	120.1	163.4
Quarter	1	40.3	11.1	68.8	19.5	5.4	1.8	1.7	2.8	10.2	29.1	74.7	15.3	26.5	22.6	73.1	58.1	66.0	105.8	157.4
	2	38.6	10.3	66.1	7.2	1.7	2.7	1.9	2.4	9.5	28.6	70.5	20.7	24.5	18.9	74.4	56.9	63.4	97.3	150.1
	3	42.1	10.2	73.0	7.5	3.2	2.2	0.8	4.3	8.6	29.4	63.7	18.3	25.9	19.5	80.4	67.1	68.4	109.4	158.5
	4	44.1	11.3	75.9	12.3	5.1	2.9	3.0	3.6	9.5	29.3	71.4	9.6	32.4	25.5	88.4	64.2	69.1	115.8	170.7
Year	2008	41.3	10.7	70.9	11.6	3.8	2.4	1.9	3.2	9.5	29.1	70.1	16.1	27.3	21.6	79.0	61.5	66.7	107.0	159.1
Episodes	N	19478	2490	16988	31	43	69	53	222	580	526	966	42	292	581	2261	4236	4041	2113	3422
Number of Consultations		34925	4826	30099	55	107	140	91	436	1174	1002	1821	80	562	1199	3711	6876	7216	4004	6451

Mean weekly incidence rate per 100,000 Persons.

ICD9 601

**Prostate Inflammatory Diseases (601)**

		Males										Females											
		Male &&	M all ages	F all ages	<1	1-4	5-14	15-24	25-44	45-64	65-74	75+	<1	1-4	5-14	15-24	25-44	45-64	65-74	75+			
4 weekly	1	1.05	1.05	0.00	0.00	0.00	0.00	0.00	0.74	2.31	2.88	0.00	0.00	0.00	0.00	0.00	0.00	0.00	0.00	0.00	0.00		
	2	1.02	1.02	0.00	0.00	0.00	0.00	0.46	1.15	1.52	2.97	0.00	0.00	0.00	0.00	0.00	0.00	0.00	0.00	0.00	0.00		
	3	1.09	1.09	0.00	0.00	0.00	0.00	0.00	0.58	2.39	2.97	0.97	0.00	0.00	0.00	0.00	0.00	0.00	0.00	0.00	0.00	0.00	
	4	1.05	1.05	0.00	0.00	0.00	0.00	0.00	0.75	2.31	1.43	1.88	0.00	0.00	0.00	0.00	0.00	0.00	0.00	0.00	0.00	0.00	
	5	1.10	1.10	0.00	0.00	0.00	0.00	0.00	0.93	2.50	2.12	0.00	0.00	0.00	0.00	0.00	0.00	0.00	0.00	0.00	0.00	0.00	
	6	0.81	0.81	0.00	0.00	0.00	0.00	0.00	1.47	1.03	0.00	1.83	0.00	0.00	0.00	0.00	0.00	0.00	0.00	0.00	0.00	0.00	0.00
	7	1.29	1.29	0.00	0.00	0.00	0.00	0.00	0.55	3.47	2.77	0.00	0.00	0.00	0.00	0.00	0.00	0.00	0.00	0.00	0.00	0.00	0.00
	8	0.99	0.99	0.00	0.00	0.00	0.00	0.89	0.38	2.51	0.71	0.94	0.00	0.00	0.00	0.00	0.00	0.00	0.00	0.00	0.00	0.00	0.00
	9	1.34	1.34	0.00	0.00	0.00	0.00	0.00	1.13	2.33	3.58	1.88	0.00	0.00	0.00	0.00	0.00	0.00	0.00	0.00	0.00	0.00	0.00
	10	1.26	1.26	0.00	0.00	0.00	0.00	0.47	0.79	2.81	2.17	0.95	0.00	0.00	0.00	0.00	0.00	0.00	0.00	0.00	0.00	0.00	0.00
	11	1.32	1.32	0.00	0.00	0.00	0.00	0.46	0.98	3.24	1.45	0.00	0.00	0.00	0.00	0.00	0.00	0.00	0.00	0.00	0.00	0.00	0.00
	12	0.80	0.80	0.00	0.00	0.00	0.00	0.46	0.78	1.72	0.72	0.00	0.00	0.00	0.00	0.00	0.00	0.00	0.00	0.00	0.00	0.00	0.00
	13	1.04	1.04	0.00	0.00	0.00	0.00	0.47	0.59	1.95	2.92	0.96	0.00	0.00	0.00	0.00	0.00	0.00	0.00	0.00	0.00	0.00	0.00
Quarter	1	1.06	1.06	0.00	0.00	0.00	0.14	0.82	2.18	2.71	0.29	0.00	0.00	0.00	0.00	0.00	0.00	0.00	0.00	0.00	0.00	0.00	
	2	1.04	1.04	0.00	0.00	0.00	0.00	1.08	1.97	1.73	1.14	0.00	0.00	0.00	0.00	0.00	0.00	0.00	0.00	0.00	0.00	0.00	
	3	1.16	1.16	0.00	0.00	0.00	0.42	0.53	2.79	1.97	1.15	0.00	0.00	0.00	0.00	0.00	0.00	0.00	0.00	0.00	0.00	0.00	
	4	1.09	1.09	0.00	0.00	0.00	0.43	0.91	2.33	1.79	0.29	0.00	0.00	0.00	0.00	0.00	0.00	0.00	0.00	0.00	0.00	0.00	
Year	2008	1.09	1.09	0.00	0.00	0.00	0.24	0.83	2.31	2.05	0.73	0.00	0.00	0.00	0.00	0.00	0.00	0.00	0.00	0.00	0.00	0.00	
Episodes	N	253	253	0	0	0	7	57	142	37	10	0	0	0	0	0	0	0	0	0	0	0	
Number of Consultations		770	770	0	0	0	11	123	447	116	73	0	0	0	0	0	0	0	0	0	0	0	

Mean weekly incidence rate per 100,000 Persons.

ICD9 604

**Orchitis and Epididymitis (604)**

		Males										Females										
		Male &&	M all ages	F all ages	<1	1-4	5-14	15-24	25-44	45-64	65-74	75+	<1	1-4	5-14	15-24	25-44	45-64	65-74	75+		
<b>4 weekly</b>	<b>1</b>	4.24	4.24	0.00	0.00	1.14	0.45	5.82	5.77	4.62	2.16	5.63	0.00	0.00	0.00	0.00	0.00	0.00	0.00	0.00	0.00	
	<b>2</b>	3.81	3.81	0.00	0.00	0.00	0.00	5.09	4.43	6.06	2.22	1.93	0.00	0.00	0.00	0.00	0.00	0.00	0.00	0.00	0.00	
	<b>3</b>	4.17	4.17	0.00	0.00	0.00	0.00	4.65	4.25	6.09	4.45	6.77	0.00	0.00	0.00	0.00	0.00	0.00	0.00	0.00	0.00	
	<b>4</b>	3.87	3.87	0.00	0.00	0.00	0.45	2.69	4.12	5.45	6.45	5.63	0.00	0.00	0.00	0.00	0.00	0.00	0.00	0.00	0.00	
	<b>5</b>	3.68	3.68	0.00	0.00	0.00	0.45	3.13	4.66	5.00	4.95	2.79	0.00	0.00	0.00	0.00	0.00	0.00	0.00	0.00	0.00	
	<b>6</b>	4.81	4.81	0.00	0.00	0.00	0.88	4.82	6.41	5.33	7.69	3.67	0.00	0.00	0.00	0.00	0.00	0.00	0.00	0.00	0.00	0.00
	<b>7</b>	3.17	3.17	0.00	4.68	0.00	0.00	1.31	5.49	2.85	6.24	1.82	0.00	0.00	0.00	0.00	0.00	0.00	0.00	0.00	0.00	0.00
	<b>8</b>	3.31	3.31	0.00	0.00	0.00	0.00	4.45	4.89	3.34	1.42	5.62	0.00	0.00	0.00	0.00	0.00	0.00	0.00	0.00	0.00	0.00
	<b>9</b>	4.06	4.06	0.00	0.00	0.00	0.00	0.45	6.23	5.29	7.16	3.77	0.00	0.00	0.00	0.00	0.00	0.00	0.00	0.00	0.00	0.00
	<b>10</b>	4.01	4.01	0.00	0.00	0.00	0.47	5.58	5.90	4.75	2.90	0.95	0.00	0.00	0.00	0.00	0.00	0.00	0.00	0.00	0.00	0.00
	<b>11</b>	3.72	3.72	0.00	0.00	0.00	0.95	3.72	5.68	3.89	1.45	5.72	0.00	0.00	0.00	0.00	0.00	0.00	0.00	0.00	0.00	0.00
	<b>12</b>	4.85	4.85	0.00	0.00	0.00	0.00	3.25	6.65	6.23	5.05	7.58	0.00	0.00	0.00	0.00	0.00	0.00	0.00	0.00	0.00	0.00
	<b>13</b>	4.84	4.84	0.00	0.00	0.00	0.95	6.10	4.93	7.59	3.65	3.85	0.00	0.00	0.00	0.00	0.00	0.00	0.00	0.00	0.00	0.00
<b>Quarter</b>	<b>1</b>	3.92	3.92	0.00	0.00	0.36	0.14	4.79	4.68	5.27	2.93	5.00	0.00	0.00	0.00	0.00	0.00	0.00	0.00	0.00	0.00	
	<b>2</b>	4.29	4.29	0.00	1.45	0.00	0.55	3.40	5.63	5.40	6.71	3.12	0.00	0.00	0.00	0.00	0.00	0.00	0.00	0.00	0.00	
	<b>3</b>	3.51	3.51	0.00	0.00	0.00	0.14	3.05	5.19	3.89	4.39	3.75	0.00	0.00	0.00	0.00	0.00	0.00	0.00	0.00	0.00	
	<b>4</b>	4.45	4.45	0.00	0.00	0.00	0.58	4.45	5.86	5.85	3.13	5.29	0.00	0.00	0.00	0.00	0.00	0.00	0.00	0.00	0.00	
<b>Year</b>	<b>2008</b>	4.04	4.04	0.00	0.37	0.09	0.35	3.91	5.34	5.10	4.31	4.28	0.00	0.00	0.00	0.00	0.00	0.00	0.00	0.00	0.00	
<b>Episodes</b>	<b>N</b>	939	939	0	1	1	10	112	365	313	78	59	0	0	0	0	0	0	0	0	0	
<b>Number of Consultations</b>		1867	1867	0	1	1	17	207	667	692	159	123	0	0	0	0	0	0	0	0	0	

Mean weekly incidence rate per 100,000 Persons.

ICD9 614~616

**Female Pelvic Organs Inflamm Diseases (614~616)**

		Male &&	M all ages	F all ages	Males							Females								
					<1	1-4	5-14	15-24	25-44	45-64	65-74	75+	<1	1-4	5-14	15-24	25-44	45-64	65-74	75+
<b>4 weekly</b>	<b>1</b>	10.28	0.00	10.28	0.00	0.00	0.00	0.00	0.00	0.00	0.00	0.00	0.00	6.03	4.24	14.40	15.74	8.73	3.94	8.36
	<b>2</b>	11.73	0.00	11.73	0.00	0.00	0.00	0.00	0.00	0.00	0.00	0.00	10.00	17.44	4.88	16.30	16.86	8.12	9.48	7.38
	<b>3</b>	9.89	0.00	9.89	0.00	0.00	0.00	0.00	0.00	0.00	0.00	0.00	5.03	14.96	3.93	15.42	12.52	8.15	8.12	6.17
	<b>4</b>	9.94	0.00	9.94	0.00	0.00	0.00	0.00	0.00	0.00	0.00	0.00	4.87	2.42	7.12	16.69	14.53	7.86	3.94	5.41
	<b>5</b>	9.99	0.00	9.99	0.00	0.00	0.00	0.00	0.00	0.00	0.00	0.00	9.71	8.42	4.26	14.36	17.09	6.76	4.54	3.57
	<b>6</b>	10.87	0.00	10.87	0.00	0.00	0.00	0.00	0.00	0.00	0.00	0.00	0.00	8.22	4.18	18.44	17.34	7.48	5.76	5.30
	<b>7</b>	11.35	0.00	11.35	0.00	0.00	0.00	0.00	0.00	0.00	0.00	0.00	0.00	10.50	3.25	19.23	17.31	7.44	6.99	8.79
	<b>8</b>	10.66	0.00	10.66	0.00	0.00	0.00	0.00	0.00	0.00	0.00	0.00	0.00	5.97	3.80	18.22	17.38	6.98	4.56	7.23
	<b>9</b>	9.13	0.00	9.13	0.00	0.00	0.00	0.00	0.00	0.00	0.00	0.00	0.00	4.80	4.33	11.64	17.46	6.21	3.28	1.82
	<b>10</b>	11.46	0.00	11.46	0.00	0.00	0.00	0.00	0.00	0.00	0.00	0.00	0.00	8.69	4.49	14.82	19.17	8.95	7.30	4.88
	<b>11</b>	12.13	0.00	12.13	0.00	0.00	0.00	0.00	0.00	0.00	0.00	0.00	0.00	8.65	7.49	18.53	18.56	10.26	2.66	6.11
	<b>12</b>	10.93	0.00	10.93	0.00	0.00	0.00	0.00	0.00	0.00	0.00	0.00	0.00	8.63	6.97	15.28	16.03	9.77	3.32	6.70
	<b>13</b>	9.09	0.00	9.09	0.00	0.00	0.00	0.00	0.00	0.00	0.00	0.00	0.00	4.97	4.51	17.32	14.39	7.01	1.34	3.09
<b>Quarter</b>	<b>1</b>	10.40	0.00	10.40	0.00	0.00	0.00	0.00	0.00	0.00	0.00	0.00	4.58	11.74	4.31	14.73	14.99	8.09	7.21	7.12
	<b>2</b>	10.80	0.00	10.80	0.00	0.00	0.00	0.00	0.00	0.00	0.00	0.00	4.44	7.68	5.34	18.56	16.41	7.86	4.56	5.65
	<b>3</b>	10.19	0.00	10.19	0.00	0.00	0.00	0.00	0.00	0.00	0.00	0.00	0.00	6.29	3.85	14.51	18.06	6.63	5.63	4.64
	<b>4</b>	10.89	0.00	10.89	0.00	0.00	0.00	0.00	0.00	0.00	0.00	0.00	0.00	8.00	6.00	17.02	16.52	9.34	2.67	5.66
<b>Year</b>	<b>2008</b>	10.57	0.00	10.57	0.00	0.00	0.00	0.00	0.00	0.00	0.00	0.00	2.30	8.41	4.86	16.21	16.50	7.97	5.01	5.76
<b>Episodes</b>	<b>N</b>	2533	0	2533	0	0	0	0	0	0	0	0	6	90	131	464	1136	483	99	124
<b>Number of Consultations</b>		4965	0	4965	0	0	0	0	0	0	0	0	7	149	239	889	2111	1032	268	270

Mean weekly incidence rate per 100,000 Persons.

ICD9 680~686

**Skin & Subcutaneous Tiss Infections (680~686)**

		Male &&	M all ages	F all ages	Males							Females								
					<1	1-4	5-14	15-24	25-44	45-64	65-74	75+	<1	1-4	5-14	15-24	25-44	45-64	65-74	75+
<b>4 weekly</b>	<b>1</b>	54.6	49.2	59.9	101.0	104.8	55.1	40.7	35.2	41.4	62.6	86.3	73.4	94.1	63.5	50.9	45.2	46.6	57.1	136.1
	<b>2</b>	56.7	50.7	62.5	108.3	100.2	63.1	47.2	34.5	37.7	65.2	100.5	65.0	104.6	64.9	64.3	45.8	50.1	69.7	118.1
	<b>3</b>	54.2	48.6	59.8	108.5	92.2	58.8	49.3	36.9	37.8	51.2	81.2	130.7	101.0	66.9	57.5	49.7	46.5	56.2	97.5
	<b>4</b>	53.7	49.5	57.8	86.2	91.6	57.1	38.6	41.2	39.2	52.3	99.5	97.4	81.0	57.9	57.7	43.2	44.6	72.2	112.4
	<b>5</b>	63.7	56.7	70.6	147.0	110.9	61.4	53.2	42.1	47.1	60.1	103.2	92.2	92.6	63.0	69.1	58.7	60.0	69.3	137.6
	<b>6</b>	60.2	55.0	65.3	149.3	79.4	69.1	42.5	43.0	44.3	68.5	103.7	95.2	76.3	57.1	65.9	57.9	54.0	76.2	111.8
	<b>7</b>	63.8	56.5	70.9	107.6	83.5	64.1	52.4	43.7	47.5	68.0	105.7	76.1	86.3	66.8	80.4	61.6	58.5	68.6	122.5
	<b>8</b>	69.7	58.9	80.1	124.6	83.1	61.6	51.2	52.3	52.4	66.8	88.9	107.5	83.5	57.0	81.3	72.3	80.4	79.5	127.2
	<b>9</b>	63.5	56.7	70.1	148.8	84.7	77.0	49.5	38.9	51.0	58.7	100.8	74.3	86.4	65.4	60.4	60.3	64.5	82.1	116.5
	<b>10</b>	66.8	59.2	74.2	80.9	99.0	62.8	56.8	52.5	43.9	60.8	118.8	114.7	99.3	81.8	78.7	57.9	63.3	73.0	124.4
	<b>11</b>	59.0	55.1	62.8	124.4	103.2	71.0	44.6	45.4	38.2	69.7	95.3	78.0	87.7	63.4	73.7	48.1	51.5	48.6	124.6
	<b>12</b>	58.5	53.8	63.1	99.1	109.7	62.9	52.0	41.3	46.2	54.8	78.7	107.8	99.9	59.2	59.7	50.4	54.5	60.3	115.2
	<b>13</b>	51.6	47.8	55.3	89.7	98.9	55.8	38.5	38.6	41.2	57.6	62.6	88.3	75.8	43.6	53.4	46.9	46.7	63.8	101.5
<b>Quarter</b>	<b>1</b>	54.6	49.1	60.1	105.2	97.1	58.4	45.2	35.3	39.2	57.7	89.1	91.7	99.2	64.3	55.6	45.9	46.9	60.3	119.2
	<b>2</b>	60.9	55.0	66.6	131.8	93.8	64.5	45.0	43.3	44.4	63.6	103.4	91.7	84.8	61.0	70.0	56.0	54.7	73.9	117.9
	<b>3</b>	65.9	57.5	74.0	110.3	86.3	65.3	53.5	46.5	49.5	61.4	101.5	88.5	88.1	66.3	71.4	63.5	68.1	77.8	125.1
	<b>4</b>	57.4	53.1	61.6	107.3	104.4	64.1	45.9	42.7	41.6	62.3	82.9	97.2	87.2	57.6	65.4	49.4	52.2	57.5	113.7
<b>Year</b>	<b>2008</b>	59.7	53.7	65.6	113.8	95.3	63.1	47.4	42.0	43.7	61.3	94.4	92.2	89.8	62.3	65.7	53.8	55.5	67.5	119.0
<b>Episodes</b>	<b>N</b>	28209	12488	15721	305	1071	1791	1358	2869	2684	1109	1301	241	961	1679	1880	3702	3366	1333	2559
<b>Number of</b>		50881	22771	28110	502	1582	2641	2277	5090	5421	2422	2836	415	1404	2571	3050	6370	6391	2753	5156
<b>Consultations</b>																				

Mean weekly incidence rate per 100,000 Persons.

ICD9 691

**Atopic Dermatitis and Related Conditions (691)**

		Male &&	M all ages	F all ages	Males							Females								
					<1	1-4	5-14	15-24	25-44	45-64	65-74	75+	<1	1-4	5-14	15-24	25-44	45-64	65-74	75+
<b>4 weekly</b>	<b>1</b>	18.9	18.4	19.4	529.0	83.2	16.6	6.7	5.0	7.1	10.1	22.5	293.5	86.9	22.1	18.5	11.9	9.4	9.2	12.5
	<b>2</b>	25.6	23.5	27.7	467.7	116.7	26.4	10.6	9.2	9.1	18.5	22.2	474.8	147.0	34.1	23.7	14.4	11.0	13.5	13.5
	<b>3</b>	22.2	19.9	24.5	439.1	114.7	19.1	11.2	6.4	8.5	9.6	11.6	402.1	128.4	25.6	15.9	14.8	12.6	12.2	12.3
	<b>4</b>	24.1	23.4	24.7	426.2	130.5	26.1	10.3	9.5	9.4	17.9	17.8	467.7	137.9	27.5	19.9	14.2	8.7	9.8	9.6
	<b>5</b>	22.9	21.0	24.6	464.7	102.9	28.7	8.5	7.5	7.7	12.0	16.7	461.0	128.7	20.8	21.5	14.1	9.3	10.4	18.5
	<b>6</b>	21.2	18.1	24.2	429.2	109.6	19.4	6.1	5.3	8.6	5.6	7.3	437.9	113.9	25.1	20.2	12.2	13.9	9.0	13.5
	<b>7</b>	20.4	19.2	21.7	393.0	124.6	17.1	6.6	7.3	7.9	9.7	12.8	390.2	121.3	16.7	22.3	10.6	9.1	14.0	10.0
	<b>8</b>	18.4	15.6	21.2	268.4	85.4	13.0	8.9	6.6	7.5	12.8	13.1	332.3	112.2	18.0	22.2	13.5	8.7	7.2	13.3
	<b>9</b>	17.7	16.1	19.2	321.7	87.0	10.9	5.9	9.3	7.0	11.5	11.3	396.1	91.2	15.4	14.8	10.3	9.2	7.9	14.6
	<b>10</b>	17.7	14.8	20.5	338.8	79.9	11.8	11.2	6.3	5.6	6.5	8.6	375.4	111.7	15.0	16.7	11.2	9.2	14.6	12.8
	<b>11</b>	18.3	17.0	19.6	348.2	98.4	11.8	7.4	8.2	5.8	12.3	16.2	353.5	122.3	18.5	17.6	9.5	6.8	14.7	6.1
	<b>12</b>	19.8	18.3	21.3	386.6	89.6	20.8	8.8	6.3	8.4	13.0	14.2	318.1	117.1	20.9	19.9	12.7	10.9	10.6	6.7
	<b>13</b>	18.0	16.5	19.3	333.9	79.8	11.4	7.5	7.1	8.0	14.6	19.3	347.9	111.8	18.1	14.5	11.7	9.0	9.4	5.0
<b>Quarter</b>	<b>1</b>	22.1	20.4	23.8	470.2	105.0	20.7	9.3	6.8	8.2	12.0	18.5	401.8	120.8	26.4	19.0	13.6	11.1	11.1	12.2
	<b>2</b>	22.9	21.2	24.5	444.8	118.9	23.9	8.0	7.7	8.8	12.6	14.2	445.0	129.0	24.1	21.2	13.4	10.6	10.5	14.0
	<b>3</b>	17.9	15.6	20.1	301.0	88.1	11.8	8.6	7.4	7.0	9.6	11.2	364.8	104.4	16.0	18.9	11.1	8.5	10.7	13.0
	<b>4</b>	18.7	17.2	20.1	367.8	88.7	15.3	7.7	7.0	7.0	13.2	15.6	341.1	116.2	18.9	17.2	11.4	9.1	11.5	6.4
<b>Year</b>	<b>2008</b>	20.4	18.6	22.2	396.3	100.3	18.0	8.4	7.2	7.8	11.8	14.9	389.2	117.6	21.4	19.1	12.4	9.8	10.9	11.4
<b>Episodes</b>	<b>N</b>	9638	4330	5308	1062	1127	511	241	494	476	214	205	1017	1259	576	546	853	595	216	246
<b>Number of Consultations</b>		24143	11000	13143	1998	2656	1737	882	1328	1247	581	571	1723	2563	1898	1728	2225	1585	629	792

Mean weekly incidence rate per 100,000 Persons.

ICD9 696.3

**Pityriasis Rosea (696.3)**

		Males										Females								
		Male &&	M all ages	F all ages	<1	1-4	5-14	15-24	25-44	45-64	65-74	75+	<1	1-4	5-14	15-24	25-44	45-64	65-74	75+
<b>4 weekly</b>	<b>1</b>	1.58	1.21	1.93	0.00	1.14	4.93	1.79	0.74	0.42	0.00	0.00	4.89	1.21	3.76	5.85	1.67	0.85	0.00	0.00
	<b>2</b>	1.80	1.94	1.66	0.00	2.36	5.10	4.16	1.35	0.87	0.74	0.00	0.00	2.49	1.95	5.12	1.53	1.10	0.00	0.00
	<b>3</b>	2.00	2.00	2.00	0.00	2.36	3.27	5.58	2.13	0.65	0.00	0.00	0.00	4.99	4.43	3.74	1.93	0.44	0.68	1.23
	<b>4</b>	1.72	1.27	2.15	0.00	3.43	2.25	2.24	1.12	0.42	0.72	0.94	4.87	0.00	4.27	6.32	2.23	0.64	0.00	0.60
	<b>5</b>	1.46	0.88	2.03	0.00	1.14	2.24	1.34	0.93	0.42	0.00	0.00	4.85	2.41	5.21	3.14	2.60	0.21	0.65	0.60
	<b>6</b>	1.33	1.19	1.47	0.00	1.12	0.88	3.50	1.47	0.00	0.70	1.83	0.00	0.00	1.86	3.95	1.83	1.04	0.00	0.00
	<b>7</b>	1.99	1.72	2.25	9.36	2.23	2.63	5.24	1.46	0.41	0.00	0.00	0.00	2.33	5.10	4.37	2.91	0.83	0.00	0.00
	<b>8</b>	1.01	0.66	1.34	0.00	1.14	2.25	1.34	0.19	0.42	0.00	0.00	0.00	0.00	2.37	2.67	2.43	0.21	0.00	0.00
	<b>9</b>	1.64	1.17	2.11	0.00	0.00	0.91	4.95	1.51	0.00	0.00	0.00	0.00	2.40	4.33	3.58	2.82	0.64	1.31	0.00
	<b>10</b>	1.24	0.92	1.55	0.00	0.00	0.94	2.33	1.38	0.22	0.72	0.00	0.00	0.00	2.49	5.09	1.94	0.22	0.66	0.00
	<b>11</b>	1.72	1.37	2.05	0.00	0.00	5.21	0.93	1.17	1.08	0.00	0.00	0.00	0.00	5.49	5.10	2.13	0.87	0.00	0.00
	<b>12</b>	1.52	1.26	1.77	0.00	1.18	1.89	3.71	1.37	0.21	0.72	0.00	0.00	0.00	1.23	4.98	4.17	2.32	0.00	0.00
	<b>13</b>	1.39	0.75	2.01	0.00	0.00	0.95	2.35	0.99	0.22	0.00	0.00	0.00	1.24	6.02	3.75	1.95	1.10	0.00	0.00
<b>Quarter</b>	<b>1</b>	1.76	1.66	1.85	0.00	2.15	4.09	3.66	1.46	0.59	0.23	0.00	1.53	2.65	3.42	5.24	1.63	0.74	0.21	0.37
	<b>2</b>	1.56	1.22	1.89	2.90	1.74	1.91	2.99	1.14	0.32	0.43	0.85	2.96	1.10	3.46	4.37	2.38	0.64	0.20	0.36
	<b>3</b>	1.44	1.01	1.86	0.00	0.71	1.68	3.05	1.11	0.19	0.22	0.00	0.00	1.11	4.00	3.45	2.66	0.52	0.60	0.00
	<b>4</b>	1.51	1.13	1.88	0.00	0.36	2.63	2.44	1.15	0.53	0.22	0.00	0.00	0.76	5.23	4.43	2.03	0.60	0.00	0.00
<b>Year</b>	<b>2008</b>	1.57	1.26	1.87	0.75	1.25	2.57	3.04	1.21	0.41	0.28	0.22	1.15	1.40	4.01	4.37	2.18	0.63	0.25	0.19
<b>Episodes</b>	<b>N</b>	740	292	448	2	14	73	87	83	25	5	3	3	15	108	125	150	38	5	4
<b>Number of Consultations</b>		1069	423	646	2	19	105	114	126	41	9	7	3	17	145	185	217	63	7	9

Mean weekly incidence rate per 100,000 Persons.

ICD9 696 (Excl 696.3)

**Psoriasis (696 Excl 696.3)**

		Male &&	M all ages	F all ages	Males							Females								
					<1	1-4	5-14	15-24	25-44	45-64	65-74	75+	<1	1-4	5-14	15-24	25-44	45-64	65-74	75+
4 weekly	1	5.0	4.2	5.7	0.0	0.0	0.9	4.5	4.1	6.3	5.0	5.6	0.0	0.0	4.7	8.6	5.4	7.2	5.9	3.6
	2	4.9	5.2	4.6	0.0	0.0	3.2	7.9	6.5	4.3	5.9	5.8	0.0	2.5	1.5	5.1	7.1	4.0	2.7	4.9
	3	5.0	4.4	5.6	0.0	0.0	2.3	4.2	7.0	4.3	3.0	2.9	0.0	0.0	2.5	5.6	7.1	6.2	6.1	5.6
	4	5.7	6.0	5.5	0.0	1.1	2.2	5.8	7.5	9.0	3.6	1.9	0.0	1.2	1.4	7.7	6.9	4.2	8.5	6.6
	5	5.3	5.7	5.0	0.0	0.0	3.6	4.0	8.6	7.3	2.1	1.9	0.0	0.0	2.4	6.3	5.4	5.1	8.4	5.4
	6	4.7	4.6	4.7	0.0	0.0	0.9	4.4	6.2	5.1	6.3	4.6	0.0	1.2	0.9	5.7	6.2	6.0	2.6	4.1
	7	5.3	4.4	6.2	0.0	0.0	1.8	7.4	5.3	4.5	4.2	3.6	4.8	1.2	3.2	10.0	6.7	6.6	5.7	5.3
	8	5.1	4.2	5.9	0.0	0.0	1.3	5.3	4.9	5.0	5.7	2.8	0.0	0.0	2.8	8.9	6.4	7.4	5.2	4.8
	9	4.3	4.3	4.3	0.0	1.1	1.8	3.6	4.2	6.1	5.0	5.7	0.0	2.4	2.4	3.1	6.8	4.1	5.3	1.8
	10	4.8	4.2	5.5	0.0	1.2	0.9	2.8	6.7	3.9	5.1	4.8	0.0	1.2	1.5	4.6	8.1	4.6	8.6	5.5
	11	4.5	4.1	4.8	0.0	1.2	2.4	5.6	5.1	3.5	4.4	5.7	0.0	2.5	1.5	6.0	5.4	5.7	4.7	4.9
	12	4.9	4.9	4.9	0.0	0.0	1.4	4.2	7.4	4.1	10.8	1.9	0.0	0.0	1.0	8.8	7.3	4.6	2.7	3.0
	13	4.6	3.9	5.2	0.0	0.0	1.9	4.7	4.9	5.0	4.4	0.0	0.0	0.0	2.0	6.1	7.8	5.3	3.4	4.3
Quarter	1	4.9	4.6	5.1	0.0	0.4	2.1	5.2	5.8	5.3	4.3	4.4	0.0	0.8	2.8	6.5	6.2	5.4	4.9	4.7
	2	5.4	5.4	5.5	0.0	0.0	2.3	5.2	7.6	6.6	4.8	3.1	0.0	1.1	1.7	7.0	6.6	5.7	6.5	5.6
	3	4.8	4.1	5.4	0.0	0.4	1.3	4.6	4.8	5.1	4.4	4.3	1.5	1.1	2.7	6.5	6.9	5.6	6.2	3.7
	4	4.7	4.3	5.0	0.0	0.7	1.9	4.9	5.9	4.1	6.7	2.6	0.0	0.8	1.4	6.7	6.9	5.0	3.7	4.3
Year	2008	4.9	4.6	5.2	0.0	0.4	1.9	5.0	6.0	5.3	5.0	3.6	0.4	0.9	2.2	6.7	6.7	5.5	5.4	4.6
Episodes	N	2331	1077	1254	0	4	54	142	412	324	91	50	1	10	58	191	458	331	106	99
Number of		9099	4354	4745	0	8	121	374	1539	1592	478	242	1	16	143	520	1578	1497	513	477
Consultations																				

Mean weekly incidence rate per 100,000 Persons.

ICD9 715.9

**Osteoarthritis of Hip (715.9)**

		Male &&	M all ages	F all ages	Males							Females								
					<1	1-4	5-14	15-24	25-44	45-64	65-74	75+	<1	1-4	5-14	15-24	25-44	45-64	65-74	75+
4 weekly	1	1.25	1.16	1.34	0.00	0.00	0.00	0.00	0.19	1.68	5.76	3.75	0.00	0.00	0.00	0.00	0.00	1.70	5.90	4.77
	2	1.32	1.08	1.55	0.00	0.00	0.00	0.00	0.38	0.87	3.71	7.73	0.00	0.00	0.00	0.00	0.19	2.63	5.42	4.31
	3	1.01	0.57	1.44	0.00	0.00	0.00	0.00	0.00	0.43	4.45	1.93	0.00	0.00	0.00	0.00	0.00	1.54	6.77	5.55
	4	1.31	0.99	1.61	0.00	0.00	0.00	0.00	0.37	1.47	2.86	4.70	0.00	0.00	0.00	0.00	0.19	1.49	9.18	4.81
	5	1.33	0.93	1.71	0.00	0.00	0.00	0.00	0.19	0.83	5.66	3.72	0.00	0.00	0.00	0.00	0.00	2.53	6.48	5.96
	6	1.14	0.86	1.42	0.00	0.00	0.00	0.00	0.00	0.62	5.59	4.59	0.00	0.00	0.00	0.00	0.18	2.08	6.40	3.53
	7	1.72	1.51	1.93	0.00	0.00	0.00	0.00	0.18	1.43	9.71	5.47	0.00	0.00	0.00	0.00	0.18	2.69	8.89	5.28
	8	1.33	1.21	1.45	0.00	0.00	0.00	0.00	0.19	2.30	4.97	2.81	0.00	0.00	0.00	0.00	0.00	1.90	7.17	4.22
	9	1.40	1.39	1.40	0.00	0.00	0.00	0.00	0.38	1.90	5.73	5.65	0.00	0.00	0.00	0.00	0.00	1.50	7.88	4.25
	10	1.41	1.09	1.72	0.00	0.00	0.00	0.00	0.39	1.51	4.34	3.80	0.00	0.00	0.00	0.00	0.19	2.62	3.32	7.93
	11	1.44	1.26	1.61	0.00	0.00	0.00	0.00	0.59	1.73	5.81	2.86	0.00	0.00	0.00	0.00	0.19	1.53	6.66	6.72
	12	0.93	0.51	1.33	0.00	0.00	0.00	0.00	0.00	0.64	2.16	2.84	0.00	0.00	0.00	0.00	0.00	1.09	5.97	6.09
	13	0.99	0.92	1.06	0.00	0.00	0.00	0.00	0.39	1.08	5.11	1.93	0.00	0.00	0.00	0.00	0.00	1.31	6.04	2.48
Quarter	1	1.16	0.90	1.41	0.00	0.00	0.00	0.00	0.18	0.99	4.51	4.12	0.00	0.00	0.00	0.00	0.06	1.87	6.18	4.68
	2	1.36	1.00	1.71	0.00	0.00	0.00	0.00	0.23	1.02	4.98	4.83	0.00	0.00	0.00	0.00	0.17	2.32	7.53	5.10
	3	1.42	1.30	1.53	0.00	0.00	0.00	0.00	0.29	1.94	5.92	4.04	0.00	0.00	0.00	0.00	0.06	2.03	6.84	4.83
	4	1.16	0.95	1.37	0.00	0.00	0.00	0.00	0.30	1.13	4.92	2.94	0.00	0.00	0.00	0.00	0.06	1.34	5.95	5.66
Year	2008	1.28	1.04	1.51	0.00	0.00	0.00	0.00	0.25	1.27	5.09	3.99	0.00	0.00	0.00	0.00	0.09	1.90	6.63	5.07
Episodes	N	603	242	361	0	0	0	0	17	78	92	55	0	0	0	0	6	115	131	109
Number of Consultations		2136	819	1317	0	0	0	0	28	267	271	253	0	0	0	0	27	388	411	491

Mean weekly incidence rate per 100,000 Persons.

ICD9 720~724

**Dorsopathies (720~724)**

		Males										Females								
		Male &&	M all ages	F all ages	<1	1-4	5-14	15-24	25-44	45-64	65-74	75+	<1	1-4	5-14	15-24	25-44	45-64	65-74	75+
<b>4 weekly</b>	<b>1</b>	88.1	73.7	102.0	0.0	2.3	16.6	44.3	77.4	102.3	113.7	129.4	0.0	1.2	17.9	81.0	126.3	121.2	134.5	137.3
	<b>2</b>	87.8	71.1	104.1	0.0	1.2	10.7	41.2	83.7	97.9	96.4	114.0	0.0	5.0	18.1	79.6	118.2	130.0	142.1	153.8
	<b>3</b>	86.5	72.1	100.4	0.0	1.2	19.1	42.8	83.9	94.6	111.2	105.4	5.0	3.7	20.7	69.1	108.4	128.2	162.4	141.3
	<b>4</b>	82.4	68.6	95.8	4.8	1.1	13.5	41.7	83.1	83.2	108.1	118.3	4.9	3.6	15.7	64.1	108.8	124.9	131.8	139.4
	<b>5</b>	85.9	72.7	98.8	0.0	2.3	19.3	38.4	87.5	87.1	117.5	130.1	9.7	6.0	14.2	72.7	114.0	126.5	127.0	143.5
	<b>6</b>	84.4	69.6	98.8	0.0	3.4	11.9	36.3	82.3	91.4	102.7	123.9	4.8	0.0	17.7	63.7	111.0	130.9	144.6	137.1
	<b>7</b>	88.3	74.8	101.4	0.0	4.5	17.6	39.8	86.9	98.7	108.2	128.5	0.0	4.7	19.5	69.9	108.0	134.1	151.2	148.3
	<b>8</b>	82.2	67.4	96.5	0.0	4.6	4.0	37.8	85.8	82.9	104.5	117.0	0.0	1.2	10.9	64.9	108.6	132.0	136.2	130.8
	<b>9</b>	86.9	71.2	102.1	4.8	1.1	9.1	39.2	84.3	92.7	109.5	126.2	0.0	4.8	10.1	68.9	118.5	131.6	151.0	142.6
	<b>10</b>	97.2	80.8	113.0	0.0	1.2	18.9	48.4	96.7	102.2	118.7	129.3	0.0	1.2	22.4	82.4	133.2	131.6	173.1	161.0
	<b>11</b>	95.6	80.0	110.8	0.0	1.2	16.6	50.6	95.1	102.3	114.0	129.6	0.0	3.7	15.5	70.4	129.7	137.3	157.2	169.8
	<b>12</b>	95.9	79.4	111.9	0.0	1.2	14.2	46.0	95.5	108.7	101.7	119.4	5.1	1.2	19.9	81.0	139.1	137.4	140.6	148.7
	<b>13</b>	74.3	60.6	87.5	5.0	1.2	11.9	36.6	71.7	80.2	88.3	89.5	0.0	3.7	11.0	53.4	103.1	111.5	120.8	131.2
<b>Quarter</b>	<b>1</b>	86.3	71.5	100.6	0.0	1.4	15.2	42.2	81.2	96.5	106.4	116.2	1.5	3.0	18.6	74.8	116.8	124.2	143.5	141.3
	<b>2</b>	86.0	71.7	100.0	1.4	3.1	15.4	40.0	85.9	89.8	110.6	122.4	5.9	4.4	16.9	69.5	112.2	130.9	137.7	143.2
	<b>3</b>	87.9	72.9	102.5	1.5	2.5	10.9	41.2	87.4	93.5	109.0	126.3	0.0	2.2	14.7	70.7	116.3	131.3	155.2	144.0
	<b>4</b>	89.1	73.7	103.9	1.5	1.1	14.7	43.6	88.1	97.0	103.0	115.5	1.6	2.7	15.5	68.4	124.4	129.7	139.6	151.4
<b>Year</b>	<b>2008</b>	87.3	72.5	101.7	1.1	2.0	14.1	41.7	85.6	94.1	107.3	120.2	2.3	3.1	16.4	70.8	117.4	129.0	144.0	145.0
<b>Episodes</b>	<b>N</b>	41223	16850	24373	3	23	400	1195	5854	5777	1941	1657	6	33	442	2027	8082	7821	2844	3118
<b>Number of Consultations</b>		89529	36789	52740	6	35	552	2093	11961	13793	4481	3868	9	44	640	3502	16188	18400	6712	7245

Mean weekly incidence rate per 100,000 Persons.

ICD9 720.0

**Ankylosing spondylitis (720.0)**

		Male &&	M all ages	F all ages	Males							Females								
					<1	1-4	5-14	15-24	25-44	45-64	65-74	75+	<1	1-4	5-14	15-24	25-44	45-64	65-74	75+
4 weekly	1	0.05	0.11	0.00	0.00	0.00	0.00	0.00	0.37	0.00	0.00	0.00	0.00	0.00	0.00	0.00	0.00	0.00	0.00	0.00
	2	0.03	0.06	0.00	0.00	0.00	0.00	0.00	0.00	0.22	0.00	0.00	0.00	0.00	0.00	0.00	0.00	0.00	0.00	0.00
	3	0.06	0.00	0.11	0.00	0.00	0.00	0.00	0.00	0.00	0.00	0.00	0.00	0.00	0.00	0.00	0.19	0.22	0.00	0.00
	4	0.11	0.22	0.00	0.00	0.00	0.00	0.00	0.56	0.00	0.72	0.00	0.00	0.00	0.00	0.00	0.00	0.00	0.00	0.00
	5	0.03	0.05	0.00	0.00	0.00	0.00	0.00	0.00	0.21	0.00	0.00	0.00	0.00	0.00	0.00	0.00	0.00	0.00	0.00
	6	0.05	0.11	0.00	0.00	0.00	0.00	0.00	0.37	0.00	0.00	0.00	0.00	0.00	0.00	0.00	0.00	0.00	0.00	0.00
	7	0.11	0.16	0.05	0.00	0.00	0.00	0.00	0.37	0.20	0.00	0.00	0.00	0.00	0.00	0.00	0.00	0.21	0.00	0.00
	8	0.03	0.00	0.05	0.00	0.00	0.00	0.00	0.00	0.00	0.00	0.00	0.00	0.00	0.00	0.00	0.19	0.00	0.00	0.00
	9	0.11	0.22	0.00	0.00	0.00	0.00	0.00	0.19	0.63	0.00	0.00	0.00	0.00	0.00	0.00	0.00	0.00	0.00	0.00
	10	0.08	0.11	0.06	0.00	0.00	0.00	0.00	0.20	0.00	0.72	0.00	0.00	0.00	0.00	0.00	0.19	0.00	0.00	0.00
	11	0.00	0.00	0.00	0.00	0.00	0.00	0.00	0.00	0.00	0.00	0.00	0.00	0.00	0.00	0.00	0.00	0.00	0.00	0.00
	12	0.08	0.17	0.00	0.00	0.00	0.00	0.00	0.39	0.21	0.00	0.00	0.00	0.00	0.00	0.00	0.00	0.00	0.00	0.00
	13	0.03	0.06	0.00	0.00	0.00	0.00	0.00	0.20	0.00	0.00	0.00	0.00	0.00	0.00	0.00	0.00	0.00	0.00	0.00
Quarter	1	0.05	0.07	0.03	0.00	0.00	0.00	0.00	0.18	0.07	0.00	0.00	0.00	0.00	0.00	0.06	0.07	0.00	0.00	
	2	0.06	0.10	0.02	0.00	0.00	0.00	0.00	0.23	0.06	0.22	0.00	0.00	0.00	0.00	0.00	0.06	0.00	0.00	
	3	0.09	0.15	0.03	0.00	0.00	0.00	0.00	0.23	0.26	0.22	0.00	0.00	0.00	0.00	0.12	0.00	0.00	0.00	
	4	0.03	0.07	0.00	0.00	0.00	0.00	0.00	0.18	0.07	0.00	0.00	0.00	0.00	0.00	0.00	0.00	0.00	0.00	
Year	2008	0.06	0.10	0.02	0.00	0.00	0.00	0.20	0.11	0.11	0.00	0.00	0.00	0.00	0.00	0.04	0.03	0.00	0.00	
Episodes	N	28	23	5	0	0	0	0	14	7	2	0	0	0	0	3	2	0	0	
Number of Consultations		514	424	90	0	0	0	26	191	153	47	7	0	0	0	39	47	2	2	

Mean weekly incidence rate per 100,000 Persons.

ICD9 730

**Osteomyelitis Periostitis & inf involve bone (730)**

		Males										Females								
		Male &&	M all ages	F all ages	<1	1-4	5-14	15-24	25-44	45-64	65-74	75+	<1	1-4	5-14	15-24	25-44	45-64	65-74	75+
<b>4 weekly</b>	<b>1</b>	0.35	0.44	0.27	0.00	0.00	0.90	0.00	0.74	0.42	0.00	0.00	0.00	0.00	0.00	0.45	0.37	0.21	0.66	0.00
	<b>2</b>	0.34	0.23	0.44	0.00	0.00	0.46	0.00	0.38	0.22	0.00	0.00	0.00	0.00	0.49	0.00	0.57	0.66	0.68	0.00
	<b>3</b>	0.31	0.11	0.50	0.00	0.00	0.00	0.00	0.19	0.00	0.74	0.00	0.00	0.00	0.00	2.34	0.39	0.44	0.00	0.00
	<b>4</b>	0.44	0.39	0.48	0.00	0.00	0.00	0.45	0.37	0.21	1.43	0.94	0.00	0.00	0.00	0.90	0.56	0.21	1.97	0.00
	<b>5</b>	0.22	0.11	0.32	0.00	0.00	0.00	0.00	0.19	0.21	0.00	0.00	0.00	0.00	0.00	0.45	0.74	0.21	0.00	0.00
	<b>6</b>	0.43	0.38	0.47	0.00	0.00	0.00	0.44	0.37	0.41	0.70	0.92	0.00	0.00	0.93	0.88	0.37	0.42	0.00	0.59
	<b>7</b>	0.29	0.22	0.37	0.00	0.00	0.44	0.44	0.37	0.00	0.00	0.00	0.00	0.00	0.93	0.87	0.36	0.21	0.00	0.00
	<b>8</b>	0.22	0.28	0.16	0.00	0.00	0.00	0.00	0.56	0.42	0.00	0.00	0.00	0.00	0.47	0.00	0.19	0.21	0.00	0.00
	<b>9</b>	0.22	0.11	0.32	0.00	0.00	0.00	0.00	0.38	0.00	0.00	0.00	0.00	0.00	0.00	0.45	0.56	0.43	0.00	0.00
	<b>10</b>	0.31	0.40	0.22	0.00	0.00	0.00	0.00	0.59	0.86	0.00	0.00	0.00	0.00	0.00	0.46	0.00	0.65	0.00	0.00
	<b>11</b>	0.37	0.29	0.44	0.00	0.00	0.00	0.46	0.20	0.65	0.00	0.00	0.00	0.00	0.00	0.93	0.77	0.44	0.00	0.00
	<b>12</b>	0.20	0.23	0.17	0.00	1.18	0.00	0.46	0.20	0.21	0.00	0.00	0.00	0.00	0.00	0.00	0.39	0.00	0.00	0.61
	<b>13</b>	0.40	0.58	0.22	0.00	1.19	0.48	0.94	0.39	0.00	0.73	2.89	0.00	0.00	0.00	0.47	0.19	0.00	0.00	1.24
<b>Quarter</b>	<b>1</b>	0.31	0.24	0.37	0.00	0.00	0.42	0.00	0.41	0.20	0.23	0.00	0.00	0.00	0.15	0.85	0.41	0.40	0.41	0.00
	<b>2</b>	0.34	0.28	0.39	0.00	0.00	0.00	0.27	0.34	0.25	0.65	0.57	0.00	0.00	0.29	0.68	0.51	0.26	0.59	0.18
	<b>3</b>	0.28	0.26	0.30	0.00	0.00	0.14	0.14	0.41	0.39	0.00	0.00	0.00	0.00	0.44	0.55	0.35	0.33	0.00	0.00
	<b>4</b>	0.33	0.37	0.29	0.00	0.73	0.15	0.57	0.36	0.27	0.22	0.88	0.00	0.00	0.00	0.43	0.42	0.27	0.00	0.57
<b>Year</b>	<b>2008</b>	0.31	0.29	0.34	0.00	0.18	0.18	0.24	0.38	0.28	0.28	0.36	0.00	0.00	0.22	0.63	0.42	0.31	0.25	0.19
<b>Episodes</b>	<b>N</b>	148	67	81	0	2	5	7	26	17	5	5	0	0	6	18	29	19	5	4
<b>Number of Consultations</b>		440	221	219	1	3	20	26	71	60	15	25	2	1	19	36	63	54	24	20

Mean weekly incidence rate per 100,000 Persons.

ICD9 940~949

**Burns (940~949)**

		Males											Females							
		Male &&	M all ages	F all ages	<1	1-4	5-14	15-24	25-44	45-64	65-74	75+	<1	1-4	5-14	15-24	25-44	45-64	65-74	75+
<b>4 weekly</b>	<b>1</b>	2.17	1.32	3.00	9.62	2.28	0.90	1.79	1.67	0.42	1.44	0.94	0.00	9.65	2.35	2.70	2.04	3.19	4.59	2.39
	<b>2</b>	1.82	1.25	2.38	0.00	3.54	1.39	0.93	1.35	0.65	2.22	0.97	5.00	2.49	2.93	3.73	1.15	3.51	2.03	0.62
	<b>3</b>	1.69	1.54	1.83	4.93	7.09	0.47	2.79	0.97	1.09	1.48	0.97	0.00	1.25	1.48	2.34	1.54	2.42	1.35	1.85
	<b>4</b>	1.82	1.27	2.36	0.00	5.72	1.35	1.80	0.37	0.84	2.15	1.88	0.00	1.21	1.90	2.71	2.23	2.97	1.31	3.00
	<b>5</b>	1.73	1.54	1.92	0.00	4.57	1.79	2.68	1.68	0.63	0.00	1.86	9.71	1.20	1.42	2.69	2.41	1.48	1.94	0.60
	<b>6</b>	1.73	1.67	1.79	0.00	6.71	1.76	2.63	0.92	1.23	2.80	0.00	0.00	4.70	1.39	2.63	2.01	1.66	1.28	0.00
	<b>7</b>	1.91	1.56	2.25	9.36	4.45	0.88	3.49	0.92	1.02	1.39	0.91	0.00	5.83	1.85	3.93	2.55	1.45	1.27	1.17
	<b>8</b>	2.17	1.32	3.00	4.79	3.42	1.80	1.34	0.75	1.04	1.42	1.87	4.89	5.97	2.85	4.00	2.43	2.33	2.61	4.22
	<b>9</b>	1.78	1.72	1.84	0.00	9.16	2.28	2.25	1.51	0.42	0.72	1.88	0.00	4.80	3.85	2.69	1.88	0.43	1.97	0.61
	<b>10</b>	2.03	1.60	2.44	25.28	4.77	0.47	2.33	1.57	0.86	0.00	0.95	5.21	0.00	1.50	6.02	2.52	1.53	1.99	2.44
	<b>11</b>	1.94	1.49	2.38	0.00	5.93	1.42	0.93	1.76	1.30	0.00	0.95	5.20	1.24	2.00	2.78	2.71	2.62	2.66	0.61
	<b>12</b>	2.22	1.71	2.71	14.87	10.61	1.42	1.39	1.37	0.64	0.72	0.95	5.13	3.70	2.49	3.24	2.12	3.04	3.32	1.83
	<b>13</b>	1.73	1.27	2.17	9.97	5.95	0.95	1.41	1.18	0.43	0.00	1.93	5.19	1.24	1.50	1.87	1.56	3.29	2.68	1.86
<b>Quarter</b>	<b>1</b>	1.89	1.40	2.36	4.51	3.94	0.99	1.83	1.29	0.79	1.80	1.47	1.53	4.55	2.23	2.83	1.57	2.87	2.68	1.69
	<b>2</b>	1.75	1.44	2.05	1.45	5.56	1.50	2.45	1.08	0.76	1.51	0.57	2.96	2.19	1.73	3.14	2.32	1.93	1.19	1.09
	<b>3</b>	1.98	1.56	2.39	5.96	5.31	1.54	2.36	1.17	0.91	0.88	1.73	3.05	4.81	2.52	3.87	2.20	1.51	2.21	2.23
	<b>4</b>	2.00	1.53	2.46	12.26	8.03	1.17	1.29	1.39	0.80	0.22	1.18	4.78	1.90	2.00	2.86	2.27	2.89	2.87	1.51
<b>Year</b>	<b>2008</b>	1.90	1.48	2.31	5.97	5.70	1.30	1.99	1.23	0.81	1.11	1.23	3.06	3.36	2.12	3.18	2.09	2.29	2.23	1.63
<b>Episodes</b>	<b>N</b>	899	345	554	16	64	37	57	84	50	20	17	8	36	57	91	144	139	44	35
<b>Number of Consultations</b>		1734	730	1004	23	95	65	136	160	187	36	28	9	61	104	140	274	260	87	69

Mean weekly incidence rate per 100,000 Persons.

ICD9 E950~E959

**Suicide Att Suicide self Inflicted Inj (E950~E959)**

		Male &&	M all ages	F all ages	Males							Females								
					<1	1-4	5-14	15-24	25-44	45-64	65-74	75+	<1	1-4	5-14	15-24	25-44	45-64	65-74	75+
4 weekly	1	0.14	0.28	0.00	0.00	0.00	0.00	0.45	0.56	0.21	0.00	0.00	0.00	0.00	0.00	0.00	0.00	0.00	0.00	0.00
	2	0.28	0.34	0.22	0.00	0.00	0.00	0.93	0.38	0.43	0.00	0.00	0.00	0.00	0.93	0.38	0.00	0.00	0.00	0.00
	3	0.23	0.11	0.33	0.00	0.00	0.00	0.46	0.19	0.00	0.00	0.00	0.00	0.00	1.40	0.58	0.00	0.00	0.00	0.00
	4	0.35	0.44	0.27	0.00	0.00	0.45	0.00	0.75	0.63	0.00	0.00	0.00	0.00	1.35	0.19	0.21	0.00	0.00	0.00
	5	0.24	0.38	0.11	0.00	0.00	0.00	0.89	0.56	0.42	0.00	0.00	0.00	0.00	0.45	0.19	0.00	0.00	0.00	0.00
	6	0.37	0.22	0.53	0.00	0.00	0.00	0.44	0.00	0.41	0.70	0.00	0.00	0.00	1.76	0.91	0.21	0.00	0.00	0.00
	7	0.27	0.27	0.26	0.00	0.00	0.00	0.44	0.37	0.41	0.00	0.00	0.00	0.00	0.93	0.44	0.18	0.21	0.00	0.00
	8	0.35	0.33	0.37	0.00	0.00	0.00	0.89	0.38	0.42	0.00	0.00	0.00	0.00	1.78	0.37	0.21	0.00	0.00	0.00
	9	0.14	0.17	0.11	0.00	0.00	0.00	0.45	0.19	0.21	0.00	0.00	0.00	0.00	0.00	0.38	0.00	0.00	0.00	0.00
	10	0.17	0.00	0.33	0.00	0.00	0.00	0.00	0.00	0.00	0.00	0.00	0.00	0.00	0.00	0.77	0.44	0.00	0.00	0.00
	11	0.14	0.17	0.11	0.00	0.00	0.00	0.46	0.39	0.00	0.00	0.00	0.00	0.00	0.46	0.19	0.00	0.00	0.00	0.00
	12	0.28	0.40	0.17	0.00	0.00	0.00	0.93	0.98	0.00	0.00	0.00	0.00	0.00	0.46	0.19	0.22	0.00	0.00	0.00
	13	0.23	0.29	0.17	0.00	0.00	0.00	0.47	0.59	0.22	0.00	0.00	0.00	0.00	0.00	0.19	0.22	0.67	0.00	0.00
Quarter	1	0.20	0.24	0.17	0.00	0.00	0.00	0.56	0.41	0.20	0.00	0.00	0.00	0.00	0.71	0.29	0.00	0.00	0.00	
	2	0.32	0.35	0.29	0.00	0.00	0.14	0.54	0.34	0.57	0.22	0.00	0.00	0.00	1.09	0.45	0.13	0.00	0.00	
	3	0.23	0.19	0.27	0.00	0.00	0.00	0.42	0.29	0.19	0.00	0.00	0.00	0.00	0.69	0.29	0.26	0.00	0.00	
	4	0.23	0.26	0.19	0.00	0.00	0.00	0.57	0.60	0.07	0.00	0.00	0.00	0.00	0.29	0.36	0.13	0.21	0.00	
Year	2008	0.25	0.26	0.23	0.00	0.00	0.04	0.52	0.41	0.26	0.06	0.00	0.00	0.07	0.70	0.35	0.13	0.05	0.00	
Episodes	N	116	61	55	0	0	1	15	28	16	1	0	0	2	20	24	8	1	0	
Number of Consultations		486	179	307	0	1	1	43	63	58	12	1	0	0	3	60	135	94	12	3

Research & Surveillance Centre –Royal College of General Practitioners