

Score

Martyn Harry

# **SWF Baden-Baden (Powell)**

for piano and string quartet

2014-2023

*For Jonathan Powell (whose name my  
work bears) and the Neo Quartet  
with my warmest thanks*

# SWF Baden-Baden (Powell)

## Guide to microtonal notation

The microtonal notation reflects 4 types of microtones present in the piece:

### 1. Exact Quarter-tones

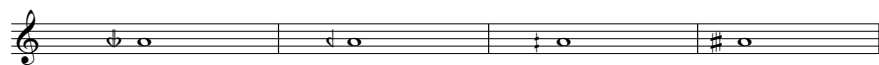

### 2. Notes that sound a little brighter than normal tuning (a smaller difference than a quarter tone)

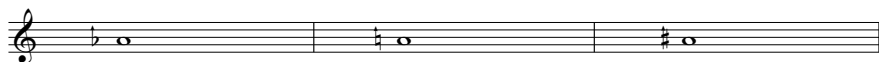

### 3. Notes that sound a little darker than normal tuning (a smaller difference than a quarter tone)

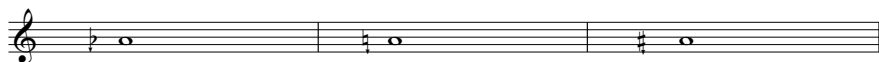

### 4. When similar 'brightening' or 'darkening' inflections are applied to quarter tones, '^' and 'v' are used as follows:

Here is an inventory of all the notations ranging from the flattest to the sharpest version of a given note A. The three lines arrange them under flats, naturals and sharps for clarity. This is the correct order but in fact the differences between each note are not even. In some cases they are very slight and mainly conceptual (e.g. 5 and 6, 12 and 13). In other cases the precise tuning of a note should be determined by its harmonic context (blend) and fingering (especially when double-stopping).

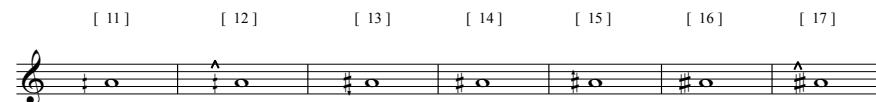

# SWF Baden-Baden (Powell)

for piano and string quartet (2014-2023)

## 1. Ausstrahlung (Funk)

### Into the Unknown

[♩=114]

### Into the Unknown

[♩=114]

*A large, warm sound that nevertheless appears far away, echoing, uncanny. The lines here should not be brought out but should be treated as contributions to the changing overall piano resonance. Repeated notes are, in contrast, a feature that should be brought out.*

*f ben sostenuto*

con molto pedale sempre

6

Vln. 1

Vln. 2

Vla.

Vc.

Pno.

9

6

6

7

7

7

3

3

6

5

7

10

Vln. 1

Vln. 2

Vla.

Vc.

Pno.

14

Vln. 1

Vln. 2

Vla.

Vc.

Pno.

8

7

5

5

3

3

3

With wild abandon

18

21

23

26

29

loco

31

Vln. 1

Vln. 2

Vla.

Vc.

Pno.

*fff* *7* *7* *ff* *3* *mp subito*

*ff* *3* *ff*

*fff* *5* *5* *ff* *7* *6* *mp subito* *3*

*fff* *6* *6* *fff* *6* *5*

*fff* *3* *2* *fff* *6* *5*

*5* *3*

Red.

35

Vln. 1

Vln. 2

Vla.

Vc.

Pno.

*mp*

*pp*

*p*

*mp*

*pp*

Still but Tense (poco meno mosso)

[♩=106]

Vln. 1

*ppp* *p distinto*

Vc.

Still but Tense (poco meno mosso)

[♩=106]

Pno.

*pp dolce*

*p marcato sempre (like wind chimes)*

Vln. 1

*ppp* *pp*

Pno.

**poco a poco stringendo**

51

Vln. 1 *pp* *pp* *p distinto*

Vln. 2 *p distinto*

Vla. *p distinto* *pp now colouring cello line*

Vc.

*mp espr. (but denatured)*

**poco a poco stringendo**

(15)

Pno.

**Tempo Primo**  
[♩ = 114]

56

Vln. 1

Vln. 2

Vla.

Vc.

*ppp* *pp*

*pp*

*p distinto*

continuing cello's line

*mf espr. (but denatured)*

passing line to viola

*mf*

*p distinto*

**Tempo Primo**  
[♩ = 114]

(15)

Pno.

5

61

2+2+3

Vln. 1

*pp*

Vln. 2

*ppp*

*mp espr.*

Vla.

*mp lithe ducking in and out*

Vc.

(ts) 2+2+3

Pno.

*mp cantabile (main voice in left hand)*

(wind chime)

(wind chime)

(wind chime)

[loco]

Detailed description of the musical score: The score is for measures 61-65. It is written for Violin 1, Violin 2, Viola, Violoncello, and Piano. The key signature has one sharp (F#). The time signature changes from 7/4 to 2/2. The first measure (61) has a 2+2+3 rhythmic grouping. Violin 1 plays a melodic line with slurs and accents, marked *pp*. Violin 2 plays a triplet of eighth notes, marked *ppp*. The Viola and Violoncello parts have long notes, with the Viola marked *mp lithe ducking in and out*. The Piano part has a triplet of eighth notes in the right hand, marked *mp cantabile (main voice in left hand)*, and a triplet of eighth notes in the left hand. There are three instances of '(wind chime)' in the piano part. The score ends with '[loco]' in the piano part.

67

Vln. 1

*mf* chiaro

Vln. 2

Vla.

Vc.

(15)

Pno.

73

Vln. 1

*p* *distinto*

*pp*

poco

Vln. 2

Vla.

Vc.

(15)

Pno.

79

Vln. 1

Vln. 2

Vla.

Vc.

Pno.

*mp* warm (like an echoing chorale, with Violin II)

*p* *distinto*

*pp* *subito*

*mp* warm (like an echoing chorale, with violin II)

*mp* warm (like an echoing chorale, with violins)

(15)

**Unexpectedly incisive!**

85 *(with viola and cello)*

Vln. 1 *mf*

Vln. 2 *p* *mp* *mf*

Vla. *mp* *warm (like an echoing chorale, with violins)* *mf*

Vc.

Pno. *(15)* **Unexpectedly incisive!** *NB loco (with viola)* *mf*

91

Vln. 1

Vln. 2

Vla.

Vc.

Pno.

*p*

*mf*

*mf*

*mp*

[finish before the 3rd beat]

8<sup>ub</sup>

Vivo  
[♩=156]

96

Vln. 1 *fff*

Vln. 2 *f espr.*

Vla. *f espr.*

Vc. *f espr.*

*p marcato subito*

Vivo  
[♩=156]

Pno. *f espr.*

*p marcato subito*

(8)

Scorrevole (almost unintelligible)

[♩=132]

101

Vln. 1

Vln. 2

Vla.

Vc.

*p* *mf* *mf*

Scorrevole (almost unintelligible)

[♩=132]

Pno.

*mf*

**Tempo Primo**

[♩=114]

**[Funk]**

G.P.

G.P.

107

Vln. 1

Vln. 2

Vla.

Vc.

*f*

*f pesante*

*f pesante*

*f pesante*

*ff*

*f*

*f pesante*

*ff*

*f*

*f pesante*

*ff*

**Tempo Primo**

[♩=114]

**[Funk]**

G.P.

G.P.

Pno.

(8) -----

*f*

*f pesante*

*f*

*ff espr.*

## Abartig

113

Vln. 1

Vln. 2

Vla.

Vc.

*ff*

*f*

*fff*

*f*

## Abartig

[all clusters should contain white and black notes]

Pno.

*ff violent*

*mp*

*mf*

*H*

*ff sempre*

**Moderato subito!**

[♩=84]

117

Vln. 1 *mf* *grazioso*

Vln. 2 *mf* *grazioso*

Vla. *mf* *grazioso* *f* *mf*

Vc. *mf* *grazioso*

**Moderato subito!**

[♩=84]

Pno. *mp* (the clusters from this point onwards should be \*tastefully\* and \*sensitively\* played, as if a natural part of the music)

*fff*

121

Vln. 1

Vln. 2

Vla.

Vc.

Pno.

*p*

*f* *mp* *p*

*mp*

*p*

G.P.

G.P.

7

**One in a bar!**

[♩.=76, ♪.=114]

norm.

sul pont, senza vibrato  
(like a squeaking door)

125

Vln. 1 *mp* *p delicamente*

Vln. 2 *p delicamente*

Vla. *p delicamente*

Vc. *p delicamente*

**One in a bar!**

[♩.=76, ♪.=114]

*g<sup>vo</sup>*

Pno. *p delicamente*

sul pont, senza vibrato  
(like a squeaking door)

131

Vln. 1 *mp poco a poco cresc.*

Vln. 2 *poco a poco cresc.*

Vla. *poco a poco cresc.* *f*

Vc. *poco a poco cresc.*

Pno.

*8va*

**Half Speed (!) and slowing**  
[♩=114]

**Grotesque**  
[♩=108]

Violin 1 (Vln. 1) starts at measure 138 with a five-measure rest, then plays a five-note scale (F#4, G4, A4, B4, C5) marked *f*. A slur with a '5' above it covers the first two measures. The tempo changes to *norm.* at measure 4. The piece then transitions to *mf pesante* (exaggerated - this is your big solo) in 4/4 time. Violin 2 (Vln. 2) plays a similar scale marked *f* in the first two measures, then a long note marked *f* in measure 3, and a long note marked *ff espr.* in measure 4. Viola (Vla.) plays a scale marked *f* in the first two measures, then a scale marked *mf pesante* in measure 3, and a scale in measure 4. Cello (Vc.) plays a scale marked *mf pesante* in the first two measures, then a scale in measure 3, and a scale in measure 4.

**Half Speed (!) and slowing**  
[♩=114]

**Grotesque**  
[♩=108]

## Andante piangevole

Viola leading

[♩=72]

poco stringendo

144

Vln. 1

Vln. 2

Vla.

Vc.

*p* leggiero subito

*p* leggiero subito

*f* (*exaggerated - outdo the second violin*)

*ff* *espr.*

*mp* with feeling

*p* leggiero subito

## Andante piangevole

Viola leading

[♩=72]

poco stringendo

Pno.

*mf*

*espr. (exaggerated)*

*mp*

*f* warmly

*p* leggiero subito

5

5

6

### Jerking forward

[♩=108]

149

taking the viola solo further

3

*mf* *f impulsive*

passing your solo to Violin I

*mf* *p* *fp*

*molto*

### Jerking forward

[♩=108]

*p leggiero subito*

*mp with feeling*

*mf*

*molto*

## Piano leading

[♩. = 144, ♩ = 108]

[sul pont., as before]

157

Vln. 1

Vln. 2

Vla.

Vc.

*mf*

*mf*

*mf*

*mf*

*f*

*mp*

*mp*

(as if building up to another solo)

## Piano leading

[♩. = 144, ♩ = 108]

*molto espressivo!*8<sup>va</sup>

Pno.

*fcantabile*

*mp*

163

Vln. 1

Vln. 2

Vla.

Vc.

Pno.

*p*

*mf*

*mp*

*mp*

*mf* più intensivo (molto vib.)

*mf* intensivo

*p*

*p*

5

5

5

5

169

Vln. 1

Vln. 2

Vla.

Vc.

Pno.

*p delicatamente*

*norm.*

*p delicatamente*

*p delicatamente*

*mf più urgente*

*mf*

*norm.*

*mf*

*f espr.*

*mp*

*mp*

*mp*

*mp*

5

(resprising your solo)

(smeared)

(smeared)

**Exploding**  
[♩. = 96]

176 (smeared)

Vln. 1 *mp*

Vln. 2 (smeared) *mp*

Vla. *mp*

Vc. *mp*

G.P.

*mf* *ff*

**Exploding**  
[♩. = 96]

Pno.

G.P.

*mf* *p* *ff*

Ped.

**Scurrilous**  
[Meno Mosso, ♩ = 132]

**Dissolving**  
[♩ = 108]

185 G.P. G.P. G.P.

Vln. 1 *ff* *mp subito* *p* *mp* *pp*

Vln. 2 *ff* *mp subito* *p* *mp*

Vla. *ff* *p* *mp* *p* *pp*

Vc. *ff* *mp subito* *p* *mp* *p*

Pno. *ff* *mp subito* *p* *mp* *p* *pp*

**Frozen, Suspended**  
[♩ = 80]

**Più lento subito**  
[♩ = 66]

191 G.P. G.P.

Vln. 1 *mp bright*

Vln. 2 *mf warm, non dim.* *p < mf* *p < mf*

Vla. *mf warm, non dim.*

Vc. *p < mf* *mf warm, non dim.*

**Frozen, Suspended**  
[♩ = 80]

**Più lento subito**  
[♩ = 66]

G.P. G.P.

Pno. *mp bright*

*mp bright*

\_\_\_\_\_ ^ con Ped.

## Building up speed

[♩ = 96]

202

Vln. 1 *mf*

Vln. 2

Vla. *pizz*

Vc. *p* < *f*

*mf* *distinto*

*pizz*

*p*

*pizz*

*p*

*pizz*

*p*

*arco (groaning)*

*mp solo*

## Building up speed

[♩ = 96]

Pno.

*mf*

*f* *warm*

*pp dolce*

*p*

*ped.*

con poco pedale

210

Vln. 1

Vln. 2

Vla.

Vc.

Pno.

(8)

*mp*

*mp*

*mp*

pizz

arco

*mp*

*mp*

*mp*

*mp*

*mp*

*mp*

*mp*

*mp*

ped.

(sim.)

5

5

5

5

5

5

5

### Allargando

← ♩ = ♩ →

214

Vln. 1 *mf sempre*

Vln. 2 *mf*

Vla. *mf*

Vc. *f*

reduce trem non. trem

*f* *sffz* arco

### Allargando

← ♩ = ♩ →

(8)

Pno. *mf*

*f* *sffz* loco

**Poco più maestoso** [ $\text{♩} = 100$ ]

219

Vln. 1

Vln. 2

Vla.

Vc.

*fff*

**Poco più maestoso** [ $\text{♩} = 100$ ]

Pno.

*fff*

### Affirming [l'istesso tempo]

221

Vln. 1 *ff* *f brillante*

Vln. 2 *ff* *f brillante*

Vla. *ff molto cantabile*

Vc. *ff molto cantabile*

### Affirming [l'istesso tempo]

(unobtrusively providing resonance for the violins)

*f* *mf sempre*

Pno. *poco f* (recovering the same sonorities from the opening bars)

con molto pedale

223

Vln. 1

Vln. 2

Vla.

Vc.

Pno.

- Vln. 1: Treble clef, playing sixteenth-note patterns with sixteenth rests, marked with a '6' for sixteenth notes.  
- Vln. 2: Treble clef, playing sixteenth-note patterns with sixteenth rests, marked with a '6'.  
- Vla.: Bass clef, playing a half note in measure 223 and a whole note in measure 224.  
- Vc.: Bass clef, playing a half note in measure 223 and a whole note in measure 224.  
- Pno. (Right Hand): Treble clef, playing a series of chords with upward-pointing stems in measure 223, and a descending eighth-note pattern in measure 224.  
- Pno. (Left Hand): Bass clef, playing a descending eighth-note pattern in measure 223, marked with a '7' for seven notes, and a descending eighth-note pattern in measure 224.

225

Vln. 1

Vln. 2

Vla.

Vc.

Pno.

227

Vln. 1

Vln. 2

Vla.

Vc.

Pno.

229

Vln. 1

Vln. 2

Vla.

Vc.

Pno.

231

Vln. 1

Vln. 2

Vla.

Vc.

*molto espr.*

*molto espr.*

Pno.

5

5

5

5

## Poco allargando

233

Vln. 1

Vln. 2

Vla.

Vc.

*fff*

*fff*

*fff*

*fff*

## Poco allargando

Pno.

loco

(clipped) *sfz*

(clipped) *sfz*

*sfz*

*sfz*

### Off into the sunset (a tempo)

236

Vln. 1 *p* *delicatamente* 6 6 *mf* (glitches) *p* *mf* *p* sim. 5 5 5

Vln. 2 *mp* *espr. e ben sostenuto* 3 5 (glitches) *mf*

Vla. *mp* *espr. e ben sostenuto* 3 5 6

Vc. *mp* *espr. e ben sostenuto* 3 (glitches) *mf* 6

### Off into the sunset (a tempo)

Pno. *mp* *più lontano* 3 3 3 3 3 3 3 3 3 3 3 3 3

11:8

239

Vln. 1

Vln. 2

Vla.

Vc.

Pno.

(8)

242

point

rall. . . . .

Vln. 1

*f*

*mf* bubbling (with glitches)

Vln. 2

*f* *ff* *ff* golden

Vla.

(glitch) *mf* *f* *mf* *ff* golden

Vc.

*f*

rall. . . . .

Pno.

*f* *mf* (insistent) *poco a poco crescendo*

*mp* (glitches)

245

Vln. 1

Vln. 2

Vla.

Vc.

Pno.

*f*

*mf* *giocoso*

*mf* *bubbling (with glitches)*

*mf* *giocoso*

*mp*

*mf*

H

248

Vln. 1

Vln. 2

Vla.

Vc.

Pno.

*f* *a solo gradually emerging from the pedal sonority and as the ensemble dies away*

Tranquillo [ $\text{♩} = 88$ ]

251

Vln. 1

Vln. 2

Vla.

Vc.

*mp*

*p*

*p*

*pp sempre*

*pp sempre*

Tranquillo [ $\text{♩} = 88$ ]

(8)

Pno.

*molto espressivo*

255

Vln. 1

Vln. 2

Vla.

Vc.

*pp sempre*

*pp sempre*

(8)

10:6

Pno.

Detailed description of the musical score: The score is for measures 255 to 260. It features five staves: Violin 1 (Vln. 1), Violin 2 (Vln. 2), Viola (Vla.), Violoncello (Vc.), and Piano (Pno.).  

260

Vln. 1

Vln. 2

Vla.

Vc.

Pno.

(8)

13:12

9:8

Detailed description of the musical score: The score is for a string quartet and piano. It consists of two systems. The first system (measures 260-263) shows Vln. 1 with a whole rest, Vln. 2 with a half note, Vla. with a half note, and Vc. with a half note. The second system (measures 264-267) shows Vln. 1 with a whole note, Vln. 2 with a whole note, Vla. with a half note, and Vc. with a half note. The Piano part is shown in two systems, with the first system (measures 264-267) featuring a complex rhythmic pattern and the second system (measures 268-271) featuring a similar pattern. The Piano part includes a measure rest in the second measure of the second system. The score is in G major and 4/4 time.

264

Vln. 1

Vln. 2

Vla.

Vc.

*p espr.*

*murmuring*

*pp*

*murmuring*

*pp*

(8)

Pno.

268

Vln. 1

Vln. 2

Vla.

Vc.

Pno.

*pp* *ppp* *pp* *pp*

*p* *ppp* *pp*

(8)

5 5 5 6 6 6 5 3 3 l.v.

5:4 5 5:4 5

3 5 5

6 6 5 3 3

**Vivo subito**

[♩ = 120]

273

Vln. 1 *pizz*  
*p* *mp*

Vln. 2 *ppp sempre*

Vla. *ppp sempre*

Vc. *pizz*  
*p* *mp*

**Vivo subito**

[♩ = 120]

Pno.

*p* *mp* *ppp*

*con pedale*

# Lento Intimo

[♩=53]

277

Vln. 1 *p dolce*

Vln. 2 *p dolce*

Vla. *pp*

Vc. *p dolce*

281

Vln. 1 *pp* *p luminoso*

Vln. 2 *p luminoso*

Vla. *p luminoso*

Vc. *pp* *p luminoso*

**Tempo Primo (Furioso)**

[♩=114]

285

Vln. 1  
*fff feroce*

Vln. 2  
*fff feroce*

Vla.  
*fff feroce*

Vc.  
*fff feroce*

**Tempo Primo (Furioso)**

[♩=114]

Pno.  
*ff martellato*

*f* *fff* *ff*

288

Vln. 1

Vln. 2

Vla.

Vc.

Pno.

291

Vln. 1

Vln. 2

Vla.

Vc.

Pno.

3, 6, 5, 3

9:8, 3, 3, 9, 9, 9, 9, 3, 3, 3, 3, 9, 9, 9

3, 6, 5, 3, 3, 3, 3, 9, 9, 9

9:8, 3, 3, 9, 9, 9, 9, 3, 3, 9, 9

*f*, *ff*, *fff*, *fff*

9, 7, 7, 3, 3, 5

3, 3, 5

*fff*

3, 3, 5

294

Vln. 1

Vln. 2

Vla.

Vc.

Pno.

Double Bass

296

Vln. 1

Vln. 2

Vla.

Vc.

Pno.

fff

Detailed description of the musical score: The score is for measures 296-300 in 4/2 time. It features six staves: Violin 1, Violin 2, Viola, Violoncello, Piano, and Double Bass. The key signature has one flat (B-flat). Measure 296: Vln. 1 has a half note G4, a half note A4, and a half note Bb4. Vln. 2 has a half note G4, a half note A4, and a half note Bb4. Vla. has a half note G3, a half note A3, and a half note Bb3. Vc. has a half note G2, a half note A2, and a half note Bb2. Pno. has a half note G3, a half note A3, and a half note Bb3. Double Bass has a half note G2, a half note A2, and a half note Bb2. Measure 297: Vln. 1 has a half note C5, a half note D5, and a half note E5. Vln. 2 has a half note C5, a half note D5, and a half note E5. Vla. has a half note C4, a half note D4, and a half note E4. Vc. has a half note C3, a half note D3, and a half note E3. Pno. has a half note C4, a half note D4, and a half note E4. Double Bass has a half note C3, a half note D3, and a half note E3. Measure 298: Vln. 1 has a half note F5, a half note G5, and a half note A5. Vln. 2 has a half note F5, a half note G5, and a half note A5. Vla. has a half note F4, a half note G4, and a half note A4. Vc. has a half note F3, a half note G3, and a half note A3. Pno. has a half note F4, a half note G4, and a half note A4. Double Bass has a half note F3, a half note G3, and a half note A3. Measure 299: Vln. 1 has a half note Bb5, a half note C6, and a half note D6. Vln. 2 has a half note Bb5, a half note C6, and a half note D6. Vla. has a half note Bb4, a half note C5, and a half note D5. Vc. has a half note Bb3, a half note C4, and a half note D4. Pno. has a half note Bb4, a half note C5, and a half note D5. Double Bass has a half note Bb3, a half note C4, and a half note D4. Measure 300: Vln. 1 has a half note E6, a half note F6, and a half note G6. Vln. 2 has a half note E6, a half note F6, and a half note G6. Vla. has a half note E5, a half note F5, and a half note G5. Vc. has a half note E4, a half note F4, and a half note G4. Pno. has a half note E5, a half note F5, and a half note G5. Double Bass has a half note E4, a half note F4, and a half note G4. The score includes various musical notations such as triplets, slurs, and dynamic markings like *fff*.

299

Vln. 1

Vln. 2

Vla.

Vc.

Pno.

*fff*

*fff*

*fff*

*fff*

*fff*

*fff*

Attacca  
2. LUNAR TONALIS

# 2. Lunar Tonalis (Ablauf)

**Allegro intensivo con brio** [ $\text{♩} = 114$ ]

Violin 1: *ff marcato*

Violin 2: *f marcato*

Viola: *mf sempre*

Violoncello: *mf sempre*

**Allegro intensivo con brio** [ $\text{♩} = 114$ ]

Pianoforte: *mf sempre*

*mp*

NB all left hand material in the lower octave registers of the piano up until bar 101 should be played at a lower volume than the rest of the ensemble. It should merely colour the ensemble sound, instead of taking the more normal role of defining significant harmonic changes in the music.

(8).....|

18

Vln. 1 *f*

Vln. 2

Vla.

Vlc.

Pno.

8<sup>va</sup>

- Vla.:** Mirrors the Vln. 1 line with similar melodic and rhythmic patterns, including slurs and fingerings (7, 5).

24

Vln. 1

Vln. 2

Vla.

Vlc.

Pno.

29

Vln. 1

Vln. 2

Vla.

Vlc.

Pno.

8<sup>va</sup>

Detailed description of the musical score: The score is for measures 29-33. It features five staves: Violin 1 (Vln. 1), Violin 2 (Vln. 2), Viola (Vla.), Violoncello (Vlc.), and Piano (Pno.).  
- **8<sup>va</sup>:** A dashed line with a vertical bar at the end, indicating an octave up.

39

Vln. 1

Vln. 2

Vla.

Vlc.

Pno.

*più mf*

*più mf*

*più mf*

*più mf*

**Vln. 1**  

**Vln. 2**  

**Vla.**  

**Vlc.**  

**Pno.**  

Dynamics: *f brillante* (Violins, Viola, Cello); *ff distinto* (Piano); *agitato* (Piano); *f brillante* (Piano).

50

Vln. 1

Vln. 2

Vla.

Vlc.

Pno.

*f* brillante

8<sup>vb</sup>

54

Vln. 1

Vln. 2

Vla.

Vlc.

Pno.

7

11

3

3

7

7

7

7

3

7

9

9

9

3

7

11

11

3

7

3

7

8<sup>va</sup>

*ff* *distinto*

*poco a poco cresc.*

*poco a poco cresc.*

*poco a poco cresc.*

*poco a poco cresc.*

8<sup>vb</sup>

58

Vln. 1

Vln. 2

Vla.

Vlc.

Pno.

*loco f brillante*

63

Vln. 1

Vln. 2

Vla.

Vlc.

Pno.

7 7 3 3 3 3

*ff*

7 7 7 7 3 3

*ff*

7 7 7 7 3 3 3 3

*ff*

7 7 3 3 3 3

*ff*

8va

7 7

*ff*

3 3 3 3

5

5

68

Vln. 1

Vln. 2

Vla.

Vlc.

Pno.

*fff* *distinto*

*loco ff brillante*

Detailed description of the musical score: The score is for measures 68 to 71. It features five staves: Vln. 1, Vln. 2, Vla., Vlc., and Pno. The key signature is one flat (B-flat major/D minor). The time signature is 4/4.   
 - **Vln. 1:** Measure 68 has a triplet of quarter notes (G4, A4, B4). Measure 69 has a 7-measure phrase. Measure 70 has a 9-measure phrase. Measure 71 has a quarter note (G4) and a half note (A4).   
 - **Vln. 2:** Measure 68 has quarter notes (A4, B4, C5, B4, A4). Measure 69 has a 7-measure phrase with triplets and a 3-measure phrase. Measure 70 has a 3-measure phrase and a quarter note (C5). Measure 71 has a 5-measure phrase with triplets.   
 - **Vla.:** Measure 68 has quarter notes (A4, B4, C5, B4, A4). Measure 69 has a 7-measure phrase with triplets and a 3-measure phrase. Measure 70 has a 3-measure phrase and a quarter note (C5). Measure 71 has a 5-measure phrase with triplets.   
 - **Vlc.:** Measure 68 has a triplet of quarter notes (B3, C4, D4). Measure 69 has a 7-measure phrase. Measure 70 has a 9-measure phrase. Measure 71 has a quarter note (B3) and a half note (C4).   
 - **Pno.:** Measure 68 has a triplet of quarter notes (G4, A4, B4) and a dynamic marking of *fff* *distinto*. Measure 69 has a 7-measure phrase. Measure 70 has a 9-measure phrase with a performance instruction of *loco ff brillante*. Measure 71 has a quarter note (G4) and a half note (A4).

78

Vln. 1

Vln. 2

Vla.

Vlc.

Pno.

*ff* poco a poco dim.

*poco a poco dim.*

*poco a poco dim.*

*ff* poco a poco dim.

(8)

84

Vln. 1

Vln. 2

Vla.

Vlc.

Pno.

*11*

*f*

*9*

*poco a poco dim.*

*7*

*5*

*3*

*3*

*3*

*3*

*3*

*5*

*5*

*5*

*11*

*f*

*9*

*poco a poco dim.*

*11*

*9*

*poco a poco dim.*

*poco a poco dim.*

*poco a poco dim.*

90

Vln. 1

Vln. 2

Vla.

Vlc.

Pno.

95

Vln. 1 *mf* ...

Vln. 2 *mf* ...

Vla. *mf* ...

Vlc. *mf* ...

Pno. *mf* ...

11

3

5

5

5

5

5

3

3

9

9

9

9

3

3

11

3

5

5

11

3

5

5

- Vln. 1: Measures 95-98. Measure 95 has a whole note chord with an 11-fingering bracket. Measure 96 has a quarter note with a 3-fingering bracket. Measure 97 has eighth notes with 5-fingerings. Measure 98 has a whole rest.  
- Vln. 2: Measures 95-98. Measure 95 has a quarter note with a 5-fingering bracket. Measure 96 has a quarter note with a 5-fingering bracket and a quarter note with a 3-fingering bracket. Measure 97 has eighth notes with 9-fingerings. Measure 98 has eighth notes with 9-fingerings and a quarter note with a 3-fingering bracket.  
- Vla.: Measures 95-98. Measure 95 has a quarter note with a 5-fingering bracket. Measure 96 has a quarter note with a 5-fingering bracket and a quarter note with a 3-fingering bracket. Measure 97 has eighth notes with 9-fingerings. Measure 98 has eighth notes with 9-fingerings and a quarter note with a 3-fingering bracket.  
- Vlc.: Measures 95-98. Measure 95 has a whole note chord with an 11-fingering bracket. Measure 96 has a quarter note with a 3-fingering bracket. Measure 97 has eighth notes with 5-fingerings. Measure 98 has a whole note chord.  
- Pno.: Measures 95-98. The upper staff has a whole note chord with an 11-fingering bracket in measure 95, a quarter note with a 3-fingering bracket in measure 96, eighth notes with 5-fingerings in measure 97, and a whole note chord in measure 98. The lower staff has a whole note chord with an 11-fingering bracket in measure 95, a quarter note with a 3-fingering bracket in measure 96, eighth notes with 5-fingerings in measure 97, and a whole note chord in measure 98.

99

Vln. 1

Vln. 2

Vla.

Vlc.

Pno.

- **Measures 104-106:** The strings play sustained notes. The Piano part features a complex texture with multiple overlapping lines and chords, marked *ff*.

104

Vln. 1

Vln. 2

Vla.

Vlc.

*fff*

*fff*

*fff*

*fff*

*f*

*f*

*f*

*mf pesante*

*mf pesante*

*mf pesante*

*f*

*mf*

Pno.

NB left hand material now continues at normal volume

*fff*

*f*

*mf*

111

Vln. 1 *poco a poco crexc.*

Vln. 2 *poco a poco crexc.*

Vla. *poco a poco crexc.*

Vlc. *poco a poco crexc.*

Pno. *mf pesante poco a poco crexc.*

5 6 7

5 6 7

3 9

3 9

3 9

114

Vln. 1

Vln. 2

Vla.

Vcl.

Pno.

*f* *warm*

8<sup>va</sup>

119

Vln. 1  
*f...*

Vln. 2  
*f...*

Vla.  
*f...*

Vlc.  
*f...*

Pno.  
*f*  
*ff*  
*f poco a poco cresc.*

124

Vln. 1

Vln. 2

Vla.

Vlc.

Pno.

Detailed description of the musical score: This page of a musical score, numbered 124, features five staves. The top four staves are for Violin 1, Violin 2, Viola, and Violoncello. The bottom two staves are for Piano. The score is in 3/4 time and consists of five measures. Measure 1 (measures 124-125) is in G major. Measure 2 (measures 126-127) is in D major. Measure 3 (measures 128-129) is in B minor. Measure 4 (measures 130-131) is in G major. Measure 5 (measures 132-133) is in D major. The Violin 1 part has a melodic line with sixteenth-note patterns and a sixteenth-note triplet in the final measure. The Violin 2 part has a similar melodic line with sixteenth-note patterns and a sixteenth-note triplet in the final measure. The Viola part has a rhythmic accompaniment of eighth notes with triplets in measures 2, 3, and 5. The Violoncello part has a rhythmic accompaniment of eighth notes with triplets in measures 2, 3, and 5. The Piano part has a bass line with a long note in measure 1, a rhythmic accompaniment in measure 2, a long note in measure 3, a long note in measure 4, and a rhythmic accompaniment in measure 5. The score includes various musical notations such as clefs, key signatures, time signatures, and articulation marks.

129

Vln. 1 *ff...*

Vln. 2 *ff...*

Vla. *ff...*

Vcl. *ff...*

Pno.

Detailed description of the musical score: The score is for measures 129 through 133. It features five staves: Violin 1, Violin 2, Viola, Violoncello, and Piano.   
- **Dynamic markings:** *ff...* is present at the start of each string line.   

138

**Vln. 1**

**Vln. 2**

**Vla.**

**Vlc.**

**Pno.**

7 7 6 6 8<sup>va</sup> 7 7

7 3 3 7 7

141

Vln. 1

Vln. 2

Vla.

Vlc.

Pno.

146

Vln. 1

Vln. 2

Vla.

Vlc.

Pno.

151

Vln. 1

Vln. 2

Vla.

Vlc.

Pno.

156

Vln. 1

Vln. 2

Vla.

Vlc.

Pno.

← ♩ = ♩ →

← ♩ = ♩ →

*mp* *mf* *p*

### Misterioso [♩ = 114]

160

Vln. 1 *mf* più legato (leggiero)

Vln. 2 *mf* più legato (leggiero)

Vla. *mf* più legato (leggiero)

Vc. *mf*

### Misterioso [♩ = 114]

Pno.

*pp* *mp*

*mp*

8va

8vb

### Poco a poco rallentando

165

Vln. 1

Vln. 2

Vla.

Vc.

*mf espr.*

*mp*

*mf legato (leggiero)*

*mp*

### Poco a poco rallentando

Pno.

*p*

*mp*

Poco a poco stringendo

♩ = 96

170

Vln. 1

Vln. 2

Vla.

Vc.

Poco a poco stringendo

♩ = 96

Pno.

Allargando

176

Vln. 1

Vln. 2

Vla.

Vc.

Allargando

Pno.

*ppp*

7:6<sup>Δ</sup>

8<sup>va</sup>

*Ped.*

Moderato [♩ = 114]

Vln. 1 *f espr.*

Vln. 2 *mf warm*

Vla. *mf warm*

Vc. *mf warm*

Moderato [♩ = 114]

Pno. *mp* lower dynamic, only a support to the string sonority

(8)-----| \*

185

Vln. 1

Vln. 2

Vla.

Vc.

Pno.

192

Vln. 1

Vln. 2

Vla.

Vc.

Pno.

*f*

*f*

*f*

rhythmic, like a bass guitar line

199

Vln. 1

Vln. 2

Vla.

Vc.

Pno.

*mf*

*mf espr.*

*mf*

*mf espr.*

Poco a poco rallentando

Allargando

206

Vln. 1

Vln. 2

Vla.

Vc.

*mp ben sostenuto*

*mp ben sostenuto*

*mp ben sostenuto*

*mp*

*calando*

*calando*

*calando*

*calando*

Poco a poco rallentando

Allargando

Pno.

*mp solo*

*calando*

# [Ablauf]

Meno Mosso [♩ = 96]

213

Vln. 1

Vln. 2

Vla.

Vc.

*p*

*p*

*p*

*p*

# [Ablauf]

Meno Mosso [♩ = 96]

Vln. 1

Pno.

*p*

*ppp*

*sim.*

215

Vln. 1

Vln. 2

Vla.

Vc.

Pno.

217

Vln. 1

Vln. 2

Vla.

Vc.

Pno.

*mp*

*p icy*

*p icy*

*mp*

*p*

**Expansively**

Vln. 1 *p icy* *non dim.*

Vln. 2 *non dim.*

Vla. *non dim.*

Vc. *p icy* *emerging into a solo by bar 224* *mp espr. (cantabile ma denatura)*

**Expansively**

Pno. *pp*

225

Vln. 1

Vln. 2

Vla.

Vc.

*p espr.*

*mf*

3

mf

5

5

7

5

7

*p espr.*

5

7

5

7

*mf*

Pno.

229

Vln. 1

Vln. 2

Vla.

Vc.

Pno.

*mp* *distinto e ben sostenuto*

*pp*

*ppp*

231

Vln. 1

Vln. 2

Vla.

Vc.

*mp* *distinto e ben sostenuto*

*mp* *distinto e ben sostenuto*

CASCADE LINES IN CUE NOTES: to be played as background to the other instruments but *con molto pedale*. Although the pitches are fixed, this passage can be interpreted in a more rhythmically free / spontaneous way than notated here, as long as the overall shape breathes in a similar way to the score.

8<sup>va</sup>

*p*

*pp* *fluido (veiled by pedal resonance)*

*p*

*pp* *fluido (veiled by pedal resonance)*

Pno.

L

R

L

R

con molto *Ped.*  
(laissez vibrer al fine)

235

Vln. 1

Vln. 2

Vla.

Vc.

*mf* espr. (cantabile ma denaturata)  
matching cello line from before

passing solo to viola

Pno.

238

Vln. 1

Vln. 2

Vla.

Vc.

Pno.

*sf* *p* *mp* *distinto* *mp*

*mp* *distinto e ben sostenuto*

finally becoming less withdrawn

241

Vln. 1

Vln. 2

Vla.

Vc.

Pno.

*p*

*mp*

*pp*

*mf* *espr.* (cantabile ma denaturata)  
matching viola line from before

passing solo to violin 2

*pp*

now pushing forward, clearing  
increasing in volume and intensity

5

11

11

3

5

5

7

7

3

3

3

3

3

7

7

244

Vln. 1

Vln. 2

Vla.

Vc.

Pno.

*mp*

*p*

*p*

*mp*

3

3

5

7

7

5

7

7

5

7

*mp*

246

Vln. 1

Vln. 2

Vla.

Vc.

Pno.

*p scorrevole*

*p scorrevole*

*mf*

*f*

*mp*

# Allargando

Vln. 1 *p scorrevole*

Vln. 2 *p scorrevole*

Vla.

Vc. *pp*

# Allargando

Pno. *p*

*p calando poco a poco*

*mp*

8<sup>va</sup>

8<sup>va</sup>

Molto Allargando

250

Vla. *p* *scorevole*

Vc. *p* *ppp*

10 6

Molto Allargando

Pno.

loco

7 7 7 7

7 7 5 7

*pp*

8<sup>th</sup>

252

Pno. *ppp* (no longer clear sounds, but inflecting the pedal resonance)

5 9 5 6

8<sup>th</sup>

### 3. Musikabend mit Flange-Effekten (Star Turn)

**Intrepido [♩ = 108]** **Fantastico [♩ = 84, ♩ = 126]**

**Violin 1**  
Violin 2  
Viola  
Violoncello  
Piano

**Intrepido [♩ = 108]** **Fantastico [♩ = 84, ♩ = 126]**

*f* *mp*  
*mf* *f* *ff* *mf* *p*  
*mf* *ff* *f con forza* *pizz*  
*mp* *mf* *ff* *f con forza*  
*ff* *mf* *f* *mf* *ff* *f con forza*

Meno mosso

Allargando

Violin 1 (Vln. 1) and Violin 2 (Vln. 2) parts. Vln. 1 starts at measure 9 with a rest, then enters in the 'Meno mosso' section with a forte (*f*) dynamic. Vln. 2 enters in the 'Allargando' section with a forte (*f*) dynamic. Viola (Vla.) and Violoncello (Vc.) parts are also shown. Vc. includes an 'arco' marking and fingering (5:3, 5).

Meno mosso

Allargando

### Intrepido [♩ = 108]

Violin 1 (Vln. 1): Treble clef, 2/4 time. Starts at measure 14 with a triplet of eighth notes (mf). Later features a 11:8 interval and a 5:4 interval.

Violin 2 (Vln. 2): Treble clef, 2/4 time. Features triplets and intervals of 5, 6, 7, and 9 (mf espr.).

Viola (Vla.): Bass clef, 2/4 time. Features triplets and intervals of 3 and 5 (mf, mp).

Violoncello (Vc.): Bass clef, 2/4 time. Features triplets and intervals of 3, 5, 6, 7, and 9 (mf espr.).

### Intrepido [♩ = 108]

Piano (Pno.): Treble and Bass clefs, 2/4 time. Features a 5:4 interval and a triplet (mf, mp).

### Pushing Forward

Dynamic markings include *f*, *ff*, *f espr.*, *mf*, and *f*. Fingerings are indicated by numbers 3, 5, 6, and 7. A *ppp* marking is present at the bottom left of the page.

### Pushing Forward

Dynamic markings include *mf*, *f*, and *mf*. A *ppp* marking is present at the bottom left of the page.

30 arco

Vln. 1 *f espr.*

Vln. 2 *f espr.*

Vla. *f espr.*

Vc. *f espr.*

Pno.

*mf*

*p*

*f*

8<sup>va</sup>

13

13

9

9

5

5

15<sup>ma</sup>

**Stringendo**

**Molto allargando**

Vln. 1

Vln. 2

Vla.

Vc.

*ff*

*f*

*mf*

*ff*

*mf*

**Stringendo**

**Molto allargando**

Pno.

*p subito (anticipating Misterioso atmosphere)*

loco

**Misterioso**  
♩=108

**Stringendo**

44

Vln. 1  
*mp subito* ————— *f warm*

Vln. 2  
*mp subito* ————— *f warm*

Vla.  
— — — — — *mf* ————— *f warm*

Vc.  
*mp subito* ————— *f warm*

Time signatures: 2/4, 3/4, 2/4

**Misterioso**  
♩=108

**Stringendo**

15<sup>ma</sup>

*p distinto*

Pno.  
*mf*

*ff*

Time signatures: 2/4, 3/4, 2/4

## Tornando al

## Fantastico [♩. = 84, ♩ = 126]

50

Vln. 1

Vln. 2

Vla.

Vc.

*mf* *f*

*mf* *f*

*mp* *mf* *f con forza*

*mp* *f con forza*

pizz

## Tornando al

## Fantastico [♩. = 84, ♩ = 126]

Pno.

*mf* *f* *mf*

*f con forza*

*mp* *p*

57

(following piano)

Vln. 1

Vln. 2

Vla.

Vc.

Pno.

8<sup>va</sup>

8<sup>vb</sup>

*mf*

*f*

*mp*

Detailed description of the musical score: The score is for measures 57-60. It features five staves: Vln. 1, Vln. 2, Vla., Vc., and Pno. The time signatures are 3/8, 4/8, 6/8, and 6/8 respectively. The key signature has one flat. The Vln. 1 staff has a green bracket labeled '11:6b' and a green dashed line labeled 'mp'. The Vln. 1 staff has dynamics *mf* and *f*. The Vc. staff has dynamics *mp* and *mp*. The Pno. staff has dynamics *mf* and *f*. The Pno. staff has annotations '8va' and '8vb' with dashed lines. The Vln. 1 staff has an annotation '(following piano)' in green. The Vln. 1 staff has an annotation '11' above a slur. The Vln. 1 staff has an annotation '11' above a slur. The Vln. 1 staff has an annotation '11' above a slur. The Vln. 1 staff has an annotation '11' above a slur.

### Turbulent

62

Vln. 1

Vln. 2

Vla.

Vc.

*ff*

arco

*ff*

*mf*

### Turbulent

Pno.

*ff*

*mf*

8<sup>th</sup>

66

Vln. 1 *ff wildly*

Vln. 2 *ff wildly*

Vla.

Vc.

Pno. *ff wildly*

### Almost an Island [♩. = 126]

76

Vln. 1 *p*  $\leq$  *mf* brightly

Vln. 2 *p*

Vla.

Vc. *mf* brightly *espr.* senza vib

### Almost an Island [♩. = 126]

Pno. *mf* brightly *molto espr.*

# Lánguido

[♩ = 152]

82 **2+3+2**

Vln. 1 pizz *mf* arco **3+2** *p giocoso*

Vln. 2 pizz *mf* arco

Vla. pizz *mf* arco *p giocoso*

Vc. *mp* *p giocoso*

**Lánguido**  
[♩ = 152]

**2+3+2** **3+2**

Pno. *mp*

87

Vln. 1

Vln. 2

Vla.

Vc.

Pno.

*f con fuoco*

*f con fuoco*

*f con fuoco*

### Tempo giusto

[i.e. ♩. = c. 203]

### Tempo giusto

[i.e. ♩. = c. 203]

**Apart once more**

♩. = 126

98

Vln. 1 arco *p giocoso* *mp*

Vln. 2

Vla. arco *p giocoso* *mp*

Vc. *mp*

**Apart once more**

♩. = 126

Pno.

Poco Allargando

Allargando

104

Vln. 1 *f marcato subito*

Vln. 2 *f marcato subito*

Vla. *f grinding*

Vc. *f grinding*

Poco Allargando

Allargando

Pno. *f brillante subito*

# Indulgently

[♩ = 108]

accel. . . . .

108

Vln. 1

Vln. 2

Vla.

Vc.

*mp*

*cresc.*

**Indulgently**  
[♩ = 108]

*mp dolce*

*cresc.*

Pno.

**Presto subito**  
[♩. = 216]

112

Vln. 1 *mp marcato* *mp*

Vln. 2 *f distinto* *mf* *f*

Vla. *mp marcato* *mf brightly*

Vc. *mf brightly*

Pno. *mp marcato* *mf brightly*

117 2+2+3

Vln. 1 *mf*

Vln. 2 *f distinto*

Vla. *f pesante subito*

Vc. *f pesante subito*

Pno. *f pesante subito* *ff*

2+3 2+3 3+2 2+3

7 7 3 9:5

2/4 2/4 2/4 2/4 2/4 2/4

124

Vln. 1

Vln. 2

Vla.

Vc.

Pno.

*mf*

*f* warm

*mf*

*f* warm

*f* warm

*mf*

*f* warm

*ff*

*f* warm

Dream-like: the veil is parted

[♩ = 126]

132

Vln. 1 *mp* *mf* *mp espr.* *mf* *mp espr.*

Vln. 2 *mp* *mf* *mp espr.* *mf* *mp espr.*

Vla. *mp* *mf* *mp espr.* *mf* *mp espr.*

Vc. *f ben sostenuto*

Dream-like: the veil is parted

[♩ = 126]

Pno. *mp* *mf* *mp espr.* *mf* *mp espr.*

*f ben sostenuto*

**Molto Allargando**

140

Vln. 1

Vln. 2

Vla.

Vc.

*mf*

*f*

*mf*

*f*

*mf*

*f*

*ff*

**Molto Allargando**

Pno.

*mf*

*f*

*ff*

Starting Again [♩=175]

Starting Again [♩=175]

In the tread of a fast march [♩ = 84]

Jumpcut to: HEIDI UND DER SCHNEEKUGEL

153

Vln. 1 *fff* *pp*

Vln. 2 *fff* *mp* played a little sharp *mf* yodelling sentimentally (solo)

Vla. *fff* *pp* played a little flat *mf* keck

Vc. *mp* *lontano* *mf* like a distant folk tuba

[To be played with noticeably unstable pitch - due to a 'flanging' cycle constantly from very flat to very sharp notes. The beginning of flat-sharp cycle is marked with a ∅, with microtones given for each individual note.]

In the tread of a fast march [♩ = 84]

Pno. *fff* *p* *mf* yodelling sentimentally (with Violin II)

keck

157

Vln. 1

*pp giocoso*

*mp windswept*

Vln. 2

Vla.

norm.

*pp giocoso*

*mp windswept*

Vc.

*mf* like a distant folk tuba (with cello)

Pno.

161

Vln. 1

Vln. 2

Vla.

Vc.

Pno.

*pp*

*mp*

*mf* (with Violin II)

now played a little flat

molto sul pont. (metallic, hissing)

norm.

166

Vln. 1

Vln. 2

Vla.

Vc.

Pno.

lunga

[Tacet al fine III.]

lunga

[Tacet al fine III.]

lunga

[Tacet al fine III.]

lunga

[Tacet al fine III.]

lunga

lunga

played a little flat

*mf*

*f*

*mf*

*f*

*mf*

*f*

*mf*

This passage for solo piano should evoke the beautiful and evocative sound of a by-gone light music radio broadcast. The music should come and go to the point that at times it appears to falter. Please pay particular attention to the minim rests at the end of each bar which helps define the music's expansions and contractions. At the same time the expressive effect should be warm and golden, even nostalgic, despite the 'flanging effect' of the falling chromatic lines that emerge from it.

**[Star Turn]**

♩ = 72

♩ = 68

Pno.

*solo (luminoso e cantabile)*

*p espr.*

♩ = 72

♩ = 68

Pno.

*p*

*pp*

$\text{♩} = 72$   $\text{♩} = 68$

Pno.

$\text{♩} = 72$   $\text{♩} = 68$

Pno.

Pno.

[Ped. sempre]

\*

$\text{♩} = 64$

Pno.

185

6

3

14

14

25

8<sup>va</sup>

Ped.

\* Ped. sempre

$\text{♩} = 68$

Pno.

188

6:5

5

17

Ped.

$\text{♩} = 76$

Pno.

191

8<sup>va</sup>

7

7

7

7

7

7

8<sup>va</sup>

Ped.

♩ = 64

♩ = 68

154

$\text{♩} = 72$

$\text{♩} = 64$

Pno.

\* *Ped.* sempre

$\text{♩} = 68$

Pno.

$\text{♩} = 64$

**Calando**

Pno.

(l.v.) Attacca  
AD ASTRA (ABSCHIED)

# 4. Ad Astra (Abschied)

Misterioso e calmo [♩ = 60]

Violin 1

Violin 2

Viola

Violoncello

*p* *mf* *meno p* *mf* *mp* *più f* *mf*

*p* *mf* *meno p* *mf* *mp* *più f* *mf*

*p* *mf* *meno p* *mf* *mp* *più f* *mf*

*p* *mf* *meno p* *mf* *mp* *più f* *mf*

Misterioso e calmo [♩ = 60]

Pianoforte

*mf warm*

*p dolce* (unprojected and well beneath the volume of the strings)

distant seagulls

[con pedale sempre]

Violin 1 (Vln. 1): Treble clef, 4/4 time. Measure 156 starts with a fermata. In measure 157, a triplet of eighth notes (G4, A4, B4) is marked *f*. In measure 158, a half note G4 is marked *mf* più intensivo.

Violin 2 (Vln. 2): Treble clef, 4/4 time. Measure 156 starts with a fermata. In measure 157, a triplet of eighth notes (G4, A4, B4) is marked *f*. In measure 158, a half note G4 is marked *mf* più intensivo.

Viola (Vla.): Alto clef, 4/4 time. Measure 156 starts with a fermata. In measure 157, a triplet of eighth notes (G4, A4, B4) is marked *f*. In measure 158, a half note G4 is marked *mf* più intensivo.

Violoncello (Vlc.): Bass clef, 4/4 time. Measure 156 starts with a fermata. In measure 157, a triplet of eighth notes (G3, A3, B3) is marked *f*. In measure 158, a half note G3 is marked *mf* più intensivo.

10

Vln. 1

Vln. 2

Vla.

Vlc.

Pno.

*meno f*

*mp*

*mf*

*meno f*

*mp*

*mf*

*meno f*

*mp*

*mf*

*mf*

*mp*

*mf*

*mp*

*mp poco a poco cresc. e più espr. (becoming more foreground)*

*mp*

*mp*

Vln. 1 *più p* *mp*

Vln. 2 *più p* *mp*

Vla. *più p* *mp*

Vlc. *più p* *mp*

Pno. *mp* *più f* *molto*

With Affirmative Intensity  
[Tempo II, ♩ = 100]

With Affirmative Intensity  
[Tempo II, ♩ = 100]

The suggested **dim.** here should not be apparent to the audience or lead to a loss of intensity

160

26

Vln. 1

Vln. 2

Vla.

Vlc.

Pno.

*mp*

*mf espr.*

*mp intensivo*

*mp*

*mf*

*mp intensivo*

*mp*

*mf*

*mp intensivo*

*pp numinoso*

*p*

*[mp intensivo]*

molto leggero con pedale (unmeasured)

always merely colouring the unison string line [from now on dynamics in square brackets take this into account and are for the whole ensemble]

**poco a poco stringendo**

**Opening Up**

36

Vln. 1

Vla.

Vlc.

Pno.

*mf espr.*

**poco a poco stringendo**

**Opening Up**

Tempo III [♩ = 120]

45

Vln. 1

Vln. 2

Vla.

Vlc.

Pno.

*mf espr.*

*ff*

*mf*

*ff*

*mf*

*ff*

*[mf]*

*ff*

5

5

5

5

5

5

5

5

161

Tempo III [♩ = 120]

53

Vln. 1

Vln. 2

Vla.

Vlc.

Pno.

*mf*

*mf*

*mf*

*mf*

*mp dolce*

*mp intensivo*

*mp intensivo*

*mp espr.*

*mp intensivo*

*[mf]*

*[mp]*

8<sup>va</sup>

loco

3

3

3

3

3

3

3

3

15<sup>ma</sup>

61

Vln. 1

Vln. 2

Vla.

Vlc.

Pno.

*poco*

*poco*

*poco*

*mf* [*mp*]

67

Vln. 1

Vln. 2

Vla.

Vlc.

Pno.

*p subito*

*pp schattenhaft*

*p subito*

*poco a poco cresc.*

*p subito*

*poco a poco cresc.*

*p* *poco a poco cresc.*

*p schattenhaft*

8<sup>va</sup>

72

Vln. 1

Vln. 2

Vla.

Vlc.

*mp*

*mp*

*mp*

8<sup>va</sup>

*p scorrevole*

**Più intensivo**

*[mp]*

*mp*

75

Vln. 2

Vla.

Vlc.

*non trem.*

8<sup>va</sup>

Pno.

80

Vln. 1 *mf espr.*

Vln. 2 *mf*

Vla. *mf*

Vlc.

(8)

Pno. *f wildly*

*ff*

90

Vln. 1

Vln. 2

Vla.

Vlc.

(8)

Pno.

# Slipping

Vln. 1

Vln. 2

Vlc.

*f* *mf*

*f* *mf*

*f* *mf*

**Slipping**

Pno.

*ff* *f*

Vln. 1

Vln. 2

Vlc.

*mp* *mf subito*

*mp* *mf subito*

*mp* *mf subito*

Pno.

*mf* *mp*

114

Vln. 1

Vln. 2

Vla.

Vlc.

Pno.

*mp*

*p*

*pp*

*p*

poco

(8)

**Poco allargando**

**With Renewed Purpose**

Vln. 1

Vln. 2

Vla.

Vlc.

*pp*

*mp intensivo*

*pp*

*mp intensivo*

*mp intensivo*

*mp intensivo*

**Poco allargando**

**With Renewed Purpose**

Pno.

[with viola]

*p*

*pp*

*mp intensivo*

135

Vln. 1

Vln. 2

Vla.

Vlc.

Pno.

*mf*

*mf*

*mf*

*mf*

*mf*

3

3

3

3

3

3

3

3

9:8

Ped.

### Misterioso

149

Vln. 1 *f* *mp intensivo* *più f*

Vln. 2 *f* *mp subito* *più f* *mp sempre*

Vla. *mp subito* [*mp sempre*]

Vlc. *f* *mp subito* *più f*

### Misterioso

Pno. *f* [hollow] *p subito* [*p sempre*]

161

Vln. 1

Vln. 2

Vla.

Vlc.

Pno.

*mp*

Detailed description of the musical score: The score is for measures 161 through 170. It is written in a key with two sharps (F# and C#) and a 4/4 time signature. The instruments are Violin 1, Violin 2, Viola, Violoncello, and Piano. The Piano part is the most active, featuring a complex rhythmic pattern of beamed eighth notes, often grouped with a '4' above them, indicating a four-measure phrase. The Violin 1 part has a melodic line with some rests, marked with a mezzo-piano (*mp*) dynamic. The Viola and Violoncello parts have sparse accompaniment, with the Viola playing notes in the lower register and the Violoncello playing notes in the lower register. The Violin 2 part is mostly silent with some notes in the later measures. The overall texture is dense and rhythmic.

171

Vln. 1 *p* chiaro

Vln. 2 *p*

Vla. *p* chiaro

Vlc. *p* chiaro

Pno.

(maintain this strict pulse without a perceptible change, playing independently of the strings downbeats until bar 189, beat 2)

179

Vln. 1

Vln. 2

Vla.

Vlc.

*p chiaro*

*mp*

*mp*

*mp*

**Like a new arrival**

Pno.

E' ancora il tempo giusto

*mp espr.*

*mp*

**Like a new arrival**

187

Vln. 1

Vln. 2

Vlc.

Pno.

*mp cantabile*

*mp cantabile*

*mp*

**poco a poco allargando**

193

Vln. 1

Vln. 2

Vla.

Vlc.

**poco a poco allargando**

Pno.

(8)

warm and colourful

*pp* *mp* *mf*

*mp* *leggiere*

16:10

*ped.*

[con molto pedale sempre]

197

Vln. 1 *più f* *mp*

Vln. 2 *più f* *mp*

Vla. *più f* *mp*

Vlc. *più f* *mp* *8<sup>va</sup>*

(1) (2) (3) (1) (2) (3) (4)

Pno. *mp* (freely, roughly two repetitions per bar)

204

Vln. 1 *più f* *mp*

Vln. 2 *più f* *mp*

Vla. *più f* *mp*

Vlc. *più f* *mp*

Pno. *mf*

1) 2) 3) 4) 5) *8va*

8 8 8 8 8

Meno Mosso [♩=108]

210

Vln. 1

Vln. 2

Vla.

Vlc.

*p* *più f*

*p* *più f*

*p* *più f*

*p* *più f*

Meno Mosso [♩=108]

2) 3) 4) 5)

Pno.

*p* *pp*

**Taut** [ $\text{♩} = 100$ ]

**Poco a poco ritardando**

Vln. 2

Vlc.

*p risoluto*

*p risoluto*

*mp*

**Poco a poco ritardando**

Pno.

*p risoluto*

*p*

Ped.

Vln. 1

Vln. 2

Vla.

Vlc.

Pno.

*mp*

*mp*

*mp*

*mp*

*mp*

**Tempo II [♩.=66]**

237

Vln. 1 *mf*

Vln. 2 *mf* *mp*

Vla. *mp* *p*

Vlc. *mf* *mp*

**Tempo II [♩.=66]**

Pno. *mf* *pp subito with a weighty tread*

248

Vln. 1 *p* *poco* *poco più f*

Vln. 2 *p* *poco*

Vla. *poco più f*

Vlc. *p* *poco* *poco più f*

(without a perceptible rhythmic change, now independent of the strings)

Pno. *p* *più f [now foreground]*

[con molto pedal sempre]

256

[emerging from under the piano sound]

*mp*

Vln. 1

Vln. 2

Vla.

Vlc.

[emerging from under the piano sound]

*mp*

[emerging from under the piano sound]

*mp*

Pno.

*slowing down in relation to the strings*

8<sup>va</sup>

**[Abschied]**

264

Vln. 1 *mf* warm *f* molto risoluto *mf* non dim.

Vln. 2 *mf* warm *f* molto risoluto non dim.

Vla. *mf* warm *f* molto risoluto *mf*

**[Abschied]**

Pno. *ppp*

(8)-----|