

Birmingham Research Unit

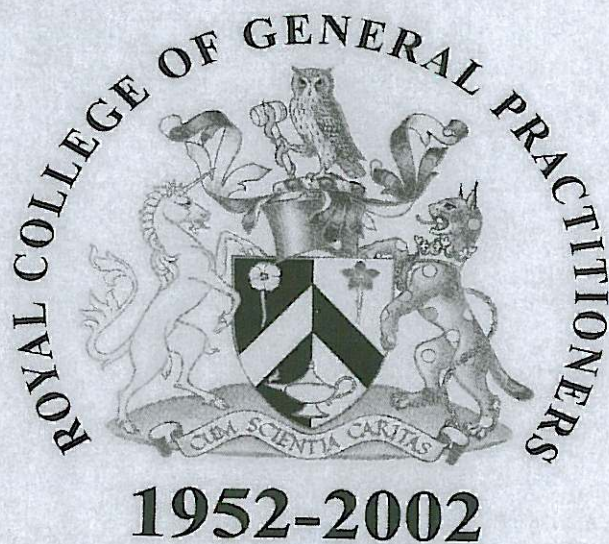

Weekly Returns Service
Annual Report for 2001

ANNUAL REPORT
OF THE
WEEKLY RETURNS SERVICE

2001

BIRMINGHAM RESEARCH UNIT STAFF

Dr Douglas M Fleming Director

Dr Andrew M Ross Research Fellow

Dr Rachel S Chapman Primary Care Scientist

Mrs Jean M Stokes Officer Manager

Miss Michele A Barley Network Officer

Mrs Karen Goodwin Secretary

FUNDING IS PROVIDED FOR THIS SERVICE BY
THE DEPARTMENT OF HEALTH

CONTENTS

INTRODUCTION	1
PRACTICES AND POPULATION	2
<i>Figure 1: Sentinel Practice Sites</i>	2
<i>Table 1: Weekly Returns Service: Population midpoint 2001</i>	3
<i>Table 2: Health Authority Representation: % of total and WRS population</i>	3
PRACTICE REPORTING	4
<i>Figure 2: Population on which Provisional and Final weekly reports were based, compared with total available population</i>	4
<i>Table 3: Practices and principals by the number of weeks in which data were received</i>	5
DATA PRESENTATION	5
DISEASE INCIDENCE—ALL AGES	6
<i>Table 4: Mean weekly incidence (per 100,000 all ages) 1994-2001</i>	7
<i>Table 5: Number of consultations and episodes by ICD coded conditions</i>	10
<i>Figure 3: Mean weekly incidence (per 100,000) of dorsopathies by age (2001)</i>	11
<i>Figure 4: Incidence (per 100,000) of dorsopathies each week 1999, 2000, 2001</i>	11
DISEASE INCIDENCE IN CHILDREN	12
<i>Table 6: Mean weekly population of children in each year and in each age/gender group</i>	12
Respiratory and related disorders	12
<i>Figure 5: Upper respiratory tract infection</i>	13
<i>Figure 6: Lower respiratory tract infection</i>	13
<i>Figure 7: Otitis Media</i>	13
<i>Figure 8: Asthma</i>	13
Other disorders	14
<i>Figure 9: Candidiasis</i>	15
<i>Figure 10: Eczema</i>	15
<i>Figure 11: Molluscum Contagiosum</i>	15
<i>Figure 12: Scabies</i>	15
<i>Figure 13: Infectious intestinal disease</i>	17
<i>Figure 14: Chickenpox</i>	17
<i>Figure 15: Disorders of the conjunctiva</i>	17
<i>Figure 16: Hand, foot and mouth disease</i>	17
DISEASE INCIDENCE IN THE ELDERLY	18
<i>Table 7: Mean weekly population of the elderly in each year and in each age/gender group</i>	18
<i>Figure 17: Upper respiratory tract infection</i>	19
<i>Figure 18: Lower respiratory tract infection</i>	19
<i>Figure 19: Myxoedema</i>	19
<i>Figure 20: Diabetes</i>	19
<i>Figure 21: Acute myocardial infarction</i>	21
<i>Figure 22: Acute cerebrovascular accident</i>	21
<i>Figure 23: Congestive heart failure</i>	21
<i>Figure 24: Phlebitis and thrombophlebitis</i>	21
<i>Figure 25: Urinary tract infections/cystitis</i>	23
<i>Figure 26: Gout</i>	23
<i>Figure 27: Rheumatoid arthritis</i>	23
<i>Figure 28: Scabies</i>	23
ALERT CONDITIONS	24
Food and water-borne pathogens	24
Airborne pollutants and pathogens	24
<i>Figure 29: Infectious intestinal disease</i>	25

<i>Figure 30: Non infective enteritis and colitis</i>	25
<i>Figure 31: Infective hepatitis</i>	25
<i>Figure 32: Asthma</i>	25
<i>Figure 33: Hay fever/allergic rhinitis</i>	25
<i>Figure 34: Respiratory and chest symptoms</i>	25
Contact irritants and release of neuromuscular toxic agents	26
<i>Figure 35: Upper respiratory tract infections (URTI)</i>	27
<i>Figure 36: Lower respiratory tract infections (LRTI)</i>	27
<i>Figure 37: Infections of skin and subcutaneous tissue</i>	27
<i>Figure 38: Symptoms affecting skin</i>	27
<i>Figure 39: Chickenpox</i>	27
<i>Figure 40: Peripheral nervous symptoms</i>	27
VALIDATION OF DIAGNOSIS	28
<i>Table 8: Results of postal enquiry for cases reported with Measles, Mumps, Rubella, Whooping cough and Meningitis</i>	28
MEDIAN CONTACT DAYS	28
<i>Figure 41: Median contact days per 100 persons by week during 2001 in age groups <1, 1-4 and 5-14</i>	29
<i>Figure 42: Median contact days per 100 persons by week during 2001 in age groups 15-24 and 25-44 years</i>	29
<i>Figure 43: Median contact days per 100 persons by week during 2001 in age groups 45-64, 65-74 and 75+ years</i>	29
NEWS ITEMS	30
Second weekly data transfer	30
Influenza vaccination	30
<i>Figure 44: Influenza vaccination winter 2001/02 take up percentages by age group and week</i>	30
European activities	30
Acknowledgments	31
Publications in the year 2001	31
References	31
Participating practices, in alphabetical order by name of partner and location	32
APPENDIX 1: TIME PERIOD DEFINITIONS	
APPENDIX 2: ANALYSIS FOR DISEASES TRADITIONALLY REPORTED (ALL REGIONS)	
APPENDIX 3: ANALYSIS BY REGION: NORTH,CENTRAL & SOUTH (SELECTED DISEASES)	
APPENDIX 4: ANALYSIS OF SELECTED DISEASES IN ICD ORDER	

INTRODUCTION

Two events dominated the year 2001. Firstly, our Manager, Bill Cobb retired and there was a long interval before he was replaced by Rachel Chapman. Rachel Chapman holds a doctorate in pharmacy and she has been appointed as a primary care scientist jointly between the Royal College of General Practitioners and the Public Health Laboratory Service (PHLS). Together with our links with the PHLS via Dr Gillian Smith, we hope this appointment paves the way for an increasingly fruitful collaboration. Secondly, we had a major upgrading of our computer programming in part financed by the PHLS. This upgrading has increased our capacity to interrogate the database. We have now just completed the task of entering all our historical data at practice level on to the new computer system.

In the past, we have underestimated the importance of updating computer facilities but it is clear already that this aspect of the work needs to be reconsidered at regular intervals. However, it has a downside as we become increasingly dependent on the facilities made available. From our perspective, the downside has been more on the dependence on the electronic transmission facility than on the data handling, both in the practices and in the network. Most practices are now entering the data directly in the consulting room and there are no delays in initial collection. The automated transfer procedure is not so reliable and often involves repeated transfer. In spite of these difficulties we have managed to achieve our target of a population of 500,000 persons for the provisional report on each Wednesday. The second report (Friday) has been sustained though based on a slightly smaller population.

The website has been updated throughout the year with the weekly incidence data, though some of the more detailed material has been deferred since Bill Cobb's retirement. Currently, we are negotiating with the Communicable Disease Surveillance Centre at PHLS to present more detailed information on the PHLS website each week.

Though the data are used mainly by the Department of Health, they are also made available to the Met Office to assist with their 'health weather' forecasting programme; to the European Sentinel Surveillance programme providing international comparative data on influenza; and to the Communicable Disease Surveillance Centre (CDSC) providing information on a wider range of issues. Since the World Trade Centre incident in September 2001, we have provided data on what we have called 'Alert Conditions' to the CDSC and to the Department of Health. This provision illustrates the value of an organised and structured data capture programme to respond in time to immediate needs. The Unit has been actively involved in the preparation and planning for a possible influenza pandemic and it is for situations such as this, that good information systems need to be in place in advance rather than afterwards.

We have continued to place high value on the integrated surveillance programme for influenza in which 15 of our practices are involved, collecting swabs on a routine basis. We believe that this is the model for future work enhancing the value of the service with laboratory based data for a wide range of pathogens

On the financial front we have been given assurances for the next three years provided no cost increases are envisaged. Since we have functioned without any increased funding over

the last ten years, we feel rather aggrieved on behalf of the practices but we are living in a financial world in which lip service to the need for surveillance is not matched by resources appropriate to providing a high quality service.

Once again, in this reflection on the year it is appropriate to acknowledge the work of all the staff at the Birmingham Unit but in particular to single out Michele Barley who, fortunately for us, has expanded her computer skills to keep pace with our requirements. We do take the opportunity of acknowledging the goodwill and support of computer software companies, particularly we would mention David Stables of EMIS and Jon Rogers of TOREX.

PRACTICES AND POPULATION

During 2001, a total of 77 practices contributed and these are indicated on the map (figure 1). These were distributed by computer system as follows: Emis – 33; Torex Meditel System 5 – 13; Torex medical System 6000 – 16; In Practice Systems – 9; and Torex GP Premier – 6.

Figure 1: Sentinel Practice Sites

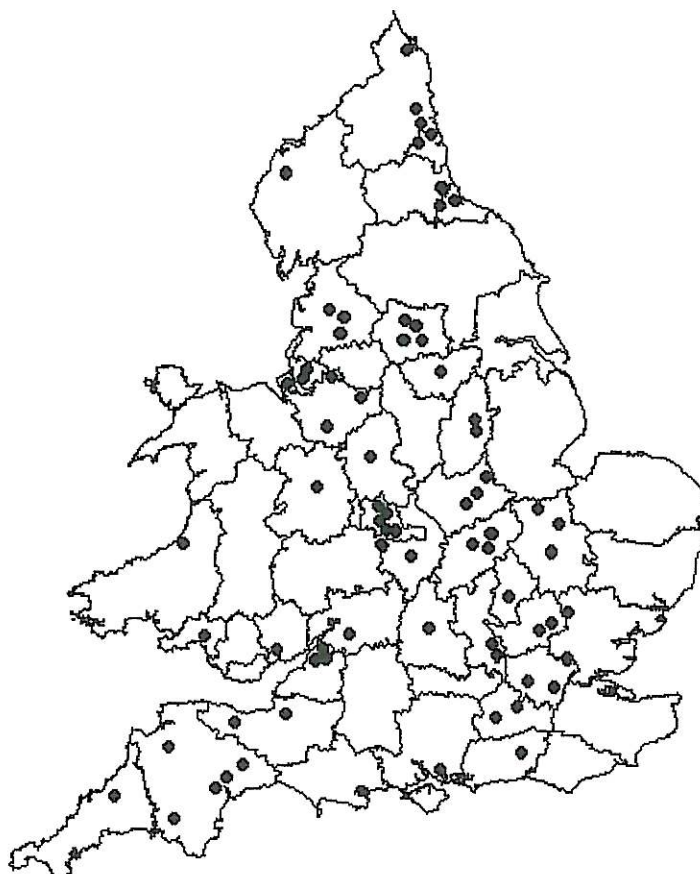

The practices included 651,289 registered patients (middle of year population) and their age and gender is compared with the national population for England and Wales (ONS data) in table 1. The practices were regionally representative by age and gender of the national population. Distribution in the supra regional groups, north, central and south is also shown in the table.

Table 1: Weekly Returns Service population midpoint 2001

			<1	1-4	5-14	15-24	25-44	45-64	65-74	75+
NORTH	Male	80671	850	3889	11028	9506	24657	20293	6335	4113
	%	49.0	0.5	2.4	6.7	5.8	15.0	12.3	3.8	2.5
	Female	83927	786	3699	10534	9238	24341	20661	7311	7357
	%	51.0	0.5	2.2	6.4	5.6	14.8	12.6	4.4	4.5
	Total	164598	1636	7588	21562	18744	48998	40954	13646	11470
	%	100.0	1.0	4.6	13.1	11.4	29.8	24.9	8.3	7.0
CENTRAL	Male	128844	1268	6226	16716	16587	39094	32429	9632	6892
	%	49.6	0.5	2.4	6.4	6.4	15.1	12.5	3.7	2.7
	Female	130859	1263	5839	16139	16124	37589	31390	10664	11851
	%	50.4	0.5	2.2	6.2	6.2	14.5	12.1	4.1	4.6
	Total	259703	2531	12065	32855	32711	76683	63819	20296	18743
	%	100.0	1.0	4.6	12.7	12.6	29.5	24.6	7.8	7.2
SOUTH	Male	111835	1144	5525	15384	12907	34252	27776	8635	6212
	%	49.3	0.5	2.4	6.8	5.7	15.1	12.2	3.8	2.7
	Female	115133	1133	5294	14490	12653	33958	27478	9426	10701
	%	50.7	0.5	2.3	6.4	5.6	15.0	12.1	4.2	4.7
	Total	226968	2277	10819	29874	25560	68210	55254	18061	16913
	%	100.0	1.0	4.8	13.2	11.3	30.1	24.3	8.0	7.5
TOTAL WRS	Male	321350	3262	15640	43128	39000	98003	80498	24602	17217
	%	49.3	0.5	2.4	6.6	6.0	15.0	12.4	3.8	2.6
	Female	329939	3182	14832	41163	38015	95888	79529	27421	29909
	%	50.7	0.5	2.3	6.3	5.8	14.7	12.2	4.2	4.6
	Total	651289	6444	30472	84291	77015	193891	160027	52023	47126
	%	100.0	1.0	4.7	12.9	11.8	29.8	24.6	8.0	7.2
CENUS POP (Mid 2000)	Male	26142300	312100	1311100	3507000	3271500	8109000	6164000	2036000	1431600
	%	49.4	0.6	2.5	6.6	6.2	15.3	11.6	3.8	2.7
	Female	26801000	297300	1247800	3329700	3094200	7757100	6234100	2319600	2521300
	%	50.6	0.6	2.4	6.3	5.8	14.7	11.6	4.4	4.8
	Total	52943300	609300	2558900	6836700	6365800	15866200	12398100	4355600	3952900
	%	100.0	1.2	4.8	12.9	12.0	30.0	23.4	8.2	7.5

In table 2 we provide information on representation by health authorities. We have continued to provide a service to West Midlands based on 18 practices and a population of 169,127.

Table 2: Health Authority Representation: % of total and WRS population

		Total	Male	Female
Northern & Yorkshire	1.4	91327	44837	46490
Trent	1.4	71071	34974	36097
Eastern	1.2	64130	31876	32254
London	0.5	36323	17599	18724
South East	1.1	92104	45491	46613
South West	1.8	88524	43798	44726
West Midlands	1.7	91804	45510	46294
North West	1.2	78797	38642	40155
Wales	1.3	37209	18628	18586
Total	1.2	651289	321350	329939

PRACTICE REPORTING

At the end of the year, the population under surveillance was 651,289. The number of persons on which the standard weekly report was based is summarised on the graph (Figure 2). The report made on a Wednesday of each week is essentially a provisional weekly report covering the seven day period ending the preceding Sunday. We update this report on the following Monday and that population size is presented as the final weekly figure on this graph and as the published figure in all the summary tables presented in the appendices. There are unavoidable gaps between the population of the Wednesday and subsequent Monday reports. These relate chiefly to failures in the procedures for electronic data transfer. In addition to the standard weekly report on Wednesday, we have over the last two years produced a second weekly report on Friday, especially in order to give an updated position on the situation for influenza and respiratory diseases.

Figure 2: Population on which Provisional and Final weekly reports were based, compared with total available population

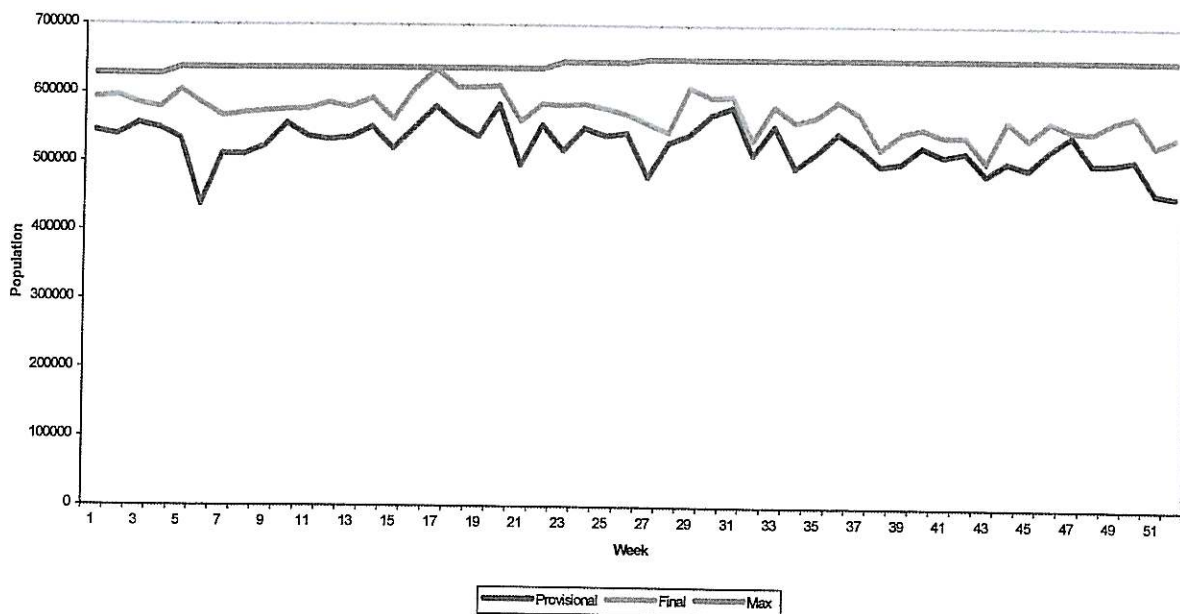

Consistency of reporting each week in the 77 practices is assessed in table 3. Forty practices provided data for 50 weeks or more which was a reduction on the equivalent number from the previous year. This difficulty has arisen because of the problems faced in the practices with networking facilities. During the course of the year we were involved in using RACAL, the NHSNet and email in transferring data but we have been increasingly transferring over to the NHSNet in the interest of data security. However, our experience with NHSNet has not been as reliable as we had expected. We have also found that computerised upgrading of practice software has presented us with continuing problems. Practices whose systems are upgraded have commonly found that the procedure has interfered with their facility to transmit the data through the established extraction routine. Hopefully with the collaboration of the computer software houses, we can see a reduction in these problems but with the ever increasing range of software provided and its greater sophistication, there is an increasing danger that practices will commit themselves to a software which has not been thoroughly tested with the Weekly Returns Service programme.

Altogether there were 372 principal general practitioners contributing to the network. During the course of the year we routinely provided data on the number of practices reporting each week but also, for some purposes (particularly for the European Influenza Sentinel Surveillance Programme), the number of general practitioners reporting each week.

Table 3: Practices and principals by the number of weeks in which data were received

	Practices	Principals	≤ 34	35-39	40-44	45-49	50-52
North	22	(95)	4 (16)	0 (0)	1 (6)	6 (21)	11 (52)
Central	27	(145)	5 (27)	1 (7)	2 (14)	4 (17)	15 (80)
South	28	(132)	1 (4)	2 (9)	3 (10)	8 (38)	14 (71)
Total	77	(372)	10 (47)	3 (16)	6 (30)	18 (76)	40 (203)

DATA PRESENTATION

The main presentation of results in this report follows that in previous reports and was summarised in the annual report for the year 2000. Appendix 1 contains the time period definitions for the weeks, the quarterly periods, the annual period and the mean weekly population by age and gender. Appendix 2 summarises annual data for the diseases which have been reported for twenty-five years or more in the WRS. Each table in the appendices includes information on the mean weekly incidence over thirteen four-weekly periods, four quarterly periods and the total year. Also included are the number of episodes (categorised first or new) and the number of consultations reported within each age and gender group. Separate data are available for males and females covering the age range less than 1 year, 1-4 years, 5-14 years, 15-24 years, 25-44 years, 45-64 years, 65-74 years and 75 years and over. Appendix 3 presents regional data and population for these regions (North, Central and South) for common diseases included in Appendix 2. These data are restricted to quarterly and annual periods but are otherwise presented in the same detail as those in Appendix 2. The separation into regions North, Central and South distinguishes the country north of a line between Liverpool and Hull and south of a line between Bristol and Ipswich.

Appendix 4 provides an analysis of selected diseases illustrating the capacity of the Weekly Returns Service to deliver information on any specified disease. Those selected span a wide range of disorders and a wide range of disease prevalence. They are presented in ICD order.

A main theme of the annual report this year focuses on a comparison between disease incidence in the age groups less than 1 year (infants) and 1-4 years (preschool children); and in the age groups 65-74 years and 75 years and over. The automation of data transfer involves continuous weekly updating of the denominator in each age and gender group. The denominator count is the number of registered patients on the middle day in the recording period (i.e. Thursday on a Monday to Sunday based week) who fell into the respective age groups. By collecting data weekly in this way we are able to define the denominator very accurately. This is particularly important in the context of epidemiology in infants and provides a rare opportunity to estimate disease incidence in that age group.

Automated data transfer includes counts of consultations as well as episodes. The specification for data extraction counts persons once within any individual Read Code. A proper appreciation of the counting procedure needs a clear understanding of the use of episode typing. The count is made prioritising First, then New, then Ongoing episode/consultations.

A FIRST consultation applies to a first diagnosis of a particular condition in an individual. If the diagnosis was initially made in a practice where a patient has been previously registered, it is not a first episode. If however, it has been made elsewhere – for example in a specialist clinic, there is still a 'First' consultation in the practice and this is included as a first episode. The NEW episode type is applied if the patient experiences a new episode of an illness experienced previously and thus, for conditions such as respiratory tract infections, there are comparatively few 'firsts' and large numbers of 'new' episodes. For a semi-continuous condition with exacerbations, (e.g. asthma) type 'new' is applied when the patient consults with a new exacerbation of illness or when the illness is out of control. The ONGOING consultation covers follow-up consultations. The sum of 'first' and 'new' and 'ongoing' is the count of persons consulting during a week, the sum of 'F' and 'N' is the count of persons with a new episode of disease (first, ever and recurrent). We describe the sum of persons consulting in each of the 52 weeks as the annual number of consultations though technically repeat consultations in the same week are not included and thus the consultation estimate is a slight under-estimate overall. This point applies particularly to infants where any follow-up needed is commonly within the same week as the original consultation.

DISEASE INCIDENCE - ALL AGES

In table 4, the mean weekly incidence in each year (1994-2001) is given for diseases routinely reported over many years (Appendix 2) and for selected diseases included in Appendix 4. The bulk of the table is presented alphabetically; incidence in each of the nine conditions reported from Appendix 4 is summarised at the foot of the table. Brief comments follow on trends in incidence.

Table 4: Mean weekly incidence (per 100,000 all ages) 1994—2001

DISEASE CODE	1994	1995	1996	1997	1998	1999	2000	2001
Acute Appendicitis	0.94	0.88	0.78	0.69	0.61	0.51	0.53	0.45
Asthma	49.17	40.25	38.19	38.53	35.95	31.99	31.19	27.61
Bronchitis (acute)	159.36	166.22	146.85	155.19	131.13	126.39	117.75	117.35
Cerebro-vascular Accident	3.21	2.43	2.73	2.73	2.55	2.56	2.64	2.46
Chickenpox	11.00	9.34	11.48	9.35	8.76	6.88	7.99	6.53
Common Cold	206.85	218.61	190.84	184.15	176.33	146.37	120.95	129.54
Diabetes	6.31	5.95	6.12	6.77	7.97	8.55	8.68	9.75
Duodenal Ulcer	2.11	1.63	1.31	1.03	0.88	0.94	0.72	0.62
Gastric Ulcer	0.52	0.44	0.38	0.37	0.39	0.41	0.36	0.39
Hand, Foot & Mouth Disease	2.98	0.84	1.80	1.06	1.49	1.67	1.01	1.19
Hayfever/Allergic Rhinitis	35.17	31.13	29.74	26.53	27.12	30.94	29.35	26.47
Hepatitis (viral)	0.21	0.13	0.20	0.11	0.11	0.05	0.17	0.15
Herpes Zoster	7.15	7.60	6.98	7.35	7.57	7.46	7.13	7.09
Hodgkins Disease	0.08	0.04	0.04	0.05	0.02	0.05	0.04	0.02
Infectious Intestinal Disease	59.68	56.13	55.94	46.52	40.97	37.84	35.93	30.84
Influenza/Flu-Like Illness	22.25	52.66	29.92	39.94	28.32	33.74	22.67	19.29
Laryngitis & Tracheitis	23.95	27.03	22.75	22.57	20.61	17.38	13.31	14.36
Leukaemia (acute)	0.17	0.14	0.21	0.23	0.21	0.15	0.12	0.11
Measles	0.76	0.30	0.28	0.16	0.10	0.06	0.05	0.05
Meningitis/Encephalitis	0.33	0.25	0.27	0.31	0.28	0.27	0.27	0.24
Mononucleosis (Infectious)	1.29	1.21	1.26	1.04	0.98	1.02	0.84	0.81
Multiple Sclerosis	0.35	0.27	0.27	0.31	0.45	0.49	0.39	0.35
Mumps	0.47	0.32	0.24	0.31	0.18	0.24	0.27	0.16
Myocardial Infarction (acute)	3.20	2.79	2.52	2.06	2.06	1.47	1.57	1.28
Myxoedema	2.92	2.96	3.50	3.68	4.50	4.80	5.00	4.70
Otitis Media (Acute)	87.56	88.72	78.20	77.01	66.40	54.18	48.14	46.77
Pleurisy	2.44	2.39	2.23	2.35	2.05	2.03	1.81	1.44
Pneumonia & Pneumonitis	3.46	3.62	3.19	3.69	3.73	3.15	2.46	2.23
Rheumatoid Arthritis	1.39	1.28	1.35	1.40	1.68	1.89	1.66	1.49
Rubella	0.62	0.59	0.61	0.23	0.25	0.18	0.07	0.07
Scabies	7.54	7.06	7.49	7.31	8.07	8.53	9.04	6.83
Strep.Sore Thrt-Scarlatina & Peritonsillar Abscess	1.81	1.72	1.62	1.36	1.39	1.55	1.44	1.30
Sinusitis (acute)	48.88	51.07	48.35	46.55	39.16	34.38	32.41	32.54
Spontaneous Abortion (female 15-44)	10.66	10.47	12.77	10.81	10.80	8.12	9.12	8.10
Thyrotoxicosis	1.11	0.99	0.92	1.09	1.24	1.18	0.98	1.09
Tonsillitis/Sore Throat	145.78	143.10	142.43	132.25	112.79	106.23	95.73	90.49
Whooping Cough	0.19	0.13	0.41	0.51	0.20	0.12	0.09	0.10
Tinea	27.60	27.58	25.63	25.90	26.70	26.66	26.80	26.81
Threadworms	5.97	5.47	4.99	4.55	3.65	3.09	2.80	2.18
Carcinoma of Female Breast	2.91	2.65	2.76	2.98	2.74	2.31	2.04	1.95
Gout	6.72	6.03	5.84	6.31	6.58	6.25	6.22	6.08
Mental Disorder (Depression)	28.83	30.20	34.26	34.74	34.10	30.02	26.82	24.74
Heart Failure	10.85	8.04	8.24	7.72	7.63	7.08	6.57	5.29
Urinary Tract Infections	67.65	69.05	73.45	71.07	66.65	63.51	61.23	57.30
Eczema	27.66	24.58	25.69	22.93	23.57	22.46	21.17	20.66
Psoriasis	7.69	7.16	6.89	7.17	7.39	6.51	6.57	6.02

Acute appendicitis – for some years we have drawn attention to the declining incidence of acute appendicitis which continues this year. Incidence is maximal in the age groups 5-14 and 15-24 years.

Asthma – once again, the incidence of asthma episodes has fallen. It is now almost half that in 1994¹

Bronchitis (acute) – mean weekly incidence of acute bronchitis has fallen by about 20% over the last 7 years though the rate for 2001 was similar to that in the year 2000.

Cerebro-vascular accident –

Chickenpox – the incidence of chickenpox shows considerable variation from one year to another, though it is seasonally consistent with peak incidence in late spring and early summer. Incidence in 2001 was 60% of that in 1994.

Common cold – like acute bronchitis incidence in recent years is considerably less than that in the mid-nineties.

Diabetes – incidence reported in the WRS shows small increases each year. Mean weekly incidence of 9 per 100,000 is equivalent to approximately 4.5 per 1,000 population per year. We believe this figure may be slightly inflated because of difficulties with computer based information systems where new programmes are commonly introduced. For a recording system such as the WRS there is a danger of entering information as a new episode when a new system or programme is used.

Duodenal ulcer – incidence remains at one third the level of 1994 and is almost twice as high in males as in females.

Gastric ulcer – incidence is similar in both sexes. The incidence in males is approximately half that for duodenal ulcer whereas that for females is similar.

Hand Foot and Mouth disease – there has not been any substantial outbreak of Hand Foot and Mouth disease for several years.

Hay fever/allergic rhinitis –

Hepatitis (viral) – incidence is now much less than 25 years ago.

Herpes zoster – incidence of 7.1 per 100,000 per week (equivalent to 360 per 100,000 population per year) remains remarkably consistent.

Hodgkin's disease –

Infectious intestinal disease – the incidence of infectious intestinal disease is now half that reported in 1994. About 30% of cases occur in children under 5 years.

Influenza-like illness – there was very little influenza activity in 2001.

Laryngitis/tracheitis (acute) – decreased incidence comparable with acute bronchitis and common cold.

Leukaemia –

Mononucleosis (infectious) – incidence remains much lower than 10 years ago and is similar in both sexes.

Multiple sclerosis –

Mumps –

Acute myocardial infarction – incidence has declined gradually over many years and in the last 5 years it has fallen by half.

Myxoedema – the incidence of myxoedema has increased over the last 7 years. The much increased use of TSH estimation has perhaps prompted earlier diagnosis.

Acute otitis media – incidence has reduced in line with that for common cold and other respiratory infections.

Pleurisy –

Pneumonia –

Rheumatoid arthritis –

Rubella – rubella is now diagnosed very rarely.

Scabies – after 5 years of increasing incidence there was a reduction in 2001.

Scarlet fever –

Sinusitis (acute) – incidence has fallen along with other respiratory infections.

Spontaneous abortion –

Thyrotoxicosis –

Tonsillitis/sore throat – a declining incidence similar to that reported for most respiratory infections.

Whooping cough – the reported incidence remains low though we have previously drawn attention to the existing appearance of this disorder ².

Comments on the data consolidated in the presentation of Appendix 4, follow and are presented in ICD order. (Annual incidence of some of these conditions are summarised in table 4.)

Tuberculosis – the incidence of tuberculosis is marginally increased compared with 2000 though this result is based on small numbers. This result is consistent with national notifications.

Erysipelas –

Herpes simplex –

Gout – the incidence of gout presenting to general practitioners has changed very little over recent years.

Non-specific urethritis –

Tinea – the incidence of tinea presented to general practitioners has been remarkably constant over the last years.

Threadworms –

Trichomonas vaginalis –

Pediculosis – incidence is less than in the year 2000.

Sarcoidosis –

Carcinoma of female breast –

Carcinoma prostate –

Mental Disorder (Depression) – incidence has remained constant over recent years though the expansion of Read codes in this area, embodying the major classification revision between ICD9 and ICD10 limits comparison.

Disorders of the conjunctiva –

Otitis externa –

Heart failure – there has been a steady reduction in the reported incidence of heart failure in the last 8 years which is comparable in magnitude with that reported for acute myocardial infarction.

Phlebitis and Thrombophlebitis – the incidence rate has been reasonably constant in recent years. It is interesting to note an all age rate in females which is twice that in males and evident in all age groups considered separately.

Non infective enteritis – the incidence of conditions within this ICD group has been fairly constant over recent years with slightly higher rates in females compared with males.

Abscess of anal and perianal region – problems with perianal infections are consistently reported more commonly in males.

Glomerulonephritis – this is an infrequent condition that is reported more commonly in males.

Urinary tract infection – the incidence of urinary tract infection is about 6 times more common

in females than in males. Rates have varied slightly over the years but there is no evidence of trend.

Prostatitis –

Orchitis –

Female pelvic inflammatory disease –

Skin and subcutaneous tissue –

Eczema –

Pityriasis Rosea –

Psoriasis – a small downward trend in new episodes of psoriasis is evident when comparing data over recent years.

Dorsopathies – the section on dorsopathies has been expanded a little to further illustrate the potential of the WRS to provide data on issues of importance. In this case the economic impact of back problems is particularly significant because of absence from work.

Dorsopathies include a group of ICD9 codes (720-724) embracing Ankylosing spondylitis (ICD 720), spondylosis and allied disorders (721), intervertebral disc disorders (722), other disorders of the cervical region (723), other and unspecified disorders of the back (724).

The numbers of consultations and episodes for each condition and for the combined group of conditions is given in table 5 for the year 2001, separately for males and females.

Table 5: Number of consultations and episodes by ICD coded conditions

		Consultations		First and New Episodes	
		males	females	males	females
ICD720	Ankylosing spondylitis	364	322	106	152
721	Spondylosis and allied disorders	2236	3202	881	1267
722	Intervertebral disc disorders	889	983	184	196
723	Other disorders of the cervical region	3445	5894	2125	3602
724	Other and unspecified disorders of the back	14769	19609	7742	10468
720-724	Dorsopathies	21282	29441	11018	15665

The numbers of episodes recorded in the combined dorsopathy group is slightly less than the total of the four groups individually because some people have more than one condition. There are more consultations and episodes in females than males. The relationship of consultations to episodes for the combined group was 1.93 in males and 1.88 in females - values very similar to those seen in the years 1999 and 2000.

Age specific data for the combined group of dorsopathies in the year 2001 (figure 3) shows the excess in females is evident in all age groups and increasing incidence with age up to 75 years.

Figure 3: Mean weekly incidence (per 100,000) of dorsopathies by age (2001)

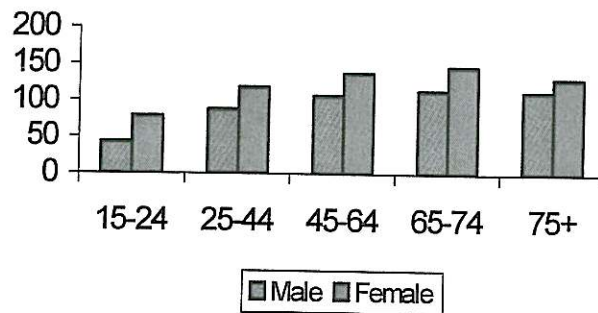

Weekly incidence (all ages) for the combined group of diseases over the last three years, shows remarkable consistency (figure 4). Only in week 52 was there any substantial difference in presentation with back problems. Cynics who believe back pain might be used to exploit sick leave, might have expected increased consultation frequency over Bank holiday periods, but this was not seen.

Figure 4: Incidence (per 100,000) of dorsopathies each week 1999, 2000, 2001

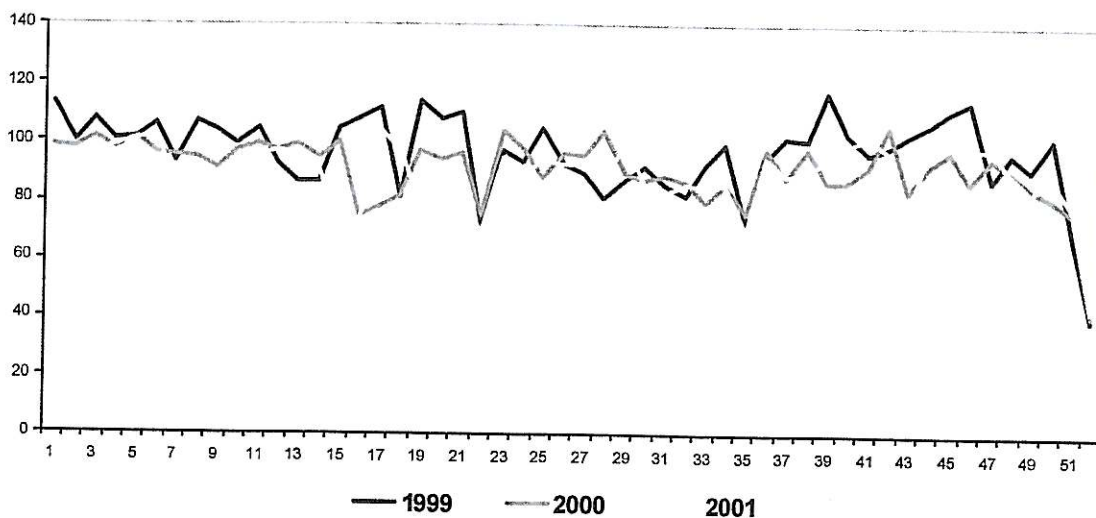

DISEASE INCIDENCE IN CHILDREN

The mean weekly population in each year and in each age/gender group is given in table 6.

Table 6: Mean weekly population of children in each year and in each age/gender group

Age		1994	1995	1996	1997	1998	1999	2000	2001
<1	Males	2012	1932	2141	2539	2453	2931	2933	2866
	Females	1962	1849	2062	2364	2345	2820	2856	2796
1-4	Males	9944	9647	10471	11489	11463	13358	13929	13773
	Females	9388	9148	9852	10877	10781	12692	13284	13051

In the figures which follow, incidence is presented as the mean weekly rate per 100,000. A mean weekly rate of 1,913 per 100,000 population in 2001 (figure 5) is derived from 2,850 incident cases age less than one year in males (average 55 per week) for Upper Respiratory Tract Infection: the mean weekly rate of 36 per 100,000 for females age 1-4 with *Molluscum Contagiosum* (figure 11) is derived from 243 incident cases (average 5 per week). The first series of figures (5-16) compares the incidence of twelve diseases/groups of diseases in males and female infants with the incidence in preschool children. For each condition reported, there are two figures describing the secular trend (on the left) over the eight years 1994 to 2001, and the seasonal trend (on the right) averaged over the eight years and described in thirteen four-weekly periods making up the fifty-two week year. The mean weekly incidence per 100,000 is described in each of the figures.

Respiratory and related disorders

The first set of figures report mean weekly incidence for the sum total of upper respiratory tract infections (URTI, figure 5); for lower respiratory tract infections (LRTI, figure 6); for acute otitis media (figure 7); and for asthma (figure 8). The following observations are relevant.

1. There is a declining incidence over the eight years of both URTI and LRTI. This phenomenon is similarly evident in each gender and age group.
2. There is a broad similarity in the seasonal incidence of URTI and LRTI with peaks in winter and troughs in summer (period 9 covers mid August to mid September). The incidence of URTI rises sharply in period 10 (mid September to mid October.)
3. The incidence of both URTI and LRTI in infants is higher in males than in females but the relative difference is greater for LRTI. In preschool children, incidence is similar in both males and females.
4. The data for otitis media shows similar incidence in both males and females in both age groups. However, in infants there is a male excess in the earlier years.
5. There has been a declining trend in the incidence of asthma since 1994.

Figure 5: Upper respiratory tract infection

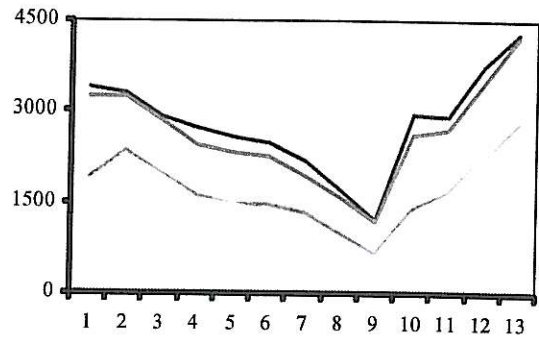
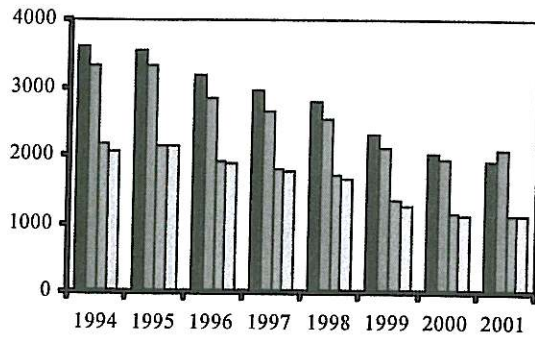

Figure 6: Lower respiratory tract infection

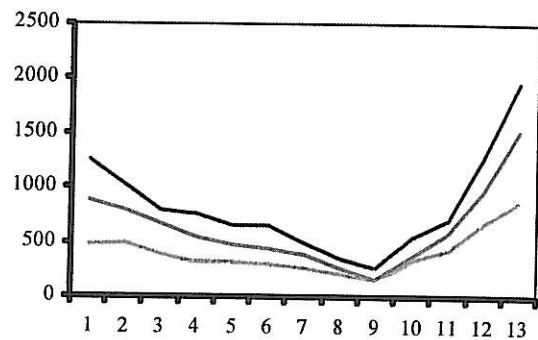
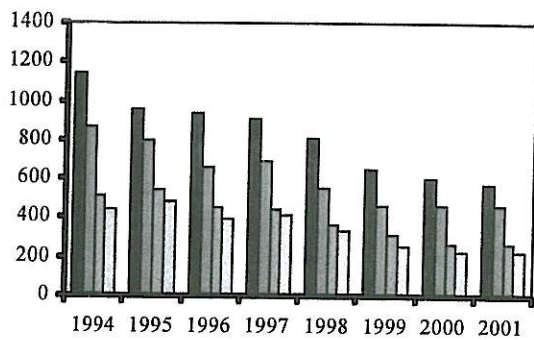

Figure 7: Otitis Media

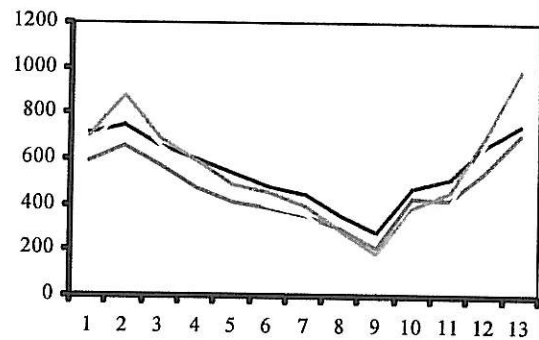
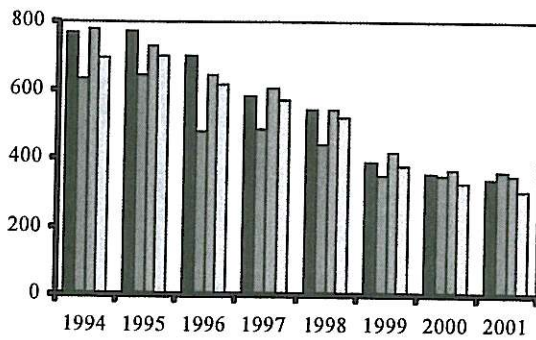
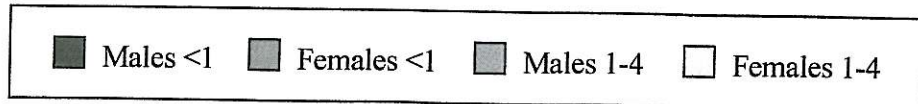
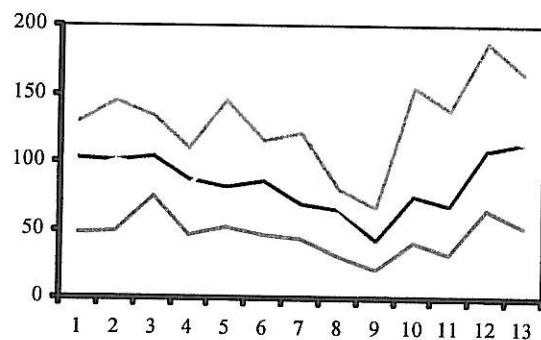
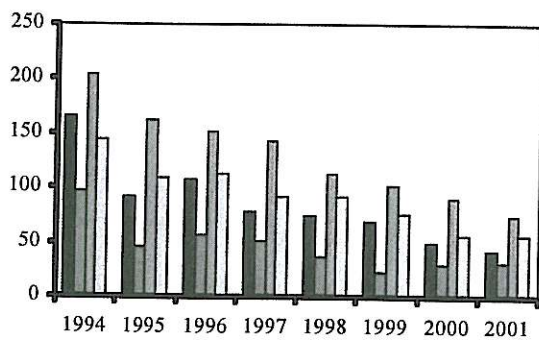

Figure 8: Asthma



6. The incidence of asthma is reported more frequently in preschool children than in infants.
7. There is a striking and consistent increased incidence of asthma in males over females in both infants and preschool children in each year reported.
8. The incidence of asthma shows considerable seasonal variation with maximal incidence in period 12 (November – December). The pattern of incidence shows peaks and troughs roughly coterminous with school half term periods.

Other disorders

Candidiasis—incidence in infants is about five times that in preschool children (figure 9). Incidence in females is slightly greater than in males. During the eight year period there has been a decline in incidence in young children. Perhaps the reduced incidence of respiratory tract infections and a reduced likelihood of antibiotic administration is relevant. There is no obvious seasonal trend.

Eczema – the incidence of eczema is greater in infants than in preschool children (figure 10). Incidence is about two to three times that of candidiasis but the secular trends are similar: a slight female excess is just about recognisable.

Molluscum contagiosum – incidence has increased over recent years and is much greater in preschool children than in infants (figure 11). There are no seasonal trends.

Scabies – there are no clearly discernible secular or seasonal trends (figure 12). Incidence rates are generally less than those for molluscum contagiosum.

2

Figure 9: Candidiasis

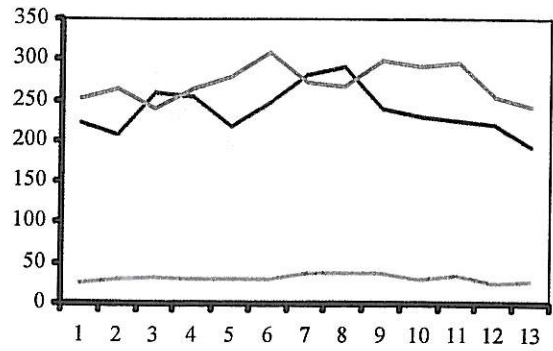
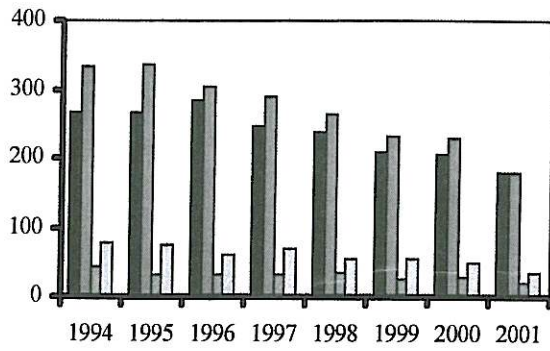

Figure 10: Eczema

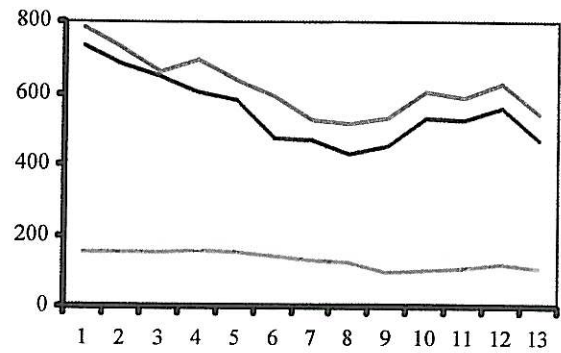
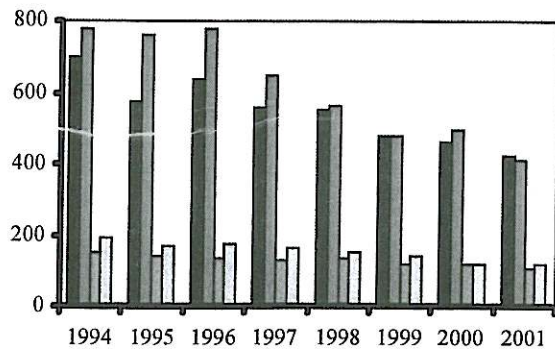

Figure 11: Molluscum Contagiosum

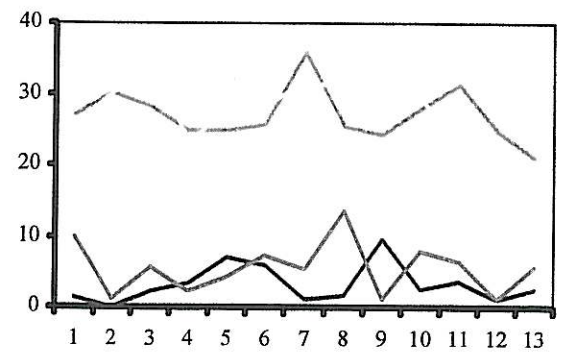
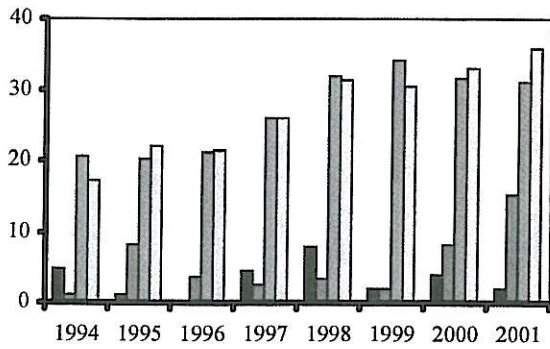
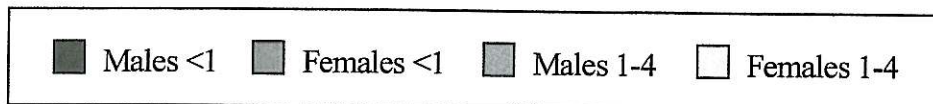
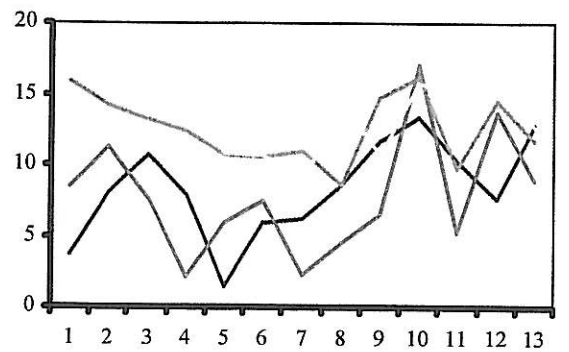
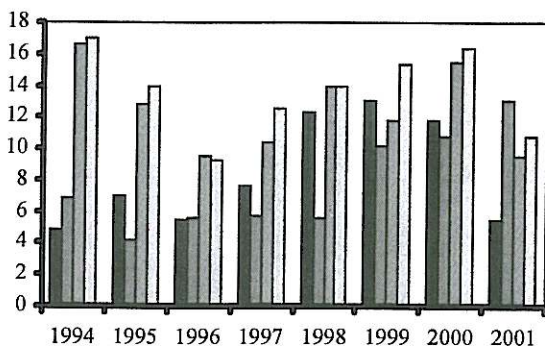

Figure 12: Scabies



Infectious intestinal disease (IID) – the incidence of IID is virtually identical in male and female children in both age groups (figure 13). The incidence in infants is about twice that in preschool children, and in both age groups, it has been declining since 1994. There is a clear seasonal trend of increased incidence especially in infants, peaking around the third four-week period of the year and a further slight increase towards the end of the year. Much increased incidence in infants relative to preschool children and the clear seasonal pattern suggest that this is a viral epidemic disease and not a disease contracted by food contamination. The declining incidence seen in these conditions is similar to the declining incidence seen in respiratory tract infections which are also largely airborne viral respiratory diseases.

Chickenpox – incidence in infants is now almost as high as incidence in preschool children (figure 14). Incidence is similar in both sexes and varies little from year-to-year. We have previously reported a changing incidence in children 0-4 and 5-14 years³. At that time we did not have adequate data available to report on the incidence in children less than 1 year and it is of considerable interest to note that the incidence in this age group is so high. There is a very clear seasonal pattern displayed in the graph with much greater incidence in the first half of the year than in the second.

Disorders of the conjunctiva – (predominantly acute conjunctivitis). Incidence in infants is three times that in preschool children, similar in both sexes and shows a seasonal pattern peaking in winter and much less in summer (figure 15). This pattern is much more typical of respiratory infections than of an allergic condition. There is no particular peak reported through the hay fever season.

Hand, foot and mouth disease – hand foot and mouth disease shows considerable secular variation (figure 16). The incidence in infants is in general, roughly about half that in preschool children.

Figure 13: Infectious intestinal disease

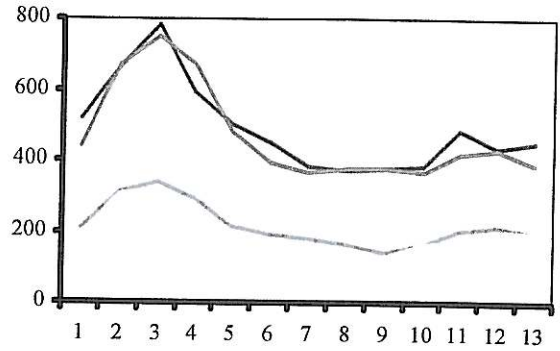
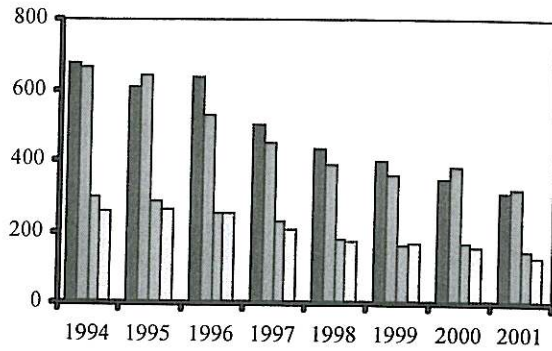

Figure 14: Chickenpox

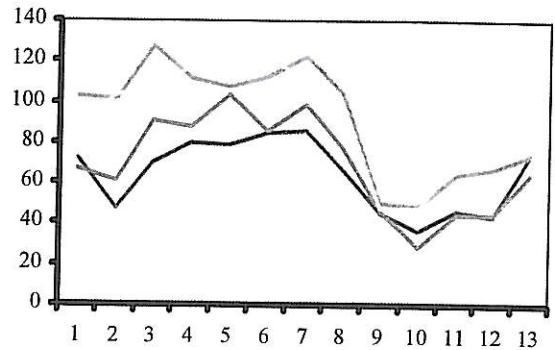
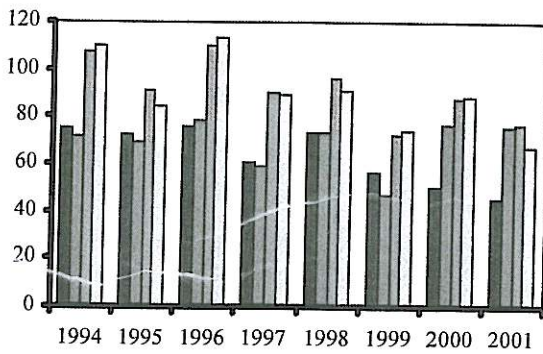

Figure 15: Disorders of the conjunctiva

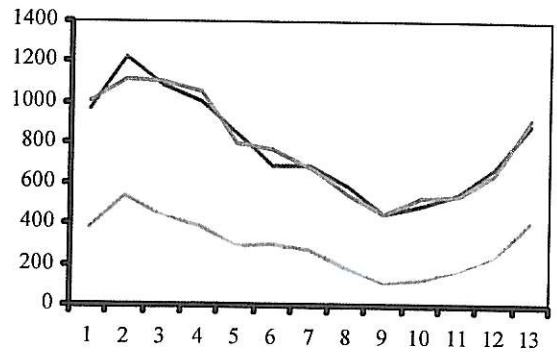
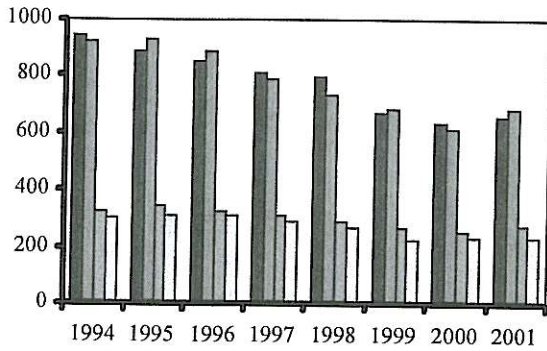
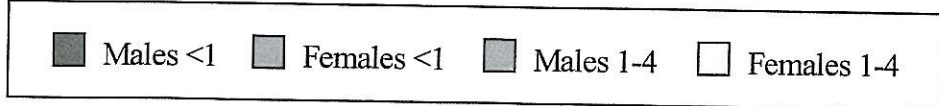
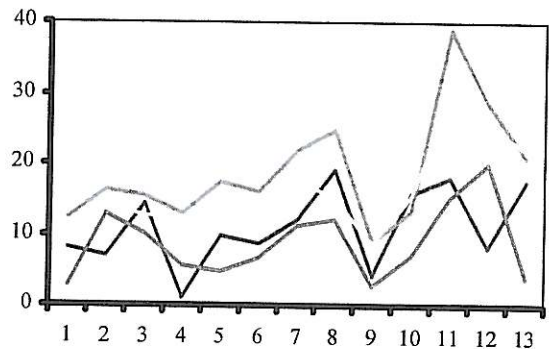
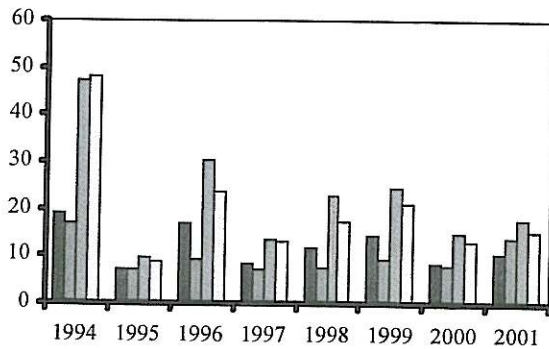

Figure 16: Hand, foot and mouth disease



DISEASE INCIDENCE IN THE ELDERLY

The mean weekly population on which the data reported are based is summarised for each year in table 7.

Table 7: Mean weekly population of the elderly in each year and in each age/gender group

Age		1994	1995	1996	1997	1998	1999	2000	2001
65-74	Males	13879	13649	14634	17012	17533	20675	21605	21692
	Females	16593	16009	17019	19303	19732	23298	24224	24236
75+	Males	7789	8003	8890	10570	11350	13999	14896	15214
	Females	15008	15121	16783	19734	20833	25093	26204	26424

Figures 17-28 present data on secular and seasonal trends of the incidence of selected diseases in persons 65-74 years and 75 years and over.

Respiratory disorders—Upper respiratory tract infections (URTI) and lower respiratory tract infection (LRTI) – (figures 17 and 18). In direct contrast to the results for children the incidence of LRTI is roughly twice that of URTI. In both age groups and both groups of conditions there is a downward trend with incidences in 2001 roughly 30% less than in 1994. Similar trends are evident in both age groups and both genders. For URTI in persons 65-74 years there is a consistent female excess over males whereas in the age group 75 years and over the rates are similar. The seasonal pattern in both age groups follows a 'U'-shaped curve peaking in mid winter and falling to a trough in period 9 (mid August to early September).

Myxoedema – incidence rates in females aged 65-74 years are roughly four times that in males and in the age group 75 years and over, roughly three times (figure 19). Rates in 1994-95 were a little below those observed in succeeding years. There was no seasonal variation.

Diabetes – in general, incidence was higher in males than females and similar in both age groups examined (figure 20).

Figure 17: Upper respiratory tract infection

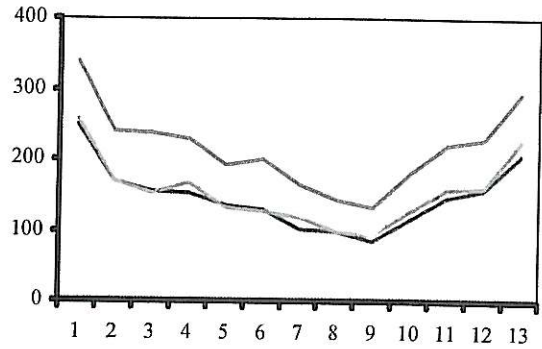
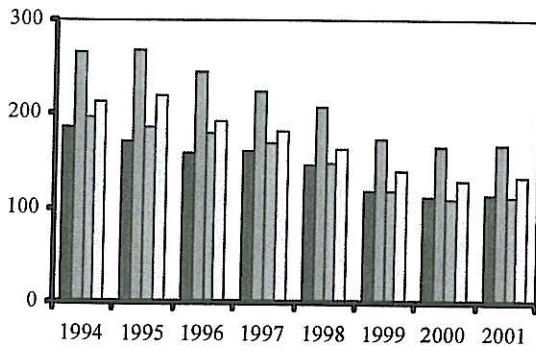

Figure 18: Lower respiratory tract infection

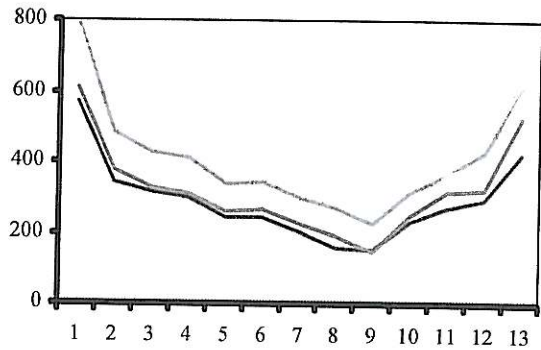
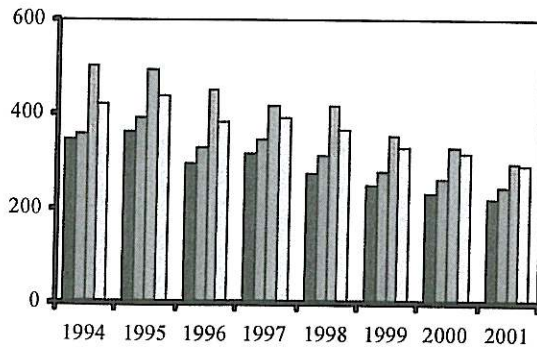

Figure 19: Myxoedema

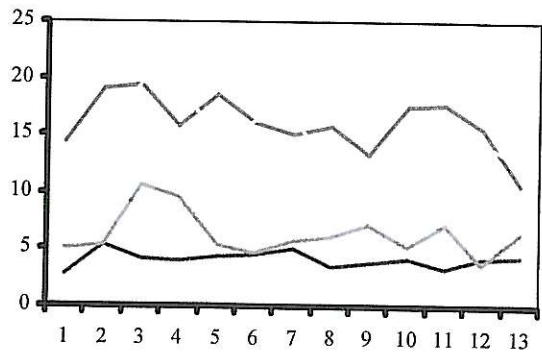
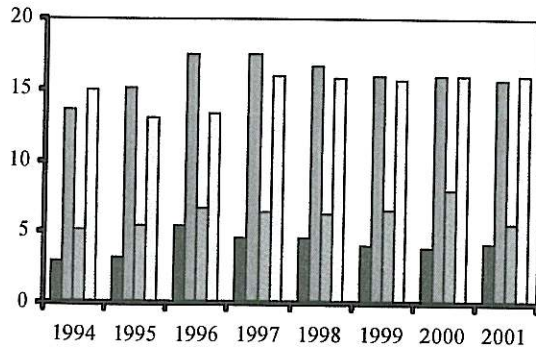
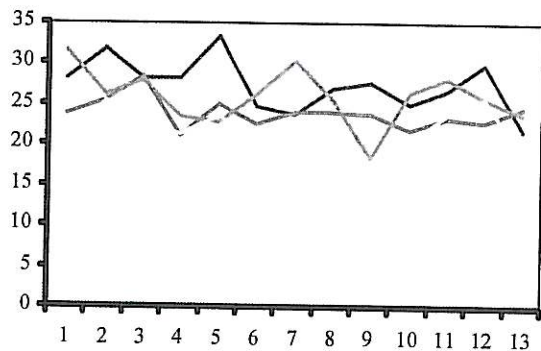
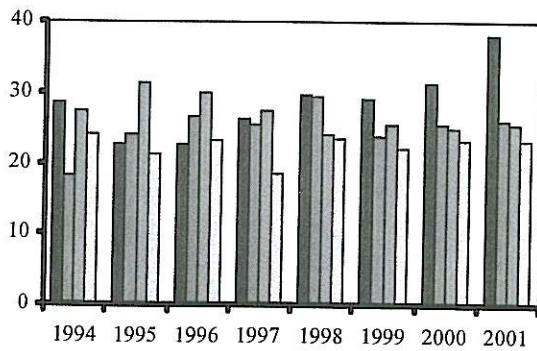

Figure 20: Diabetes



Males 65-74
 Females 65-74
 Males 75+
 Females 75+

Acute Myocardial Infarction – there has been a sharp decline in the incidence of acute myocardial infarction in the last eight years (figure 21). Rates in males were higher than in females. Rates in the age group 75 years and over were greater than those in the age group 65-74 years. There was no appreciable seasonal variation.

Acute cerebro vascular accident – in the age group 65-74 years there was a slight excess incidence in males over females (figure 22). Incidence in this age group was roughly a third of that in the age group 75 years and over. There has been a declining incidence since 1994 though not as marked as that evident for acute myocardial infarction. No consistent seasonal variation was observed.

Congestive heart failure – the decreasing incidence in both age groups in both genders observed here is similar to that seen for acute myocardial infarction though the differences between males and females is much less striking and only just evident (figure 23). Rates in the first three four-week periods of the year were marginally greater than those at other times.

Phlebitis/thrombophlebitis – a mean weekly incident rate of 20 per 100,000 is equivalent to approximately 1% of the respective populations consulting with phlebitis or thrombophlebitis during a twelve month period (figure 24). Incidence is approximately 30% higher in females than in males and there is small increased incidence in persons 75 years and over compared with persons 65-74 years. There are neither secular nor seasonal trends.

Figure 21: Acute myocardial infarction

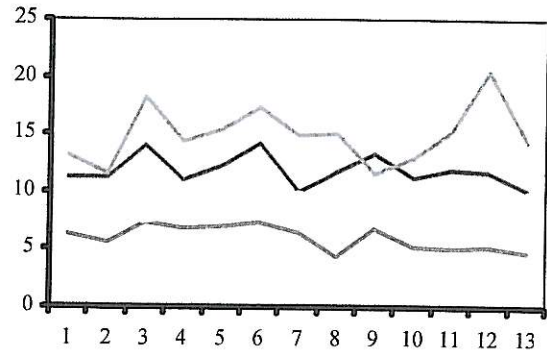
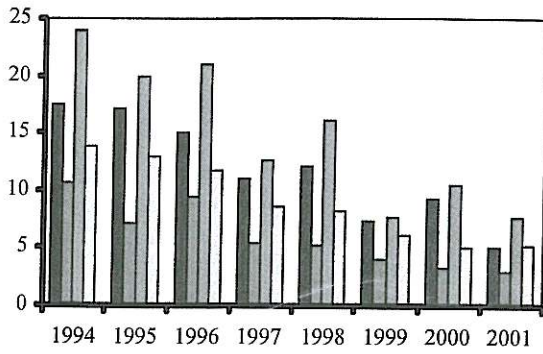

Figure 22: Acute cerebrovascular accident

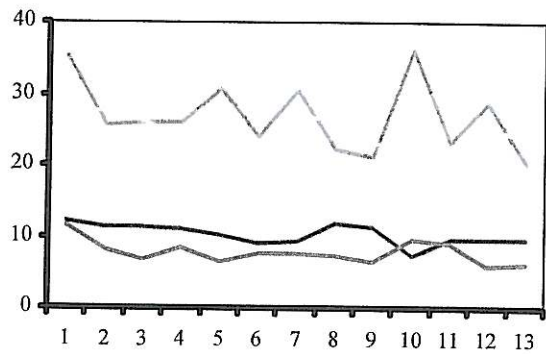
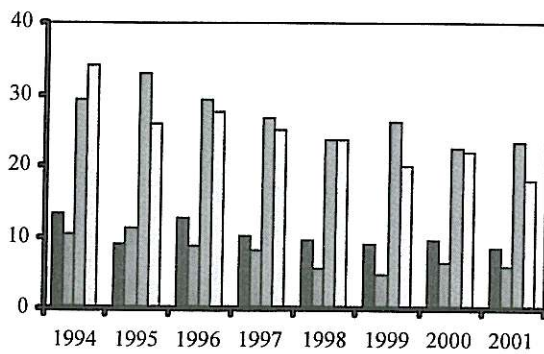

Figure 23: Congestive heart failure

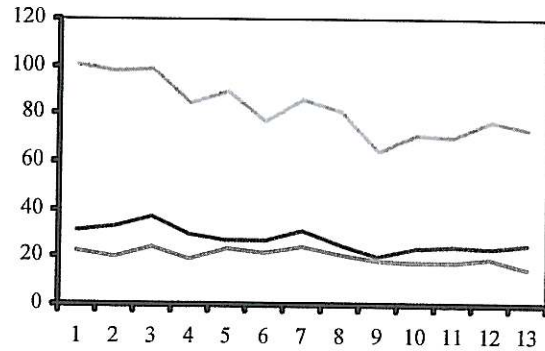
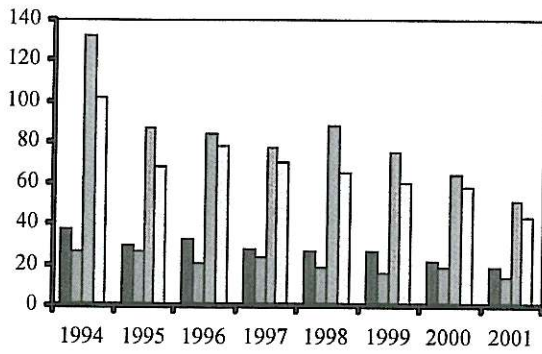
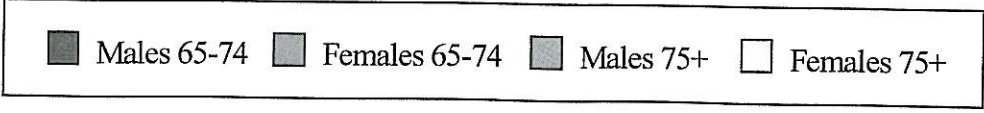
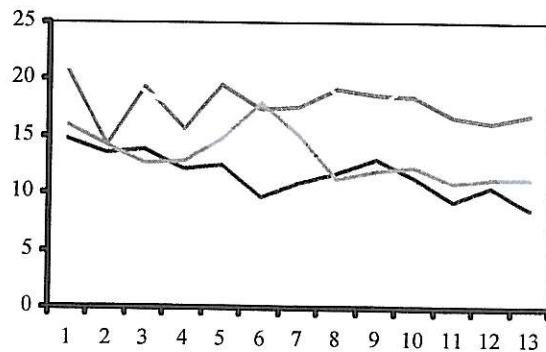
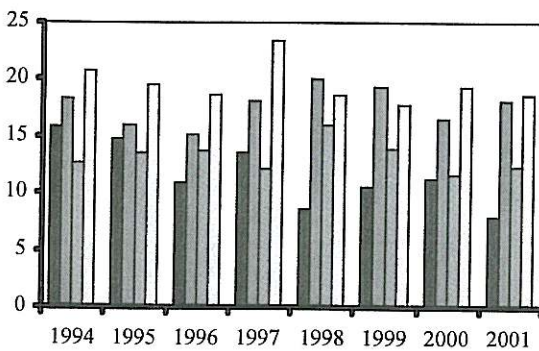

Figure 24: Phlebitis & thrombophlebitis



Urinary tract infection – incidences of urinary tract infection (UTI) shows neither secular or seasonal trends (figure 25). There is a distinct female excess over males; the relative magnitude of the excess was approximately three-fold in the age group 65-74 years, and two-fold in 75 years and over.

Gout – there was no secular trend in the incidence of gout (figure 26). The seasonal analysis disclosed increased incidence in summer consistent with the possibility that incidence is greater in hot weather when dehydration is more likely. Incidence in males is 2-3 times that in females in both age groups and incidence in the age group 75 years and over is consistently greater than that in the age group 65-74 years.

Rheumatoid Arthritis – the incidence of new episodes of illness attributable to gout are considerably greater than those attributed to rheumatoid arthritis (figure 27). This is because rheumatoid arthritis pursues a much more chronic course and patients do not experience acute exacerbations in the same way as persons with gout. There are no clear secular or seasonal trends. Incidence is similar in both age groups examined, and rates in females are roughly twice those as in males.

Scabies – since 1996 the incidence of scabies has decreased (figure 28). Incidence is higher in winter than in summer. Incidence in the age group 75 years and over is higher than that in the age group 65-74 years perhaps because more people in this age group receive support in personal care. A mean weekly rate 3.3 per 100,000 as recorded in the age group 75 years and over in males for 2001 is based on 26 episodes recorded during the year.

Figure 25: Urinary tract infections / cystitis

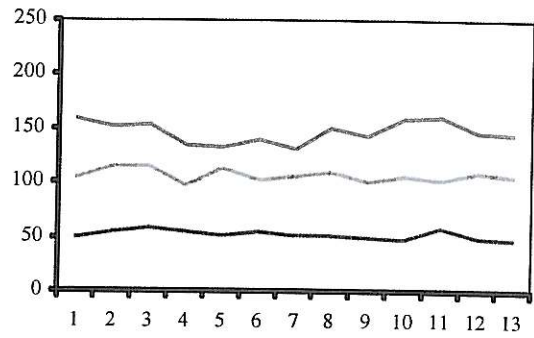
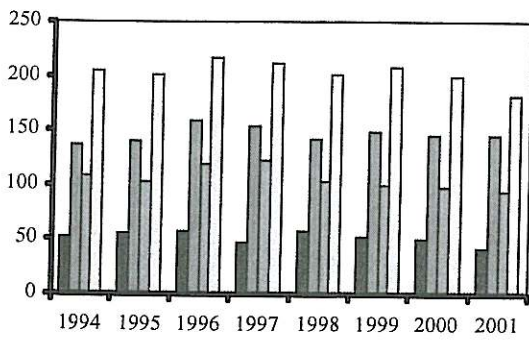

Figure 26: Gout

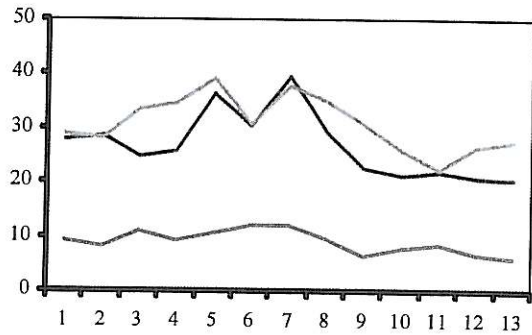
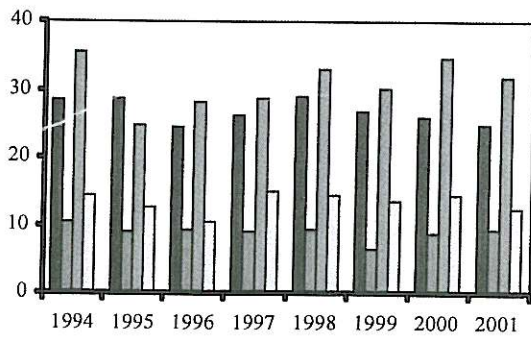

Figure 27: Rheumatoid arthritis

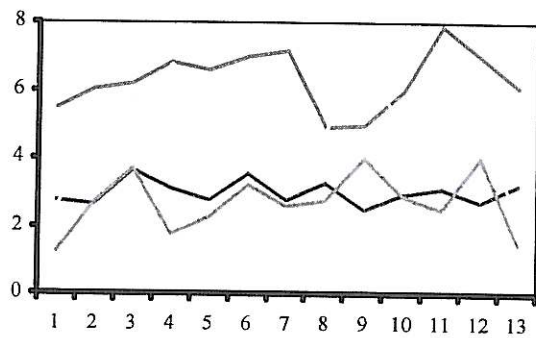
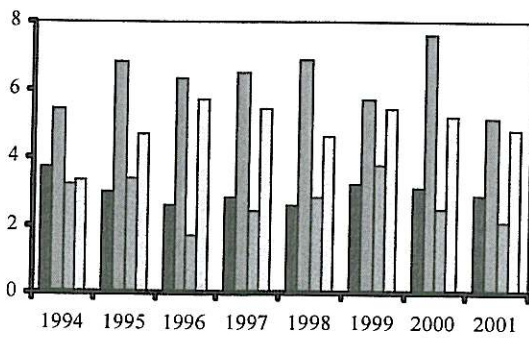
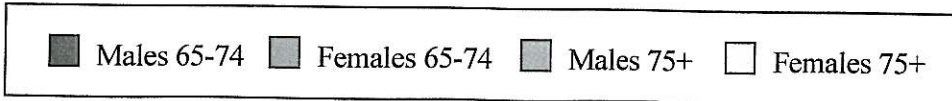
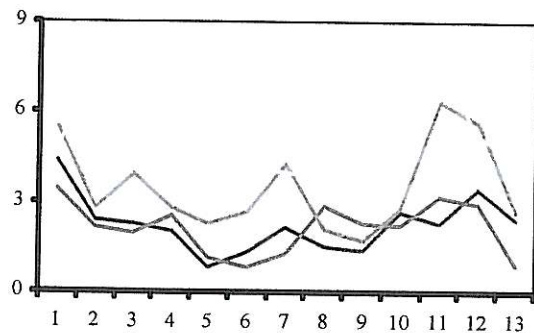
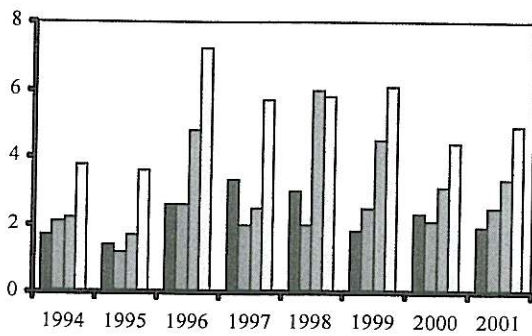

Figure 28: Scabies



ALERT CONDITIONS

Since the World Trade Centre incident in September 2001, we have summarised data on conditions which may be sensitive to the sudden introduction of a pathogen or environmental pollutant and we have referred to these as 'Alert Conditions'. Data have been provided on a weekly basis covering three types of alert each of which is considered here:-

Food and water-borne pathogens

Infectious intestinal disease (figure 29). The bold blue curve represents the average weekly incidence in each week over the period 1994-2000. Each dataset includes a twelve month period for presentation and the data provided in this set of figures relates to week 26, 2001 to week 25, 2002. As can be seen, infectious intestinal disease peaks in about week 12. The data are based on all age incidence although they are available separately by age group. The regional results for 2001/02 are shown for North (red), Central (yellow) and South (turquoise). For infectious intestinal disease it is evident that incidence in recent years (ending with week 25, 2002 as shown on the graph) has been similar in all three regions and less than the average over the 1994-2000 period.

Non-infective enteritis and colitis (figure 30). The rates are a little higher than they have been in the past though the average weekly incidence of 5 per 100,000 is approximately one tenth of the 50 per 100,000 for infectious intestinal disease. The possible small increase in non-infective enteritis is insufficient to explain the decrease in infectious intestinal disease.

Infective hepatitis (figure 31). The results presented show considerable variation. In some weeks there are no cases reported in a region. For this reason the graph is not very informative but it has to be borne in mind that the presence of only a few new cases in a region would influence the shape of this graph dramatically. For example, ten cases in a regional population of 200,000 is equivalent to a rate of 5 per 100,000, which is five times the maximum rate (South region week 7) reported here.

Airborne pollutants and pathogens

Asthma (figure 32) has a highly consistent seasonal pattern and any disturbance in that pattern would readily be recognised. The incidence of asthma has fallen over recent years.

Hay fever/allergic rhinitis (figure 33 note differing weekly period) – is remarkably consistent in its appearance.

Respiratory and chest symptoms (figure 34) – in this category we have included rubrics from chapter 16 of the ICD covering Symptoms, Signs and Ill-defined conditions. These non-specific symptoms for the Central and South regions follow the national average whilst the rate of symptom presentations for the North is marginally higher than that elsewhere. Nevertheless, there is nothing to suggest any unusual incidence at any one time.

Figure 29

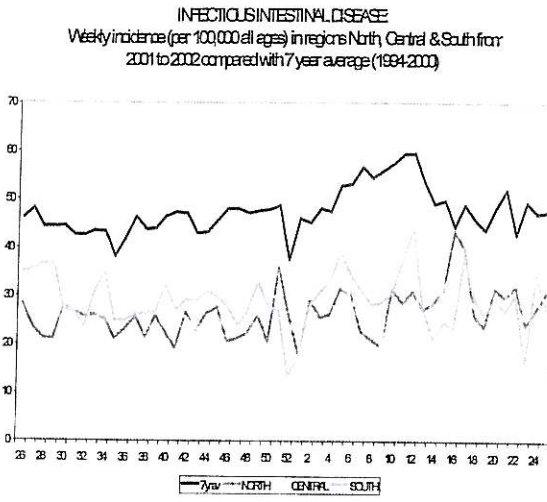

Figure 30

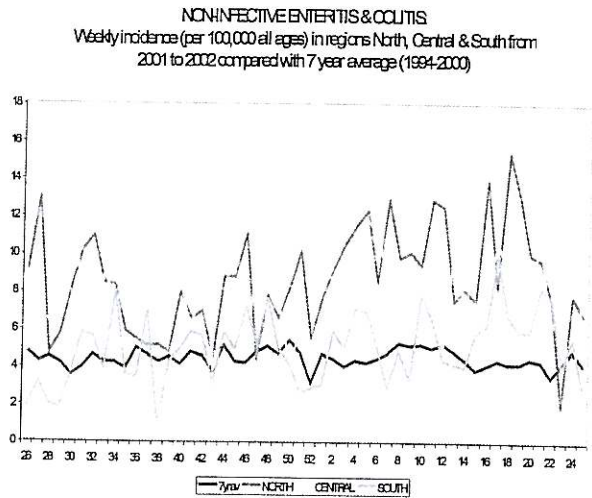

Figure 31

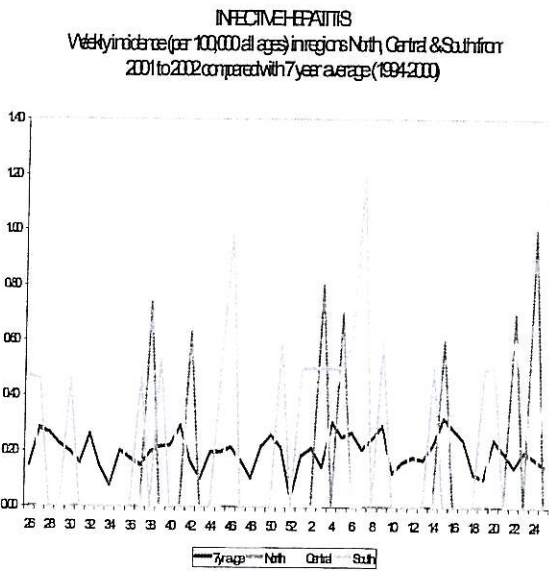

Figure 32

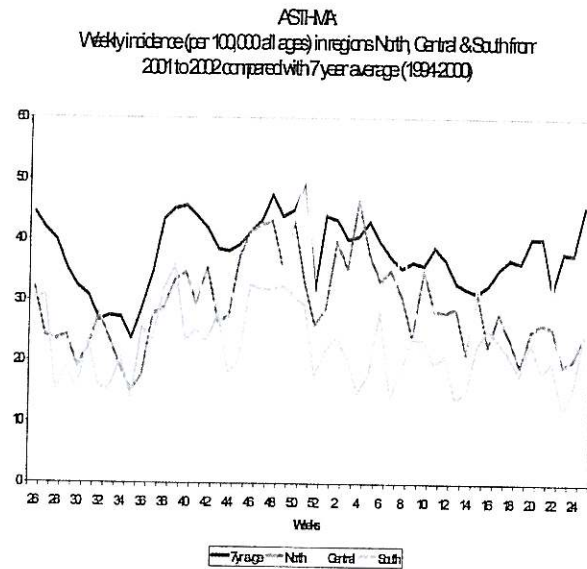

Figure 33

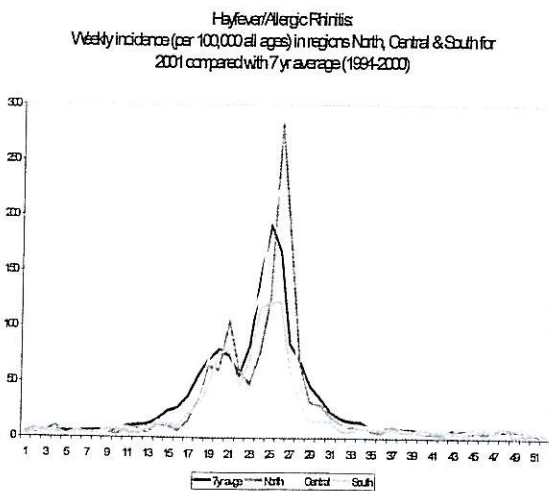
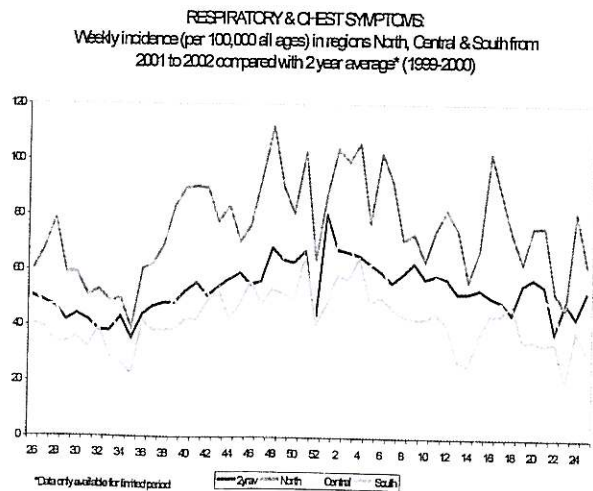

Figure 34



Upper respiratory tract infections (figure 35) the seasonal pattern of upper respiratory tract infections is consistent and rates in each of the three regions over the last year have been less than the average over the period 1994-2000.

Lower respiratory tract infections (figure 36) – the difference between the seasonal pattern of LRTI and URTI is worth noticing. Lower respiratory tract infections are highly consistent in their peaking of incidence around week 1. The overall levels in the year 2001 were less than the recent average.

Contact irritants and release of neuromuscular toxic agents

The fear of anthrax has prompted the assembly of data *on skin infections and conditions* which could possibly be confused with the clinical presentation anthrax.

Infections of the skin and subcutaneous tissue (figure 37) - are consistent with the average over recent years.

Symptoms affecting the skin (figure 38) - the incidence is slightly higher than that of infections. As with the symptoms for respiratory disease and even the non-infective enteritis and colitis reported above, there has been increased use by doctors of symptom codes in the ICD.

Chickenpox (figure 39) – is seasonally variable but the pattern over recent weeks is consistent with that observed over recent years.

Peripheral nervous symptoms (figure 40) – this grouping of illnesses reflects anxieties about the dispersal of neuromuscular toxins. As is evident in this graph the pattern of illness associated with recording of this group of symptoms is consistent with experience in recent years.

The group of conditions included here demonstrates par excellence the value of a well established systematic recording system able to report in a timely manner. Data systems such as the Weekly Returns Service are not created overnight and certainly cannot be generated in response to a threat situation. We believe that the British Government is in a very fortunate position in having such an information system at their disposal. It is a strength of the Weekly Returns Service that all contacts with doctors are logged in a way that the data can be used in order to investigate problems such as that posed by the September 11 incident. The interim conclusion on the basis of the analyses presented here (which have of course been available weekly throughout the period) is that there is no suggestion of unnatural variation of disease incidence in recent weeks.

Figure 35

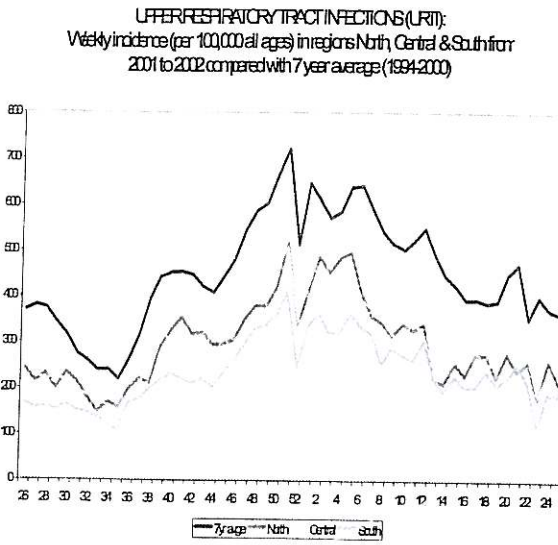

Figure 36

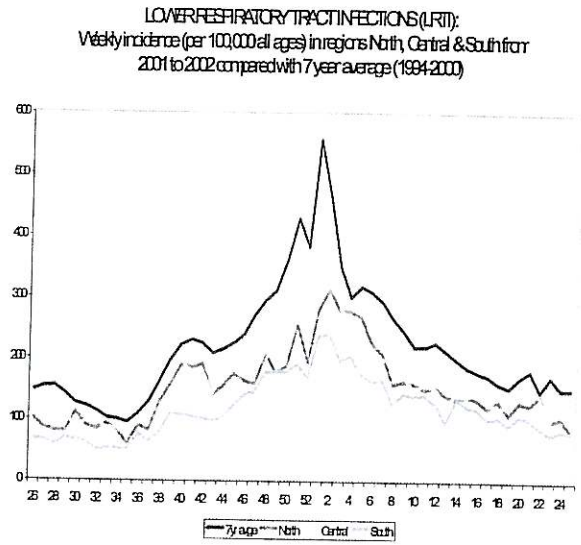

Figure 37

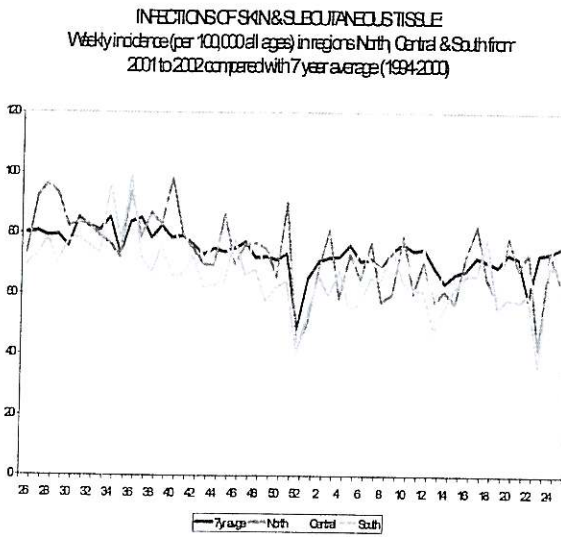

Figure 38

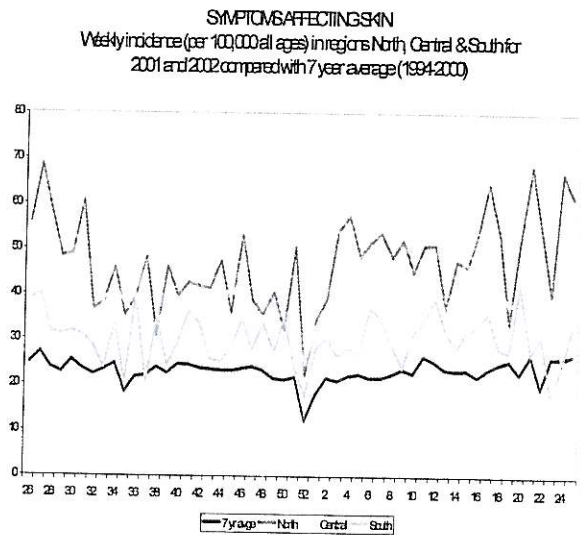

Figure 39

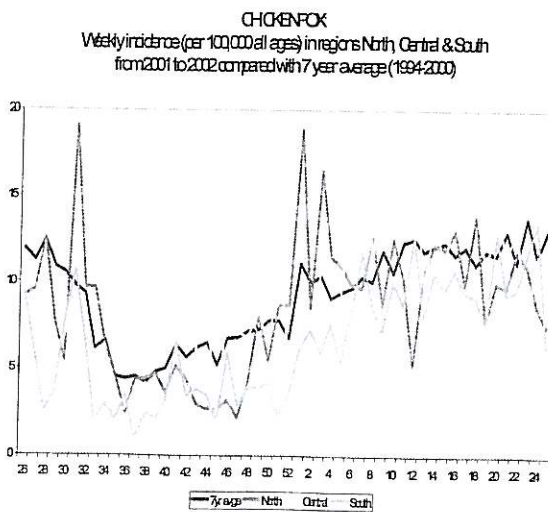
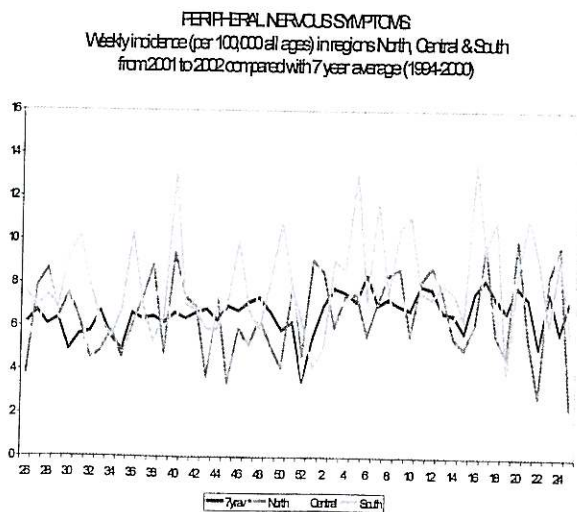

Figure 40



VALIDATION OF DIAGNOSIS

Validation of selected diseases – the results of our routine follow-up enquiries of persons reported with disorders of particular interest because of their potential prevention by vaccination is summarised in table 8.

Table 8: Results of postal enquiry for cases reported with Measles, Mumps, Rubella, Whooping cough and Meningitis

	Measles		Mumps		Rubella		Wh. Cough		Meningitis		Total	
	n	%	n	%	n	%	n	%	n	%	n	%
Laboratory confirmed	0	0	5	14	0	0	3	12	16	38	24	18
Not revised	11	73	21	60	16	80	18	75	6	14	72	53
Negative tests not revised	0	0	2	6	0	0	0	0	1	2	3	2
Modified	0	0	1	3	0	0	0	0	0	0	1	1
Revised	2	13	4	11	3	15	3	12	9	21	21	15
Patient not traced	1	7	1	3	1	5	0	0	6	14	9	7
Coding errors	1	7	1	3	0	0	0	0	4	10	6	4
Total replies	15	94	35	74	20	95	24	86	42	84	136	84
Did not reply	1	6	12	26	1	5	4	14	8	16	26	16
Reported cases	16	100	47	100	21	100	28	100	50	100	162	100

Replies were received in response to 84% of our enquiries. The overall rate of coding errors was 4%. Fifteen percent of diagnoses were revised as a result of this exercise.

MEDIAN CONTACT DAYS

The analysis of contact frequency is based on the median practice contacts reported in each week by the practices (usually about 60 out of a total of 77 practices) with available software measured on a weekly basis. The count is of the number of days in which a person makes a contact with the practice which involves consultation with a doctor or nurse and is independent of the number of problems considered at that consultation. Figures 41-43 present the data by individual weeks and demonstrate variability in contact frequency amongst children, stability in middle aged adults and stability in the oldest age groups with the exception of the surge around weeks 39-44 largely explained by programmes of influenza vaccination.

Figure 41: Median Contact Days per 100 persons by week during 2001 in age groups <1, 1-4 & 5-14 years

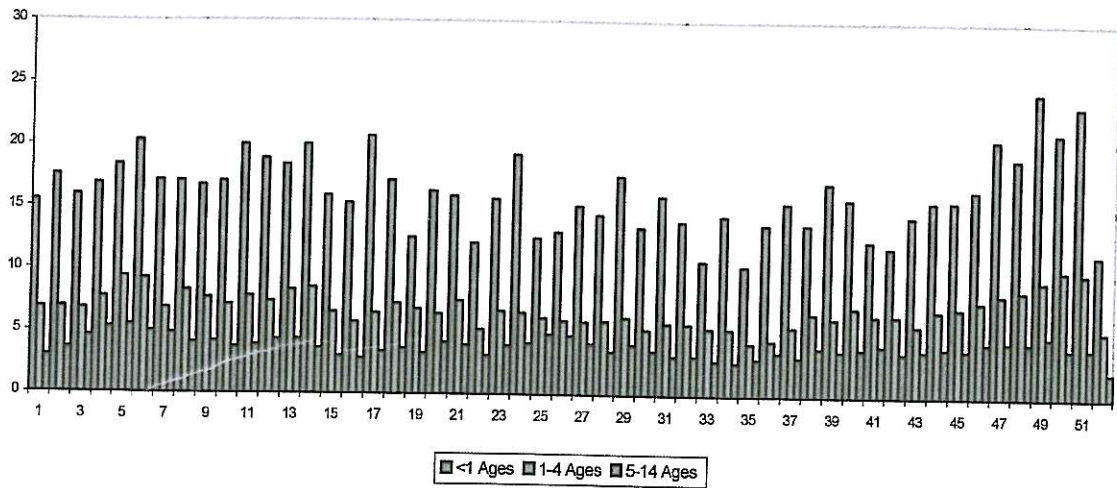

Figure 42: Median Contact Days per 100 persons by week during 2001 in age groups 15-24 & 25-44 years

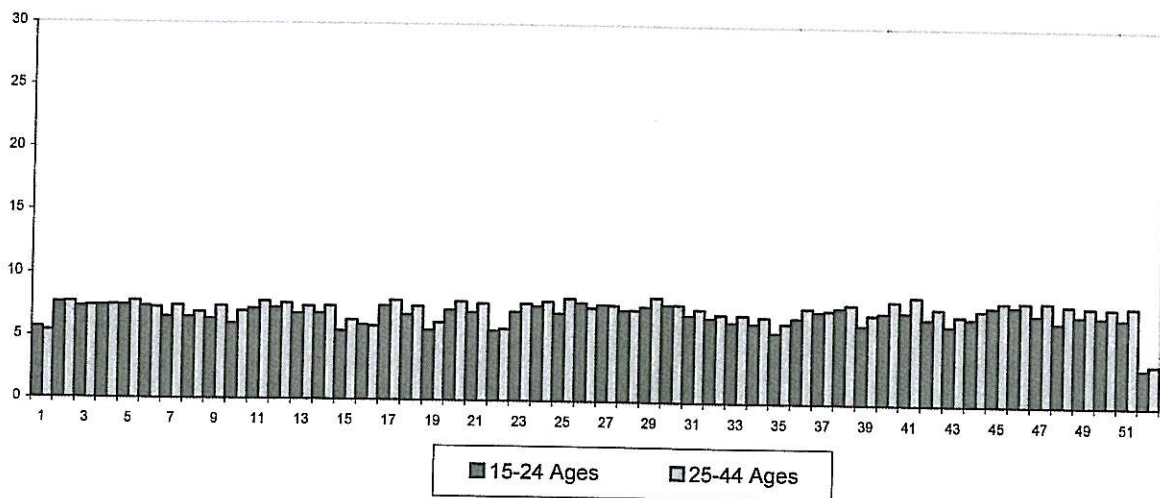
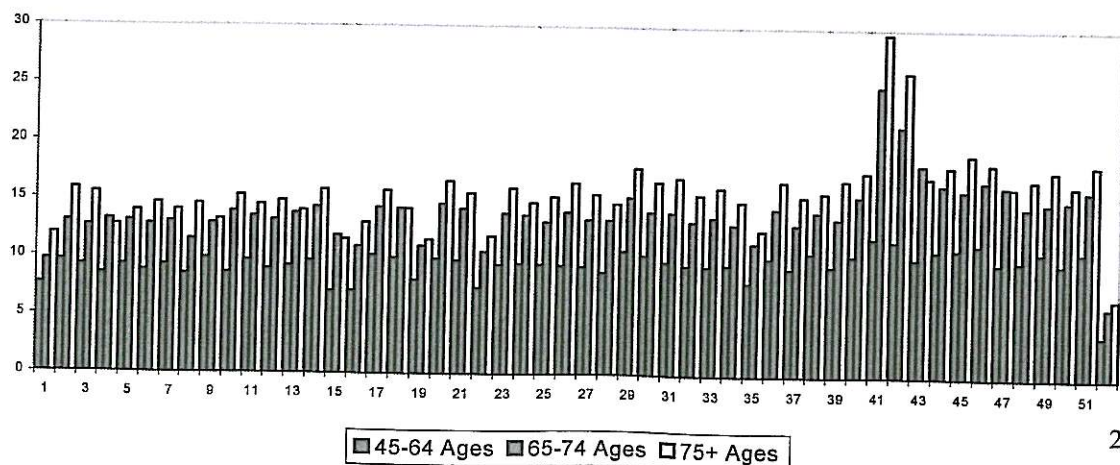

Figure 43: Median Contact Days per 100 persons by week during 2001 in age groups 45-64, 65-74 & 75+ years



NEWS ITEMS

Secondly weekly data transfer

The second weekly data transfer was sustained throughout the winter period. Whilst it's importance was less this year than in some previous years, it is very important that we have been able to maintain this provision. It rubs off on the area of the alert conditions where it may be necessary that a good surveillance system provides data very promptly indeed.

Influenza vaccination

We have previously reported on vaccination uptake in the WRS practices. The surveyed population was restricted for this purpose because the data on influenza vaccination was captured very specifically under code '65E'. The various information systems on influenza vaccination for other groups such as local communicable disease centres has resulted in recorders storing the data on influenza vaccination in a variety of different ways and has damaged our potential to pick up influenza vaccination in a consistent manner. In those practices where we believe we have good quality data we have summarised vaccine uptake by age in figure 44. The WRS data provided a reliable indication of what was later reported nationally.

Figure 44: Influenza Vaccination Winter 2001/02 take up percentages by age group and week

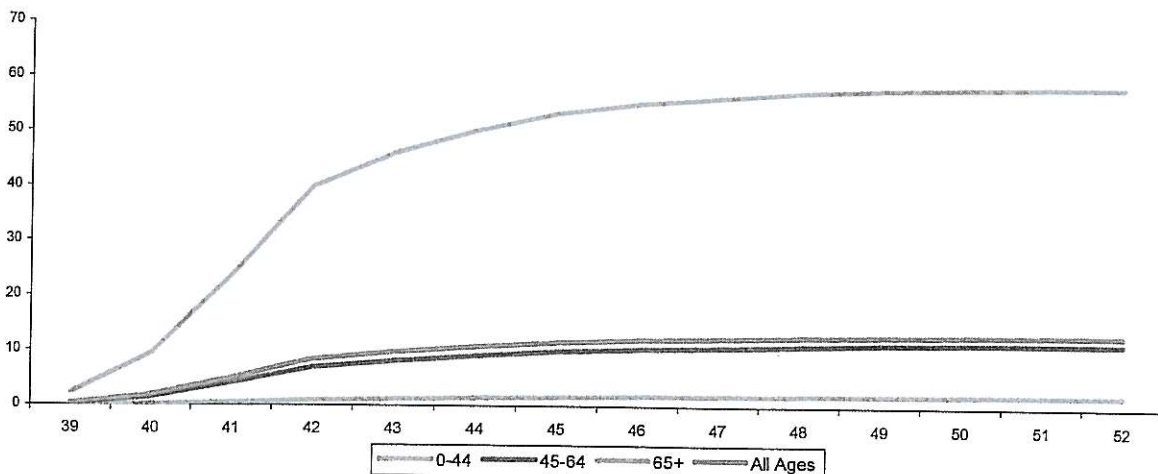

European activities

The Unit has maintained close collaboration with the European Influenza Surveillance Scheme (EISS). This is a network of information in which clinical and laboratory based information on influenza-like illness is integrated. We have also played a part in the initiatives taken by the NIVEL Institute to increase collaboration between European Sentinel Practice networks. They are currently contributing to the EC sponsored programme concerned with health information from primary care.

Acknowledgments

We would wish to thank all staff in the recording practices for the continuing support we receive from them without whom the data for this report would not be available.

Publications in the year 2001

1. Fleming DM, Zambon M. Update on influenza and other viral pneumonias. *Current Opinion in Infectious Diseases* 2001, 14:199-204
2. Fleming DM, Charlton JRH. The prevalence of asthma and heart disease in transport workers: a practice-based study. *British Journal of General Practice*, 2001, 51, 638-643
3. Zambon MC, Stockton JD, Clewley J P & Fleming DM. Contribution of influenza and respiratory syncytial virus to community cases of influenza-like illness: an observational study. *Lancet* 2001 358: 1410-16
4. Boon ACM, French A, Fleming DM, Zambon MC. Detection of Influenza A in community based surveillance. *J Med Virol* 65 163-170.
5. Fleming DM. Influenza diagnosis and treatment: a view from clinical practice. *Phil. Trans. R. Soc. Lond. B* (2001) 356 1933-1943
6. Fleming DM. Wanted: social contract for practice of medicine. Ethical framework for using medical records is needed. *BMJ* 2001 Oco 29;323(7318):930.
7. Nguyen-van-tam JS, Brockway CR, Pearson JCG, Hayward AC, Fleming DM. Excess hospital admissions for pneumonia and influenza in persons ≥ 65 years associated with influenza epidemics in three English health districts: 1987-95. *Epidemiol Infect* (2001) 126, 71-79

References

1. Fleming DM, Sunderland R, Cross KW, Ross AM. Declining incidence of episodes of asthma: a study of trends in new episodes presenting to general practitioners in the period 1989-98. *Thorax*, August 2000, vol 55, 8:657-661
2. Miller E, Fleming DM, Ashworth LAE, Mabbett DA, Vurdien JE, Elliot TSJ. Serological evidence of pertussis in patients presenting with cough in general practice in Birmingham. *Commun Dis Public Health* 2000, 3:132-4
3. Ross AM, Fleming DM. Chickenpox increasingly affects pre-school children. *Commun Dis Public Health* 2000; 3: 213-5.

Participating practices in alphabetical order by name of partner and location

R K Aggarwal	Pontefract	G Allan	Gerrards Cross
J E Anderson	Burnhope	D Beckett	Warlingham
P Bracey	Liverpool	J P D Blacker	Bromsgrove
R N Bryant	Newton Abbott	K L Cabot	London
K P Carroll	Beckenham	A R Colman	Bristol
D Cooke	Belper	J M Creasey	Sheffield
D Curran	London	C Dean	Northumberland
M F Duffy	Liverpool	M G Edward	Birmingham
D A Evans	Gosport	K J Evans	Loughborough
P H Evans	Exeter	R J Evans-Jones	Bodmin
D P Feeney	Northumberland	D M Fleming	Birmingham
S M Findlay	Bishop Auckland	C K Foo	Newcastle-upon-Tyne
S H Gibson	Ware	J R L Godlee	St Albans
R C Goodall	Much Wenlock	I J Goodman	Northwood
D L Hall	Chalfont St Peter	M D Harrison	Cardiff
M C N Henchy	Peterborough	J H W Hill	Weedon
A R Holmes	Hartlepool	I T Howard	Exeter
P Howarth	Workington	C C Hulbert	Malpas
S de Lusignan	Guildford	S E Macdonald	Chester
M D Macleod	Aldershot	L J Maile	Calverton
W O Maxwell	Disley	S W M Miller	Shebbear
J V Mitchell	Stamford	I J Moodie	Blackburn
A J Muchall	South Shields	W Muir	Nottingham
M R Newby	Eaton Socon	O B O'Toole	Dunstable
P K Orton	Bishop's Stortford	J M Perks	Plymouth
D J M Peterson	Oxford	M A Pringle	Newark
S J Quilliam	Prudhoe	L Ratnam	Birmingham
J C Rogers	Bristol	M Ross	Bradford
R Russell-Jones	Swansea	I R Shand	Derby
G P Singh	Leeds	E J Smith	Cheddar
K M Souter	Wakefield	A I S Thake	Birmingham
B M Thomas	Hayes	D M Thomas	Minchinhampton
H G Thomas	Minehead	T H R Thompson	Cardiff
R J Tucker	Wolstanton	C Watkins	Bristol
R E Wetson	Steyning	I D Whyte	Whalley
P J Wilczynski	Corby	I G Williams	Huntingdon
S Williams	Wirral	F S Wilmot	Leamington Spa
I S Wilson	Warrington	J M Wright	Oldham

APPENDIX 1

TIME PERIOD DEFINITIONS

Mean weekly incidence per 100,000 population in a 4 weekly, quarterly and annual periods defined as follows:

4 weekly periods (2001)			
1	1/1 - 28/1	6	21/5 - 17/6
2	29/1 - 25/2	7	18/6 - 15/7
3	26/2 - 25/3	8	16/7 - 12/8
4	26/3 - 22/4	9	13/8 - 09/9
5	23/4 - 20/5	10	10/9 - 07/10
Quarterly Periods			
1 st	1/1 - 1/4	2 nd	2/ 4 - 1/7
3 rd	2/7 - 30/9	4 th	1/10 - 30/12
Annual Period	1/1/2001 - 30/12/2001		
MEAN WEEKLY POPULATION FOR 2001 = 576224			
MALES	284157	2866	13773
FEMALES	292067	2795	13050
	<1	1-4	5-15
	15-24	25-44	45-64
	65-75	75+	
	21691	24236	26424
	71296	84970	86655

Population in 4-weekly and quarterly periods are available on request

APPENDIX 2

ANALYSIS FOR DISEASES TRADITIONALLY REPORTED (ALL REGIONS)

- Mean weekly incidence by sex and age groupings, by illness surveyed, by period: rates per 100,000
- Numbers of episodes and consultations reported for the full year by sex and age group
- Tabular data are presented in alphabetical order of disease

Mean weekly incidence rate per 100,000 Persons.

ICD 540-543

Appendicitis (Acute)

	Male & Female	Males										Females											
		ages	1-4	5-14	15-24	25-44	45-64	65-74	75+	<1	1-4	5-14	15-24	25-44	45-64	65-74	75+						
4 weekly	1	0.47	0.43	0.50	0.00	0.00	1.28	0.00	0.56	0.35	0.00	0.00	0.00	0.00	1.84	2.00	0.00	0.57	0.00	0.00	0.00	0.00	
	2	0.43	0.26	0.59	0.00	0.00	0.00	1.45	0.00	0.35	0.00	0.00	0.00	0.00	0.00	1.35	2.23	0.58	0.00	0.00	0.00	0.00	0.00
	3	0.39	0.35	0.43	0.00	0.00	0.00	1.45	0.57	0.00	0.00	0.00	0.00	0.00	0.00	0.00	2.99	0.29	0.00	0.00	0.00	0.00	0.00
	4	0.60	0.52	0.67	0.00	0.00	1.28	0.84	0.00	0.00	0.00	0.00	0.00	0.00	0.00	0.67	2.95	0.29	0.70	0.00	0.00	0.00	0.00
	5	0.20	0.33	0.08	0.00	0.00	0.00	1.36	0.27	0.33	0.00	0.00	0.00	0.00	0.00	0.64	0.00	0.00	0.00	0.00	0.00	0.00	0.00
	6	0.35	0.17	0.51	0.00	0.00	0.00	1.45	0.00	0.00	0.00	0.00	0.00	0.00	1.90	1.37	2.23	0.00	0.00	0.00	0.00	0.00	0.00
	7	0.44	0.54	0.35	0.00	0.00	1.34	0.00	0.59	0.36	1.18	0.00	0.00	0.00	0.00	0.00	2.27	0.30	0.00	0.00	0.00	0.00	0.00
	8	0.38	0.43	0.34	0.00	0.00	1.29	0.00	0.28	0.69	0.00	0.00	0.00	0.00	0.00	0.68	0.00	0.29	0.35	1.02	0.00	0.00	0.00
	9	0.48	0.35	0.60	0.00	0.00	1.32	0.72	0.00	0.35	0.00	0.00	0.00	0.00	0.00	1.38	1.47	0.89	0.00	0.00	0.00	0.00	0.00
	10	0.68	0.64	0.71	0.00	0.00	0.00	2.97	0.91	0.00	0.00	0.00	0.00	0.00	0.00	0.72	2.28	0.93	0.37	0.00	0.00	0.00	0.00
	11	0.63	0.74	0.53	0.00	0.00	1.38	2.23	0.30	0.72	0.00	0.00	0.00	0.00	0.00	2.16	0.76	0.62	0.00	0.00	0.00	0.00	0.00
	12	0.50	0.55	0.44	0.00	0.00	1.37	1.48	0.60	0.00	0.00	0.00	0.00	0.00	0.00	1.43	0.76	0.61	0.00	0.00	0.00	0.00	0.00
	13	0.31	0.36	0.26	0.00	0.00	1.33	0.72	0.00	0.35	0.00	0.00	0.00	0.00	0.00	0.00	0.74	0.00	0.00	1.04	0.95	0.00	0.00
Quarter	1	0.42	0.32	0.52	0.00	0.00	0.40	0.89	0.35	0.21	0.00	0.00	0.00	0.00	0.57	1.24	1.60	0.53	0.00	0.00	0.00	0.00	0.00
	2	0.38	0.37	0.38	0.00	0.00	0.59	1.09	0.43	0.10	0.00	0.00	0.00	0.00	0.57	0.61	1.79	0.09	0.21	0.00	0.00	0.00	0.00
	3	0.50	0.49	0.51	0.00	0.00	1.03	0.89	0.36	0.44	0.36	0.00	0.00	0.00	0.00	0.64	1.60	0.55	0.22	0.32	0.00	0.00	0.00
	4	0.50	0.56	0.43	0.00	0.00	1.26	1.59	0.37	0.33	0.00	0.00	0.00	0.00	0.00	1.31	0.70	0.47	0.00	0.33	0.30	0.00	0.00
Year	2001	0.45	0.43	0.46	0.00	0.00	0.81	1.11	0.38	0.27	0.09	0.00	0.00	0.00	0.29	0.95	1.43	0.41	0.11	0.16	0.07	0.00	0.00
Episodes F+N		134	64	70	0	0	16	20	17	10	1	0	0	2	18	25	18	4	2	1			
Number of Consultations		259	109	150	0	0	21	34	31	18	4	1	0	2	27	66	35	14	3	2			

Mean weekly incidence rate per 100,000 Persons.

ICD 493

Asthma

	Male & Female	M all ages	F all ages	Males																
				<1	1-4	5-14	15-24	25-44	45-64	65-74	75+	<1	1-4	5-14	15-24	25-44	45-64	65-74	75+	
4 weekly	1	29.3	28.8	29.8	58.9	62.6	51.0	22.1	24.7	17.7	25.9	30.7	34.7	38.6	32.7	43.4	27.5	26.7	28.2	20.4
	2	29.6	27.3	31.8	76.3	73.0	57.6	21.7	17.4	17.1	19.4	27.6	17.5	48.7	35.8	43.2	32.2	28.5	23.4	20.5
	3	26.2	23.9	28.5	42.0	76.2	41.4	24.7	12.8	16.5	19.6	29.9	34.8	58.0	26.4	32.9	25.3	25.2	30.0	27.7
	4	23.5	23.5	23.5	50.0	84.2	39.6	26.6	12.7	18.4	11.4	18.1	8.6	57.4	22.1	29.5	19.5	18.2	33.7	19.9
	5	27.1	25.1	29.0	48.1	68.5	48.8	21.1	14.4	19.9	22.5	19.9	32.7	54.9	37.0	37.0	28.1	22.5	27.8	16.0
	6	26.8	24.9	28.7	34.5	55.7	52.4	17.4	18.6	18.1	21.7	16.3	43.8	45.6	39.0	39.4	26.6	24.7	22.6	14.1
	7	29.5	26.0	32.9	35.6	59.1	51.6	32.4	22.2	13.9	7.1	20.2	9.0	56.6	33.7	49.9	36.5	25.3	15.9	25.3
	8	21.9	19.0	24.7	51.8	32.4	41.3	17.8	13.1	12.8	14.8	16.3	34.9	58.8	27.1	31.3	22.0	22.7	17.4	15.9
	9	19.4	18.1	20.7	17.8	36.8	27.8	17.9	17.7	10.9	20.6	11.3	0.0	23.3	19.4	22.8	21.6	23.7	10.2	19.6
	10	30.8	30.6	31.0	18.9	108.2	73.7	27.5	19.7	13.5	17.9	23.7	19.2	71.3	40.4	36.5	31.0	25.0	19.2	20.5
	11	28.3	26.4	30.1	18.7	77.3	46.2	16.4	24.4	14.5	30.0	18.7	29.1	48.9	35.3	34.3	32.5	23.0	31.0	19.5
	12	33.9	32.9	34.8	74.3	132.5	67.0	28.2	21.3	16.0	23.9	20.4	76.6	101.0	35.8	43.5	33.8	24.5	29.8	21.5
	13	33.2	31.2	35.2	17.8	113.3	51.9	26.8	21.9	23.4	22.2	21.4	64.4	74.3	43.8	45.2	30.7	25.8	37.6	26.5
Quarter	1	28.2	26.7	29.7	59.6	71.6	50.3	23.1	17.7	17.5	21.4	29.7	26.8	48.7	30.9	40.0	28.0	26.3	27.3	22.8
	2	26.8	25.1	28.6	36.0	68.2	48.2	24.0	16.8	18.4	17.6	16.8	28.9	55.2	34.4	38.2	27.4	22.2	27.2	17.1
	3	24.0	22.1	25.8	38.6	54.2	46.3	21.2	17.2	12.0	14.3	17.8	16.8	50.0	29.0	32.1	25.4	23.7	14.1	20.2
	4	31.5	29.9	33.0	34.0	106.7	54.8	24.1	22.2	17.6	26.0	20.2	52.7	72.8	37.4	40.0	32.0	25.0	32.0	22.0
Year	2001	27.6	25.9	29.2	42.3	74.8	49.9	23.1	18.4	16.4	19.8	21.1	30.9	56.4	32.9	37.6	28.2	24.3	25.2	20.5
Episodes F+N		8272	3830	4442	63	536	988	415	831	607	223	167	45	383	623	658	1244	890	317	282
Number of Consultations		35204	15691	19513	127	1590	3915	1736	3455	2933	1202	733	89	1024	2873	2387	5236	4585	1902	1417

Mean weekly incidence rate per 100,000 Persons.

ICD 466 & 490

Bronchitis (Acute)

	Male & Female	Males										Females							
		M all ages	F all ages	<1	1-4	5-14	15-24	25-44	45-64	65-74	75+	<1	1-4	5-14	15-24	25-44	45-64	65-74	75+
4 weekly	1	180.4	205.8	597.0	208.6	79.7	101.9	92.4	167.5	301.8	408.7	554.4	193.0	80.1	124.3	152.8	241.7	309.4	434.5
	2	171.4	189.8	652.5	277.7	113.3	101.4	95.3	152.8	257.3	328.4	534.0	269.7	103.4	118.4	159.4	204.2	268.4	309.2
	3	138.2	152.7	545.8	196.6	70.6	67.5	75.6	132.3	205.2	351.7	530.7	175.8	60.9	90.5	124.9	169.9	238.1	274.6
	4	117.4	133.0	549.8	170.1	60.7	41.7	58.8	114.4	211.5	220.6	395.7	199.9	37.5	67.0	103.2	137.0	239.2	278.1
	5	107.4	125.5	504.8	133.7	41.4	43.5	46.0	92.4	180.8	285.1	277.6	143.4	42.7	78.9	83.6	139.9	222.7	282.0
	6	88.5	99.7	318.9	138.3	34.7	44.3	36.9	81.8	162.1	237.7	271.6	104.6	31.5	65.4	78.3	106.8	178.4	193.7
	7	71.7	83.8	169.1	84.9	28.2	26.5	38.1	66.4	123.1	165.4	153.5	84.0	35.1	48.4	64.5	90.1	148.8	174.9
	8	68.8	78.7	198.4	82.7	25.8	37.7	33.2	63.8	110.3	187.2	218.1	75.8	19.0	67.7	60.6	85.1	129.8	156.7
	9	61.1	63.8	133.2	82.8	16.5	43.0	34.4	63.5	129.2	170.1	98.9	54.4	20.1	50.7	52.4	68.7	92.1	137.5
	10	99.2	112.3	236.1	170.1	46.8	54.2	51.8	84.8	182.5	209.7	182.9	134.4	45.5	95.0	97.2	118.2	166.3	189.1
	11	109.7	123.0	356.0	206.7	46.9	52.1	65.2	93.4	191.0	220.9	301.0	167.0	40.3	84.0	95.5	130.2	199.0	243.9
	12	135.9	151.8	817.8	353.5	80.0	50.5	64.6	108.2	201.0	287.6	564.9	311.0	63.7	103.7	113.6	140.3	214.2	310.2
	13	174.7	198.1	1356.4	486.8	105.8	53.6	71.8	127.7	273.9	338.4	1123.2	426.3	80.6	110.3	125.9	185.4	352.8	387.8
Quarter	1	161.1	180.5	604.0	225.2	87.2	85.9	87.4	149.4	248.7	351.4	541.2	217.0	79.0	110.0	142.1	201.3	274.3	336.8
	2	98.3	113.0	411.7	134.3	40.9	41.6	43.5	90.0	175.3	238.3	280.7	133.1	36.9	66.8	84.5	121.2	198.9	241.3
	3	70.8	78.6	165.4	99.9	25.4	40.9	38.4	66.3	130.3	177.4	151.0	79.5	25.6	62.7	64.8	84.1	123.9	151.3
	4	139.4	157.1	810.6	339.5	77.6	52.6	65.9	109.6	224.9	284.9	637.7	291.8	61.9	100.7	112.3	153.2	253.4	310.4
Year	2001	117.4	132.3	495.9	198.1	57.8	55.2	58.8	103.8	194.7	262.9	399.6	179.5	50.9	84.9	101.0	139.9	212.6	259.9
Episodes F+N	35163	15070	20093	739	1419	1144	993	2649	3850	2196	2080	581	1218	963	1487	4464	5130	2679	3571
Number of Consultations	52117	22386	29731	1082	2106	1593	1307	3741	5885	3320	3352	831	1778	1320	1958	6441	7928	4039	5436

Mean weekly incidence rate per 100,000 Persons.

ICD 052

Chickenpox

	Male & Female	Males													Females												
		M all ages	F all ages	<1	1-4	5-14	15-24	25-44	45-64	65-74	75+	<1	1-4	5-14	15-24	25-44	45-64	65-74	75+								
4 weekly	1	8.2	8.9	7.5	42.0	104.3	13.4	2.1	3.1	1.0	0.0	0.0	60.6	79.0	16.7	5.1	2.3	0.0	0.0								
	2	6.9	7.7	6.1	33.9	105.0	11.7	2.2	0.9	0.3	0.0	0.0	87.5	71.2	8.1	0.7	2.9	0.4	0.0								
	3	6.9	7.8	6.0	42.0	85.0	16.2	2.9	2.0	0.0	0.0	0.0	121.8	61.7	11.5	0.7	1.5	0.0	0.0								
	4	7.6	8.9	6.4	41.7	98.2	16.0	3.6	2.8	0.3	1.1	0.0	68.8	77.7	12.1	2.2	1.4	0.0	0.0								
	5	8.4	8.1	8.7	48.1	90.3	14.6	3.4	2.7	0.0	0.0	0.0	89.8	99.1	15.9	6.3	1.6	0.7	0.0								
	6	7.9	8.7	7.2	69.0	88.0	19.7	3.6	1.7	0.3	0.0	0.0	43.8	93.2	12.3	0.7	3.2	0.4	0.0								
	7	8.0	8.8	7.3	35.6	86.8	18.8	2.9	3.8	0.4	0.0	1.7	117.4	70.3	14.8	3.0	2.4	0.0	1.1								
	8	8.2	9.4	7.1	60.4	102.5	20.0	2.1	2.6	0.3	0.0	0.0	130.8	73.9	12.2	2.2	2.6	0.0	0.0								
	9	3.9	4.2	3.6	53.3	40.5	8.6	0.7	1.7	0.0	0.0	0.0	63.0	21.4	6.2	5.1	1.8	0.4	1.0								
	10	3.3	3.1	3.4	28.3	36.7	5.5	2.2	0.0	0.0	1.2	0.0	38.5	42.8	5.8	0.8	1.2	0.0	0.0								
	11	4.7	4.5	4.8	56.2	38.6	11.7	0.0	1.8	0.0	0.0	0.0	29.1	57.0	8.6	2.3	2.2	0.4	0.0								
	12	4.5	4.7	4.3	18.6	51.9	12.3	1.5	0.3	0.4	0.0	0.0	57.4	52.5	6.4	2.3	0.6	0.7	0.0								
	13	6.0	6.1	5.8	62.5	57.6	15.3	1.4	1.5	0.4	0.0	0.0	73.7	66.5	7.6	5.9	1.8	0.0	0.0								
Quarter	1	7.3	8.2	6.5	41.5	96.0	14.5	2.7	2.0	0.4	0.4	0.0	85.7	71.0	12.6	2.1	2.1	0.1	0.0								
	2	8.2	8.8	7.6	51.5	95.6	17.2	3.3	2.6	0.2	0.0	0.5	81.3	89.8	13.5	3.1	2.3	0.3	0.0								
	3	5.6	6.1	5.1	44.1	62.8	12.5	2.0	2.0	0.2	0.4	0.0	86.7	48.8	8.8	3.0	1.9	0.1	0.6								
	4	4.9	4.9	4.9	45.3	49.2	12.3	0.9	1.1	0.2	0.0	0.0	49.7	57.4	7.7	3.5	1.5	0.3	0.0								
Year	2001	6.5	7.0	6.0	45.6	76.7	14.2	2.2	1.9	0.3	0.2	0.1	76.3	67.2	10.7	2.9	2.0	0.2	0.2								
Episodes F+N		1956	1038	918	68	549	281	40	87	10	2	1	111	456	203	51	87	8	2								
Number of Consultations		2496	1329	1167	87	688	359	53	127	12	2	1	125	565	271	69	118	17	2								

Mean weekly incidence rate per 100,000 Persons.

ICD 460 & 465

Common Cold

	Male & Female	M all ages	F all ages	Males										Females									
				<1	1-4	5-14	15-24	25-44	45-64	65-74	75+	<1	1-4	5-14	15-24	25-44	45-64	65-74	75+				
4 weekly	1	195.8	167.5	223.4	1580.8	674.5	250.6	139.0	89.6	88.4	130.6	147.0	1940.4	689.2	290.9	225.8	166.2	157.0	142.1	143.6			
	2	227.8	201.0	253.9	1627.1	936.3	429.8	138.3	89.0	94.4	101.3	100.8	2136.0	1015.1	444.7	253.9	187.2	122.9	96.6	117.4			
	3	167.9	146.8	188.4	1763.4	712.0	224.0	111.7	73.3	69.7	66.8	87.9	2105.3	746.4	220.0	183.9	142.1	102.1	119.0	102.4			
	4	130.1	113.5	146.3	1716.1	577.0	134.2	64.7	53.7	54.8	75.5	103.7	1849.5	609.0	146.7	121.6	106.7	84.4	97.1	96.5			
	5	102.4	88.7	115.8	1241.9	436.3	85.9	60.5	43.3	56.5	54.6	79.7	1371.7	391.2	118.6	113.1	79.0	76.1	94.1	87.8			
	6	84.7	77.0	92.1	1068.8	440.0	102.2	47.2	35.2	38.0	37.7	42.3	955.1	410.6	107.5	86.9	64.3	53.6	47.2	61.1			
	7	66.4	58.2	74.3	925.3	310.2	75.7	40.5	22.2	28.6	39.1	33.7	668.4	337.8	82.9	59.7	58.2	45.6	45.7	41.8			
	8	57.3	47.1	67.3	759.1	284.0	50.4	28.4	21.6	23.4	26.1	21.2	793.8	237.0	67.0	67.0	52.5	35.6	50.1	54.4			
	9	52.3	46.0	58.3	701.3	195.1	37.0	44.5	25.2	29.1	32.0	35.6	530.7	188.5	54.7	68.4	46.5	38.9	49.1	35.5			
	10	107.3	92.7	121.5	1463.9	527.6	117.8	62.4	45.8	40.0	40.6	54.1	1337.8	484.8	141.4	133.0	83.6	66.1	82.1	84.8			
	11	133.4	116.6	149.6	1817.5	693.6	154.5	72.2	48.1	54.3	57.7	66.3	1573.0	680.1	162.1	148.8	115.3	81.2	80.2	90.7			
	12	162.7	141.9	182.9	2165.2	910.6	192.2	61.6	57.7	57.0	99.3	85.1	2566.1	991.6	204.8	175.4	106.8	89.4	97.0	98.8			
	13	196.3	171.3	220.5	2659.3	1142.6	231.7	72.5	58.9	72.5	97.2	124.8	2863.2	1183.1	219.7	174.7	131.0	117.4	145.1	168.4			
Quarter	1	193.9	168.8	218.2	1646.1	770.0	293.3	125.6	82.8	82.3	97.5	109.8	2076.2	804.5	310.0	216.3	162.5	125.1	117.2	118.8			
	2	97.2	86.1	108.1	1294.2	446.9	97.2	54.1	38.8	46.6	53.5	71.0	1235.7	432.7	112.1	96.7	76.5	66.7	76.1	74.8			
	3	66.1	55.9	76.0	851.6	295.7	63.8	41.3	27.7	28.5	30.7	31.5	780.0	285.4	82.3	80.1	56.9	42.7	56.0	54.2			
	4	161.4	141.2	181.0	2207.8	899.9	187.1	69.4	55.0	60.2	82.8	90.6	2284.4	928.5	191.2	164.9	116.3	95.0	103.8	117.1			
Year	2001	129.5	112.9	145.7	1493.8	600.9	160.6	72.6	51.2	54.4	66.0	75.7	1586.0	610.8	174.3	139.2	103.2	82.4	88.2	91.1			
Episodes: F+N		38814	16683	22131	2226	4304	3181	1305	2305	2018	745	599	2306	4145	3300	2438	4559	3019	1112	1252			
Number of Consultations		48878	21343	27535	2960	5933	4133	1458	2683	2503	935	738	3020	5719	4320	2644	5197	3729	1409	1497			

Mean weekly incidence rate per 100,000 Persons.

ICD 250

Diabetes

	Male & Female	M all ages	F all ages	Males							Females								
				<1	1-4	5-14	15-24	25-44	45-64	65-74	75+	<1	1-4	5-14	15-24	25-44	45-64	65-74	75+
4 weekly	10.1	11.2	9.1	0.0	0.0	0.6	0.7	3.9	20.5	42.8	27.5	0.0	0.0	2.0	1.5	4.0	11.9	28.2	25.0
	9.3	9.7	8.9	0.0	0.0	0.6	2.2	4.0	17.4	34.2	21.1	0.0	0.0	0.7	0.7	4.6	15.1	26.4	16.8
	9.2	10.1	8.3	0.0	0.0	1.3	0.7	4.3	17.5	35.7	28.2	0.0	0.0	2.0	2.2	3.5	15.3	20.7	16.3
	8.3	9.3	7.4	0.0	0.0	0.0	1.4	4.5	17.7	27.4	23.0	0.0	0.0	2.0	2.2	3.2	10.2	18.4	22.7
	9.9	11.1	8.6	0.0	0.0	0.6	0.7	6.4	19.3	35.3	27.6	0.0	0.0	0.6	2.8	3.0	10.9	26.9	27.5
	11.0	12.4	9.6	0.0	0.0	0.7	0.0	4.6	24.7	43.4	26.1	0.0	0.0	0.0	3.7	4.7	14.1	28.7	22.6
	11.1	12.4	9.9	0.0	0.0	0.0	0.7	6.2	21.1	36.7	43.9	0.0	0.0	0.0	4.5	3.6	10.1	36.1	32.1
	9.7	10.7	8.9	0.0	0.0	1.9	0.7	4.0	19.7	37.5	24.4	0.0	0.0	0.7	1.5	5.5	10.5	28.6	23.5
	9.5	10.6	8.4	0.0	0.0	0.0	0.0	4.3	19.3	41.2	22.7	0.0	0.0	0.7	1.5	3.6	12.7	24.6	21.5
	8.8	10.7	6.9	0.0	0.0	1.4	0.0	4.2	18.9	41.7	23.7	0.0	0.0	0.0	0.0	4.3	8.4	18.1	22.4
	9.0	9.2	8.9	0.0	0.0	0.0	0.7	5.5	15.9	34.8	13.6	0.0	0.0	0.7	2.3	5.9	10.6	24.6	24.4
	12.1	13.4	10.8	0.0	1.9	1.4	0.7	6.0	23.6	51.4	25.5	0.0	0.0	0.7	6.1	4.0	15.0	33.0	27.4
	8.7	10.0	7.4	0.0	0.0	0.7	0.7	5.0	18.0	32.8	23.0	0.0	2.0	2.2	2.7	10.0	24.0	24.0	19.9
Quarter	9.5	10.3	8.7	0.0	0.0	0.8	1.3	4.0	18.5	37.9	23.7	0.0	0.0	1.5	1.4	3.9	14.0	25.1	19.7
	9.8	10.9	8.8	0.0	0.0	0.4	0.4	5.2	20.7	32.8	28.6	0.0	0.0	0.8	3.6	3.7	11.3	26.9	25.0
	9.8	11.4	8.4	0.0	0.0	0.8	0.4	4.8	19.6	42.8	28.5	0.0	0.0	0.4	1.4	4.2	10.5	26.2	24.3
	9.8	10.8	9.0	0.0	0.6	0.8	0.7	5.3	19.2	38.8	20.7	0.0	0.6	0.7	3.3	4.3	12.0	25.8	23.8
Year	9.7	10.8	8.7	0.0	0.1	0.7	0.7	4.8	19.5	38.0	25.4	0.0	0.1	0.8	2.4	4.0	11.9	26.0	23.2
Episodes F+N	2920	1599	1321	0	1	14	13	218	723	429	201	0	1	16	42	178	437	328	319
Number of Consultations	31844	16926	14918	0	8	55	151	1767	7277	4927	2741	0	2	73	270	1501	5113	4371	3588

Mean weekly incidence rate per 100,000 Persons.

ICD 531

Gastric Ulcer

	Male & Female	Males										Females								
		M all ages	F all ages	<1	1-4	5-14	15-24	25-44	45-64	65-74	75+	<1	1-4	5-14	15-24	25-44	45-64	65-74	75+	
4 weekly	1	0.34	0.34	0.00	0.00	0.00	0.00	0.00	0.00	0.00	0.00	0.00	0.00	0.00	0.00	0.00	0.00	0.00	0.00	0.00
	2	0.26	0.42	0.00	0.00	0.00	0.00	0.00	0.00	0.00	0.00	0.00	0.00	0.00	0.00	0.00	0.00	0.00	0.00	0.00
	3	0.56	0.60	0.00	0.00	0.00	0.00	0.00	0.00	0.00	0.00	0.00	0.00	0.00	0.00	0.00	0.00	0.00	0.00	0.00
	4	0.81	0.93	0.00	0.00	0.00	0.00	0.00	0.00	0.00	0.00	0.00	0.00	0.00	0.00	0.00	0.00	0.00	0.00	0.00
	5	0.20	0.24	0.00	0.00	0.00	0.00	0.00	0.00	0.00	0.00	0.00	0.00	0.00	0.00	0.00	0.00	0.00	0.00	0.00
	6	0.65	0.68	0.00	0.00	0.00	0.00	0.00	0.00	0.00	0.00	0.00	0.00	0.00	0.00	0.00	0.00	0.00	0.00	0.00
	7	0.27	0.35	0.00	0.00	0.00	0.00	0.00	0.00	0.00	0.00	0.00	0.00	0.00	0.00	0.00	0.00	0.00	0.00	0.00
	8	0.26	0.25	0.00	0.00	0.00	0.00	0.00	0.00	0.00	0.00	0.00	0.00	0.00	0.00	0.00	0.00	0.00	0.00	0.00
	9	0.35	0.60	0.00	0.00	0.00	0.00	0.00	0.00	0.00	0.00	0.00	0.00	0.00	0.00	0.00	0.00	0.00	0.00	0.00
	10	0.27	0.27	0.00	0.00	0.00	0.00	0.00	0.00	0.00	0.00	0.00	0.00	0.00	0.00	0.00	0.00	0.00	0.00	0.00
	11	0.41	0.18	0.00	0.00	0.00	0.00	0.00	0.00	0.00	0.00	0.00	0.00	0.00	0.00	0.00	0.00	0.00	0.00	0.00
	12	0.18	0.18	0.00	0.00	0.00	0.00	0.00	0.00	0.00	0.00	0.00	0.00	0.00	0.00	0.00	0.00	0.00	0.00	0.00
	13	0.53	0.52	0.00	0.00	0.00	0.00	0.00	0.00	0.00	0.00	0.00	0.00	0.00	0.00	0.00	0.00	0.00	0.00	0.00
Quarter	1	0.44	0.52	0.00	0.00	0.00	0.00	0.00	0.00	0.00	0.00	0.00	0.00	0.00	0.00	0.00	0.00	0.00	0.00	0.00
	2	0.47	0.51	0.00	0.00	0.00	0.00	0.00	0.00	0.00	0.00	0.00	0.00	0.00	0.00	0.00	0.00	0.00	0.00	0.00
	3	0.30	0.37	0.00	0.00	0.00	0.00	0.00	0.00	0.00	0.00	0.00	0.00	0.00	0.00	0.00	0.00	0.00	0.00	0.00
	4	0.36	0.30	0.00	0.00	0.00	0.00	0.00	0.00	0.00	0.00	0.00	0.00	0.00	0.00	0.00	0.00	0.00	0.00	0.00
Year	2001	0.39	0.43	0.00	0.00	0.00	0.00	0.00	0.00	0.00	0.00	0.00	0.00	0.00	0.00	0.00	0.00	0.00	0.00	0.00
Episodes F+N		117	65	0	0	0	0	0	0	0	0	0	0	0	0	0	0	0	0	0
Number of Consultations		451	237	0	0	0	0	0	0	0	0	0	0	0	0	0	0	0	0	0

Mean weekly incidence rate per 100,000 Persons.

ICD 074.3

Hand, Foot and Mouth Disease

	Male & Female	M all ages	Fall ages	Males										Females							
				<1	1-4	5-14	15-24	25-44	45-64	65-74	75+	<1	1-4	5-14	15-24	25-44	45-64	65-74	75+		
4 weekly	1	0.93	1.09	8.41	8.69	0.64	0.71	0.28	0.00	0.00	0.00	0.00	0.00	8.66	12.86	0.67	1.47	0.57	0.00	0.00	0.00
	2	1.63	1.69	8.47	19.58	2.59	0.72	0.29	0.00	0.00	0.00	0.00	0.00	17.51	18.73	4.73	0.00	0.29	0.00	0.00	0.00
	3	1.34	1.40	25.19	15.94	1.94	0.00	0.29	0.00	0.00	0.00	0.00	0.00	43.50	11.22	0.68	0.00	0.29	0.71	0.00	0.00
	4	1.07	1.21	0.00	21.05	0.64	0.72	0.00	0.00	0.00	0.00	0.00	0.00	8.60	14.81	1.34	0.00	0.00	0.00	0.00	0.00
	5	1.37	1.47	16.02	20.06	1.83	0.00	0.27	0.00	0.00	0.00	0.00	0.00	16.33	17.70	1.91	0.00	0.27	0.00	0.00	0.00
	6	0.78	1.05	0.00	12.57	1.97	0.73	0.29	0.00	0.00	0.00	0.00	0.00	0.00	11.41	0.00	0.00	0.00	0.00	0.00	0.00
	7	1.29	1.26	8.90	14.77	3.35	0.00	0.00	0.00	0.00	0.00	0.00	0.00	0.00	17.57	2.81	0.76	0.30	0.00	0.00	0.00
	8	1.50	1.91	17.25	28.76	2.58	0.00	0.00	0.00	0.00	0.00	0.00	0.00	0.00	17.06	2.03	0.73	0.00	0.00	0.00	0.00
	9	0.56	0.53	0.00	9.20	0.66	0.00	0.00	0.00	0.00	0.00	0.00	0.00	0.00	11.66	0.00	0.00	0.30	0.00	0.00	0.00
	10	0.68	0.73	9.44	11.59	0.69	0.00	0.00	0.00	0.00	0.00	0.00	0.00	9.62	10.19	0.72	0.00	0.00	0.00	0.00	0.00
	11	2.22	2.30	9.37	40.58	1.38	0.00	0.30	0.00	0.00	0.00	0.00	0.00	19.42	34.61	1.44	0.00	0.93	0.00	0.00	0.00
	12	1.31	1.37	18.59	21.13	0.68	0.00	0.30	0.00	0.00	0.00	0.00	0.00	38.30	14.14	0.00	0.76	0.61	0.00	0.00	0.00
	13	0.79	0.89	17.85	9.29	2.00	0.00	0.00	0.00	0.00	0.00	0.00	0.00	18.41	5.87	1.39	0.74	0.00	0.00	0.00	0.00
Quarter	1	1.31	1.28	12.96	15.74	1.59	0.67	0.26	0.00	0.00	0.00	0.00	0.00	21.43	14.89	1.86	0.46	0.36	0.22	0.00	0.00
	2	1.04	1.16	7.72	15.58	1.76	0.22	0.17	0.00	0.00	0.00	0.00	0.00	7.87	14.22	1.43	0.00	0.09	0.00	0.00	0.00
	3	1.04	1.15	8.27	17.70	1.64	0.00	0.00	0.00	0.00	0.00	0.00	0.00	2.80	14.45	1.29	0.46	0.18	0.00	0.00	0.00
	4	1.38	1.48	14.17	22.86	1.46	0.00	0.18	0.00	0.00	0.00	0.00	0.00	23.40	17.27	0.87	0.47	0.47	0.00	0.00	0.00
Year	2001	1.19	1.27	10.74	17.87	1.62	0.22	0.16	0.00	0.00	0.00	0.00	0.00	13.76	15.18	1.37	0.34	0.27	0.05	0.00	0.00
Episodes F+H		356	187	16	128	32	4	7	0	0	0	0	0	20	103	26	6	12	2	0	0
Number of Consultations		429	223	17	150	42	4	9	0	0	0	1	1	21	122	33	12	16	2	0	0

Mean weekly incidence rate per 100,000 Persons.

ICD 477

Hayfever/Allergic Rhinitis

	Male & Female		Males													Females				
	Female	Male	ages	F all ages	<1	1-4	5-14	15-24	25-44	45-64	65-74	75+	<1	1-4	5-14	15-24	25-44	45-64	65-74	75+
4 weekly	5.1	5.6	4.7	4.7	0.0	1.7	8.9	5.7	5.6	4.5	5.6	6.5	0.0	0.0	4.7	3.7	6.6	6.0	3.0	0.9
	3.6	3.7	3.6	3.6	0.0	1.8	7.1	2.2	3.4	3.5	1.1	6.5	0.0	0.0	4.7	6.0	4.3	2.8	1.0	2.8
	6.4	4.9	7.8	7.8	0.0	0.0	6.5	5.8	3.4	7.0	3.5	5.0	0.0	0.0	6.8	9.0	8.7	8.5	7.2	8.6
	11.2	9.9	12.4	12.4	0.0	10.5	15.3	13.7	7.3	11.1	5.7	4.9	0.0	7.4	10.0	28.7	16.1	7.4	7.2	4.7
	47.7	43.1	52.1	52.1	8.0	40.1	99.9	71.4	36.1	21.9	22.5	15.3	65.3	44.3	75.9	106.8	59.6	31.4	18.2	15.1
	90.7	81.1	100.1	100.1	8.6	88.0	203.8	132.8	68.6	31.3	39.9	29.3	43.8	100.8	150.0	220.7	122.1	44.4	30.8	26.3
	129.5	117.1	141.5	141.5	35.6	118.2	267.4	219.6	107.9	41.4	49.7	25.3	54.2	138.6	246.6	306.1	170.6	55.0	38.3	28.2
	18.6	15.9	21.1	21.1	0.0	12.6	31.0	19.9	13.9	8.6	20.5	14.6	17.4	17.1	31.2	30.6	20.0	19.9	10.2	14.1
	8.9	6.6	11.2	11.2	0.0	5.5	11.9	7.2	4.9	5.3	8.0	8.1	0.0	3.9	11.1	13.2	12.7	11.7	11.3	7.5
	6.6	5.7	7.4	7.4	0.0	3.9	9.6	5.2	5.8	2.2	8.3	11.8	0.0	0.0	6.5	12.9	7.7	7.3	4.3	7.8
	4.8	5.3	4.2	4.2	0.0	0.0	8.3	6.0	5.8	2.9	8.4	6.8	0.0	4.1	5.8	7.6	3.4	3.3	4.3	2.9
	6.1	5.1	7.0	7.0	0.0	0.0	8.9	6.7	4.2	5.4	4.8	1.7	0.0	0.0	3.6	9.9	7.4	7.3	10.7	6.9
	3.9	4.3	3.5	3.5	0.0	0.0	6.0	5.1	4.7	3.5	3.5	4.9	0.0	0.0	0.7	5.2	3.9	3.9	4.2	3.8
Quarter	5.2	4.9	5.5	5.5	0.0	1.1	7.9	4.9	3.9	5.5	3.9	5.5	0.0	0.0	5.4	6.4	6.8	6.0	3.8	4.0
	72.1	64.8	79.3	79.3	12.9	67.7	153.0	113.1	55.9	27.0	28.6	20.7	47.2	79.0	124.4	174.6	94.2	35.6	23.2	18.8
	21.8	19.0	24.5	24.5	2.8	16.0	38.5	27.7	17.8	9.1	17.1	12.2	8.4	15.1	35.5	41.9	28.1	17.3	13.1	11.4
	5.0	4.9	5.1	5.1	0.0	0.6	8.0	6.4	4.6	3.9	5.9	4.7	0.0	1.2	3.3	7.7	5.2	5.1	5.9	5.4
Year	26.5	23.8	29.1	29.1	4.0	21.9	52.9	38.6	20.9	11.5	14.0	10.9	14.4	24.5	42.9	58.6	34.2	16.2	11.6	10.0
Episodes F+N	7931	3518	4413	4413	6	157	1047	693	944	427	158	86	21	166	813	1026	1511	593	146	137
Number of Consultations	12177	5440	6737	6737	7	195	1545	1105	1531	687	237	133	27	215	1197	1577	2301	980	239	201

Mean weekly incidence rate per 100,000 Persons.

ICD 070

Hepatitis (Viral)

	Male & Female	Males						Females												
		ages	F all ages	<1	1-4	5-14	15-24	25-44	45-64	65-74	75+	<1	1-4	5-14	15-24	25-44	45-64	65-74	75+	
4 weekly	1	0.13	0.08	0.00	0.00	0.00	0.00	0.28	0.35	0.00	0.00	0.00	0.00	0.00	0.00	0.29	0.00	0.00	0.00	0.00
	2	0.26	0.17	0.00	0.00	0.00	0.00	1.14	0.00	0.00	0.00	0.00	0.00	0.74	0.00	0.35	0.00	0.00	0.00	0.00
	3	0.04	0.00	0.00	0.00	0.00	0.00	0.00	0.35	0.00	0.00	0.00	0.00	0.00	0.00	0.00	0.00	0.00	0.00	0.00
	4	0.04	0.00	0.00	0.00	0.00	0.00	0.00	0.35	0.00	0.00	0.00	0.00	0.00	0.00	0.00	0.00	0.00	0.00	0.00
	5	0.28	0.24	0.00	0.00	0.00	0.68	0.27	0.65	0.00	0.00	0.00	0.00	1.40	0.27	0.00	0.00	0.00	0.00	0.00
	6	0.30	0.09	8.62	0.00	0.00	0.00	0.86	0.70	0.00	0.00	0.00	0.00	0.00	0.00	0.35	0.00	0.00	0.00	0.00
	7	0.22	0.09	0.00	0.00	0.00	0.74	0.89	0.00	0.00	0.00	0.00	0.00	0.00	0.30	0.00	0.00	0.00	0.00	0.00
	8	0.13	0.08	0.00	0.00	0.00	0.00	0.57	0.00	0.00	0.00	0.00	0.00	0.00	0.29	0.00	0.00	0.00	0.00	0.00
	9	0.09	0.17	0.00	0.00	0.00	0.00	0.00	0.00	0.00	0.00	0.00	0.00	0.00	0.59	0.00	0.00	0.00	0.00	0.00
	10	0.14	0.00	0.00	0.00	0.00	0.00	0.61	0.36	0.00	0.00	0.00	0.00	0.00	0.00	0.00	0.00	0.00	0.00	0.00
	11	0.09	0.18	0.00	0.00	0.00	0.00	0.00	0.00	0.00	0.00	0.00	0.00	0.76	0.31	0.00	0.00	0.00	0.00	0.00
	12	0.18	0.27	0.00	0.00	0.00	0.00	0.00	0.36	0.00	0.00	0.00	0.00	0.00	0.61	0.37	0.00	0.00	0.00	0.00
	13	0.04	0.00	0.00	0.00	0.00	0.00	0.29	0.00	0.00	0.00	0.00	0.00	0.00	0.00	0.00	0.00	0.00	0.00	0.00
Quarter	1	0.13	0.08	0.00	0.00	0.00	0.00	0.44	0.21	0.00	0.00	0.00	0.00	0.23	0.09	0.11	0.00	0.00	0.00	0.00
	2	0.25	0.10	2.57	0.00	0.00	0.44	0.60	0.52	0.00	0.00	0.00	0.00	0.45	0.09	0.11	0.00	0.00	0.00	0.00
	3	0.12	0.11	0.00	0.00	0.00	0.00	0.36	0.11	0.00	0.00	0.00	0.00	0.00	0.37	0.00	0.00	0.00	0.00	0.00
	4	0.10	0.14	0.00	0.00	0.00	0.00	0.09	0.11	0.00	0.00	0.00	0.00	0.23	0.28	0.11	0.00	0.00	0.00	0.00
Year	2001	0.15	0.11	0.67	0.00	0.00	0.11	0.38	0.24	0.00	0.00	0.00	0.00	0.23	0.20	0.08	0.00	0.00	0.00	0.00
Episodes F+N		45	29	1	0	0	2	17	9	0	0	0	0	4	9	3	0	0	0	0
Number of Consultations		224	135	89	1	0	2	82	37	2	3	0	0	9	57	20	1	1	2	2

Mean weekly incidence rate per 100,000 Persons.

ICD 053 (excluding 053.1)

Herpes Zoster

	Male & Female	M all ages	F all ages	Males										Females						
				<1	1-4	5-14	15-24	25-44	45-64	65-74	75+	<1	1-4	5-14	15-24	25-44	45-64	65-74	75+	
4 weekly	1	7.6	6.1	9.0	0.0	3.5	3.2	5.0	3.1	8.3	10.1	21.0	0.0	5.5	2.7	4.4	4.9	11.6	20.2	22.2
	2	6.4	4.7	8.1	0.0	3.6	3.9	2.9	1.7	8.4	4.6	13.0	17.5	9.4	3.4	3.7	3.5	10.6	13.2	22.4
	3	6.7	5.6	7.8	0.0	0.0	1.9	3.6	2.6	6.3	13.8	28.2	0.0	3.7	4.1	9.0	3.2	8.9	16.6	19.1
	4	6.6	5.2	8.0	8.3	3.5	2.6	3.6	2.5	5.5	11.4	21.4	8.6	3.7	3.3	4.4	4.9	8.1	16.4	23.6
	5	6.4	5.6	7.2	0.0	1.7	6.1	4.8	1.3	7.5	13.9	13.8	0.0	1.8	3.8	3.5	3.0	8.6	19.2	18.6
	6	6.7	5.2	8.3	0.0	1.8	6.6	2.2	2.3	5.9	10.3	17.9	0.0	0.0	4.1	5.9	5.6	9.5	15.4	20.7
	7	7.3	6.5	8.1	0.0	1.8	5.4	5.2	4.1	7.1	15.4	15.2	0.0	2.0	5.6	3.8	3.6	9.4	24.5	16.5
	8	7.4	6.7	8.2	8.6	0.0	2.6	3.6	4.5	7.9	20.5	16.3	0.0	5.7	6.1	3.6	5.8	9.4	12.3	19.7
	9	7.9	6.2	9.6	0.0	1.8	4.0	2.2	3.5	7.4	18.3	17.8	0.0	3.9	6.9	5.9	5.0	10.3	19.4	25.3
	10	7.3	5.5	9.0	0.0	1.9	0.7	4.5	1.2	5.1	19.1	30.4	0.0	2.0	7.9	2.3	4.3	10.3	20.3	24.4
	11	7.6	6.4	8.8	0.0	1.9	4.1	6.7	3.7	7.6	14.4	15.3	0.0	6.1	5.8	4.6	4.6	11.3	13.9	22.4
	12	7.6	5.6	9.5	0.0	0.0	4.1	2.2	2.4	6.2	16.7	22.1	0.0	6.1	5.7	5.3	6.4	9.9	18.1	23.5
	13	6.7	5.4	8.0	0.0	0.0	3.3	5.8	3.8	5.0	14.0	14.8	0.0	2.0	2.8	5.9	3.0	8.6	19.8	25.5
Quarter	1	6.9	5.4	8.3	2.6	2.2	3.0	4.0	2.3	7.5	9.1	21.6	5.4	5.7	3.5	5.5	3.9	10.0	17.0	22.0
	2	6.7	5.6	7.7	0.0	2.1	5.7	3.9	2.7	6.8	12.1	15.3	2.6	1.7	3.9	4.7	4.4	8.8	17.3	19.4
	3	7.5	6.2	8.7	2.8	1.7	2.7	3.4	3.1	6.5	20.7	20.8	0.0	3.6	6.4	4.1	4.9	9.9	17.3	22.3
	4	7.4	5.7	9.0	0.0	0.6	3.6	4.8	3.2	6.3	14.3	18.1	0.0	4.9	5.2	4.9	4.6	10.2	18.9	23.8
Year	2001	7.1	5.7	8.4	1.3	1.7	3.7	4.0	2.8	6.8	14.0	19.0	2.1	4.0	4.8	4.8	4.4	9.7	17.6	21.8
Episodes F+N		2125	847	1278	2	12	74	72	127	252	158	150	3	27	90	84	196	356	222	300
Number of Consultations		3320	1324	1996	3	16	88	101	171	407	253	285	4	29	107	110	304	536	395	511

Mean weekly incidence rate per 100,000 Persons.

ICD 001 - 009

Infectious Intestinal Disease

	Male & Female	M all ages	F all ages	Males										Females						
				<1	1-4	5-14	15-24	25-44	45-64	65-74	75+	<1	1-4	5-14	15-24	25-44	45-64	65-74	75+	
4 weekly	1	28.8	25.6	32.0	277.5	107.8	29.3	21.4	17.1	16.3	14.6	8.1	251.2	97.4	31.4	38.2	25.7	16.5	29.2	32.4
	2	36.9	34.9	38.9	372.9	224.3	36.2	21.7	15.3	15.9	17.9	332.7	191.0	46.6	35.0	27.5	20.8	24.4	24.2	24.2
	3	43.2	43.5	42.9	697.0	249.7	35.6	29.8	18.2	18.4	23.2	678.6	237.6	42.0	31.4	29.1	17.7	19.7	23.9	23.9
	4	36.0	35.3	36.8	424.9	212.2	30.0	24.5	15.2	21.7	23.0	541.9	151.8	30.1	32.4	26.4	16.8	26.6	35.0	35.0
	5	31.3	29.0	33.6	328.5	143.8	26.2	23.1	14.7	16.0	15.3	212.3	175.3	28.0	27.9	26.0	18.2	27.8	29.3	29.3
	6	29.6	27.0	32.0	293.1	125.7	24.9	26.9	12.9	25.1	26.1	227.8	93.2	28.1	35.7	29.5	17.6	25.6	33.8	33.8
	7	34.1	30.7	37.4	258.0	125.5	30.2	34.6	15.3	17.8	35.4	325.1	119.1	30.2	40.1	32.9	25.0	27.6	29.2	29.2
	8	29.0	26.8	31.2	232.9	104.3	18.7	28.4	18.3	14.8	14.6	261.7	102.4	25.1	43.7	23.2	19.9	31.7	19.7	19.7
	9	26.3	25.1	27.6	177.6	79.1	15.9	25.1	20.0	13.7	14.6	242.8	91.3	18.7	23.5	28.4	19.1	18.4	19.6	19.6
	10	28.1	28.3	27.9	236.1	110.1	29.6	22.3	22.1	11.9	23.7	250.2	89.6	23.1	33.4	21.4	22.4	21.3	16.6	16.6
	11	26.3	26.0	26.6	224.8	129.5	17.9	26.8	15.6	12.0	18.7	213.6	83.5	17.3	32.8	26.3	17.2	23.5	14.6	14.6
	12	24.6	23.8	25.3	185.9	128.7	25.3	22.3	14.7	13.2	8.5	229.8	107.0	15.8	26.7	19.6	17.6	16.0	23.5	23.5
	13	25.9	23.2	28.6	303.4	135.6	22.0	11.6	11.3	9.4	19.7	377.5	103.6	22.9	29.6	27.1	14.3	16.7	16.1	16.1
Quarter	1	36.8	35.2	38.4	454.0	193.2	33.9	24.9	17.3	17.9	18.1	431.3	176.4	40.4	35.0	27.6	18.5	24.8	28.3	28.3
	2	31.8	29.7	33.9	308.7	153.1	26.4	26.4	13.5	18.3	24.2	309.6	134.8	27.1	33.9	27.9	18.2	26.3	31.6	31.6
	3	28.3	26.6	29.9	217.7	96.5	21.7	25.5	19.2	15.0	17.8	260.0	94.5	23.6	32.1	25.9	21.7	25.0	19.4	19.4
	4	26.2	25.1	27.2	246.6	134.3	23.0	21.1	14.3	11.7	16.1	275.0	100.6	19.5	31.4	24.1	16.3	18.9	18.5	18.5
Year	2001	30.8	29.2	32.4	312.1	145.1	26.4	24.5	16.0	15.8	19.1	320.5	127.5	27.8	33.1	26.4	18.7	23.8	24.5	24.5
Episodes F+N	9241	4315	4926	465	1039	522	440	925	595	178	151	466	865	526	580	1167	685	300	337	337
Number of Consultations	12521	5770	6751	608	1331	710	563	1246	828	261	223	600	1159	707	779	1597	992	432	485	485

Mean weekly incidence rate per 100,000 Persons.

ICD 487

Influenza/Flu-Like Illness

	Male & Female	Males										Females										
		F all ages	M all ages	F all ages	M all ages	<1	1-4	5-14	15-24	25-44	45-64	65-74	75+	<1	1-4	5-14	15-24	25-44	45-64	65-74	75+	
4 weekly	1	37.9	34.4	41.3	33.6	29.6	38.3	52.0	38.2	31.6	12.4	11.3	8.7	18.4	42.7	62.5	50.3	38.3	26.2	20.4	20.4	20.4
	2	67.0	60.6	73.1	16.9	51.6	84.1	91.2	75.0	41.8	13.7	22.8	43.8	82.4	83.8	87.1	107.8	56.0	20.3	21.4	21.4	21.4
	3	42.4	35.3	49.2	42.0	42.5	24.0	46.4	42.2	36.1	16.1	14.9	52.2	29.9	39.3	71.8	66.0	52.1	13.5	14.4	14.4	14.4
	4	14.6	13.6	15.6	8.3	8.8	9.6	13.7	17.4	15.2	6.9	8.2	25.8	9.3	10.0	19.2	20.6	17.5	8.2	5.7	5.7	5.7
	5	8.5	7.6	9.4	8.0	11.7	3.0	8.8	9.4	7.5	3.2	9.2	8.2	3.5	5.7	14.7	14.2	8.6	5.8	0.9	0.9	0.9
	6	6.0	5.3	6.6	0.0	12.6	6.6	5.8	6.0	4.2	2.3	1.6	0.0	11.4	6.8	5.9	6.7	8.5	1.0	4.7	4.7	4.7
	7	5.4	5.8	5.0	8.9	9.2	8.0	4.4	6.5	4.6	4.7	3.4	0.0	5.9	2.8	6.8	5.4	5.8	3.2	3.9	3.9	3.9
	8	4.7	3.9	5.5	8.6	9.0	1.9	2.1	5.4	2.8	5.7	1.6	8.7	3.8	0.7	14.6	6.7	4.5	4.1	0.9	0.9	0.9
	9	4.8	4.8	4.8	17.8	9.2	2.0	7.2	4.9	4.9	2.3	1.6	0.0	5.8	3.5	8.8	7.4	2.8	2.0	0.9	0.9	0.9
	10	10.6	10.9	10.3	18.9	21.3	4.8	14.1	15.5	8.4	3.6	5.1	9.6	4.1	8.7	14.4	14.2	9.2	6.4	4.9	4.9	4.9
	11	11.9	11.4	12.3	9.4	9.7	4.8	14.1	16.1	11.6	3.6	6.8	0.0	8.1	5.0	16.8	19.2	10.2	9.6	5.9	5.9	5.9
	12	16.1	14.1	18.0	18.6	23.1	10.3	24.5	15.0	11.3	9.6	5.1	9.6	16.2	10.0	33.6	20.6	17.6	11.7	9.8	9.8	9.8
	13	20.1	17.5	22.6	26.8	37.2	11.3	21.0	18.4	14.2	18.7	14.8	36.8	29.3	11.8	34.1	25.6	21.5	20.9	13.2	13.2	13.2
Quarter	1	46.8	41.5	52.0	28.5	39.1	46.2	59.5	50.2	34.7	13.7	15.6	32.1	40.7	51.6	70.2	71.2	47.1	19.8	17.6	17.6	17.6
	2	8.4	7.9	8.8	7.7	9.7	6.7	8.9	8.8	8.1	4.5	6.4	10.5	6.8	6.8	11.2	11.0	9.9	4.0	3.7	3.7	3.7
	3	5.7	5.4	6.0	11.0	12.6	2.9	5.4	7.1	4.5	3.2	2.0	5.6	4.8	4.1	11.0	8.5	4.3	3.2	2.1	2.1	2.1
	4	16.0	14.4	17.5	19.8	23.5	8.4	20.2	16.9	12.4	10.3	8.8	14.6	17.9	8.5	27.9	21.6	16.4	14.0	9.5	9.5	9.5
Year	2001	19.3	17.4	21.1	16.8	21.2	16.2	23.5	20.9	14.9	7.9	8.2	15.8	17.7	18.0	30.0	28.3	19.5	10.2	8.2	8.2	8.2
Episodes F+N		5780	2568	3212	25	152	321	422	940	554	89	65	23	120	340	525	1249	713	129	113	113	113
Number of Consultations		8188	3567	4621	26	172	395	565	1340	836	144	89	29	144	427	713	1783	1118	216	191	191	191

Mean weekly incidence rate per 100,000 Persons.

ICD 464

Laryngitis/Tracheitis (Acute)

	Male & Female	Males										Females						
		all ages	<1	1-4	5-14	15-24	25-44	45-64	65-74	75+	<1	1-4	5-14	15-24	25-44	45-64	65-74	75+
4 weekly	1	18.2	42.0	45.2	13.4	9.3	11.8	10.4	16.9	11.3	43.3	25.7	12.7	27.2	24.3	26.3	21.2	13.0
	2	23.8	67.8	55.2	30.4	15.2	16.5	15.3	6.8	8.1	8.8	35.6	27.7	35.7	30.1	32.7	14.2	14.0
	3	16.5	33.6	28.3	11.0	8.0	9.4	10.9	11.5	3.3	34.8	16.8	14.2	20.9	27.3	24.5	17.6	16.3
	4	12.8	41.7	31.6	8.9	5.0	5.6	7.6	12.6	6.6	25.8	18.5	8.7	14.0	20.1	22.4	13.3	5.7
	5	13.0	24.0	45.1	9.1	8.8	6.4	11.8	15.0	6.1	8.2	19.5	7.6	12.6	16.1	20.2	12.5	10.6
	6	9.6	8.6	26.9	5.2	6.5	4.6	5.2	8.0	6.5	43.8	5.7	6.2	9.7	17.5	12.3	9.2	13.2
	7	8.0	0.0	12.9	6.7	2.2	5.0	4.3	7.1	8.4	27.1	7.8	9.1	12.1	11.5	11.6	9.6	5.8
	8	6.6	8.6	32.4	4.5	2.8	4.8	3.1	4.5	0.0	17.4	7.6	1.4	8.7	11.6	9.1	6.1	2.8
	9	6.3	53.3	18.4	2.6	2.2	5.2	3.5	2.3	4.9	9.0	13.6	4.2	5.9	9.8	7.8	7.2	4.7
	10	12.1	85.0	59.9	13.1	2.2	4.9	5.1	6.0	0.0	38.5	48.9	12.3	15.2	15.8	11.4	9.6	13.6
	11	20.4	121.8	94.7	31.7	4.5	5.8	9.4	9.6	8.5	116.5	87.6	18.0	16.0	24.4	25.6	16.0	12.7
	12	18.5	65.0	88.4	26.0	1.5	7.2	6.5	7.2	8.5	76.6	64.6	21.5	21.4	26.7	19.8	19.2	7.8
	13	21.2	142.8	79.9	16.0	7.2	6.7	12.4	12.9	18.1	128.9	58.7	13.2	25.2	26.8	28.3	30.3	14.2
Quarter	1	19.2	49.3	41.8	17.6	10.4	12.0	11.8	11.2	8.1	32.1	25.2	17.8	26.8	27.3	27.7	18.2	13.6
	2	11.1	18.0	31.2	7.4	6.1	5.5	7.7	12.8	6.9	21.0	14.8	7.0	12.1	16.0	16.9	10.8	10.0
	3	7.8	33.1	28.5	5.9	2.5	5.0	4.2	3.6	2.0	22.4	17.5	6.7	9.2	11.8	9.1	7.0	6.7
	4	19.6	113.4	89.1	23.9	4.3	6.4	8.9	9.5	10.9	102.4	68.5	16.6	21.2	25.5	23.9	21.2	11.0
Year	2001	14.4	52.3	47.1	13.6	5.8	7.3	8.1	9.3	7.0	43.3	30.9	12.0	17.2	20.1	19.4	14.3	10.3
Episodes F+N		4304	78	337	270	105	327	302	105	55	63	210	227	302	890	711	180	142
Number of Consultations		6273	108	489	366	156	458	435	142	79	75	278	322	438	1315	1110	297	205

Mean weekly incidence rate per 100,000 Persons.

ICD 036,046 - 049 & 320 - 323 (excl 323.6)

Meningitis/Encephalitis

	Male & Female	Males										Females								
		M all ages	F all ages	<1	1-4	5-14	15-24	25-44	45-64	65-74	75+	<1	1-4	5-14	15-24	25-44	45-64	65-74	75+	
4 weekly	1	0.34	0.17	8.41	0.00	2.55	0.71	0.00	0.00	0.00	0.00	0.00	0.00	0.67	0.74	0.00	0.00	0.00	0.00	0.00
	2	0.21	0.17	0.00	0.00	0.00	0.72	0.29	0.35	0.00	0.00	0.00	0.00	0.00	0.00	0.29	0.35	0.00	0.00	0.00
	3	0.35	0.17	33.59	0.00	0.00	0.73	0.29	0.00	0.00	0.00	0.00	1.87	0.00	0.00	0.29	0.00	0.00	0.00	0.00
	4	0.17	0.09	0.00	0.00	0.00	0.72	0.00	0.00	0.00	0.00	0.00	0.00	0.00	0.74	0.57	0.00	0.00	0.00	0.00
	5	0.24	0.16	0.00	0.00	0.00	0.00	0.27	0.00	1.07	0.00	0.00	0.00	0.64	0.70	0.55	0.00	0.00	0.00	0.00
	6	0.13	0.17	0.00	0.00	0.00	0.00	0.29	0.35	0.00	0.00	0.00	0.00	0.00	0.00	0.29	0.00	0.00	0.00	0.00
	7	0.49	0.53	0.00	0.00	0.00	0.74	0.89	0.36	0.00	0.00	0.00	0.00	0.70	1.51	0.60	0.36	0.00	0.00	0.00
	8	0.38	0.51	0.00	0.00	0.00	0.71	0.28	0.34	0.00	0.00	0.00	0.00	0.00	0.00	0.87	1.05	0.00	0.00	0.00
	9	0.13	0.17	0.00	0.00	0.00	0.72	0.00	0.00	0.00	0.00	0.00	0.00	0.00	0.74	0.00	0.35	0.00	0.00	0.00
	10	0.14	0.09	0.00	0.00	0.69	0.00	0.00	0.00	1.19	0.00	0.00	0.00	0.00	0.00	0.00	0.37	0.00	0.00	0.00
	11	0.18	0.36	0.00	0.00	0.00	0.00	0.00	0.00	0.00	0.00	0.00	2.04	0.00	0.00	0.31	0.73	0.00	0.00	0.00
	12	0.18	0.36	0.00	0.00	0.00	0.00	0.00	0.00	0.00	0.00	0.00	0.00	0.00	0.76	0.00	0.73	0.00	0.98	0.00
	13	0.18	0.36	0.00	0.00	1.86	0.72	0.29	0.35	0.00	0.00	0.00	0.00	0.00	0.00	0.00	0.00	0.00	0.00	0.00
Quarter	1	0.30	0.21	12.96	0.00	0.79	0.67	0.17	0.11	0.00	0.00	0.00	0.57	0.21	0.46	0.27	0.11	0.00	0.00	0.00
	2	0.22	0.23	0.00	0.00	0.00	0.44	0.34	0.10	0.35	0.00	0.00	0.00	0.20	0.45	0.44	0.11	0.00	0.00	0.00
	3	0.24	0.16	0.00	0.00	0.00	0.45	0.18	0.22	0.00	0.00	0.00	0.00	0.21	0.46	0.37	0.55	0.00	0.00	0.00
	4	0.19	0.17	0.00	0.59	0.21	0.23	0.09	0.11	0.37	0.00	0.00	0.62	0.00	0.23	0.09	0.45	0.00	0.30	0.00
Year	2001	0.24	0.24	3.36	0.14	0.25	0.45	0.20	0.13	0.18	0.00	0.00	0.29	0.16	0.40	0.29	0.30	0.00	0.07	0.00
Episodes F+N		72	37	5	1	5	8	9	5	2	0	0	2	3	7	13	11	0	1	1
Number of Consultations		252	146	8	6	20	17	19	30	6	0	2	6	3	11	59	51	13	1	1

Mean weekly incidence rate per 100,000 Persons.

ICD 075

Mononucleosis (infectious)

	Male & Female	M all ages	F all ages	Males							Females							
				<1	1-4	5-14	15-24	25-44	45-64	65-74	75+	<1	1-4	5-14	15-24	25-44	45-64	65-74
4 weekly	1	0.85	1.09	0.00	0.00	1.28	1.43	0.84	0.00	0.00	0.00	0.00	1.84	3.34	2.94	0.86	0.00	0.00
	2	0.90	0.85	0.00	0.00	1.29	5.79	0.29	0.00	0.00	0.00	0.00	0.00	2.70	4.47	0.00	0.00	0.00
	3	0.86	0.85	0.00	0.00	1.29	5.81	0.00	0.00	0.00	0.00	0.00	0.00	1.35	4.49	0.58	0.00	0.00
	4	0.60	0.67	0.00	0.00	0.64	3.60	0.00	0.00	0.00	0.00	0.00	0.00	2.68	2.21	0.29	0.00	0.00
	5	1.01	0.72	0.00	0.00	1.83	6.12	1.07	0.00	0.00	0.00	0.00	0.00	0.64	4.19	0.55	0.00	0.00
	6	0.86	0.94	0.00	0.00	0.66	5.08	0.00	0.35	0.00	0.00	0.00	0.00	1.37	6.69	0.00	0.00	0.00
	7	0.71	0.70	0.00	0.00	2.01	2.95	0.30	0.00	0.00	0.00	0.00	0.00	2.11	2.27	0.30	0.36	0.00
	8	0.64	0.76	0.00	0.00	1.29	0.00	0.85	0.34	0.00	0.00	0.00	0.00	0.68	5.83	0.00	0.00	0.00
	9	0.69	0.68	0.00	0.00	0.66	4.30	0.29	0.00	0.00	0.00	0.00	0.00	1.38	2.21	0.89	0.00	0.00
	10	0.68	0.89	0.00	0.00	0.00	2.97	0.30	0.00	0.00	0.00	0.00	0.00	2.89	3.80	0.31	0.00	0.00
	11	0.68	0.62	0.00	0.00	0.69	5.21	0.00	0.00	0.00	0.00	0.00	0.00	0.72	3.05	0.62	0.00	0.00
	12	1.13	1.24	0.00	0.00	0.68	5.94	0.30	0.36	0.00	0.00	0.00	0.00	2.15	6.86	0.61	0.00	0.00
	13	0.88	0.69	0.00	0.00	2.00	2.90	1.46	0.00	0.00	0.00	0.00	0.00	1.39	4.44	0.00	0.00	0.00
Quarter	1	0.83	0.88	0.00	0.00	1.19	4.22	0.35	0.00	0.00	0.00	0.00	0.57	2.28	3.89	0.44	0.00	0.00
	2	0.82	0.79	0.00	0.00	0.98	4.80	0.34	0.10	0.00	0.00	0.00	0.00	1.84	4.24	0.26	0.00	0.00
	3	0.68	0.69	0.00	0.00	1.23	2.68	0.45	0.11	0.00	0.00	0.00	0.00	1.29	3.43	0.37	0.11	0.00
	4	0.91	0.92	0.00	0.00	1.05	4.31	0.64	0.11	0.00	0.00	0.00	0.00	1.75	4.88	0.47	0.00	0.00
Year	2001	0.81	0.82	0.00	0.00	1.11	4.01	0.44	0.08	0.00	0.00	0.00	0.15	1.80	4.11	0.38	0.03	0.00
Episodes F+N		242	117	125	0	0	22	72	20	3	0	0	1	34	72	17	1	0
Number of Consultations		509	222	287	0	2	32	140	43	5	0	0	1	61	178	40	7	0

Mean weekly incidence rate per 100,000 Persons.

ICD 340

Multiple Sclerosis

	Male & Female	Males										Females									
		Male ages	F all ages	<1	1-4	5-14	15-24	25-44	45-64	65-74	75+	<1	1-4	5-14	15-24	25-44	45-64	65-74	75+		
4 weekly	1	0.51	0.34	0.67	0.00	0.00	0.00	0.00	0.00	0.00	0.00	0.00	0.00	0.00	0.00	0.57	2.11	0.00	0.00		
	2	0.43	0.26	0.59	0.00	0.00	0.00	0.29	0.70	0.00	0.00	0.00	0.00	0.00	0.00	0.87	1.41	0.00	0.00		
	3	0.47	0.35	0.60	0.00	0.00	0.00	0.57	0.35	0.00	1.66	0.00	0.00	0.00	0.00	0.58	1.77	0.00	0.00		
	4	0.38	0.43	0.34	0.00	0.00	0.00	0.28	1.39	0.00	0.00	0.00	0.00	0.00	0.00	0.29	1.05	0.00	0.00		
	5	0.24	0.16	0.32	0.00	0.00	0.00	0.00	0.65	0.00	0.00	0.00	0.00	0.00	0.00	0.55	0.66	0.00	0.00		
	6	0.26	0.17	0.34	0.00	0.00	0.00	0.73	0.29	0.00	0.00	0.00	0.00	0.00	0.74	0.58	0.35	0.00	0.00		
	7	0.35	0.27	0.44	0.00	0.00	0.00	0.00	1.07	0.00	0.00	0.00	0.00	0.00	0.00	0.30	1.45	0.00	0.00		
	8	0.30	0.35	0.25	0.00	0.00	0.00	0.85	0.34	0.00	0.00	0.00	0.00	0.00	0.00	0.58	0.35	0.00	0.00		
	9	0.26	0.09	0.43	0.00	0.00	0.00	0.00	0.35	0.00	0.00	0.00	0.00	0.00	0.74	0.59	0.71	0.00	0.00		
	10	0.27	0.00	0.54	0.00	0.00	0.00	0.00	0.00	0.00	0.00	0.00	0.00	0.00	0.00	0.31	1.84	0.00	0.00		
	11	0.36	0.00	0.71	0.00	0.00	0.00	0.00	0.00	0.00	0.00	0.00	0.00	0.00	0.62	2.19	0.00	0.00	0.00		
	12	0.41	0.00	0.80	0.00	0.00	0.00	0.00	0.00	0.00	0.00	0.00	0.00	0.76	1.53	0.73	0.00	0.00	0.98		
	13	0.31	0.18	0.43	0.00	0.00	0.00	0.29	0.35	0.00	0.00	0.00	0.00	0.00	1.19	0.36	0.00	0.00	0.00		
Quarter	1	0.47	0.32	0.62	0.00	0.00	0.00	0.26	0.86	0.00	0.50	0.00	0.00	0.00	0.71	1.74	0.00	0.00	0.00		
	2	0.29	0.24	0.33	0.00	0.00	0.00	0.22	0.63	0.00	0.00	0.00	0.00	0.22	0.35	0.85	0.00	0.00	0.00		
	3	0.30	0.19	0.40	0.00	0.00	0.00	0.27	0.44	0.00	0.00	0.00	0.00	0.23	0.55	0.88	0.00	0.00	0.00		
	4	0.34	0.06	0.62	0.00	0.00	0.00	0.09	0.11	0.00	0.00	0.00	0.00	0.23	1.03	1.12	0.00	0.00	0.30		
Year	2001	0.35	0.20	0.49	0.00	0.00	0.00	0.06	0.51	0.00	0.13	0.00	0.00	0.17	0.66	1.15	0.00	0.00	0.07		
Episodes F+N		105	30	75	0	0	0	1	19	0	1	0	0	3	29	42	0	0	1		
Number of Consultations		1185	328	857	0	0	0	6	113	8	10	0	0	25	275	469	69	19			

Mean weekly incidence rate per 100,000 Persons.

ICD 072

Mumps

	Male & Female	Males										Females								
		M all ages	F all ages	<1	1-4	5-14	15-24	25-44	45-64	65-74	75+	<1	1-4	5-14	15-24	25-44	45-64	65-74	75+	
4 weekly	1	0.34	0.42	0.00	5.22	0.00	0.00	0.00	0.00	0.00	0.00	0.00	0.00	0.00	1.84	0.67	1.47	0.00	0.00	0.93
	2	0.13	0.08	0.00	3.56	0.00	0.00	0.00	0.00	0.00	0.00	0.00	0.00	0.00	1.87	0.00	0.00	0.00	0.00	0.00
	3	0.17	0.09	8.40	1.77	0.65	0.00	0.00	0.00	0.00	0.00	0.00	0.00	0.00	0.00	0.00	0.00	0.29	0.00	0.00
	4	0.26	0.35	0.00	5.26	0.64	0.00	0.00	0.00	0.00	0.00	0.00	0.00	0.00	1.85	0.67	0.00	0.00	0.00	0.00
	5	0.40	0.33	0.00	5.01	0.00	0.00	0.27	0.00	0.00	0.00	0.00	0.00	0.00	3.54	1.27	1.40	0.00	0.00	0.00
	6	0.04	0.09	0.00	0.00	0.00	0.00	0.00	0.00	0.00	0.00	0.00	0.00	8.76	0.00	0.00	0.00	0.00	0.00	0.00
	7	0.18	0.26	0.00	1.85	0.00	0.00	0.00	0.00	0.00	0.00	0.00	0.00	0.00	0.00	0.00	0.00	0.00	0.00	0.00
	8	0.04	0.09	0.00	0.00	0.65	0.00	0.00	0.00	0.00	0.00	0.00	0.00	0.00	0.00	0.00	0.00	0.00	0.36	0.00
	9	0.00	0.00	0.00	0.00	0.00	0.00	0.00	0.00	0.00	0.00	0.00	0.00	0.00	0.00	0.00	0.00	0.00	0.00	0.00
	10	0.23	0.28	0.00	0.00	2.07	0.00	0.00	0.00	0.00	0.00	0.00	0.00	0.00	0.00	0.00	0.00	0.00	0.00	0.00
	11	0.14	0.18	0.00	1.93	0.00	0.00	0.00	0.00	0.00	0.00	0.00	0.00	0.00	2.04	0.00	0.76	0.00	0.00	0.00
	12	0.05	0.09	0.00	0.00	0.68	0.00	0.00	0.00	0.00	0.00	0.00	0.00	0.00	0.00	0.00	0.00	0.00	0.00	0.00
	13	0.04	0.09	0.00	0.00	0.67	0.00	0.00	0.00	0.00	0.00	0.00	0.00	0.00	0.00	0.00	0.00	0.00	0.00	0.00
Quarter	1	0.22	0.24	2.59	3.80	0.20	0.00	0.00	0.00	0.00	0.00	0.00	0.00	0.00	1.72	0.21	0.46	0.09	0.00	0.29
	2	0.22	0.21	0.00	3.22	0.20	0.00	0.09	0.00	0.00	0.00	0.00	0.00	2.62	1.14	0.61	0.45	0.00	0.11	0.00
	3	0.09	0.08	0.00	0.00	0.62	0.00	0.00	0.00	0.00	0.00	0.00	0.00	0.00	0.00	0.21	0.69	0.00	0.00	0.00
	4	0.08	0.11	0.00	0.59	0.63	0.00	0.00	0.00	0.00	0.00	0.00	0.00	0.00	0.62	0.00	0.23	0.00	0.00	0.00
Year	2001	0.16	0.15	0.67	1.95	0.40	0.00	0.02	0.00	0.00	0.00	0.00	0.00	0.69	0.88	0.26	0.46	0.02	0.03	0.07
Episodes F+N	47	24	23	1	14	8	0	1	0	0	0	0	0	1	6	5	8	1	1	1
Number of Consultations	72	36	36	1	19	12	2	1	1	0	0	0	0	1	8	12	10	2	1	1

Mean weekly incidence rate per 100,000 Persons.

ICD 243 - 244

Myxoedema

	Male & Female	Males						Females									
		ages	1-4	5-14	15-24	25-44	45-64	65-74	75+	<1	1-4	5-14	15-24	25-44	45-64	65-74	75+
4 weekly	3.5	1.2	0.0	0.0	0.0	0.3	2.4	5.6	1.6	0.0	0.0	0.7	2.2	6.0	6.3	10.1	14.8
2	4.6	1.1	0.0	0.0	0.0	0.9	1.7	4.6	1.6	0.0	0.0	0.7	1.5	6.1	12.7	23.4	11.2
3	6.1	2.2	8.4	0.0	0.6	1.4	2.8	8.1	5.0	0.0	0.0	2.0	0.7	5.8	17.4	19.7	23.0
4	4.6	1.8	0.0	0.0	0.0	1.1	1.4	3.4	16.5	0.0	0.0	0.0	2.2	3.4	13.7	14.3	17.0
5	4.9	1.3	0.0	0.0	0.7	1.1	2.6	3.2	0.0	0.0	0.0	2.8	7.7	12.2	20.2	14.2	14.2
6	4.9	1.2	0.0	0.0	0.0	0.9	1.0	5.7	4.9	0.0	0.0	0.7	5.3	14.1	14.4	24.4	24.4
7	5.8	2.1	0.0	0.0	0.7	0.9	3.9	5.9	5.1	0.0	0.0	3.0	7.5	18.5	13.8	14.6	14.6
8	4.1	1.4	0.0	0.0	0.0	1.1	1.7	2.3	8.1	0.0	0.0	2.9	5.5	10.1	15.3	13.1	13.1
9	4.7	1.6	8.9	0.0	0.0	0.9	2.5	2.3	8.1	0.0	0.0	2.9	5.6	10.6	15.3	20.6	20.6
10	4.9	1.9	0.0	0.0	1.5	1.2	2.9	4.8	5.1	0.0	0.0	0.0	5.3	16.5	9.6	15.6	15.6
11	4.7	1.4	0.0	0.0	0.0	1.5	1.4	4.8	3.4	0.0	0.0	2.3	8.3	10.6	13.9	15.6	15.6
12	4.5	1.4	0.0	0.0	0.0	1.2	2.2	3.6	3.4	0.0	0.0	0.7	6.4	11.4	22.4	10.8	10.8
13	3.8	1.6	0.0	0.0	0.7	1.8	1.8	0.0	9.9	0.0	0.0	1.5	5.7	8.2	11.5	13.2	13.2
Quarter	4.7	1.4	2.6	0.0	0.2	0.8	2.3	5.6	3.0	0.0	0.0	1.0	1.6	5.8	12.4	17.0	17.1
2	4.9	1.5	0.0	0.0	0.4	1.0	1.9	4.5	5.9	0.0	0.0	0.2	2.0	6.2	13.5	15.8	17.6
3	4.8	1.8	2.8	0.0	0.0	1.2	2.6	3.6	7.1	0.0	0.0	2.3	5.4	13.6	14.4	16.4	16.4
4	4.3	1.5	0.0	0.0	0.2	1.4	2.0	2.9	6.2	0.0	0.0	1.2	6.8	10.3	15.7	12.8	12.8
Year	4.7	1.5	1.3	0.0	0.1	1.1	2.2	4.2	5.6	0.0	0.0	1.8	6.0	12.5	15.7	16.0	16.0
Episodes F+M	1409	229	2	0	1	5	81	47	44	0	0	7	31	267	457	198	220
Number of Consultations	7752	1082	2	1	5	29	390	240	230	0	2	35	175	1486	2638	1226	1208

Mean weekly incidence rate per 100,000 Persons.

ICD 381.0, 382.0 & 382.9

Otitis Media (Acute)

	Male & Female	Males													Females				
		Male ages	F all ages	<1	1-4	5-14	15-24	25-44	45-64	65-74	75+	<1	1-4	5-14	15-24	25-44	45-64	65-74	75+
4 weekly	1	60.1	59.6	302.7	445.0	136.4	42.1	24.4	15.3	4.5	6.5	441.8	341.8	136.8	47.8	33.2	20.0	18.1	12.0
	2	82.4	85.4	576.3	562.5	224.0	42.7	19.1	16.7	8.0	0.0	577.8	619.9	215.6	54.4	38.0	23.2	14.2	8.4
	3	67.4	67.0	478.6	526.0	171.5	31.9	17.7	12.6	12.7	5.0	530.7	407.8	163.1	48.6	33.1	20.2	21.7	8.6
	4	55.8	57.4	374.9	447.2	127.8	13.7	17.2	13.2	6.9	4.9	395.7	357.2	135.3	41.3	28.1	21.4	18.4	7.6
	5	38.4	39.4	288.4	299.2	82.9	12.2	11.2	11.4	7.5	7.7	253.1	260.2	78.4	26.5	23.0	19.2	6.7	5.3
	6	32.5	33.4	267.2	226.3	76.7	13.8	12.0	7.0	4.6	3.3	289.1	184.4	77.4	23.8	19.0	12.7	9.2	6.6
	7	33.8	35.6	231.3	216.0	67.0	16.2	14.2	12.8	3.6	5.1	198.7	177.7	79.4	28.7	25.0	13.4	15.9	7.8
	8	29.9	29.0	250.2	194.1	60.7	24.2	15.1	8.6	4.5	13.0	183.2	136.5	64.3	21.1	18.6	14.3	13.3	8.4
	9	24.4	24.3	221.9	93.8	43.0	22.9	15.3	15.1	6.9	4.9	116.9	77.7	53.3	29.4	17.8	12.4	11.3	7.5
	10	33.1	33.1	236.1	260.9	66.8	22.3	13.0	10.2	0.0	5.1	317.6	220.0	67.8	24.3	16.7	12.8	7.5	7.8
	11	34.7	38.0	281.1	212.5	64.1	23.1	11.6	10.9	7.2	3.4	252.5	213.8	74.9	35.1	25.7	17.6	9.6	4.9
	12	47.5	51.1	381.0	411.1	79.3	16.3	15.9	9.1	6.0	6.8	430.9	371.6	98.1	37.4	27.9	18.7	9.6	8.8
	13	67.0	67.1	481.9	616.8	151.8	20.3	18.7	13.1	7.0	4.9	690.5	576.9	133.5	37.8	29.2	17.9	7.3	8.5
Quarter	1	69.6	69.3	443.3	516.0	177.3	36.9	20.8	14.9	8.8	4.0	509.0	445.5	171.0	50.3	33.6	21.3	19.2	10.1
	2	39.1	41.0	293.3	286.3	85.4	14.0	12.2	10.5	5.5	5.4	286.0	248.5	90.6	28.6	23.6	17.1	9.9	6.3
	3	29.0	29.0	228.7	176.4	55.8	21.7	14.7	11.8	3.9	7.1	184.5	145.1	60.6	25.9	18.5	13.0	12.2	8.2
	4	49.3	47.2	382.6	412.2	97.9	20.4	15.7	10.8	6.2	5.2	462.2	377.0	101.9	35.6	27.5	17.6	8.8	6.9
Year	2001	46.8	45.7	337.6	348.5	104.6	23.2	15.8	12.0	6.1	5.4	359.7	304.6	106.4	35.0	25.8	17.2	12.5	7.9
Episodes F+N	14015	6757	7258	503	2496	2071	417	713	445	69	43	523	2067	2015	614	1141	632	158	108
Number of Consultations	20735	9856	10879	676	3426	3020	672	1116	718	135	93	688	2879	3125	943	1768	1006	292	168

Mean weekly incidence rate per 100,000 Persons.

ICD 480-486

Pneumonia/Pneumonitis

	Male & Female		Males													Females				
	ages	ages	fall	ages	<1	1-4	5-14	15-24	25-44	45-64	65-74	75+	<1	1-4	5-14	15-24	25-44	45-64	65-74	75+
4 weekly	1	3.78	3.70	3.86	0.00	5.22	0.00	1.43	2.25	3.12	7.88	22.62	0.00	3.68	2.00	2.21	2.86	1.41	7.06	15.75
	2	3.61	3.22	3.98	0.00	3.56	2.59	3.62	1.71	3.83	3.42	9.76	8.75	3.75	1.35	0.74	3.77	2.82	3.05	15.83
	3	2.93	2.71	3.15	8.40	5.31	0.00	0.73	3.71	1.40	1.15	13.27	8.70	3.74	0.00	2.99	2.32	2.48	3.11	11.48
	4	2.17	2.42	1.94	0.00	5.26	0.64	2.16	1.13	3.12	1.14	11.52	0.00	1.85	1.34	0.00	0.57	1.75	7.16	5.68
	5	2.18	1.55	2.79	8.01	1.67	0.00	0.00	0.53	2.61	3.21	6.13	8.16	3.54	0.64	2.09	1.91	1.32	7.68	7.98
	6	1.60	1.49	1.70	0.00	1.80	0.66	0.73	0.86	1.39	3.42	6.51	0.00	1.90	0.00	0.74	2.92	0.00	2.05	5.64
	7	2.53	2.43	2.63	0.00	0.00	0.00	0.74	1.18	2.50	5.92	16.87	0.00	3.91	2.81	0.00	0.90	1.45	4.25	12.63
	8	1.24	1.39	1.10	0.00	0.00	0.00	0.00	1.14	2.41	1.14	6.51	0.00	1.90	0.00	0.00	0.87	0.00	2.04	6.57
	9	1.22	0.97	1.46	0.00	0.00	0.00	0.00	0.58	1.05	2.29	6.48	0.00	3.89	0.00	0.74	0.89	1.06	1.02	6.55
	10	1.76	2.11	1.43	9.44	1.93	0.69	2.23	0.91	1.09	4.77	11.84	0.00	2.04	0.00	0.00	0.93	0.37	2.13	8.77
	11	1.45	1.56	1.34	9.37	1.93	0.69	0.00	0.91	1.09	4.81	6.80	9.71	2.04	0.00	1.53	0.62	1.10	1.07	4.88
	12	1.89	2.01	1.78	0.00	1.92	0.00	0.74	1.50	1.45	3.59	13.61	0.00	6.06	0.72	0.00	0.00	1.10	3.20	9.79
	13	2.58	2.67	2.50	0.00	9.29	1.33	0.72	1.17	1.42	8.19	11.50	0.00	3.91	1.39	0.74	0.60	1.43	5.22	12.30
Quarter	1	3.32	3.18	3.46	2.59	4.88	0.79	2.00	2.45	2.79	3.86	15.61	5.36	3.44	1.04	1.83	2.76	2.28	4.40	13.30
	2	2.14	1.89	2.38	2.57	2.15	0.39	0.87	0.94	2.41	3.45	8.39	2.62	2.84	1.43	0.89	1.75	0.96	5.88	7.97
	3	1.47	1.59	1.36	2.76	0.57	0.21	0.67	0.90	1.63	2.86	9.66	0.00	2.41	0.00	0.23	0.92	0.66	1.28	7.62
	4	1.97	2.01	1.93	2.83	4.10	0.63	0.45	1.10	1.33	5.49	10.36	2.93	4.32	0.66	0.70	0.47	1.12	3.59	9.23
Year	2001	2.23	2.17	2.29	2.68	2.93	0.50	1.00	1.35	2.05	3.90	11.00	2.75	3.24	0.79	0.91	1.49	1.25	3.81	9.53
Episodes F+N		669	321	348	4	21	10	18	61	76	44	87	4	22	15	16	66	46	48	131
Number of Consultations		1431	694	737	12	48	36	32	140	137	103	186	7	46	42	23	164	132	98	225

Mean weekly incidence rate per 100,000 Persons.

ICD 714.0

Rheumatoid Arthritis

	Male & Female	M all ages	F all ages	Males										Females									
				<1	1-4	5-14	15-24	25-44	45-64	65-74	75+	<1	1-4	5-14	15-24	25-44	45-64	65-74	75+				
4 weekly	1	1.61	1.21	2.01	0.00	0.00	0.00	0.00	0.56	2.43	3.38	3.23	0.00	0.00	0.00	0.74	1.14	2.81	6.05	4.63			
	2	1.42	1.48	1.35	0.00	0.00	0.00	0.00	1.14	2.44	4.55	3.25	0.00	0.00	0.00	0.00	1.45	1.06	2.03	5.59			
	3	1.29	1.05	1.53	0.00	0.00	0.00	0.00	0.86	2.80	1.15	0.00	0.00	0.00	0.00	0.00	0.58	2.84	1.04	6.70			
	4	1.02	0.69	1.35	0.00	0.00	0.00	0.00	0.00	1.73	3.43	0.00	0.00	0.00	0.00	0.00	0.57	3.15	1.02	3.78			
	5	1.86	1.31	2.39	0.00	0.00	0.00	0.00	0.27	2.61	3.21	6.13	0.00	0.00	0.00	0.00	0.82	3.97	7.68	6.21			
	6	1.64	1.05	2.21	0.00	0.00	0.00	0.00	0.29	2.44	2.28	3.26	0.00	0.00	0.68	0.74	0.29	4.23	7.18	3.76			
	7	1.69	0.81	2.54	0.00	0.00	0.00	0.00	0.00	1.78	3.55	1.69	0.00	0.00	0.00	0.00	0.60	5.07	7.44	5.83			
	8	1.45	0.78	2.11	0.00	0.00	0.00	0.00	0.00	1.72	3.41	1.63	0.00	0.00	0.00	0.00	0.87	4.54	3.07	5.63			
	9	1.69	1.06	2.31	0.00	0.00	0.00	0.00	0.29	2.46	2.29	3.24	0.00	0.00	0.00	0.00	1.48	3.89	6.14	4.68			
	10	1.58	1.01	2.14	0.00	0.00	0.00	0.00	0.30	1.82	3.58	3.38	0.00	0.00	0.00	0.00	0.31	3.67	9.59	3.90			
	11	1.49	0.55	2.41	0.00	0.00	0.00	0.00	0.00	1.45	2.40	0.00	0.00	0.00	0.00	0.76	1.55	2.93	7.49	5.85			
	12	1.26	0.82	1.69	0.00	0.00	0.00	0.00	0.60	1.45	3.59	0.00	0.00	0.00	0.72	0.00	0.92	2.93	3.20	3.91			
	13	1.27	0.71	1.81	0.00	0.00	0.00	0.00	0.29	1.77	1.17	1.64	0.00	0.00	0.00	0.74	0.30	4.65	4.18	1.89			
Quarter	1	1.44	1.23	1.64	0.00	0.00	0.00	0.00	0.79	2.57	3.16	2.01	0.00	0.00	0.00	0.23	1.07	2.06	2.83	6.36			
	2	1.56	1.00	2.10	0.00	0.00	0.00	0.00	0.17	2.10	3.11	3.45	0.00	0.00	0.20	0.22	0.53	4.46	5.57	3.98			
	3	1.54	0.88	2.19	0.00	0.00	0.00	0.00	0.09	2.07	2.86	2.03	0.00	0.00	0.00	0.00	0.92	4.07	5.76	4.98			
	4	1.40	0.75	2.03	0.00	0.00	0.00	0.00	0.37	1.55	2.56	1.04	0.00	0.00	0.22	0.47	0.84	3.47	6.20	3.87			
Year	2001	1.49	0.97	1.99	0.00	0.00	0.00	0.00	0.36	2.08	2.93	2.15	0.00	0.00	0.11	0.23	0.84	3.52	5.08	4.80			
Episodes F+N		445	143	302	0	0	0	0	16	77	33	17	0	0	2	4	37	129	64	66			
Number of Consultations		5462	1530	3932	0	0	0	3	108	879	355	185	0	0	9	42	432	1636	1113	700			

Mean weekly incidence rate per 100,000 Persons.

ICD 133.0

Scabies

	Male & Female	Males										Females									
		M all ages	F all ages	<1	1-4	5-14	15-24	25-44	45-64	65-74	75+	<1	1-4	5-14	15-24	25-44	45-64	65-74	75+		
4 weekly	1	11.3	10.4	12.1	0.0	15.6	16.6	22.8	6.7	7.3	2.3	11.3	8.7	23.9	16.0	27.2	11.7	5.6	5.0	6.5	
	2	8.5	6.3	10.6	8.5	14.2	9.7	16.7	4.0	3.1	1.1	1.6	35.0	13.1	18.2	19.4	9.9	5.6	2.0	8.4	
	3	6.8	5.9	7.6	0.0	12.4	8.4	13.8	4.3	3.5	3.5	1.7	8.7	16.8	12.2	15.0	6.7	4.6	2.1	2.9	
	4	6.4	6.2	6.5	0.0	5.3	9.6	14.4	5.3	4.5	2.3	0.0	8.6	7.4	12.1	16.9	5.7	2.8	0.0	2.8	
	5	6.8	6.7	6.9	0.0	6.7	9.8	16.3	6.7	2.9	2.1	3.1	8.2	12.4	10.2	16.8	6.0	2.0	1.0	8.0	
	6	5.9	4.7	7.0	8.6	9.0	7.9	10.9	4.3	0.7	1.1	4.9	17.5	17.1	6.8	18.6	6.7	2.8	0.0	4.7	
	7	5.1	5.8	4.3	17.8	11.1	10.1	14.0	3.3	3.2	2.4	1.7	9.0	2.0	6.3	12.1	3.0	2.9	1.1	2.9	
	8	6.0	5.0	6.9	17.3	10.8	5.2	12.1	4.8	1.7	1.1	3.3	8.7	11.4	10.8	16.0	6.1	2.8	5.1	2.8	
	9	6.9	5.8	8.0	0.0	16.6	11.2	11.5	4.6	2.1	2.3	0.0	18.0	7.8	14.5	19.8	7.1	1.4	3.1	7.5	
	10	6.2	6.2	6.2	0.0	7.7	13.8	11.9	7.3	0.7	1.2	1.7	19.2	2.0	11.5	11.4	6.5	2.6	2.1	4.9	
	11	6.2	5.9	6.4	0.0	3.9	11.7	8.2	6.7	2.5	1.2	6.8	9.7	4.1	8.6	15.3	7.4	1.8	5.3	2.9	
	12	6.9	6.1	7.6	0.0	3.8	10.3	14.8	4.5	4.0	1.2	5.1	9.6	6.1	17.2	19.8	5.8	2.2	3.2	3.9	
	13	5.9	4.6	7.2	17.8	5.6	7.3	11.6	3.8	1.4	2.3	1.6	9.2	13.7	11.1	17.0	5.4	3.2	3.1	5.7	
Quarter	1	8.8	7.6	9.9	2.6	13.6	11.9	17.8	5.2	4.6	2.5	4.5	18.8	17.2	15.5	20.3	9.5	5.0	2.8	5.5	
	2	6.1	5.9	6.3	7.7	8.1	9.0	14.4	5.1	2.5	1.7	3.0	10.5	10.8	8.8	16.3	5.4	2.7	0.3	5.4	
	3	6.1	5.6	6.6	5.5	12.0	9.6	11.2	5.0	2.1	1.8	1.5	14.0	7.2	11.2	15.6	5.8	2.3	3.2	5.0	
	4	6.3	5.5	7.1	5.7	4.1	9.8	11.8	5.2	2.4	1.5	4.1	8.8	7.4	12.5	17.2	6.4	2.5	3.9	3.9	
Year	2001	6.8	6.2	7.5	5.4	9.5	10.1	13.8	5.1	2.9	1.9	3.3	13.1	10.8	12.0	17.4	6.8	3.1	2.5	4.9	
Episodes F+N	2046	909	1137	8	68	200	248	230	108	21	26	19	73	227	304	300	114	32	68		
Number of Consultations	2726	1248	1478	12	91	263	356	307	149	31	39	23	87	285	381	398	161	45	98		

Mean weekly incidence rate per 100,000 Persons.

ICD 034 & 475

Strep.Sore Thrt-Scarlatina & Peritonsillar Abscess

	Male & Female	M all ages	F all ages	Males										Females							
				<1	1-4	5-14	15-24	25-44	45-64	65-74	75+	<1	1-4	5-14	15-24	25-44	45-64	65-74	75+		
4 weekly	1	1.32	1.03	1.59	0.00	1.74	0.64	3.56	1.12	0.35	0.00	0.00	0.00	0.00	5.51	4.67	0.74	1.14	1.05	0.00	0.93
	2	1.33	1.39	1.27	0.00	8.90	3.24	1.45	0.86	0.00	1.14	0.00	0.00	0.00	5.62	2.70	0.74	1.16	1.06	0.00	0.00
	3	1.68	1.92	1.45	16.79	3.54	3.88	1.45	1.43	1.40	1.15	0.00	0.00	0.00	7.48	1.35	2.24	1.74	0.71	0.00	0.00
	4	1.02	1.04	1.01	0.00	3.51	1.92	0.72	1.41	0.35	0.00	0.00	0.00	8.60	5.55	2.01	1.47	0.29	0.70	0.00	0.00
	5	1.09	1.15	1.04	0.00	5.01	1.83	2.72	1.07	0.00	0.00	0.00	0.00	0.00	3.54	1.91	1.40	1.64	0.00	0.00	0.00
	6	0.86	0.79	0.94	0.00	0.00	0.66	3.63	0.86	0.00	0.00	0.00	0.00	0.00	0.00	0.68	2.97	1.75	0.00	0.00	0.00
	7	1.33	1.35	1.31	0.00	1.85	0.67	1.47	3.25	0.00	0.00	0.00	0.00	0.00	9.76	1.41	1.51	1.21	0.72	0.00	0.00
	8	1.03	1.04	1.01	0.00	1.80	1.94	2.13	1.42	0.00	0.00	0.00	0.00	0.00	5.69	0.00	0.73	1.45	0.00	1.02	1.88
	9	1.30	1.50	1.11	0.00	1.84	2.65	2.87	1.74	0.70	0.00	0.00	0.00	17.99	0.00	1.38	2.21	1.48	0.35	0.00	0.00
	10	1.49	1.47	1.52	0.00	9.66	2.75	4.46	0.30	0.00	0.00	0.00	0.00	9.62	8.15	2.17	3.80	0.93	0.37	0.00	0.00
	11	1.31	1.56	1.07	0.00	5.80	2.07	2.23	1.52	1.09	0.00	0.00	0.00	0.00	4.07	1.44	1.53	1.55	0.37	0.00	0.00
	12	1.26	1.28	1.24	0.00	3.84	2.74	2.23	1.50	0.00	0.00	0.00	0.00	9.57	4.04	4.30	1.53	0.92	0.00	0.00	0.00
	13	1.93	1.69	2.16	0.00	9.29	1.33	4.35	1.46	0.35	0.00	0.00	0.00	0.00	11.73	4.17	5.18	1.49	0.00	1.04	0.00
Quarter	1	1.36	1.34	1.38	5.18	4.34	2.38	2.00	1.05	0.54	0.70	0.00	0.00	0.00	5.73	2.69	1.37	1.24	0.98	0.00	0.29
	2	1.17	1.21	1.13	0.00	3.22	1.57	2.40	1.72	0.10	0.00	0.00	0.00	2.62	5.69	1.64	2.01	1.23	0.21	0.00	0.00
	3	1.17	1.15	1.20	0.00	3.42	2.05	2.23	1.26	0.22	0.00	0.00	0.00	8.39	4.22	1.29	1.83	1.38	0.33	0.32	0.59
	4	1.51	1.59	1.44	0.00	6.45	2.09	3.63	1.47	0.44	0.00	0.00	0.00	2.93	6.17	3.06	2.79	1.31	0.11	0.33	0.00
Year	2001	1.30	1.32	1.28	1.34	4.33	2.02	2.56	1.38	0.32	0.18	0.00	0.00	3.44	5.45	2.17	2.00	1.29	0.41	0.16	0.22
Episodes F+N		390	195	195	2	31	40	46	62	12	2	0	0	5	37	41	35	57	15	2	3
Number of Consultations		566	270	296	2	36	53	64	93	20	2	0	0	5	51	65	57	86	24	5	3

Mean weekly incidence rate per 100,000 Persons.

ICD 461

Sinusitis (Acute)

	Male & Female	M all ages	F all ages	Males										Females						
				<1	1-4	5-14	15-24	25-44	45-64	65-74	75+	<1	1-4	5-14	15-24	25-44	45-64	65-74	75+	
4 weekly	1	51.8	29.6	73.3	0.0	0.0	12.1	18.5	43.3	34.3	36.0	22.6	0.0	7.4	14.7	75.0	108.4	102.9	44.4	28.7
	2	51.1	30.7	70.9	0.0	1.8	22.0	31.9	42.5	35.5	20.5	6.5	0.0	13.1	15.5	71.5	108.9	93.3	46.8	23.3
	3	43.2	23.0	62.8	0.0	0.0	12.9	12.3	34.0	28.4	19.6	14.9	0.0	7.5	12.9	60.6	95.0	84.4	46.6	22.0
	4	36.5	20.8	51.7	0.0	1.8	7.7	19.4	29.3	23.9	24.0	11.5	0.0	3.7	11.4	36.1	78.0	75.3	40.9	18.0
	5	30.8	19.9	41.4	0.0	0.0	6.7	11.6	25.1	29.1	26.7	10.7	0.0	1.8	7.6	37.0	59.8	59.2	34.6	16.8
	6	24.0	12.5	35.3	0.0	1.8	5.9	10.2	14.0	18.8	13.7	6.5	0.0	9.5	13.7	34.2	54.9	34.6	43.1	14.1
	7	21.0	11.8	29.9	0.0	1.8	5.4	8.8	17.4	14.3	4.7	11.8	0.0	2.0	3.5	35.5	44.0	37.6	26.6	13.6
	8	19.5	12.0	26.8	0.0	0.0	3.9	12.8	13.9	18.3	8.0	8.1	0.0	0.0	6.8	23.3	40.0	36.3	21.5	11.3
	9	15.8	9.5	22.0	0.0	1.8	3.3	5.7	13.9	10.5	10.3	11.3	0.0	0.0	5.5	24.3	30.2	28.7	22.5	10.3
	10	27.3	15.8	38.5	0.0	0.0	7.6	14.1	22.1	17.1	14.3	16.9	0.0	2.0	7.2	36.7	62.2	45.1	35.2	16.6
	11	27.6	15.6	39.3	0.0	0.0	6.9	8.9	25.0	17.4	12.0	13.6	0.0	0.0	6.5	35.9	61.2	49.4	42.8	11.7
	12	33.9	18.9	48.4	0.0	0.0	4.8	17.1	26.7	24.0	17.9	11.9	0.0	4.0	9.3	50.3	70.9	66.7	38.4	14.7
	13	39.7	22.6	56.3	0.0	0.0	8.7	17.4	26.5	30.4	39.8	9.9	0.0	2.0	11.8	50.3	81.3	84.5	27.1	29.3
Quarter	1	48.0	27.3	68.2	0.0	0.5	15.1	20.9	39.3	32.0	25.3	14.1	0.0	8.6	14.3	66.1	103.7	92.4	45.9	23.4
	2	28.4	16.7	39.7	0.0	1.6	6.5	12.9	21.2	22.6	19.0	11.8	0.0	4.5	9.4	34.6	59.0	52.9	35.6	15.7
	3	20.4	11.9	28.6	0.0	0.6	5.1	10.5	16.5	14.5	9.3	10.7	0.0	1.2	6.4	30.5	42.1	35.0	26.6	14.4
	4	33.2	18.8	47.2	0.0	0.0	6.5	13.8	25.8	24.0	23.1	11.4	0.0	1.9	8.7	44.2	70.5	65.4	36.6	17.6
Year	2001	32.5	18.7	46.0	0.0	0.7	8.3	14.5	25.7	23.3	19.1	12.0	0.0	4.1	9.8	43.8	69.0	61.5	36.2	17.8
Episodes F+N		9749	2766	6983	0	5	165	261	1160	864	216	95	0	28	185	767	3050	2253	456	244
Number of Consultations		13454	3782	9672	0	5	206	341	1539	1235	323	133	0	33	236	992	4159	3234	680	338

Mean weekly incidence rate per 100,000 Persons.

ICD 242

Thyrotoxicosis

	Male & Female	Males										Females							
		M all ages	F all ages	<1	1-4	5-14	15-24	25-44	45-64	65-74	75+	<1	1-4	5-14	15-24	25-44	45-64	65-74	75+
4 weekly	1	0.85	1.09	0.00	0.00	0.00	0.71	0.28	0.69	3.38	0.00	0.00	0.00	0.00	0.00	0.86	2.11	2.02	1.85
	2	1.20	1.69	0.00	0.00	0.00	0.00	1.14	0.35	2.28	1.63	0.00	0.00	0.00	0.00	2.90	1.41	2.03	3.73
	3	1.17	1.79	0.00	0.00	0.00	0.00	1.14	0.00	0.00	3.32	0.00	0.00	0.00	0.75	1.45	2.48	6.21	1.91
	4	1.28	2.27	0.00	0.00	0.00	0.00	0.28	0.35	0.00	1.65	0.00	0.00	0.00	0.00	3.15	2.80	4.09	3.78
	5	1.01	1.83	0.00	0.00	0.00	0.00	0.27	0.33	0.00	0.00	0.00	0.00	0.00	0.70	2.46	2.31	1.92	3.55
	6	0.86	1.62	0.00	0.00	0.00	0.00	0.00	0.00	1.14	0.00	0.00	0.00	0.00	0.00	2.34	1.76	2.05	3.76
	7	1.24	2.10	0.00	0.00	0.00	0.00	0.59	0.36	0.00	1.69	0.00	0.00	0.00	1.51	1.81	2.53	4.25	4.86
	8	1.15	1.77	0.00	0.00	0.00	0.71	0.28	0.69	2.27	0.00	0.00	0.00	0.00	0.73	1.74	2.79	2.04	3.75
	9	1.26	2.05	0.00	0.00	0.00	0.00	0.29	0.35	2.29	1.62	0.00	0.00	0.00	0.74	2.66	2.83	3.07	2.81
	10	1.13	1.61	0.00	0.00	0.00	0.00	0.91	0.36	1.19	3.38	0.00	0.00	0.00	0.76	1.24	3.30	1.07	2.92
	11	0.86	1.34	0.00	0.00	0.00	1.49	0.00	0.36	1.20	0.00	0.00	0.00	0.00	0.76	0.62	2.93	2.14	1.95
	12	0.95	1.33	0.00	0.00	0.00	0.00	0.00	0.73	3.59	1.70	0.00	0.00	0.00	0.00	2.15	2.20	1.07	0.98
	13	1.23	2.33	0.00	0.00	0.00	0.00	0.00	0.35	0.00	0.00	0.00	0.00	0.00	2.22	1.19	3.22	4.18	6.62
Quarter	1	1.11	1.64	0.00	0.00	0.00	0.22	0.79	0.32	1.75	1.51	0.00	0.00	0.00	0.23	2.04	2.17	3.14	2.60
	2	1.04	1.84	0.00	0.00	0.00	0.00	0.26	0.31	0.35	0.49	0.00	0.00	0.00	0.45	2.37	2.23	2.78	3.70
	3	1.20	1.87	0.00	0.00	0.00	0.22	0.54	0.44	1.79	1.52	0.00	0.00	0.00	0.92	1.75	2.75	2.88	3.81
	4	1.02	1.68	0.00	0.00	0.00	0.45	0.00	0.44	1.47	1.04	0.00	0.00	0.00	0.93	1.41	2.91	2.29	2.98
Year	2001	1.09	1.76	0.00	0.00	0.00	0.22	0.40	0.38	1.33	1.14	0.00	0.00	0.00	0.63	1.90	2.51	2.78	3.28
Episodes F+N		327	267	0	0	0	4	18	14	15	9	0	0	0	11	84	92	35	45
Number of Consultations		1787	1454	0	0	0	8	89	122	74	40	0	0	2	35	489	520	178	230

Mean weekly incidence rate per 100,000 Persons.

ICD 462 - 463

Tonsillitis/Sore Throat (Acute)

	Male & Female	M all ages	F all ages	Males													Females				
				<1	1-4	5-14	15-24	25-44	45-64	65-74	75+	<1	1-4	5-14	15-24	25-44	45-64	65-74	75+		
4 weekly	1	105.2	86.1	123.9	58.9	177.3	166.4	157.5	78.7	30.9	32.7	17.8	69.3	215.0	242.2	266.3	122.7	50.6	37.3	16.7	
	2	115.0	89.4	139.9	110.2	240.3	207.8	161.5	66.2	26.5	21.6	11.4	96.3	239.7	304.8	300.1	134.2	54.9	29.5	12.1	
	3	113.2	89.1	136.7	92.4	255.0	180.0	157.5	68.5	35.7	16.1	21.6	191.4	254.4	234.2	299.1	147.3	51.1	35.2	14.4	
	4	97.6	74.3	120.2	100.0	161.3	131.0	135.2	68.1	32.9	20.6	13.2	163.4	203.6	179.6	255.6	140.2	51.9	33.7	13.2	
	5	92.7	74.9	110.1	104.2	187.2	135.9	137.4	61.0	34.3	22.5	18.4	73.5	171.7	203.4	230.4	117.2	47.9	25.9	22.2	
	6	85.3	65.4	104.6	69.0	181.4	112.7	135.7	54.6	21.6	19.4	16.3	96.4	148.3	193.1	219.2	110.4	45.1	40.0	16.9	
	7	89.3	70.0	108.2	71.2	192.0	144.1	123.8	55.0	25.0	21.3	16.9	108.4	236.3	189.0	222.2	116.3	36.2	36.1	18.5	
	8	81.0	63.9	97.6	60.4	156.4	111.7	104.5	58.3	27.2	25.0	27.7	96.0	180.1	153.1	217.0	105.9	41.5	29.6	13.1	
	9	63.0	47.9	77.7	97.7	97.5	63.5	109.0	45.1	19.6	14.9	11.3	116.9	128.3	104.5	203.6	84.1	33.6	19.4	2.8	
	10	76.6	61.8	91.0	85.0	144.9	135.0	118.1	49.1	17.1	20.3	15.2	163.6	152.8	198.5	195.4	79.6	37.4	26.7	11.7	
	11	81.9	65.3	98.0	65.6	181.6	113.8	142.9	49.6	18.8	25.2	28.9	116.5	236.2	182.2	219.8	93.4	31.1	25.7	19.5	
	12	87.6	69.0	105.6	65.0	194.0	146.4	109.8	55.0	23.6	23.9	28.9	153.2	240.3	200.5	229.6	98.8	39.9	24.5	18.6	
	13	86.0	63.6	107.7	71.4	235.9	128.5	86.9	47.8	22.6	30.4	23.0	230.2	228.8	193.3	204.3	115.2	39.0	31.3	23.6	
Quarter	1	111.5	88.1	134.3	83.0	223.0	186.9	157.2	70.9	31.2	23.2	16.1	134.0	235.9	258.4	290.6	136.9	52.3	34.6	14.5	
	2	90.5	70.6	110.0	97.8	177.2	123.6	134.5	60.1	28.9	20.7	16.8	102.3	182.0	188.1	230.4	120.5	46.7	33.4	18.2	
	3	73.9	58.3	89.1	77.2	137.6	103.8	111.7	50.7	21.7	20.7	18.3	111.8	162.0	151.3	204.0	91.0	37.1	25.0	10.6	
	4	85.4	66.3	103.9	65.2	202.3	132.2	113.2	51.3	21.8	26.0	25.9	166.7	230.7	195.1	217.2	102.6	36.4	28.4	19.4	
Year	2001	90.5	71.0	109.5	81.2	185.3	136.9	129.3	58.4	25.9	22.6	19.2	127.9	202.6	198.7	235.6	113.1	43.2	30.4	15.6	
Episodes F+N		27115	10485	16630	121	1327	2712	2324	2632	962	255	152	186	1375	3761	4128	4998	1584	383	215	
Number of Consultations		37268	14330	22938	159	1686	3665	3194	3674	1381	360	211	213	1718	5112	5795	6968	2292	510	330	

Mean weekly incidence rate per 100,000 Persons.

ICD 010-018, 020-027, 030-032, 035, 037-041, 045, 050-051, 054, 057, 060-066, 073-074, 076-133 (excl 133.0)

Other Communicable Diseases

	Male & Female	M all ages	F all ages	Males										Females									
				<1	1-4	5-14	15-24	25-44	45-64	65-74	75+	<1	1-4	5-14	15-24	25-44	45-64	65-74	75+				
4 weekly	1	128.0	104.3	151.2	412.0	250.3	184.3	98.4	84.0	61.7	82.2	66.2	537.1	323.5	238.2	209.6	155.9	83.6	75.6	61.2			
	2	138.4	112.3	163.8	364.4	316.8	229.1	119.5	77.9	59.2	59.2	87.8	464.0	378.3	283.2	208.5	164.0	92.2	89.5	61.5			
	3	129.7	104.9	153.9	495.4	258.6	180.0	98.0	83.9	67.6	61.1	69.7	539.4	355.4	209.2	190.7	164.8	101.1	71.4	66.0			
	4	115.3	90.9	139.2	458.2	287.6	149.6	74.8	72.6	53.0	53.7	59.3	404.3	311.0	194.3	183.4	142.8	97.4	66.4	55.8			
	5	123.8	96.7	150.2	424.6	203.9	143.2	89.8	79.7	70.8	83.4	72.0	473.5	283.2	211.6	186.4	169.4	98.2	79.7	59.4			
	6	126.4	102.0	150.2	491.3	233.5	161.9	113.2	86.4	61.6	75.3	50.5	569.5	268.0	200.7	225.9	158.9	93.4	79.0	70.5			
	7	132.0	105.6	157.8	347.0	230.8	168.9	101.7	83.3	82.4	66.3	87.7	460.6	300.7	213.6	223.0	168.5	103.5	89.3	67.0			
	8	131.2	105.7	155.9	465.8	244.5	151.8	109.5	86.4	81.7	64.8	70.0	462.3	276.8	239.7	197.4	164.4	104.7	73.6	79.7			
	9	121.1	97.8	143.8	319.6	211.6	158.1	97.5	73.5	68.8	92.6	87.5	377.8	293.4	195.1	215.4	142.1	99.8	94.1	54.3			
	10	118.9	95.7	141.5	443.9	237.7	143.9	86.9	74.3	63.7	93.0	82.9	385.0	301.5	215.1	197.6	147.4	78.2	85.3	70.2			
	11	129.8	102.0	156.8	421.6	280.2	162.7	88.6	78.3	71.0	84.1	71.4	446.6	327.8	216.1	233.6	149.3	106.8	107.0	70.3			
	12	121.4	93.2	148.8	418.2	261.3	146.4	82.4	68.8	66.8	62.2	83.4	574.5	353.4	214.8	198.3	152.3	91.2	83.1	55.8			
	13	102.2	78.7	125.1	392.6	213.7	135.1	83.3	47.0	52.4	77.3	54.2	598.4	289.4	157.8	187.3	129.8	73.4	60.5	53.0			
Quarter	1	131.4	106.8	155.4	422.5	278.4	197.7	104.6	81.3	61.9	67.0	76.0	495.6	350.4	240.4	201.2	161.0	92.9	78.5	63.0			
	2	122.7	96.7	147.9	432.2	233.6	151.0	92.4	79.1	65.2	71.1	66.1	485.4	284.3	206.2	202.5	158.8	95.9	76.7	62.0			
	3	125.8	101.1	149.9	418.9	228.9	153.4	100.5	79.1	74.5	80.3	78.3	436.2	294.5	213.1	207.7	154.8	98.4	85.8	69.2			
	4	117.9	92.1	143.1	405.3	252.1	148.1	85.1	66.9	63.3	75.8	69.4	520.7	320.2	198.4	205.6	143.7	89.4	83.3	59.3			
Year	2001	124.5	99.2	149.1	420.1	248.4	162.8	95.7	76.7	66.2	73.5	72.4	484.2	312.4	214.7	204.2	154.7	94.2	81.0	63.4			
Episodes: F+N		37311	14663	22648	626	1779	3225	1720	3456	2455	829	573	704	2120	4065	3578	6837	3452	1021	871			
Number of Consultations		53953	21440	32513	829	2330	4605	2544	5124	3844	1325	839	896	2831	5874	5150	9777	5248	1469	1268			

Mean weekly incidence rate per 100,000 Persons.

ICD 472, 476, 478, 494-495, 500-508, 510 & 512-519

Other Respiratory Diseases

	Male & Female	M all ages	F all ages	Males										Females						
				<1	1-4	5-14	15-24	25-44	45-64	65-74	75+	<1	1-4	5-14	15-24	25-44	45-64	65-74	75+	
4 weekly	1	20.0	19.1	21.0	42.0	22.6	15.3	19.2	13.2	20.5	30.4	32.3	69.3	31.2	16.7	17.7	14.6	25.6	26.2	24.1
	2	21.3	19.0	23.5	59.3	33.8	20.1	15.2	12.8	15.0	31.9	39.0	43.8	41.2	22.3	23.1	19.7	24.6	28.5	19.6
	3	19.9	19.1	20.8	58.8	30.1	12.3	10.9	13.7	23.5	27.7	34.8	60.9	29.9	12.2	18.7	17.7	22.3	27.9	25.8
	4	16.6	14.8	18.4	41.7	21.0	8.9	10.1	8.7	13.9	36.6	37.9	43.0	13.0	10.0	13.3	15.8	17.9	40.9	26.5
	5	17.4	14.6	20.1	48.1	18.4	9.1	9.5	11.8	14.0	31.0	24.5	89.8	17.7	12.7	13.3	14.8	23.1	36.5	26.6
	6	15.6	14.1	17.0	25.9	16.2	9.8	8.7	10.3	16.7	21.7	30.9	52.6	24.7	13.0	14.9	12.9	18.3	26.7	18.8
	7	15.3	15.5	15.1	71.2	22.2	16.8	6.6	13.0	15.3	14.2	32.1	27.1	19.5	14.8	15.1	14.2	13.4	19.1	15.5
	8	12.5	12.6	12.5	60.4	12.6	9.0	10.0	9.7	9.7	23.9	32.6	8.7	9.5	8.8	10.2	11.0	16.1	17.4	13.1
	9	11.8	12.1	11.6	26.6	9.2	9.9	7.2	10.4	11.2	24.0	24.3	18.0	13.6	2.1	8.1	9.5	16.6	22.5	11.2
	10	15.0	14.4	15.5	37.8	11.6	14.5	13.4	8.5	15.7	22.7	30.4	38.5	22.4	7.9	18.2	11.8	16.5	23.5	18.5
	11	14.8	13.2	16.4	46.8	25.1	14.5	11.2	8.8	10.5	21.6	23.8	48.5	16.3	8.6	14.5	13.9	18.3	26.7	19.5
	12	19.5	17.4	21.7	37.2	49.9	17.1	13.4	11.4	17.1	21.5	23.8	76.6	26.3	20.0	13.7	18.7	20.5	33.0	28.4
	13	16.9	15.6	18.1	53.5	31.6	12.6	10.1	9.3	14.5	29.3	36.1	101.3	39.1	11.8	8.9	13.7	16.5	32.4	24.6
Quarter	1	20.4	19.2	21.6	49.3	28.8	16.0	15.1	13.4	19.8	29.8	36.8	56.3	32.6	16.8	20.3	17.3	23.4	28.3	23.7
	2	16.3	14.3	18.2	48.9	19.3	10.2	9.2	10.5	14.3	27.6	28.6	63.0	18.2	12.7	13.6	14.8	18.9	32.8	21.9
	3	12.8	13.0	12.7	44.1	11.4	11.7	9.2	10.1	12.3	20.0	29.5	16.8	14.5	6.2	11.2	10.5	15.9	19.2	14.7
	4	17.2	15.5	18.8	45.3	34.0	14.2	11.3	9.7	14.3	26.4	29.0	73.1	28.4	13.8	13.0	15.2	18.8	31.0	23.5
Year	2001	16.7	15.5	17.8	47.0	23.3	13.0	11.2	10.9	15.2	26.0	31.0	52.3	23.4	12.4	14.6	14.5	19.3	27.9	21.0
Episodes F+N		4999	2289	2710	70	167	258	201	492	563	293	245	76	159	235	255	640	706	351	288
Number of Consultations		10757	4910	5847	177	503	521	334	900	1298	619	558	170	456	491	477	1230	1643	720	660

APPENDIX 3

ANALYSIS BY REGION: NORTH, CENTRAL, SOUTH (SELECTED DISEASES)

- Mean weekly incidence rates by season (quarter) in age and sex groupings.
- Total number of episodes and consultations reported for 1999.
- Tabular data are presented in alphabetical order of disease

MEAN WEEKLY POPULATION FOR 2001 - NORTH = 144728

	<1	1-4	5-14	15-24	25-44	45-64	65-74	75+
MALES	70873	3440	9279	8390	21744	17698	5527	3597
FEMALES	73855	3286	9333	8190	21495	18007	6409	6421

CENTRAL = 218495

MALES	108382	5166	13921	14105	32712	27569	8072	5794
FEMALES	110113	4821	13448	13674	31520	26697	8977	9950

SOUTH = 213001

MALES	104902	5167	14443	12074	32199	26029	8092	5823
FEMALES	108099	4943	13625	11827	31955	25791	8850	10053

Mean weekly incidence rate per 100,000 Persons.

ICD 462 - 463

Tonsillitis/Sore Throat (Acute)

	Male & Female		Males					Females														
	ages	ages	<1	1-4	5-14	15-24	25-44	45-64	65-74	75+	<1	1-4	5-14	15-24	25-44	45-64	65-74	75+				
<u>North</u>																						
Quarter	1	117.5	88.1	145.6	145.6	42.3	164.0	193.1	180.8	69.5	33.1	19.5	15.0	15.0	31.4	189.1	295.5	301.2	162.6	59.4	39.6	13.2
	2	92.3	70.3	113.5	113.5	71.0	188.1	118.4	127.2	59.2	34.6	17.9	16.9	16.9	10.4	145.6	212.1	227.9	129.1	52.1	33.3	19.0
	3	76.1	57.6	93.9	93.9	40.3	108.1	93.4	115.5	55.3	24.3	21.7	14.7	14.7	21.7	152.0	159.4	213.1	103.0	43.2	18.9	10.6
	4	90.6	71.5	108.9	108.9	93.5	193.9	161.2	117.5	54.4	22.0	21.6	22.0	22.0	56.9	203.1	223.3	215.6	117.2	34.1	33.3	19.7
Full Year	2001	94.0	71.8	115.4	115.4	61.7	163.2	141.1	135.0	59.6	28.6	20.2	17.1	17.1	29.6	172.0	222.3	239.0	128.0	47.3	31.2	15.6
Episodes: F+N		7078	2646	4432	4432	24	292	714	589	674	263	58	32	32	11	294	1079	1018	1431	443	104	52
No. Consultations		9463	3540	5923	5923	30	362	969	781	913	357	83	45	45	17	373	1454	1402	1871	595	138	73
<u>Central</u>																						
Quarter	1	119.6	94.1	144.9	144.9	100.6	246.8	196.5	160.0	76.6	35.8	25.6	15.9	15.9	184.9	286.8	285.7	320.7	138.6	58.3	36.6	13.2
	2	103.4	81.2	125.3	125.3	139.8	198.6	144.4	152.2	70.8	29.7	27.6	19.3	19.3	154.7	204.4	217.9	246.1	138.8	52.0	38.9	23.3
	3	82.8	64.8	100.4	100.4	74.4	163.0	117.5	125.5	53.6	24.5	20.9	19.8	19.8	193.7	190.6	164.0	227.3	97.8	41.0	32.5	16.1
	4	96.4	73.2	119.1	119.1	63.6	228.5	147.1	126.8	55.6	23.6	30.0	29.0	29.0	229.4	277.6	220.4	252.7	114.7	40.6	26.9	20.8
Full Year	2001	100.6	78.5	122.5	122.5	95.9	209.2	151.5	141.3	64.4	28.5	26.0	20.9	20.9	189.2	239.3	217.2	261.4	122.8	48.0	33.8	18.4
Episodes: F+N		11434	4422	7012	7012	52	562	1097	1036	1095	408	109	63	63	101	600	1519	1859	2013	667	158	95
No. Consultations		15697	6023	9674	9674	71	712	1471	1424	1510	602	145	88	88	113	741	2051	2631	2813	973	207	145
<u>South</u>																						
Quarter	1	99.5	82.0	116.4	116.4	92.2	236.9	173.7	138.1	66.2	25.1	23.2	17.0	17.0	154.5	217.0	226.8	249.9	118.4	41.3	28.9	16.5
	2	76.1	59.8	92.0	92.0	74.8	148.7	106.8	118.9	49.8	24.1	15.7	14.1	14.1	111.8	183.5	142.3	214.1	96.7	37.4	27.9	12.7
	3	62.9	51.9	73.6	73.6	108.4	132.2	97.3	92.2	44.4	16.6	19.8	19.1	19.1	91.4	139.9	132.0	169.3	75.4	28.3	21.7	4.8
	4	70.9	55.9	85.4	85.4	45.8	182.5	99.2	94.5	44.9	19.7	25.2	25.2	25.2	181.9	204.8	152.1	177.2	81.4	33.8	26.4	17.8
Full Year	2001	77.7	62.6	92.3	92.3	80.5	176.0	120.0	111.3	51.5	21.5	20.9	18.8	18.8	134.8	187.1	164.2	203.4	93.5	35.3	26.3	13.0
Episodes: F+N		8603	3417	5186	5186	45	473	901	699	863	291	88	57	57	74	481	1163	1251	1554	474	121	68
No. Consultations		12108	4767	7341	7341	58	612	1225	989	1251	422	132	78	78	83	604	1607	1762	2284	724	165	112

Mean weekly incidence rate per 100,000 Persons.

ICD 466 & 490

Bronchitis (Acute)

	Male & Female		Males					Females												
	all ages	F all ages	<1	1-4	5-14	15-24	25-44	45-64	65-74	75+	<1	1-4	5-14	15-24	25-44	45-64	65-74	75+		
North																				
Quarter	1	169.6	144.5	193.6	528.2	175.3	78.8	76.4	90.8	160.8	283.4	402.3	365.9	189.1	69.1	82.5	152.6	242.9	320.6	369.5
	2	107.4	93.7	120.5	415.8	142.1	32.7	40.0	52.2	110.8	204.1	288.9	261.0	136.3	36.4	52.1	84.8	157.9	195.0	247.1
	3	79.3	66.3	91.7	171.2	101.4	17.9	34.9	38.6	81.4	137.0	199.3	130.3	96.8	28.5	50.3	69.8	114.9	142.6	187.0
	4	144.1	124.1	163.2	634.0	302.4	57.3	47.6	72.0	128.2	250.1	308.1	443.7	278.0	64.8	79.2	117.2	186.8	264.1	311.1
Full Year	2001	124.6	106.7	141.8	434.7	178.9	46.4	49.5	63.1	120.0	217.8	294.0	298.9	173.8	49.5	65.7	105.8	175.1	229.8	277.9
Episodes: F+N		9379	3934	5445	169	320	235	216	714	1104	626	550	111	297	240	280	1183	1640	766	928
No. Consultations		13369	5555	7814	226	418	328	285	944	1614	901	839	147	393	319	379	1658	2375	1168	1375
Central																				
Quarter	1	190.2	161.2	218.9	833.4	317.6	107.8	95.6	99.6	168.5	248.0	379.1	843.3	289.9	102.4	145.0	184.4	225.4	305.4	393.5
	2	115.7	94.5	136.7	454.4	154.6	45.7	49.7	51.9	100.6	182.9	290.8	436.0	169.3	43.5	95.8	108.1	129.2	246.7	283.6
	3	82.8	72.8	92.6	186.0	114.7	36.0	45.1	47.9	74.6	152.2	191.3	216.0	77.5	31.5	87.7	80.2	88.9	143.7	178.7
	4	168.7	144.5	192.4	1018.3	418.6	110.3	64.2	76.9	128.9	261.6	323.5	999.5	357.6	80.3	144.4	145.5	167.9	301.3	366.6
Full Year	2001	138.9	117.8	159.7	615.8	248.3	74.3	63.5	68.9	117.9	210.4	295.7	612.7	221.8	64.2	117.9	129.3	152.4	248.7	304.6
Episodes: F+N		15783	6641	9142	334	667	538	466	1172	1690	883	891	327	556	449	838	2120	2115	1161	1576
No. Consultations		22962	9732	13230	501	988	696	595	1620	2537	1355	1440	457	812	609	1095	2911	3245	1689	2412
South																				
Quarter	1	126.2	118.5	133.6	441.0	165.9	73.2	81.2	73.0	121.9	226.4	293.0	372.1	165.0	62.7	89.0	94.5	148.8	210.3	261.8
	2	74.3	64.5	83.9	367.3	108.6	41.8	33.4	29.3	64.8	148.4	167.2	139.7	95.5	30.7	43.4	60.9	87.5	152.9	195.8
	3	51.7	49.3	54.1	139.4	83.4	20.1	40.2	28.1	46.2	102.8	148.8	99.0	69.1	17.2	41.8	45.3	56.0	88.6	98.7
	4	107.0	95.8	118.0	740.9	287.7	60.7	42.7	51.0	77.2	172.3	233.7	432.1	238.7	42.5	65.1	77.2	115.3	198.8	255.5
Full Year	2001	90.3	82.4	98.0	422.2	160.8	49.4	49.5	45.6	78.0	163.3	211.0	260.5	142.0	38.7	60.0	69.9	102.5	163.4	204.1
Episodes: F+N		10001	4495	5506	236	432	371	311	763	1056	587	639	143	365	274	369	1161	1375	752	1067
No. Consultations		15786	7099	8687	355	700	569	427	1177	1734	1064	1073	227	573	392	484	1872	2308	1182	1649

Mean weekly incidence rate per 100,000 Persons.

ICD 052

Chickenpox

	Male & Female				Males				Females												
	ages	ages	ages	ages	<1	1-4	5-14	15-24	25-44	45-64	65-74	75+	<1	1-4	5-14	15-24	25-44	45-64	65-74	75+	
North																					
Quarter	1	7.1	8.1	6.3	63.4	92.1	13.4	2.8	1.8	0.9	0.0	0.0	83.6	60.7	14.8	2.9	1.8	0.0	0.0	0.0	0.0
	2	8.2	9.4	7.0	20.3	96.2	18.7	5.5	4.2	0.0	0.0	0.0	10.4	76.2	16.2	4.7	2.8	0.4	0.0	0.0	0.0
	3	7.7	7.8	7.7	20.1	72.8	21.0	2.7	2.8	0.0	0.0	0.0	97.8	71.4	16.3	3.7	3.2	0.4	1.2	0.0	0.0
	4	4.7	5.1	4.3	41.6	50.8	10.6	0.9	2.2	0.0	0.0	0.0	0.0	53.2	6.8	2.9	2.2	0.4	0.0	0.0	0.0
Full Year	2001	7.0	7.6	6.3	36.0	78.3	16.0	3.0	2.7	0.2	0.0	0.0	48.5	65.5	13.6	3.5	2.5	0.3	0.3	0.0	0.0
Episodes: F+N		524	281	243	14	140	81	13	31	2	0	0	18	112	66	15	28	3	1	1	0
No. Consultations		630	336	294	17	166	95	15	41	2	0	0	19	132	82	20	35	5	1	1	0
Central																					
Quarter	1	7.7	8.2	7.2	43.1	96.7	13.6	2.2	3.0	0.0	0.9	0.0	88.8	79.1	14.6	2.8	2.2	0.0	0.0	0.0	0.0
	2	8.1	9.4	6.9	97.9	103.5	17.0	3.7	2.3	0.0	0.0	1.3	84.4	79.3	12.7	2.8	2.1	0.3	0.0	0.0	0.0
	3	5.4	6.1	4.7	59.5	63.4	10.0	2.2	2.8	0.3	1.0	0.0	74.5	48.5	8.0	2.2	2.2	0.0	0.9	0.0	0.0
	4	6.2	6.1	6.3	63.6	70.3	14.0	1.7	0.5	0.3	0.0	0.0	81.9	76.6	8.5	6.3	1.5	0.0	0.0	0.0	0.0
Full Year	2001	6.9	7.5	6.3	66.4	84.1	13.7	2.5	2.2	0.1	0.5	0.3	82.4	71.0	11.0	3.5	2.0	0.1	0.2	0.0	0.0
Episodes: F+N		780	421	359	36	226	99	18	37	2	2	1	44	178	77	25	33	1	1	1	0
No. Consultations		992	511	421	42	267	117	27	53	2	2	1	48	200	101	29	39	3	1	1	0
South																					
Quarter	1	7.2	8.3	6.1	26.3	97.9	16.0	3.1	1.2	0.6	0.0	0.0	84.3	69.8	9.3	0.6	2.3	0.3	0.0	0.0	0.0
	2	8.3	7.7	8.8	27.2	87.2	16.5	1.2	1.8	0.6	0.0	0.0	125.7	108.9	12.6	2.5	2.1	0.3	0.0	0.0	0.0
	3	4.1	4.8	3.5	46.5	55.1	8.9	1.3	0.5	0.3	0.0	0.0	91.4	32.9	4.2	3.4	0.8	0.0	0.0	0.0	0.0
	4	3.8	3.7	3.8	30.6	27.8	11.9	0.0	1.0	0.3	0.0	0.0	53.1	41.9	7.5	0.7	1.0	0.6	0.0	0.0	0.0
Full Year	2001	5.9	6.2	5.6	32.2	68.1	13.4	1.4	1.1	0.4	0.0	0.0	89.3	64.6	8.5	1.8	1.6	0.3	0.0	0.0	0.0
Episodes: F+N		652	336	316	18	183	101	9	19	6	0	0	49	166	60	11	26	4	0	0	0
No. Consultations		934	482	452	28	255	147	11	33	8	0	0	58	233	88	20	44	9	0	0	0

Mean weekly incidence rate per 100,000 Persons.

ICD 460 & 465

Common Cold

	Male & Female		Males					Females												
	ages	ages	<1	1-4	5-14	15-24	25-44	45-64	65-74	75+	<1	1-4	5-14	15-24	25-44	45-64	65-74	75+		
North																				
Quarter	1	216.7	187.6	244.5	1722.0	808.9	301.0	141.7	102.1	102.4	114.5	128.4	1840.0	805.3	333.4	225.4	195.4	165.5	152.5	146.4
	2	112.4	99.9	124.5	1328.6	483.3	103.6	70.0	49.1	59.0	69.0	91.0	1044.0	452.9	132.8	99.5	102.7	84.0	89.2	93.9
	3	74.3	62.4	85.7	835.9	313.2	76.3	47.4	36.8	30.2	35.3	14.7	771.2	320.2	98.4	78.7	70.9	53.7	54.2	52.9
	4	181.6	157.6	204.6	2245.1	941.8	197.2	76.5	63.6	78.7	102.1	90.2	1854.4	966.9	242.0	176.5	143.5	135.4	107.4	111.9
Full Year	2001	145.5	126.2	164.0	1525.4	632.2	168.8	83.4	62.7	67.3	79.7	80.7	1373.2	632.0	200.7	143.9	127.8	109.0	100.5	100.9
Episodes: F+N		10948	4650	6298	593	1131	854	364	709	619	229	151	510	1080	974	613	1428	1021	335	337
No. Consultations		13442	5795	7647	806	1551	1074	407	798	725	243	191	671	1473	1242	656	1594	1205	408	398
Central																				
Quarter	1	207.3	178.8	235.5	1788.9	886.3	340.2	122.9	80.1	82.7	94.7	111.3	2448.4	930.2	352.9	228.6	167.3	127.1	108.9	128.1
	2	102.3	91.8	112.6	1433.0	524.8	110.9	54.5	37.0	49.5	52.4	65.6	1540.1	485.1	122.7	90.8	73.4	66.5	78.6	73.0
	3	72.9	60.4	85.1	1116.0	331.9	69.3	38.0	28.6	28.7	28.5	40.9	998.1	350.5	88.3	82.6	60.3	48.5	69.3	54.4
	4	179.7	152.4	206.4	2275.3	1070.4	221.8	78.2	58.1	56.5	77.9	96.8	2990.3	1152.9	216.2	188.5	124.4	101.4	107.6	129.4
Full Year	2001	139.9	120.4	159.1	1641.0	697.6	185.0	73.2	50.8	54.3	63.1	78.3	1965.5	722.8	194.8	146.8	106.0	85.5	90.8	95.7
Episodes: F+N		15894	6783	9111	890	1874	1339	537	864	778	265	236	1049	1812	1362	1044	1738	1187	424	495
No. Consultations		18306	7992	10314	1105	2381	1524	541	933	911	332	265	1315	2316	1531	1007	1735	1350	506	554
South																				
Quarter	1	165.3	146.4	183.7	1467.9	631.2	243.7	118.1	73.0	68.5	89.1	96.8	1881.6	683.6	253.0	196.5	136.4	95.5	100.4	92.8
	2	81.8	70.9	92.4	1136.0	344.5	79.5	42.7	33.9	35.3	44.2	64.3	1061.7	368.5	87.6	101.4	62.3	55.1	64.2	64.8
	3	52.9	46.4	59.2	588.4	245.4	49.2	40.8	20.3	27.1	29.6	32.8	563.4	194.3	64.2	78.2	43.3	28.3	43.4	54.9
	4	129.5	119.1	139.7	2115.6	706.8	148.0	54.4	46.2	51.8	74.5	85.0	1917.8	690.4	133.2	129.4	90.5	61.0	97.6	108.4
Full Year	2001	108.1	96.2	119.6	1329.1	483.5	131.6	64.3	43.7	45.9	59.6	70.0	1361.0	487.4	136.1	127.0	83.8	60.5	76.7	80.3
Episodes: F+N		11972	5250	6722	743	1299	988	404	732	621	251	212	747	1253	964	781	1393	811	353	420
No. Consultations		17130	7556	9574	1049	2001	1535	510	952	867	360	282	1034	1930	1547	981	1868	1174	495	545

Mean weekly incidence rate per 100,000 Persons.

ICD 250

Diabetes

	Male & Female	Male ages		Female ages		Males							Females												
		ages	ages	ages	ages	<1	1-4	5-14	15-24	25-44	45-64	65-74	75+	<1	1-4	5-14	15-24	25-44	45-64	65-74	75+				
North																									
Quarter	1	9.3	10.3	8.2	8.2	0.0	0.0	0.8	0.9	3.2	19.2	39.1	25.7	0.0	0.0	0.8	1.0	3.6	16.3	20.4	14.4				
	2	9.7	11.0	8.4	8.4	0.0	0.0	0.0	0.0	2.8	23.9	37.2	25.4	0.0	0.0	0.8	2.8	3.2	12.2	22.6	25.0				
	3	10.6	11.6	9.7	9.7	0.0	0.0	0.8	0.0	5.6	21.7	38.0	27.3	0.0	0.0	0.0	0.9	3.9	10.9	28.3	38.8				
	4	9.4	10.1	8.7	8.7	0.0	2.3	0.0	0.0	5.8	20.2	33.1	11.0	0.0	0.0	0.9	2.9	4.1	13.3	17.3	27.1				
Full Year	2001	9.8	10.8	8.8	8.8	0.0	0.6	0.4	0.2	4.3	21.3	36.9	22.5	0.0	0.0	0.6	1.9	3.7	13.1	22.2	26.4				
Episodes: F+N		734	397	337	337	0	1	2	1	49	196	106	42	0	0	3	8	41	123	74	88				
No. Consultations		7888	4037	3851	3851	0	1	7	40	451	1834	1091	613	0	0	19	50	322	1377	1149	934				
Central																									
Quarter	1	9.9	10.1	9.7	9.7	0.0	0.0	1.1	0.5	3.9	19.3	33.1	25.2	0.0	0.0	1.7	0.6	3.1	16.2	31.5	22.5				
	2	10.9	12.0	9.9	9.9	0.0	0.0	0.0	0.0	6.5	20.3	40.4	34.7	0.0	0.0	1.1	5.0	3.3	13.1	29.0	30.1				
	3	10.3	11.6	8.9	8.9	0.0	0.0	1.1	0.5	5.0	18.1	53.3	25.1	0.0	0.0	0.0	1.7	4.7	13.8	26.5	20.7				
	4	11.3	12.4	10.3	10.3	0.0	0.0	2.3	1.1	6.2	20.2	45.9	27.6	0.0	0.0	0.0	3.4	4.6	13.6	32.3	28.0				
Full Year	2001	10.6	11.5	9.7	9.7	0.0	0.0	1.1	0.5	5.4	19.5	43.1	28.2	0.0	0.0	0.7	2.7	3.9	14.2	29.8	25.3				
Episodes: F+N		1204	649	555	555	0	0	8	4	92	279	181	85	0	0	5	19	64	197	139	131				
No. Consultations		13658	7181	6477	6477	0	7	25	54	734	3042	2105	1214	0	0	21	142	695	2244	1847	1528				
South																									
Quarter	1	9.2	10.4	8.0	8.0	0.0	0.0	0.5	2.5	4.6	17.3	41.7	20.9	0.0	0.0	1.6	2.5	4.9	10.2	22.1	20.2				
	2	8.8	9.7	7.9	7.9	0.0	0.0	1.0	1.2	5.5	18.9	22.1	24.4	0.0	0.0	0.5	2.5	4.4	8.7	27.9	20.1				
	3	8.8	10.9	6.8	6.8	0.0	0.0	0.6	0.7	4.0	19.7	35.6	32.8	0.0	0.0	1.2	1.3	4.0	6.5	24.4	18.3				
	4	8.7	9.6	7.8	7.8	0.0	0.0	0.0	0.6	4.2	17.4	35.8	19.9	0.0	1.6	1.1	3.3	4.2	9.4	25.5	17.8				
Full Year	2001	8.9	10.1	7.6	7.6	0.0	0.0	0.5	1.3	4.6	18.3	33.7	24.4	0.0	0.4	1.1	2.4	4.4	8.7	25.0	19.1				
Episodes: F+N		982	553	429	429	0	0	4	8	77	248	142	74	0	1	8	15	73	117	115	100				
No. Consultations		10298	5708	4590	4590	0	0	23	57	582	2401	1731	914	0	2	33	78	484	1492	1375	1126				

Mean weekly incidence rate per 100,000 Persons.

ICD 477

Hayfever/Allergic Rhinitis

	Male & Female		Males										Females				
	ages	ages	1-4	5-14	15-24	25-44	45-64	65-74	75+	<1	1-4	5-14	15-24	25-44	45-64	65-74	75+
	ages	ages															
North																	
Quarter	1	5.4	5.0	5.8	0.0	2.2	11.0	8.4	3.5	4.8	1.4	0.0	0.0	0.0	0.0	0.0	0.0
	2	66.5	58.8	73.9	10.1	48.1	141.7	117.2	48.4	23.1	20.7	16.9	5.8	8.6	5.6	1.2	1.2
	3	27.0	22.4	31.5	0.0	26.5	42.0	34.9	22.9	10.6	12.2	10.5	163.7	95.4	38.6	17.8	20.2
	4	4.7	4.0	5.4	0.0	0.0	3.3	10.3	5.8	0.9	4.3	0.0	62.2	34.9	23.1	14.1	9.4
Full Year	2001	26.3	22.8	29.5	2.6	19.6	50.2	43.1	20.4	10.0	9.7	6.9	5.7	5.2	4.9	6.2	9.8
Episodes: F+N		1976	842	1134	1	35	254	188	231	92	23	13	60.1	36.5	18.3	9.9	10.2
No. Consultations		2929	1277	1652	1	42	371	275	355	166	49	18	256	408	171	33	34
													354	597	276	52	44
Central																	
Quarter	1	4.9	4.3	5.6	0.0	1.4	6.5	3.3	3.3	5.3	2.8	8.0	6.3	5.8	6.1	5.1	4.7
	2	88.8	78.0	99.5	28.0	100.7	181.0	126.0	71.0	32.2	33.1	21.9	210.3	112.3	41.4	28.1	15.8
	3	24.5	22.1	26.9	0.0	16.6	44.9	31.5	21.0	10.6	20.9	15.8	41.3	35.1	17.2	8.6	8.4
	4	5.3	5.7	4.9	0.0	1.6	11.7	2.2	4.2	6.6	8.0	5.5	10.3	5.6	3.0	5.4	4.8
Full Year	2001	31.6	28.2	35.1	7.4	31.3	62.7	41.4	25.6	13.9	16.4	12.9	68.2	40.8	17.2	12.0	8.5
Episodes: F+N		3595	1588	2007	4	84	454	304	435	199	69	39	485	668	239	56	44
No. Consultations		5404	2407	2997	5	100	645	494	705	298	102	58	766	988	372	100	68
South																	
Quarter	1	5.3	5.3	5.2	0.0	0.0	7.2	4.4	4.9	6.1	6.5	6.5	7.0	6.5	6.1	4.3	5.2
	2	58.7	55.0	62.2	0.0	47.2	133.2	95.4	45.4	24.1	29.5	21.9	141.0	75.6	27.5	22.0	20.8
	3	15.0	13.3	16.7	7.7	7.9	29.6	17.8	10.8	6.5	16.8	9.6	27.6	15.9	13.1	17.2	15.9
	4	4.9	4.8	5.1	0.0	0.0	7.6	8.4	4.2	3.0	4.8	6.6	6.0	4.7	7.5	6.2	3.1
Full Year	2001	21.3	19.9	22.6	1.8	14.1	45.1	32.0	16.6	10.0	14.5	11.2	46.3	26.2	13.6	12.4	11.3
Episodes: F+N		2360	1088	1272	1	38	339	201	278	136	61	34	285	435	183	57	59
No. Consultations		3844	1756	2088	1	53	529	336	471	223	86	57	457	716	332	87	89

Mean weekly incidence rate per 100,000 Persons.

ICD 053 (excluding 053.1)

Herpes Zoster

	Male & Female		Males		Females															
	Male ages	Female ages	1-4	5-14	15-24	25-44	45-64	65-74	75+	<1	1-4	5-14	15-24	25-44	45-64	65-74	75+			
North																				
Quarter	1	7.7	6.0	9.4	10.6	0.0	1.6	3.7	2.1	7.4	12.6	34.2	0.0	2.3	1.6	6.7	5.0	11.5	16.8	30.0
	2	7.1	6.0	8.2	0.0	0.0	6.2	2.7	3.5	6.8	16.5	14.8	0.0	0.0	4.9	7.4	4.9	8.8	15.5	21.4
	3	7.2	6.0	8.4	10.1	0.0	0.8	1.8	4.9	6.0	17.6	23.1	0.0	4.6	4.9	9.1	6.3	8.0	10.6	21.2
	4	7.8	5.4	10.1	0.0	0.0	3.3	4.7	2.9	4.9	12.9	24.2	0.0	0.0	7.7	7.6	4.5	10.2	22.2	29.5
Full Year 2001	2001	7.5	5.8	9.0	5.1	0.0	3.0	3.2	3.4	6.3	15.0	24.1	0.0	1.8	4.7	7.7	5.2	9.6	16.2	25.5
Episodes: F+N		561	215	346	2	0	15	14	38	58	43	45	0	3	23	33	58	90	54	85
No. Consultations		873	342	531	2	0	19	18	49	100	70	84	0	3	27	40	81	137	92	151
Central																				
Quarter	1	5.9	4.2	7.5	0.0	2.9	4.4	3.3	1.2	6.1	5.7	14.6	0.0	6.2	2.3	4.5	3.9	9.0	16.2	20.2
	2	7.2	6.0	8.4	0.0	4.3	6.9	4.8	1.8	8.7	11.0	12.9	0.0	3.1	3.9	3.9	3.8	12.3	20.7	18.1
	3	8.1	6.7	9.6	0.0	0.0	3.3	4.3	2.4	8.1	22.8	22.4	0.0	4.8	9.2	1.7	5.6	11.2	20.5	22.2
	4	8.2	7.3	9.0	0.0	0.0	4.1	5.6	4.2	9.2	18.0	19.4	0.0	1.7	6.0	7.4	5.1	10.1	17.0	21.6
Full Year 2001	2001	7.3	6.0	8.6	0.0	1.9	4.7	4.5	2.4	8.0	14.3	17.3	0.0	4.0	5.3	4.4	4.6	10.7	18.6	20.5
Episodes: F+N		833	339	494	0	5	34	33	40	115	60	52	0	10	37	31	75	148	87	106
No. Consultations		1297	529	768	0	6	39	46	57	182	91	108	0	10	45	37	112	215	173	176
South																				
Quarter	1	7.3	6.3	8.4	0.0	2.8	2.6	5.0	3.5	9.0	10.2	20.9	14.0	7.4	6.0	5.7	3.3	9.9	17.9	18.7
	2	5.8	5.0	6.6	0.0	1.4	4.1	3.7	3.2	4.9	10.1	18.0	7.0	1.5	3.3	3.8	4.7	5.2	15.2	19.4
	3	6.9	5.7	8.0	0.0	4.7	3.4	3.3	2.5	5.2	20.8	17.7	0.0	1.6	4.8	3.4	3.0	10.0	19.0	23.1
	4	6.3	4.4	8.2	0.0	1.5	3.3	3.9	2.4	4.2	11.6	13.3	0.0	11.3	2.9	0.0	4.2	10.3	18.5	22.5
Full Year 2001	2001	6.6	5.4	7.8	0.0	2.6	3.3	4.0	2.9	5.8	13.1	17.5	5.5	5.4	4.2	3.3	3.8	8.8	17.6	20.9
Episodes: F+N		731	293	438	0	7	25	25	49	79	55	53	3	14	30	20	63	118	81	109
No. Consultations		1150	453	697	1	10	30	37	65	125	92	93	4	16	35	33	111	184	130	184

Mean weekly incidence rate per 100,000 Persons.

ICD 001 - 009

Infectious Intestinal Disease

	Male & Female	M all ages	F all ages	Males							Females									
				<1	1-4	5-14	15-24	25-44	45-64	65-74	75+	<1	1-4	5-14	15-24	25-44	45-64	65-74	75+	
North																				
Quarter	1	31.7	28.7	34.6	359.2	186.5	29.9	18.6	16.0	10.0	16.8	17.1	355.5	203.1	36.2	27.8	20.0	21.0	16.8	22.8
	2	27.3	26.0	28.5	213.0	148.7	21.8	21.8	19.8	11.1	13.8	19.1	208.8	122.5	25.1	19.5	26.0	14.7	25.0	27.3
	3	24.2	22.6	25.8	181.3	92.6	19.5	15.2	22.2	13.2	10.9	14.7	173.8	89.8	21.1	31.1	22.6	15.9	28.3	12.9
	4	24.1	22.4	25.8	218.3	106.2	21.3	15.9	14.2	13.9	12.9	24.2	318.5	91.9	23.0	26.7	22.6	12.8	21.0	14.8
Full Year	2001	26.8	24.9	28.7	241.8	133.6	23.1	17.9	18.1	12.1	13.6	18.7	263.9	127.0	26.4	26.3	22.8	16.1	22.8	19.5
Episodes: F+N		2020	918	1102	94	239	117	78	205	111	39	35	98	217	128	112	255	151	76	65
No. Consultations		2674	1227	1447	133	311	163	100	260	157	54	49	126	278	171	149	331	207	97	88
Central																				
Quarter	1	36.6	35.2	38.0	488.5	173.2	32.1	28.4	23.2	20.1	15.1	15.9	436.4	170.5	38.3	31.3	28.4	18.3	27.2	31.8
	2	33.2	30.2	36.2	398.4	157.4	26.0	22.4	21.4	14.9	15.6	19.3	429.0	154.1	27.5	33.0	26.7	22.4	23.2	31.6
	3	30.0	28.9	31.0	245.5	90.5	22.2	30.4	25.2	21.7	19.0	17.2	320.3	98.5	22.9	28.5	28.7	22.4	23.1	20.7
	4	27.0	24.5	29.4	246.6	148.6	23.3	20.1	13.6	16.1	11.0	11.1	254.0	124.3	19.9	39.5	25.7	17.2	17.9	16.0
Full Year	2001	31.7	29.8	33.7	348.5	142.9	26.0	25.4	21.0	18.2	15.2	15.9	363.5	137.6	27.3	33.0	27.4	20.1	22.9	25.1
Episodes: F+N		3607	1677	1930	189	384	188	186	357	261	64	48	194	345	191	235	449	279	107	130
No. Consultations		4905	2255	2650	232	486	251	246	496	357	99	88	259	464	243	318	616	400	160	190
South																				
Quarter	1	40.4	39.5	41.3	506.8	217.0	38.1	25.0	24.3	19.1	21.3	20.9	477.4	165.0	45.2	43.9	31.9	17.2	28.1	28.4
	2	33.4	31.5	35.2	285.7	151.5	29.9	34.1	19.3	13.8	24.0	32.2	258.5	123.8	27.9	44.7	30.2	16.2	30.4	34.3
	3	29.5	27.1	31.7	216.8	105.4	22.9	27.0	20.3	20.7	13.8	20.5	258.9	93.8	26.2	37.1	25.3	25.2	24.4	22.3
	4	26.8	27.5	26.1	267.3	139.2	23.9	25.9	22.7	12.6	11.6	15.9	265.3	83.9	16.6	25.2	23.6	17.8	18.5	23.2
Full Year	2001	32.6	31.5	33.7	325.6	154.8	28.9	28.0	21.7	16.5	17.8	22.5	317.0	117.9	29.2	37.9	27.9	19.0	25.4	27.2
Episodes: F+N		3614	1720	1894	182	416	217	176	363	223	75	68	174	303	207	233	463	255	117	142
No. Consultations		4942	2288	2654	243	534	296	217	490	314	108	86	215	417	293	312	650	385	175	207

Mean weekly incidence rate per 100,000 Persons.

ICD 487

Influenza/Flu-Like Illness

	Male & Female		Males										Females							
	Male & Female	ages	F all ages					Males					Females							
			<1	1-4	5-14	25-44	45-64	65-74	75+	<1	1-4	5-14	25-44	45-64	65-74	75+				
<u>North</u>																				
Quarter	1	44.8	36.9	52.3	21.1	33.7	35.5	51.3	44.3	35.7	14.0	10.7	20.9	25.7	42.8	62.3	77.4	54.3	13.2	20.4
	2	9.5	9.5	9.4	30.4	21.9	14.0	12.7	7.3	6.4	8.3	4.2	10.4	16.2	7.3	12.1	9.9	12.2	3.6	2.4
	3	6.5	7.5	5.6	30.2	24.3	6.2	7.2	10.4	3.0	1.4	4.2	10.9	4.6	8.1	9.1	6.3	4.2	2.4	2.4
	4	19.4	18.7	20.1	72.8	34.6	10.6	24.2	22.6	12.6	15.8	11.0	34.1	19.3	8.5	34.3	26.3	15.9	17.3	11.1
Full Year	2001	19.9	18.0	21.8	38.6	28.5	16.6	23.6	21.0	14.3	9.7	7.5	18.8	16.4	16.7	29.1	29.9	21.6	9.0	9.0
Episodes: F+N		1501	665	836	15	51	84	103	238	132	28	14	7	28	81	124	334	202	30	30
No. Consultations		1992	882	1110	15	52	104	131	335	188	36	21	7	31	102	153	455	265	46	51
<u>Central</u>																				
Quarter	1	55.4	48.9	61.8	50.3	53.4	55.5	65.5	63.1	34.7	15.1	21.2	51.8	63.6	62.5	76.8	84.1	54.5	28.9	17.9
	2	8.3	7.5	9.0	0.0	4.3	3.7	9.1	8.3	10.5	0.9	7.7	21.1	4.6	5.5	9.9	12.9	8.9	4.1	5.3
	3	5.9	4.9	6.9	0.0	13.6	1.1	2.7	6.6	4.7	5.7	2.6	7.4	6.5	1.1	12.8	10.8	4.3	5.1	3.1
	4	18.0	15.6	20.4	0.0	27.2	10.5	18.4	19.6	13.8	10.0	6.9	8.2	22.1	8.5	31.5	24.1	20.8	18.8	10.4
Full Year	2001	21.9	19.2	24.5	12.9	24.6	17.8	23.9	24.5	15.9	7.9	9.6	22.5	24.3	19.6	32.5	33.1	22.0	14.1	9.1
Episodes: F+N		2484	1083	1401	7	66	129	175	416	228	33	29	12	61	137	231	542	305	66	47
No. Consultations		3504	1506	1998	7	77	160	244	572	352	60	34	16	71	175	317	766	474	101	78
<u>South</u>																				
Quarter	1	39.6	37.0	42.0	13.2	28.4	44.3	58.1	41.0	34.1	12.1	13.1	21.1	28.2	46.9	68.0	54.7	34.7	15.3	15.7
	2	7.8	7.3	8.2	0.0	7.1	4.6	6.2	10.4	6.6	5.5	6.4	0.0	3.0	7.7	12.0	10.0	9.3	4.2	3.0
	3	4.9	4.4	5.3	7.7	3.1	2.2	7.2	5.3	5.2	2.0	0.0	0.0	3.3	4.2	10.1	7.6	4.4	1.8	0.8
	4	11.7	10.5	12.8	0.0	12.4	4.9	19.4	10.5	10.8	6.8	9.3	7.6	12.9	8.6	19.3	16.0	12.4	7.0	7.7
Full Year	2001	16.2	15.0	17.3	5.4	13.0	14.4	22.9	17.1	14.3	6.7	7.3	7.3	12.1	17.2	27.6	22.4	15.4	7.2	6.9
Episodes: F+N		1795	820	975	3	35	108	144	286	194	28	22	4	31	122	170	373	206	33	36
No. Consultations		2692	1179	1513	4	43	131	190	433	296	48	34	6	42	150	243	562	379	69	62

Mean weekly incidence rate per 100,000 Persons.

ICD 464

Laryngitis/Tracheitis (Acute)

	Male & Female	M all ages		F all ages		Males										Females							
		1	2	3	4	2001	<1	1-4	5-14	15-24	25-44	45-64	65-74	75+	<1	1-4	5-14	15-24	25-44	45-64	65-74	75+	
																							Males
North																							
Quarter	1	16.8	14.1	19.5	0.0	60.7	14.2	11.2	8.5	13.5	19.5	6.4	52.3	25.7	14.0	24.9	18.9	21.0	16.8	14.4			
	2	9.7	6.5	12.8	10.1	21.9	5.5	2.7	4.2	8.1	9.7	4.2	10.4	11.6	4.0	11.2	17.2	15.1	11.9	8.3			
	3	5.7	5.0	6.5	30.2	39.7	3.1	0.0	4.9	3.0	1.4	0.0	10.9	18.4	3.3	3.7	9.5	6.3	2.4	2.4			
	4	16.7	12.0	21.2	103.9	66.9	16.4	1.9	5.8	6.3	11.5	17.6	45.5	67.7	11.1	17.2	22.3	23.5	14.8	11.1			
Full Year	2001	12.2	9.3	14.9	36.0	47.0	9.7	3.9	5.8	7.7	10.4	6.9	29.6	30.4	8.0	14.1	16.9	16.3	11.4	9.0			
Episodes: F+N		916	344	572	14	84	49	17	66	71	30	13	11	52	39	60	189	153	38	30			
No. Consultations		1423	527	896	29	125	83	34	98	100	42	16	14	86	62	99	283	240	68	44			
Central																							
Quarter	1	20.8	13.7	27.9	57.5	36.1	13.6	10.4	12.5	13.7	8.5	6.6	44.4	23.3	20.8	25.6	36.2	33.4	14.5	12.4			
	2	13.8	10.6	16.9	35.0	34.0	10.1	7.5	8.1	8.4	15.6	11.6	21.1	21.4	8.3	14.3	20.2	20.4	12.4	13.5			
	3	10.6	7.7	13.5	52.1	34.7	8.3	4.9	7.8	4.7	3.8	0.0	37.2	16.2	12.0	14.5	14.0	14.1	10.3	10.0			
	4	23.5	16.5	30.5	127.3	102.3	23.9	5.6	8.9	11.8	8.0	8.3	155.7	102.2	17.5	25.2	32.1	28.8	25.1	13.6			
Full Year	2001	17.1	12.0	22.1	66.4	50.6	13.8	7.1	9.3	9.6	9.1	6.6	61.8	39.5	14.6	19.8	25.5	24.1	15.4	12.4			
Episodes: F+N		1942	679	1263	36	136	100	52	159	138	38	20	33	99	102	141	418	334	72	64			
No. Consultations		2757	941	1816	41	195	136	71	211	196	55	36	40	118	140	204	584	525	111	94			
South																							
Quarter	1	19.0	14.6	23.4	72.4	35.5	23.7	10.0	13.7	8.7	8.3	10.5	7.0	26.7	17.4	29.3	24.2	26.5	23.0	14.2			
	2	9.2	7.3	11.0	6.8	34.3	6.2	6.8	3.7	6.6	12.0	3.9	27.9	10.4	7.7	10.1	11.2	14.5	8.4	7.4			
	3	6.2	4.3	8.0	15.5	14.2	5.6	1.3	2.3	4.6	4.9	5.5	15.2	18.1	3.6	6.7	11.1	5.9	7.2	6.4			
	4	17.6	14.4	20.6	106.9	91.3	28.7	4.5	4.4	7.5	9.7	9.3	91.0	37.1	19.5	19.3	21.4	19.3	22.0	8.5			
Full Year	2001	13.1	10.2	15.8	50.1	43.5	16.1	5.7	6.1	6.9	8.8	7.3	34.6	23.0	12.1	16.4	17.0	16.7	15.2	9.2			
Episodes: F+N		1446	556	890	28	117	121	36	102	93	37	22	19	59	86	101	283	224	70	48			
No. Consultations		2093	765	1328	38	169	147	51	149	139	45	27	21	74	120	135	448	345	118	67			

Mean weekly incidence rate per 100,000 Persons.

ICD 410

Myocardial Infarction (Acute)

	Male & Female		Males							Females								
	Male ages	Female ages	<1	1-4	5-14	15-24	25-44	45-64	65-74	75+	<1	1-4	5-14	15-24	25-44	45-64	65-74	75+
<u>North</u>																		
Quarter	1	1.1	0.5	0.0	0.0	0.0	0.0	4.8	2.8	4.3	0.0	0.0	0.0	0.0	0.0	0.4	3.6	1.2
	2	1.0	0.7	0.0	0.0	0.0	0.7	2.6	0.0	8.5	0.0	0.0	0.0	0.0	0.0	1.3	2.4	2.4
	3	1.1	0.8	0.0	0.0	0.0	0.0	3.4	5.4	4.2	0.0	0.0	0.0	0.0	0.4	0.8	1.2	4.7
	4	1.6	0.9	0.0	0.0	0.0	0.4	4.0	8.6	13.2	0.0	0.0	0.0	0.0	0.0	1.3	1.2	4.9
Full Year 2001		1.2	0.7	0.0	0.0	0.0	0.3	3.7	4.2	7.5	0.0	0.0	0.0	0.0	0.1	1.0	2.1	3.3
Episodes: F+N		91	28	0	0	0	3	34	12	14	0	0	0	0	1	9	7	11
No. Consultations		949	310	0	0	0	14	310	158	157	0	0	0	0	2	96	94	118
<u>Central</u>																		
Quarter	1	1.5	1.0	0.0	0.0	0.0	0.0	3.9	7.6	8.0	0.0	0.0	0.0	0.0	0.0	0.9	3.4	6.2
	2	1.4	1.0	0.0	0.0	0.0	0.7	3.0	3.7	10.3	0.0	0.0	0.0	0.0	0.0	1.7	4.1	3.0
	3	1.4	1.0	0.0	0.0	0.0	0.2	2.5	7.6	7.9	0.0	0.0	0.0	1.1	0.0	1.4	2.6	3.8
	4	1.3	1.2	0.0	0.0	0.6	0.2	2.3	5.0	5.5	0.0	0.0	0.0	0.6	0.3	0.6	4.5	6.4
Full Year 2001		1.4	1.1	0.0	0.0	0.1	0.3	2.9	6.0	8.0	0.0	0.0	0.0	0.4	0.1	1.2	3.6	4.8
Episodes: F+N		159	62	0	0	1	5	42	25	24	0	0	0	3	1	16	17	25
No. Consultations		1190	341	0	0	2	23	437	228	159	0	0	0	3	11	95	116	116
<u>South</u>																		
Quarter	1	1.1	0.6	0.0	0.0	0.0	0.0	2.6	4.6	10.5	0.0	0.0	0.0	0.0	0.2	0.3	1.7	3.7
	2	1.3	1.2	0.0	0.0	0.0	0.5	1.7	6.5	3.9	0.0	0.0	0.0	0.0	0.0	0.3	2.5	10.4
	3	1.1	1.2	0.0	0.0	0.0	0.3	1.8	1.0	6.8	0.0	0.0	0.0	0.0	0.0	1.2	3.6	6.4
	4	1.4	1.2	0.0	0.0	0.0	0.2	2.1	7.7	9.3	0.0	0.0	0.0	0.0	0.0	0.3	4.4	7.7
Full Year 2001		1.2	1.0	0.0	0.0	0.0	0.2	2.1	5.0	7.6	0.0	0.0	0.0	0.0	0.1	0.5	3.0	7.1
Episodes: F+N		135	59	0	0	0	4	28	21	23	0	0	0	0	1	7	14	37
No. Consultations		1264	376	0	0	0	32	343	290	223	0	0	0	0	6	79	115	176

Mean weekly incidence rate per 100,000 Persons.

ICD 381.0, 382.0 & 382.9

Otitis Media (Acute)

	Male & Female		Males							Females										
	1	2	F all ages	M all ages	<1	1-4	5-14	15-24	25-44	45-64	65-74	75+	<1	1-4	5-14	15-24	25-44	45-64	65-74	75+
North Quarter	1	2	73.4	66.0	316.9	492.1	164.7	31.7	21.3	19.2	11.2	4.3	470.5	459.8	169.6	52.8	41.0	26.5	20.4	8.4
	2	3	43.1	39.6	324.5	306.2	81.0	15.5	12.5	13.3	11.0	4.2	146.2	268.0	97.2	33.5	24.6	20.2	7.1	11.9
	3	4	33.3	32.7	221.6	176.4	63.1	23.3	18.4	17.0	4.1	4.2	119.5	161.3	65.9	25.6	22.2	18.5	20.0	12.9
	4	2001	51.0	49.1	280.6	413.2	94.1	24.2	20.8	11.2	7.2	11.0	386.8	350.5	98.0	30.5	29.3	23.9	9.9	8.6
Full Year	2001		50.1	46.7	285.5	345.4	100.6	23.6	18.2	15.2	8.4	5.9	280.0	309.0	107.6	35.5	29.3	22.2	14.4	10.5
Episodes: F+N			1923	1722	111	618	509	103	206	140	24	11	104	528	522	151	327	208	48	35
No. Consultations			2692	2395	155	811	692	170	291	214	38	24	131	668	755	221	462	317	86	52
Central Quarter	1	2	73.7	76.8	560.4	567.3	202.5	39.3	24.1	16.2	12.3	0.0	540.0	474.4	180.1	53.5	37.1	20.9	22.1	10.9
	2	3	44.4	39.7	363.5	296.5	91.8	18.2	13.3	12.4	3.7	3.9	330.5	277.6	104.6	27.5	27.9	15.7	7.5	3.8
	3	4	30.2	29.3	290.2	176.5	61.0	21.7	13.7	10.0	4.8	9.2	216.0	169.6	63.1	27.4	19.1	12.0	7.7	8.4
	4	2001	58.2	50.3	525.1	452.1	105.1	21.8	15.9	12.1	3.0	1.4	483.4	451.3	118.4	40.1	33.4	18.1	7.2	8.8
Full Year	2001		51.5	49.0	433.3	373.0	115.4	25.2	16.8	12.7	6.0	3.7	389.7	342.2	116.7	37.0	29.3	16.6	11.1	7.9
Episodes: F+N			2950	2760	235	1002	835	185	285	182	25	11	208	858	816	263	481	231	52	41
No. Consultations			4348	3938	294	1361	1184	285	439	290	60	25	265	1189	1258	399	699	363	112	63
South Quarter	1	2	63.6	64.0	414.7	480.8	161.8	37.5	17.1	10.7	3.7	7.8	505.5	408.7	163.0	45.1	25.4	18.1	15.3	10.5
	2	3	36.0	33.1	204.1	263.0	82.1	8.1	10.8	6.6	3.7	7.7	335.3	207.4	72.3	26.4	18.6	16.5	14.4	5.2
	3	4	24.5	25.9	170.3	176.2	45.3	20.4	13.0	9.9	3.0	6.8	197.9	108.7	54.1	24.3	15.2	10.0	10.8	4.8
	4	2001	44.5	42.9	320.8	372.7	93.8	16.2	12.0	9.3	8.7	5.3	492.7	324.2	89.0	33.9	20.7	12.7	9.7	3.9
Full Year	2001		42.4	41.7	280.8	326.0	96.8	20.5	13.3	9.1	4.8	6.9	384.4	264.9	95.6	32.5	20.0	14.4	12.6	6.1
Episodes: F+N			2385	2275	157	876	727	129	222	123	20	21	211	681	677	200	333	193	58	32
No. Consultations			3839	3523	227	1254	1144	217	386	214	37	44	302	1022	1112	323	607	326	94	53

Mean weekly incidence rate per 100,000 Persons.

ICD 133.0

Scabies

	Male & Female		Males				Females													
	all ages	Female	<1	1-4	5-14	15-24	25-44	45-64	65-74	75+	<1	1-4	5-14	15-24	25-44	45-64	65-74	75+		
North																				
Quarter	1	12.6	10.5	14.7	0.0	22.5	23.6	18.6	7.8	5.7	1.4	0.0	10.5	21.0	30.5	24.9	15.7	7.7	3.6	3.6
	2	5.4	5.5	5.3	10.1	10.9	8.6	11.8	4.9	2.6	0.0	2.1	10.4	13.9	8.9	14.9	4.2	1.7	0.0	2.4
	3	8.0	7.0	8.9	20.1	13.2	18.8	3.8	3.8	2.1	4.1	2.1	10.9	11.5	15.5	22.0	7.1	4.2	3.5	5.9
	4	8.1	6.6	9.5	0.0	4.6	15.6	12.1	4.7	3.1	1.4	8.8	11.4	4.8	17.9	21.9	8.2	4.0	4.9	7.4
Full Year 2001		8.5	7.4	9.6	7.7	12.9	15.2	15.4	5.3	3.4	1.7	3.2	10.8	12.9	18.1	20.9	8.8	4.4	3.0	4.8
Episodes: F+N		640	272	368	3	23	77	67	60	31	5	6	4	22	88	89	98	41	10	16
No. Consultations		812	347	465	3	32	92	88	78	38	8	8	5	24	107	106	130	59	13	21

Central

Quarter	1	8.1	7.1	9.0	7.2	10.1	7.1	17.5	5.8	3.9	3.8	6.6	29.6	18.6	12.4	17.1	8.4	4.1	4.3	5.4
	2	6.9	6.9	6.8	14.0	11.3	13.8	15.5	4.1	3.0	3.7	3.9	0.0	13.7	6.6	18.7	4.9	4.2	0.0	7.5
	3	6.4	6.2	6.6	0.0	15.1	10.5	10.3	6.8	2.2	1.9	1.3	22.3	8.1	13.2	14.5	5.6	2.0	2.6	3.1
	4	6.0	5.2	6.8	8.0	4.8	9.3	8.9	5.5	2.3	1.0	4.1	16.4	10.2	10.9	17.2	5.9	2.4	3.6	1.6
Full Year 2001		6.8	6.4	7.3	7.4	10.4	10.2	13.1	5.5	2.9	2.6	4.0	16.9	12.8	10.7	16.9	6.2	3.2	2.6	4.4
Episodes: F+N		777	360	417	4	28	74	96	94	41	11	12	9	32	75	120	102	44	12	23
No. Consultations		1066	499	567	8	37	109	138	122	51	13	21	10	41	102	161	133	66	16	38

South

Quarter	1	7.0	6.2	7.7	0.0	11.3	8.8	17.5	2.8	4.6	1.9	5.2	14.0	13.4	8.7	21.0	6.5	4.1	0.9	6.7
	2	5.8	5.1	6.4	0.0	2.9	4.6	14.9	6.2	2.0	0.9	2.6	21.0	6.0	10.9	14.5	6.7	1.7	0.8	5.2
	3	4.4	3.8	5.0	0.0	7.9	6.2	6.6	4.0	1.8	0.0	1.4	7.6	3.3	5.9	12.1	5.1	1.2	3.6	6.4
	4	5.5	5.2	5.8	7.6	3.1	6.5	14.9	5.1	2.1	1.9	1.3	0.0	6.5	10.3	13.9	5.7	1.5	3.5	3.9
Full Year 2001		5.7	5.1	6.3	1.8	6.3	6.5	13.5	4.5	2.7	1.2	2.6	10.9	7.4	9.0	15.4	6.0	2.2	2.2	5.5
Episodes: F+N		629	277	352	1	17	49	85	76	36	5	8	6	19	64	95	100	29	10	29
No. Consultations		848	402	446	1	22	62	130	107	60	10	10	8	22	76	114	135	36	16	39

Mean weekly incidence rate per 100,000 Persons.

ICD 461

Sinusitis (Acute)

	Male & Female	M all ages	F all ages	<1	1-4	5-14	Males				Females									
							15-24	25-44	45-64	65-74	75+	<1	1-4	5-14	15-24	25-44	45-64	65-74	75+	
<u>North</u>																				
Quarter	1	45.2	26.5	63.1	0.0	0.0	11.8	20.5	39.0	31.8	19.5	19.3	0.0	4.7	11.5	37.4	97.0	94.1	39.6	30.0
	2	25.3	13.8	36.4	0.0	2.2	7.0	12.7	15.0	21.8	8.3	10.6	0.0	2.3	9.7	23.3	48.9	54.2	41.6	16.6
	3	20.3	11.5	28.7	0.0	0.0	4.7	5.4	17.0	14.1	10.9	12.6	0.0	0.0	3.3	24.7	47.3	32.7	22.4	21.2
	4	32.5	18.5	46.0	0.0	0.0	5.7	8.4	26.3	24.3	23.0	15.4	0.0	2.4	7.7	41.0	62.3	73.0	39.5	12.3
Full Year 2001		30.7	17.5	43.4	0.0	0.6	7.3	11.7	24.2	22.9	15.3	14.4	0.0	2.3	8.0	31.5	63.8	63.2	35.7	20.1
Episodes: F+N		2313	645	1668	0	1	37	51	274	211	44	27	0	4	39	134	713	592	119	67
No. Consultations		3122	871	2251	0	1	47	75	359	290	61	38	0	4	49	165	950	820	175	88
<u>Central</u>																				
Quarter	1	52.2	30.7	73.4	0.0	1.4	15.2	21.3	45.5	35.5	31.2	15.9	0.0	4.7	16.9	64.8	116.7	99.8	47.6	18.6
	2	34.1	21.0	46.9	0.0	1.4	8.5	17.1	28.2	25.1	27.6	12.9	0.0	4.6	10.5	46.8	72.9	57.6	38.1	18.8
	3	23.4	14.3	32.2	0.0	1.5	6.1	14.1	18.6	16.2	14.3	15.8	0.0	0.0	9.8	32.9	45.1	43.9	27.4	13.0
	4	40.2	23.9	56.2	0.0	0.0	9.3	16.8	31.8	31.1	28.0	16.6	0.0	1.7	9.1	48.7	92.1	74.4	34.1	18.4
Full Year 2001		37.4	22.5	52.1	0.0	1.1	9.8	17.3	31.0	26.9	25.3	15.3	0.0	2.8	11.6	48.2	81.6	68.7	36.8	17.2
Episodes: F+N		4251	1267	2984	0	3	71	127	528	386	106	46	0	7	81	343	1338	954	172	89
No. Consultations		5637	1657	3980	0	3	93	161	655	535	154	56	0	10	100	444	1732	1321	245	128
<u>South</u>																				
Quarter	1	45.6	24.3	66.3	0.0	0.0	17.0	20.6	33.3	28.6	23.2	9.2	0.0	14.9	13.6	86.5	95.6	83.9	48.5	23.9
	2	24.5	14.2	34.5	0.0	1.4	4.1	8.1	18.2	20.4	17.5	11.6	0.0	6.0	8.2	28.3	51.9	47.2	28.7	11.9
	3	17.3	9.7	24.6	0.0	0.0	4.5	9.9	13.8	12.9	3.0	4.1	0.0	3.3	5.4	31.7	35.4	27.1	28.9	11.1
	4	26.8	14.0	39.2	0.0	0.0	4.3	14.2	19.5	16.5	18.4	4.0	0.0	1.6	9.2	41.2	55.3	51.0	36.9	20.1
Full Year 2001		28.8	15.7	41.5	0.0	0.4	7.6	13.2	21.4	19.7	15.7	7.3	0.0	6.6	9.2	47.2	60.1	52.7	35.9	16.8
Episodes: F+N		3185	854	2331	0	1	57	83	358	267	66	22	0	17	65	290	999	707	165	88
No. Consultations		4695	1254	3441	0	1	66	105	525	410	108	39	0	19	87	383	1477	1093	260	122

APPENDIX 4

ANALYSIS OF SELECTED DISEASES

- concentrating on infections
- demonstrating data available in a wide variety of conditions
- including some rare disorders illustrating the capacity of the information system
- providing insight into the burden of illness

Tabular data are presented in ICD order of disease

Mean weekly incidence rate per 100,000 Persons.

ICD 010-018

Tuberculosis

	Male & Female	Males										Females					
		ages	1-4	5-14	15-24	25-44	45-64	65-74	75+	<1	1-4	5-14	15-24	25-44	45-64	65-74	75+
4 weekly	1	0.04	0.09	0.00	0.00	0.00	0.00	0.00	0.00	0.00	0.00	0.00	0.00	0.00	0.00	0.00	0.00
	2	0.26	0.26	0.00	0.00	0.00	0.57	0.00	1.14	0.00	0.00	0.00	0.00	0.87	0.00	0.00	0.00
	3	0.22	0.17	0.00	0.00	0.00	0.57	0.00	0.00	0.00	0.00	0.00	0.29	0.00	0.00	0.00	1.91
	4	0.13	0.00	0.00	0.00	0.00	0.00	0.00	0.00	0.00	0.00	1.47	0.29	0.00	0.00	0.00	0.00
	5	0.12	0.16	0.00	0.00	0.68	0.00	0.00	0.00	0.00	0.00	0.00	0.00	0.00	0.00	0.00	0.00
	6	0.17	0.09	0.00	0.00	0.00	0.00	0.00	0.35	0.00	0.00	1.49	0.00	0.00	0.00	0.00	0.00
	7	0.22	0.27	0.00	0.00	0.00	0.59	0.00	1.18	0.00	0.00	0.00	0.30	0.00	0.00	0.00	0.00
	8	0.09	0.17	0.00	0.00	0.00	0.28	0.00	1.14	0.00	0.00	0.00	0.00	0.00	0.00	0.00	0.97
	9	0.13	0.26	0.00	0.00	0.66	0.00	0.00	0.70	0.00	0.00	0.00	0.00	0.00	0.00	0.00	0.00
	10	0.23	0.28	0.18	0.00	0.00	0.30	0.00	1.19	1.69	0.00	0.00	0.00	0.00	0.00	0.00	0.00
	11	0.18	0.00	0.36	0.00	0.00	0.00	0.00	0.00	0.00	0.00	0.76	0.00	0.00	0.00	1.07	0.00
	12	0.09	0.18	0.00	0.00	0.00	0.74	0.00	0.00	1.70	0.00	0.00	0.00	0.00	0.00	2.14	0.98
	13	0.09	0.09	0.09	0.00	0.00	0.00	0.00	1.17	0.00	0.00	0.00	0.30	0.00	0.00	0.00	0.00
Quarter	1	0.17	0.16	0.18	0.00	0.00	0.35	0.00	0.70	0.00	0.00	0.23	0.36	0.00	0.00	0.58	
	2	0.17	0.16	0.18	0.00	0.20	0.17	0.10	0.35	0.00	0.00	0.67	0.18	0.11	0.00	0.00	
	3	0.09	0.16	0.03	0.00	0.21	0.18	0.22	0.36	0.00	0.00	0.00	0.00	0.00	0.00	0.29	
	4	0.17	0.14	0.19	0.00	0.00	0.23	0.00	0.73	1.04	0.00	0.23	0.09	0.11	0.98	0.30	
Year	2001	0.15	0.16	0.14	0.00	0.10	0.18	0.08	0.53	0.25	0.00	0.29	0.16	0.05	0.24	0.29	
Episodes F+N		45	23	22	0	2	8	3	6	2	0	5	7	2	3	4	
Number of Consultations		120	65	55	0	3	13	16	23	6	0	8	23	4	10	9	

Mean weekly incidence rate per 100,000 Persons.

ICD 035

Erysipelas

	Male & Female	Males										Females								
		M all ages	F all ages	<1	1-4	5-14	15-24	25-44	45-64	65-74	75+	<1	1-4	5-14	15-24	25-44	45-64	65-74	75+	
4 weekly	1	0.42	0.52	0.34	0.00	0.00	0.00	0.56	1.04	1.13	0.00	0.00	0.00	0.67	0.00	0.29	0.00	0.00	0.00	1.85
	2	0.39	0.44	0.34	0.00	0.00	0.00	0.00	0.35	2.28	3.25	0.00	0.00	0.00	0.00	0.29	0.35	1.02	0.93	0.93
	3	0.26	0.17	0.34	0.00	0.00	0.00	0.00	0.35	0.00	1.66	0.00	0.00	0.00	0.75	0.29	0.35	1.04	0.00	0.00
	4	0.34	0.43	0.25	0.00	0.00	0.56	0.69	1.14	0.00	0.00	0.00	0.00	0.00	0.00	0.00	0.35	1.02	0.95	0.95
	5	0.36	0.25	0.48	0.00	0.00	0.53	0.33	0.00	0.00	0.00	0.00	0.00	0.64	0.70	0.55	0.33	0.96	0.00	0.00
	6	0.26	0.00	0.51	0.00	0.00	0.00	0.00	0.00	0.00	0.00	0.00	0.00	0.00	0.00	0.00	0.35	3.08	1.88	1.88
	7	0.18	0.00	0.35	0.00	0.00	0.00	0.00	0.00	0.00	0.00	0.00	0.00	0.00	0.00	0.30	0.72	1.06	0.00	0.00
	8	0.09	0.09	0.08	0.00	0.00	0.00	0.34	0.00	0.00	0.00	0.00	0.00	0.00	0.00	0.00	0.00	0.00	0.94	0.94
	9	0.26	0.18	0.34	0.00	0.00	0.00	0.35	1.14	0.00	0.00	0.00	0.00	0.00	0.74	0.30	0.35	1.02	0.00	0.00
	10	0.27	0.28	0.27	0.00	0.00	0.00	0.61	0.36	0.00	0.00	0.00	0.00	0.00	0.76	0.31	0.00	1.07	0.00	0.00
	11	0.32	0.00	0.62	0.00	0.00	0.00	0.00	0.00	0.00	0.00	0.00	0.00	0.00	0.76	0.62	0.73	1.07	0.98	0.98
	12	0.27	0.37	0.18	0.00	1.92	0.68	0.00	0.36	0.00	1.70	0.00	0.00	0.00	0.00	0.31	0.37	0.00	0.00	0.00
	13	0.39	0.36	0.43	0.00	0.00	0.00	0.88	0.00	0.00	1.64	0.00	0.00	0.00	0.00	0.00	1.43	0.00	0.95	0.95
Quarter	1	0.34	0.37	0.31	0.00	0.00	0.00	0.17	0.64	1.05	1.51	0.00	0.00	0.21	0.23	0.27	0.22	0.63	0.87	0.87
	2	0.31	0.18	0.44	0.00	0.00	0.00	0.34	0.21	0.35	0.00	0.00	0.00	0.20	0.22	0.26	0.43	1.55	0.85	0.85
	3	0.19	0.14	0.24	0.00	0.00	0.00	0.18	0.22	0.36	0.00	0.00	0.00	0.00	0.23	0.18	0.22	0.96	0.29	0.29
	4	0.33	0.25	0.41	0.00	0.59	0.21	0.28	0.22	0.00	1.04	0.00	0.00	0.00	0.47	0.28	0.78	0.33	0.60	0.60
Year	2001	0.29	0.24	0.35	0.00	0.14	0.05	0.24	0.32	0.44	0.63	0.00	0.00	0.11	0.29	0.25	0.41	0.87	0.66	0.66
Episodes F+N		88	35	53	0	1	1	0	11	5	5	0	0	2	5	11	15	11	9	9
Number of Consultations		160	68	92	0	1	2	0	13	17	10	0	0	3	6	15	26	24	18	18

Mean weekly incidence rate per 100,000 Persons.

ICD 054

Herpes Simplex

	Male & Female	M all ages	F all ages	Males													Females				
				<1	1-4	5-14	15-24	25-44	45-64	65-74	75+	<1-	1-4	5-14	15-24	25-44	45-64	65-74	75+		
4 weekly	1	6.8	3.4	10.1	8.4	5.2	3.8	5.7	3.4	2.1	3.4	0.0	8.7	7.4	10.7	18.4	14.3	5.3	6.0	2.8	
	2	6.4	3.8	9.0	0.0	8.9	5.8	5.1	3.7	1.7	5.7	0.0	0.0	15.0	10.1	14.9	9.9	7.4	5.1	2.8	
	3	7.2	4.3	10.0	8.4	1.8	6.5	5.1	5.4	2.5	2.3	3.3	8.7	13.1	8.8	15.0	12.8	8.2	7.2	1.9	
	4	5.4	2.9	7.8	0.0	5.3	5.1	5.8	2.3	2.1	0.0	0.0	25.8	1.9	6.0	15.5	10.3	5.6	4.1	2.8	
	5	6.1	4.6	7.6	0.0	10.0	3.0	4.1	5.1	4.9	4.3	1.5	8.2	8.9	5.1	14.0	10.7	4.3	7.7	0.9	
	6	6.0	3.9	8.0	8.6	9.0	3.9	5.1	3.1	3.8	2.3	3.3	17.5	13.3	6.2	15.6	10.2	4.9	5.1	0.9	
	7	5.2	3.2	7.2	8.9	3.7	4.7	2.2	3.3	1.1	5.9	6.7	0.0	9.8	7.7	13.6	9.0	5.4	1.1	1.9	
	8	5.3	3.4	7.3	0.0	9.0	3.2	5.7	3.4	2.1	2.3	1.6	0.0	7.6	8.8	11.7	8.1	4.9	6.1	4.7	
	9	5.5	3.1	7.8	0.0	11.0	4.0	2.2	2.9	1.8	3.4	3.2	9.0	13.6	6.9	17.6	8.9	5.0	5.1	0.0	
	10	5.9	3.0	8.7	0.0	3.9	4.1	2.2	4.5	1.5	2.4	1.7	19.2	14.3	7.9	16.7	11.8	4.8	3.2	1.9	
	11	4.6	2.6	6.5	0.0	9.7	4.1	2.2	3.3	0.7	1.2	0.0	19.4	2.0	6.5	18.3	6.2	3.3	4.3	3.9	
	12	6.3	3.5	9.0	0.0	7.7	7.5	5.2	3.6	1.1	1.2	0.0	9.6	12.1	9.3	12.2	10.4	8.8	4.3	2.9	
	13	5.5	2.5	8.5	8.9	3.7	5.3	4.3	0.9	2.5	1.2	0.0	9.2	9.8	8.3	17.8	11.6	4.7	3.1	0.9	
Quarter	1	6.6	3.8	9.4	5.2	4.9	5.9	5.1	4.1	2.1	3.5	1.0	5.4	10.9	9.9	15.5	12.2	6.6	5.7	2.3	
	2	5.9	3.8	8.0	5.1	8.6	3.9	4.6	3.3	3.3	3.1	3.0	15.7	7.4	5.5	15.2	10.9	5.4	5.6	1.7	
	3	5.3	3.1	7.5	0.0	7.4	3.5	3.4	3.5	1.6	3.2	2.5	5.6	12.6	8.2	15.6	8.3	4.6	4.2	2.3	
	4	5.5	2.9	8.1	2.8	6.4	5.4	3.9	2.9	1.5	1.1	0.0	14.6	8.6	7.9	15.6	9.9	5.6	3.9	2.4	
Year	2001	5.9	3.4	8.3	3.4	6.8	4.7	4.2	3.5	2.2	2.7	1.6	10.3	9.9	7.9	15.5	10.3	5.6	4.8	2.2	
Episodes F+N		1757	503	1254	5	49	93	76	156	80	31	13	15	67	149	271	457	204	61	30	
Number of Consultations		2359	690	1669	7	73	123	99	209	113	42	24	15	84	180	360	610	295	83	42	

Mean weekly incidence rate per 100,000 Persons.

ICD 078.0

Molluscum Contagiosum

	Male & Female	M all ages	F all ages	Males							Females											
				<1	1-4	5-14	15-24	25-44	45-64	65-74	75+	<1	1-4	5-14	15-24	25-44	45-64	65-74	75+			
4 weekly	1	5.2	5.7	4.8	0.0	34.8	26.1	0.0	1.1	0.0	1.1	0.0	1.1	0.0	17.3	33.1	23.4	0.0	0.3	0.4	0.0	0.0
	2	5.2	5.3	5.2	0.0	39.2	21.4	1.4	1.1	0.0	0.0	0.0	0.0	0.0	0.0	39.3	25.7	0.0	0.6	0.0	0.0	0.0
	3	5.9	5.4	6.4	0.0	39.0	23.3	0.0	1.1	0.0	0.0	0.0	0.0	0.0	8.7	46.8	29.8	1.5	0.6	0.4	0.0	0.0
	4	4.8	5.4	4.3	16.7	21.0	25.6	1.4	1.7	0.0	0.0	0.0	0.0	0.0	8.6	46.3	14.7	0.0	0.9	0.0	0.0	0.0
	5	3.9	3.6	4.1	8.0	28.4	14.6	0.7	0.3	0.0	0.0	0.0	0.0	0.0	8.2	46.0	14.7	1.4	0.0	0.0	0.0	0.0
	6	4.8	4.7	4.9	0.0	30.5	21.0	0.7	0.9	0.3	0.0	0.0	0.0	0.0	35.0	43.7	16.4	3.0	0.3	0.7	0.0	0.0
	7	5.7	5.5	6.0	0.0	29.5	26.8	0.0	1.2	0.0	1.2	0.0	0.0	0.0	18.1	31.2	28.1	3.0	1.5	0.4	0.0	0.0
	8	4.7	4.0	5.3	0.0	25.2	16.8	2.1	0.9	0.0	0.0	0.0	0.0	0.0	43.6	37.9	23.0	1.5	0.6	0.0	0.0	0.0
	9	2.8	3.0	2.7	0.0	29.4	9.9	0.7	0.3	0.4	0.0	0.0	0.0	0.0	9.0	21.4	11.8	0.7	0.3	0.0	0.0	0.0
	10	4.3	4.6	3.9	0.0	38.6	20.0	0.0	0.3	0.0	0.0	0.0	0.0	0.0	9.6	32.6	15.9	1.5	0.6	0.4	0.0	0.0
	11	5.6	5.1	6.1	0.0	36.7	23.4	0.7	0.3	0.0	0.0	0.0	0.0	0.0	9.7	38.7	28.8	3.1	0.6	0.4	1.1	0.0
	12	3.8	4.4	3.2	0.0	26.9	21.2	0.7	0.6	0.0	0.0	0.0	0.0	0.0	0.0	22.2	17.2	0.8	0.0	0.0	0.0	0.0
	13	3.7	3.6	3.8	0.0	22.3	16.6	0.7	0.6	0.4	0.0	0.0	0.0	0.0	27.6	23.5	15.3	2.2	0.9	0.4	0.0	0.0
Quarter	1	5.4	5.3	5.4	0.0	35.8	23.2	0.4	1.1	0.0	0.4	0.0	0.0	0.0	8.0	40.1	25.9	0.5	0.4	0.2	0.0	0.0
	2	4.8	4.8	4.8	7.7	29.5	21.4	0.9	0.9	0.1	0.3	0.0	0.0	0.0	21.0	44.4	17.4	1.6	0.4	0.3	0.0	0.0
	3	4.1	4.0	4.2	0.0	30.3	16.8	0.9	0.5	0.1	0.0	0.0	0.0	0.0	19.6	30.1	17.8	1.6	0.8	0.1	0.0	0.0
	4	4.3	4.3	4.3	0.0	27.6	20.5	0.7	0.6	0.1	0.0	0.0	0.0	0.0	11.7	27.8	20.1	2.1	0.5	0.2	0.3	0.0
Year	2001	4.6	4.6	4.7	2.0	30.9	20.5	0.7	0.8	0.1	0.2	0.0	0.0	0.0	15.1	35.8	20.3	1.4	0.5	0.2	0.1	0.0
Episodes F+N		1392	684	708	3	221	406	13	36	3	2	0	0	0	22	243	385	25	24	8	1	0
Number of Consultations		2007	977	1030	5	301	585	25	51	5	5	0	0	0	28	339	582	33	31	11	5	1

Mean weekly incidence rate per 100,000 Persons.

ICD 110

Tinea/Ringworm

	Male & Female	M all ages	F all ages	Males										Females						
				<1	1-4	5-14	15-24	25-44	45-64	65-74	75+	<1	1-4	5-14	15-24	25-44	45-64	65-74	75+	
4 weekly	1	25.3	29.5	21.1	8.4	10.4	23.6	28.5	33.4	30.5	40.5	25.8	43.3	18.4	24.7	27.2	22.3	21.1	13.1	11.1
	2	24.3	26.1	22.5	16.9	14.2	22.7	29.7	28.5	23.3	25.0	39.0	8.8	9.4	17.6	35.7	23.5	21.8	28.5	14.0
	3	24.6	28.3	20.9	8.4	10.6	20.1	34.8	31.7	29.1	28.8	31.5	26.1	26.2	13.5	17.2	21.8	24.8	21.7	18.2
	4	23.4	24.1	22.6	16.7	19.3	17.9	23.0	26.7	25.6	22.9	28.0	25.8	20.4	25.5	24.3	23.2	24.5	23.5	9.5
	5	28.0	30.5	25.5	24.0	15.0	21.9	21.8	31.6	36.9	40.6	36.8	16.3	14.2	25.5	26.5	30.1	26.5	23.0	16.0
	6	29.1	32.4	25.8	34.5	21.6	28.2	34.8	35.5	31.3	42.2	21.2	26.3	24.7	22.6	34.9	25.7	28.6	23.6	14.1
	7	34.2	36.1	32.2	17.8	11.1	24.1	33.9	36.9	49.3	28.4	42.2	18.1*	27.3	23.9	38.5	33.2	37.3	36.1	19.4
	8	32.5	35.7	29.4	17.3	21.6	20.7	36.2	36.1	46.6	35.2	35.8	8.7	19.0	27.8	32.8	31.0	34.9	26.6	16.9
	9	30.0	36.3	24.0	53.3	22.1	37.7	35.9	30.1	36.5	56.0	48.6	45.0	17.5	19.4	25.0	21.9	27.3	37.9	15.0
	10	26.5	30.8	22.3	37.8	7.7	22.7	24.5	29.4	34.9	56.1	37.2	9.6	20.4	20.9	22.0	24.2	20.2	29.9	19.5
	11	27.7	31.4	24.1	0.0	27.1	21.4	20.1	34.4	36.2	49.3	27.2	9.7	12.2	23.8	31.3	19.5	30.0	30.0	15.6
	12	25.0	27.1	22.8	37.2	15.4	19.8	18.6	25.5	36.7	31.1	32.3	86.2	24.2	18.6	28.2	27.0	19.8	21.3	10.8
	13	18.2	21.2	15.2	8.9	7.4	11.3	21.7	19.5	25.1	31.6	36.1	0.0	23.5	18.8	20.0	14.0	16.1	11.5	6.6
Quarter	1	24.8	28.1	21.6	13.0	13.0	22.4	31.5	31.0	27.3	31.2	33.2	29.5	18.3	18.2	26.5	22.6	23.1	21.7	13.6
	2	27.6	29.9	25.4	23.2	17.7	22.9	26.6	31.5	34.3	34.2	31.1	18.4	21.6	24.6	30.4	27.4	26.7	24.1	14.8
	3	31.1	35.2	27.1	33.1	16.6	27.1	33.5	33.2	41.7	46.1	41.2	19.6	19.9	23.4	28.4	27.3	30.8	33.6	18.2
	4	23.7	26.8	20.7	17.0	15.2	17.4	20.2	27.1	32.7	38.8	30.6	32.2	19.1	20.8	26.5	20.4	21.8	20.9	10.7
Year	2001	26.8	30.0	23.7	21.5	15.6	22.5	28.0	30.7	34.0	37.5	34.0	24.8	19.7	21.8	28.0	24.4	25.6	25.1	14.3
Episodes F+N		8033	4429	3604	32	112	445	503	1385	1260	423	269	36	134	412	490	1080	939	316	197
Number of Consultations		11483	6351	5132	39	154	591	664	1959	1898	641	405	51	180	552	687	1472	1400	490	300

Mean weekly incidence rate per 100,000 Persons.

ICD 112

Candidiasis

	Male & Female	Males										Females									
		M all ages	F all ages	<1	1-4	5-14	15-24	25-44	45-64	65-74	75+	<1	1-4	5-14	15-24	25-44	45-64	65-74	75+		
4 weekly	1	30.1	49.2	151.3	13.9	1.9	7.8	7.3	9.4	15.8	24.2	207.9	44.1	16.7	86.1	67.8	33.7	34.3	27.8		
	2	28.7	45.6	144.1	21.4	3.2	11.6	8.3	8.7	13.7	22.8	157.6	52.4	15.5	63.3	69.2	32.4	31.5	21.4		
	3	29.9	46.5	193.1	24.8	3.2	5.1	7.7	14.7	19.6	21.6	139.2	31.8	10.8	75.5	72.1	35.5	23.8	23.9		
	4	28.7	46.5	158.3	31.6	2.6	5.8	9.3	6.9	10.3	14.8	129.0	31.5	13.4	79.6	64.5	38.5	30.7	26.5		
	5	30.4	49.6	144.2	20.1	4.3	8.8	8.6	6.9	15.0	19.9	155.1	35.4	17.2	60.7	80.1	38.0	27.8	28.4		
	6	32.4	52.2	224.1	12.6	4.6	12.3	8.6	9.4	16.0	17.9	210.3	38.0	19.9	86.2	74.5	34.9	33.8	34.8		
	7	31.4	51.1	186.8	27.7	4.7	7.4	6.2	7.5	16.6	28.7	207.7	23.4	15.5	80.9	75.4	37.3	38.3	29.2		
	8	33.4	52.8	250.2	27.0	3.9	9.2	11.4	9.3	17.1	17.9	191.9	30.3	19.6	73.6	79.2	38.7	26.6	45.0		
	9	30.4	49.7	168.7	16.6	0.7	9.3	6.7	8.8	16.0	24.3	206.9	36.9	17.3	94.1	66.9	37.9	24.6	27.1		
	10	30.5	49.7	170.0	17.4	1.4	5.9	8.8	9.1	16.7	20.3	144.4	28.5	19.5	90.5	69.1	34.5	34.1	32.2		
	11	33.8	55.0	224.8	23.2	1.4	10.4	9.1	7.2	15.6	25.5	223.3	26.5	15.8	91.6	76.1	40.6	47.1	37.1		
	12	30.9	50.8	139.4	19.2	1.4	11.1	8.4	6.5	13.2	25.5	210.6	54.5	21.5	80.9	70.3	38.1	27.7	27.4		
	13	26.4	43.6	169.6	22.3	4.7	8.0	4.1	5.7	15.2	8.2	174.9	31.3	14.6	73.3	68.2	24.7	24.0	27.4		
Quarter	1	29.7	47.4	160.7	20.1	2.6	8.0	8.0	10.6	16.1	22.2	160.7	42.4	14.1	75.2	70.1	34.7	30.2	24.9		
	2	30.3	49.1	175.0	19.9	3.9	8.7	8.0	8.0	14.1	20.2	173.2	33.0	17.6	75.0	72.8	35.7	31.2	29.9		
	3	31.9	51.5	201.2	24.0	2.7	8.0	8.6	8.6	17.1	21.3	201.3	31.3	17.4	86.6	73.3	38.3	29.1	33.7		
	4	30.3	49.6	178.6	21.7	2.5	10.0	7.5	6.6	14.3	19.7	190.1	36.4	17.7	81.6	71.0	34.3	33.6	31.0		
Year	2001	30.5	49.4	178.5	21.4	2.9	8.7	8.0	8.5	15.4	20.9	180.9	35.8	16.7	79.6	71.8	35.8	31.0	29.8		
Episodes F+N		9149	7501	266	153	58	156	362	314	174	165	263	243	316	1394	3173	1311	391	410		
Number of Consultations		12551	10301	359	203	82	201	494	430	256	225	341	338	404	1858	4410	1882	520	548		

Mean weekly incidence rate per 100,000 Persons.

ICD 127.4

Threadworms

	Male & Female	M all ages	F all ages	Males										Females								
				<1	1-4	5-14	15-24	25-44	45-64	65-74	75+	<1	1-4	5-14	15-24	25-44	45-64	65-74	75+			
4 weekly	1	2.17	1.46	2.85	0.00	6.95	6.38	0.71	0.56	0.00	0.00	0.00	0.00	8.66	16.54	10.68	2.21	1.14	0.00	1.01	0.00	
	2	2.45	1.83	3.05	8.47	16.02	5.18	0.72	0.57	0.00	0.00	0.00	0.00	8.75	24.35	10.81	2.23	0.58	0.35	0.00	0.00	
	3	2.33	1.31	3.32	0.00	5.31	5.83	0.00	0.57	0.00	1.15	0.00	0.00	8.70	24.32	7.45	4.49	2.03	0.35	0.00	0.00	
	4	2.52	1.99	3.03	0.00	15.78	6.39	0.72	0.28	0.35	0.00	1.65	0.00	8.60	14.81	10.72	2.95	1.15	1.05	0.00	0.00	
	5	2.10	1.15	3.03	0.00	5.01	3.66	0.68	0.80	0.33	0.00	0.00	0.00	8.16	14.16	10.20	2.09	2.19	0.33	0.96	0.00	
	6	1.81	1.22	2.38	8.62	8.98	3.28	0.73	0.57	0.00	0.00	0.00	17.52	17.11	4.79	2.97	1.17	0.71	0.00	0.00	0.00	
	7	2.75	1.71	3.77	0.00	11.08	4.69	1.47	1.18	0.00	0.00	0.00	9.03	23.43	9.13	5.29	2.71	0.36	0.00	0.00	0.00	
	8	2.05	1.30	2.78	8.63	5.39	5.17	0.00	0.85	0.00	0.00	0.00	0.00	0.00	28.44	8.13	0.73	1.16	0.35	0.00	0.00	
	9	2.04	1.23	2.83	8.88	7.36	3.31	0.72	0.87	0.00	0.00	0.00	8.99	13.60	9.00	1.47	2.66	0.35	0.00	0.00	0.00	
	10	2.17	2.29	2.05	9.44	23.19	5.51	1.49	0.61	0.00	0.00	0.00	0.00	0.00	10.19	7.94	3.04	0.62	0.37	0.00	0.00	
	11	1.67	0.83	2.50	0.00	3.86	4.14	0.00	0.00	0.36	0.00	0.00	0.00	0.00	18.32	8.64	0.76	1.24	0.37	1.07	0.00	
	12	2.25	1.55	2.93	0.00	11.53	6.84	0.74	0.00	0.00	0.00	0.00	9.57	16.16	12.89	0.00	1.23	0.37	1.07	1.07	0.00	
	13	2.06	1.69	2.42	8.92	9.29	8.65	0.00	0.00	0.00	0.00	0.00	9.21	9.78	8.34	1.48	2.38	0.00	0.00	0.00	0.00	
Quarter	1	2.35	1.55	3.12	2.59	9.22	5.75	0.67	0.52	0.00	0.35	0.50	8.04	21.19	10.36	2.74	1.33	0.22	0.31	0.31	0.00	0.00
	2	2.18	1.45	2.89	2.57	10.21	4.11	0.87	0.69	0.21	0.00	0.00	13.12	16.49	7.99	3.35	1.49	0.74	0.31	0.31	0.00	0.00
	3	2.12	1.51	2.72	5.51	10.27	4.72	0.45	0.90	0.00	0.00	0.00	2.80	18.67	7.95	2.29	1.84	0.33	0.00	0.00	0.00	0.00
	4	2.08	1.51	2.63	5.67	9.97	6.70	0.45	0.00	0.11	0.00	0.00	5.85	14.81	10.28	0.70	1.59	0.22	0.65	0.65	0.00	0.00
Year	2001	2.18	1.50	2.84	4.03	9.91	5.30	0.61	0.53	0.08	0.09	0.13	7.57	17.83	9.14	2.28	1.56	0.38	0.32	0.32	0.00	0.00
Episodes F+N		654	222	432	6	71	105	11	24	3	1	1	11	121	173	40	69	14	4	4	0	0
Number of Consultations		811	272	539	7	80	129	15	33	5	2	1	14	142	223	47	86	21	5	5	1	1

Mean weekly incidence rate per 100,000 Persons.

ICD 131

Trichomonas vaginalis

	Male & Female	M all ages	F all ages	Males													Females				
				<1	1-4	5-14	15-24	25-44	45-64	65-74	75+	<1	1-4	5-14	15-24	25-44	45-64	65-74	75+		
4 weekly	1	0.17	0.09	0.25	0.00	0.00	0.00	0.00	0.28	0.00	0.00	0.00	0.74	0.29	0.35	0.00	0.00				
	2	0.04	0.00	0.08	0.00	0.00	0.00	0.00	0.00	0.00	0.00	0.00	0.00	0.29	0.00	0.00	0.00				
	3	0.00	0.00	0.00	0.00	0.00	0.00	0.00	0.00	0.00	0.00	0.00	0.00	0.00	0.00	0.00	0.00				
	4	0.30	0.09	0.50	0.00	0.00	0.00	0.00	0.00	0.35	0.00	0.00	0.74	0.86	0.35	0.00	0.00				
	5	0.16	0.08	0.24	0.00	0.00	0.00	0.27	0.00	0.00	0.00	0.00	0.70	0.27	0.00	0.00	0.00				
	6	0.13	0.00	0.26	0.00	0.00	0.00	0.00	0.00	0.00	0.00	0.00	0.00	0.58	0.35	0.00	0.00				
	7	0.09	0.00	0.18	0.00	0.00	0.00	0.00	0.00	0.00	0.00	0.00	0.76	0.00	0.36	0.00	0.00				
	8	0.09	0.00	0.17	0.00	0.00	0.00	0.00	0.00	0.00	0.00	0.00	0.00	0.29	0.35	0.00	0.00				
	9	0.09	0.00	0.17	0.00	0.00	0.00	0.00	0.00	0.00	0.00	0.00	0.74	0.30	0.00	0.00	0.00				
	10	0.18	0.09	0.27	0.00	0.00	0.00	0.30	0.00	0.00	0.00	0.72	0.76	0.00	0.00	0.00	0.97				
	11	0.09	0.00	0.18	0.00	0.00	0.00	0.00	0.00	0.00	0.00	0.00	0.76	0.31	0.00	0.00	0.00				
	12	0.14	0.09	0.18	0.00	0.00	0.00	0.00	0.35	0.00	0.00	0.00	0.00	0.61	0.00	0.00	0.00				
	13	0.00	0.00	0.00	0.00	0.00	0.00	0.00	0.00	0.00	0.00	0.00	0.00	0.00	0.00	0.00	0.00				
Quarter	1	0.07	0.03	0.10	0.00	0.00	0.00	0.09	0.00	0.00	0.00	0.00	0.23	0.18	0.11	0.00	0.00				
	2	0.21	0.05	0.36	0.00	0.00	0.00	0.09	0.10	0.00	0.00	0.41	0.67	0.53	0.32	0.00	0.00				
	3	0.09	0.03	0.16	0.00	0.00	0.00	0.09	0.00	0.00	0.00	0.00	0.46	0.18	0.11	0.00	0.29				
	4	0.08	0.03	0.14	0.00	0.00	0.00	0.00	0.11	0.00	0.00	0.22	0.23	0.28	0.00	0.00	0.00				
Year	2001	0.11	0.03	0.19	0.00	0.00	0.00	0.07	0.05	0.00	0.00	0.16	0.40	0.29	0.14	0.00	0.07				
Episodes F+N		34	5	29	0	0	0	3	2	0	0	3	7	13	5	0	1				
Number of Consultations		49	6	43	0	0	0	4	2	0	0	3	8	22	9	0	1				

Mean weekly incidence rate per 100,000 Persons.

ICD 132

Pediculosis

	Male & Female	M all ages	F all ages	Males																
				<1	1-4	5-14	15-24	25-44	45-64	65-74	75+	<1	1-4	5-14	15-24	25-44	45-64	65-74	75+	
4 weekly	1	4.08	1.81	6.29	0.00	6.95	3.83	1.43	1.40	1.04	0.00	1.62	0.00	36.76	24.02	4.41	2.29	0.35	2.02	1.85
	2	3.39	1.92	4.82	0.00	12.46	3.88	2.17	1.71	0.00	0.00	0.00	0.00	13.11	22.98	4.47	2.90	0.00	0.00	0.00
	3	2.55	1.57	3.49	0.00	3.54	3.24	1.45	2.00	0.70	0.00	0.00	0.00	18.71	12.18	3.74	1.16	1.42	0.00	0.00
	4	2.52	1.38	3.62	0.00	10.52	3.20	0.72	1.13	0.00	0.00	0.00	0.00	9.25	19.43	2.95	1.43	0.00	0.00	0.00
	5	2.99	1.15	4.78	0.00	1.67	3.05	2.04	1.34	0.00	0.00	0.00	16.33	10.62	17.85	8.38	3.01	0.33	0.00	0.00
	6	2.93	1.49	4.34	0.00	5.39	5.24	0.73	0.86	0.70	0.00	0.00	0.00	17.11	17.12	5.94	2.34	0.35	0.00	0.00
	7	2.53	1.08	3.94	0.00	5.54	1.34	2.21	0.89	0.00	1.18	0.00	9.03	23.43	12.65	5.29	1.51	0.72	0.00	0.00
	8	3.42	1.30	5.49	0.00	3.59	3.88	0.71	1.42	0.34	0.00	0.00	0.00	13.27	28.44	4.37	2.32	0.70	0.00	0.00
	9	4.69	1.67	7.62	0.00	5.52	5.95	2.87	0.87	0.00	0.00	0.00	8.99	40.81	28.37	6.62	4.14	0.00	3.07	0.00
	10	3.62	1.84	5.35	0.00	5.80	3.44	4.46	1.82	0.00	0.00	0.00	0.00	22.41	22.37	3.04	2.79	0.73	2.13	0.97
	11	3.62	1.56	5.61	0.00	11.59	4.14	0.74	0.91	0.00	1.20	0.00	9.71	34.61	18.01	6.87	2.47	1.10	0.00	0.00
	12	3.24	1.28	5.15	0.00	3.84	2.05	2.97	1.20	0.00	1.20	0.00	28.72	30.29	15.75	8.39	1.84	0.00	1.07	0.00
	13	2.76	0.89	4.58	0.00	5.57	2.00	2.90	0.00	0.00	0.00	0.00	9.21	27.38	15.99	6.66	1.49	0.00	1.04	0.00
Quarter	1	3.28	1.74	4.79	0.00	7.60	3.76	1.78	1.57	0.54	0.00	0.50	0.00	21.76	19.89	4.12	2.04	0.54	0.63	0.58
	2	2.78	1.26	4.25	0.00	5.91	3.53	1.09	1.03	0.21	0.00	0.00	7.87	14.22	17.01	5.80	2.28	0.32	0.00	0.00
	3	3.67	1.45	5.84	0.00	4.57	3.69	2.68	1.17	0.11	0.36	0.00	2.80	25.29	24.49	4.81	2.76	0.55	1.60	0.29
	4	3.30	1.37	5.18	0.00	7.04	2.93	2.27	1.01	0.00	0.73	0.00	14.63	30.23	17.28	7.21	2.06	0.34	0.65	0.00
Year	2001	3.25	1.46	5.00	0.00	6.28	3.48	1.95	1.20	0.22	0.27	0.13	6.19	22.69	19.65	5.48	2.29	0.44	0.71	0.22
Episodes F+N		975	215	760	0	45	69	35	54	8	3	1	9	154	372	96	101	16	9	3
Number of Consultations		1419	300	1119	1	59	113	46	65	11	3	2	9	213	562	140	160	20	10	5

Mean weekly incidence rate per 100,000 Persons.

ICD 174

Carcinoma Female Breast

	Male & Female	Males										Females						
		all ages	<1	1-4	5-14	15-24	25-44	45-64	65-74	75+	<1	1-4	5-14	15-24	25-44	45-64	65-74	75+
4 weekly	1	0.89	0.00	1.76	0.00	0.00	0.00	0.00	0.00	0.00	0.00	0.00	0.00	0.00	0.86	3.16	5.04	3.71
	2	0.82	0.00	1.61	0.00	0.00	0.00	0.00	0.00	0.00	0.00	0.00	0.00	0.58	1.41	5.08	7.45	
	3	0.91	0.00	1.79	0.00	0.00	0.00	0.00	0.00	0.00	0.00	0.00	0.58	4.61	3.11	2.87		
	4	0.85	0.00	1.68	0.00	0.00	0.00	0.00	0.00	0.00	0.00	0.00	0.00	3.85	5.11	3.78		
	5	0.89	0.00	1.75	0.00	0.00	0.00	0.00	0.00	0.00	0.00	0.00	0.55	2.65	4.80	6.21		
	6	0.95	0.00	1.87	0.00	0.00	0.00	0.00	0.00	0.00	0.00	0.00	0.58	4.23	4.10	3.76		
	7	1.24	0.00	2.45	0.00	0.00	0.00	0.00	0.00	0.00	0.00	0.00	0.76	4.34	8.50	3.89		
	8	1.62	0.00	3.21	0.00	0.00	0.00	0.00	0.00	0.00	0.00	0.00	2.03	3.84	10.22	9.38		
	9	1.04	0.00	2.05	0.00	0.00	0.00	0.00	0.00	0.00	0.00	0.00	0.89	3.19	4.09	7.48		
	10	1.13	0.00	2.23	0.00	0.00	0.00	0.00	0.00	0.00	0.00	0.00	0.62	5.87	0.00	6.82		
	11	1.00	0.00	1.96	0.00	0.00	0.00	0.00	0.00	0.00	0.00	0.00	1.85	3.29	4.28	2.93		
	12	1.17	0.00	2.31	0.00	0.00	0.00	0.00	0.00	0.00	0.00	0.00	0.31	3.66	5.33	9.79		
	13	0.35	0.00	0.69	0.00	0.00	0.00	0.00	0.00	0.00	0.00	0.00	0.00	2.15	1.04	0.95		
Quarter	1	0.87	0.00	1.72	0.00	0.00	0.00	0.00	0.00	0.00	0.00	0.00	0.62	3.04	4.71	4.63		
	2	0.92	0.00	1.82	0.00	0.00	0.00	0.00	0.00	0.00	0.00	0.22	0.44	3.51	4.64	4.84		
	3	1.27	0.00	2.50	0.00	0.00	0.00	0.00	0.00	0.00	0.00	0.00	1.10	4.29	6.08	7.04		
	4	0.89	0.00	1.76	0.00	0.00	0.00	0.00	0.00	0.00	0.00	0.00	0.84	3.35	3.27	4.77		
Year	2001	0.99	0.00	1.95	0.00	0.00	0.00	0.00	0.00	0.00	0.00	0.00	0.06	0.75	3.55	4.68	5.31	
Episodes F+N		296	0	296	0	0	0	0	0	0	0	0	1	33	130	59	73	
Number of Consultations		2190	1	2189	0	0	0	0	0	0	0	0	6	243	1099	436	405	

Mean weekly incidence rate per 100,000 Persons.

ICD 274

Gout

	Male & Female	M all ages	F all ages	Males										Females							
				<1	1-4	5-14	15-24	25-44	45-64	65-74	75+	<1	1-4	5-14	15-24	25-44	45-64	65-74	75+		
4 weekly	1	5.8	8.9	2.8	0.0	0.0	0.0	0.7	4.2	16.3	29.3	22.6	0.0	0.0	0.0	0.0	0.7	0.9	1.1	10.1	15.8
	2	6.4	9.9	3.0	0.0	0.0	0.0	0.7	5.4	18.8	26.2	27.6	0.0	0.0	0.0	0.0	0.0	0.3	2.5	10.2	15.8
	3	7.1	10.6	3.7	0.0	0.0	0.0	0.0	6.8	17.9	26.5	38.2	0.0	0.0	0.0	0.0	0.0	1.2	4.6	11.4	14.4
	4	6.2	9.4	3.1	0.0	0.0	0.0	0.0	7.3	15.6	20.6	32.9	0.0	0.0	0.0	0.0	0.0	0.0	2.8	15.3	13.2
	5	7.1	11.5	2.9	0.0	1.7	0.0	0.0	7.2	19.9	27.8	39.9	0.0	0.0	0.0	0.0	0.0	0.3	2.6	6.7	17.7
	6	6.3	10.1	2.7	0.0	0.0	0.0	0.0	6.6	19.2	20.5	30.9	0.0	0.0	0.0	0.0	0.0	0.6	1.8	9.2	15.0
	7	7.9	12.4	3.6	0.0	0.0	0.0	0.7	9.2	16.4	40.3	43.9	0.0	0.0	0.0	0.0	0.0	0.0	2.2	15.9	19.4
	8	5.7	9.3	2.3	0.0	0.0	0.0	0.7	5.7	14.5	25.0	35.8	0.0	0.0	0.0	0.0	0.0	0.6	4.5	7.2	4.7
	9	5.0	8.9	1.2	0.0	0.0	0.0	0.0	4.9	17.2	18.3	30.8	0.0	0.0	0.0	0.0	0.0	0.6	2.1	2.0	3.7
	10	5.7	9.5	2.1	0.0	0.0	0.0	0.0	7.0	16.4	17.9	35.5	0.0	0.0	0.0	0.0	0.0	0.9	1.5	9.6	6.8
	11	5.5	8.7	2.4	0.0	0.0	0.0	0.0	5.8	14.1	27.6	23.8	0.0	0.0	0.0	0.0	0.0	0.3	1.5	6.4	15.6
	12	5.1	7.9	2.4	0.0	0.0	0.0	0.0	6.0	11.6	23.9	25.5	0.0	0.0	0.0	0.0	0.8	1.2	2.9	8.5	5.9
	13	4.9	7.7	2.2	0.0	0.0	0.0	0.0	6.4	11.7	19.9	24.6	0.0	0.0	0.0	0.0	0.0	0.6	1.1	8.4	11.4
Quarter	1	6.4	9.9	3.1	0.0	0.0	0.0	0.4	5.9	17.4	27.0	30.7	0.0	0.0	0.0	0.0	0.2	0.7	2.9	10.7	14.5
	2	6.9	10.8	3.1	0.0	0.5	0.0	0.2	7.3	18.7	26.6	33.1	0.0	0.0	0.0	0.0	0.0	0.3	2.3	11.1	16.8
	3	5.7	9.5	2.1	0.0	0.0	0.0	0.2	6.1	15.6	22.5	36.6	0.0	0.0	0.0	0.0	0.0	0.6	2.4	7.7	7.3
	4	5.2	8.3	2.3	0.0	0.0	0.0	0.0	6.1	12.8	23.4	26.4	0.0	0.0	0.0	0.0	0.2	0.7	1.9	7.5	10.4
Year	2001	6.1	9.6	2.6	0.0	0.1	0.0	0.2	6.3	16.2	24.9	31.7	0.0	0.0	0.0	0.0	0.1	0.6	2.4	9.3	12.3
Episodes F+N		1823	1422	401	0	1	0	4	286	599	281	251	0	0	0	2	25	88	117	169	
Number of Consultations		4096	3212	884	0	1	0	8	592	1393	677	541	0	1	0	3	44	196	243	397	

Mean weekly incidence rate per 100,000 Persons.

ICD 372

Disorders of the Conjunctiva

	Male & Female	M all ages	F all ages	Males										Females						
				<1	1-4	5-14	15-24	25-44	45-64	65-74	75+	<1	1-4	5-14	15-24	25-44	45-64	65-74	75+	
4 weekly	1	62.7	53.7	71.4	756.7	318.1	44.6	20.7	19.7	37.8	40.5	59.8	840.3	237.1	44.0	48.5	43.8	59.0	83.7	83.4
	2	79.4	69.7	88.7	1067.8	546.5	68.0	21.0	24.0	29.9	39.8	45.5	1155.6	421.4	73.7	50.6	53.3	54.2	86.4	85.7
	3	78.6	69.9	87.2	923.7	474.7	62.1	21.0	29.1	31.9	69.2	71.3	1052.6	394.7	73.1	56.8	56.7	53.2	67.3	92.8
	4	75.9	62.8	88.7	983.0	401.6	49.2	20.1	23.6	32.9	57.2	75.7	980.6	403.5	66.3	43.5	52.2	58.2	114.5	98.4
	5	64.5	52.7	76.0	657.0	264.1	60.9	23.8	23.0	29.7	55.6	61.3	710.3	254.9	63.1	53.8	53.6	51.6	77.7	100.2
	6	62.9	56.4	69.3	577.5	321.5	78.6	24.7	22.3	29.6	44.5	70.0	727.2	245.2	63.0	40.1	42.7	48.7	69.7	97.8
	7	62.0	56.4	67.4	622.8	223.4	89.8	31.0	26.6	31.4	50.9	65.8	496.7	181.6	72.4	60.5	47.0	44.9	73.4	87.5
	8	47.1	39.7	54.3	465.8	136.6	52.3	21.3	18.5	26.6	37.5	68.4	392.5	132.7	42.7	40.1	37.7	42.6	65.4	89.1
	9	43.9	35.3	52.3	319.6	81.0	46.3	15.1	20.3	29.8	45.7	56.7	386.8	108.8	32.5	39.0	37.0	45.0	68.6	87.0
	10	44.0	37.4	50.3	434.5	88.9	35.8	21.5	23.3	29.8	44.1	65.9	481.2	77.4	43.3	39.5	35.3	38.2	76.8	72.1
	11	45.1	36.0	54.0	384.1	115.9	36.5	17.9	17.7	25.4	55.3	68.0	407.8	105.9	53.3	42.7	37.7	47.2	52.4	80.0
	12	51.8	42.8	60.6	501.8	171.0	35.6	26.0	22.8	22.9	65.8	74.9	421.3	173.7	40.8	52.6	39.9	52.4	70.3	85.1
	13	61.5	52.0	70.7	767.4	367.9	46.6	8.0	18.4	29.0	50.3	52.6	773.3	283.5	62.6	44.4	43.5	54.8	65.8	72.8
Quarter	1	74.9	65.1	84.3	915.1	458.0	56.9	21.3	24.3	34.0	51.2	57.9	1026.1	368.8	64.9	51.9	52.1	56.8	80.1	89.1
	2	65.3	56.3	74.2	707.5	296.5	69.5	24.2	23.0	30.3	51.8	69.6	737.2	265.5	65.6	48.0	48.0	48.8	83.5	95.9
	3	47.2	39.6	54.6	446.5	114.2	51.3	20.1	21.7	28.2	42.1	65.1	408.2	115.0	43.6	43.0	37.8	44.1	70.1	85.3
	4	52.4	43.4	61.1	538.5	212.2	39.3	17.9	19.9	26.5	56.8	64.2	547.0	181.4	50.5	45.4	40.7	50.3	65.3	78.0
Year	2001	60.1	51.3	68.7	657.7	273.4	54.5	20.9	22.3	29.8	50.4	64.2	685.7	235.2	56.4	47.1	44.8	50.0	74.9	87.2
Episodes F+N		18018	7578	10440	980	1958	1080	376	1003	1104	569	508	997	1596	1067	825	1979	1834	944	1198
Number of Consultations		22678	9481	13197	1182	2336	1357	474	1273	1447	763	649	1210	1959	1333	1012	2492	2399	1224	1568

Mean weekly incidence rate per 100,000 Persons.

ICD 380.1 & 380.2

Otitis Externa (infective)

	Male & Female	M all ages	F all ages	Males										Females									
				<1	1-4	5-14	15-24	25-44	45-64	65-74	75+	<1	1-4	5-14	15-24	25-44	45-64	65-74	75+				
4 weekly	1	26.1	25.8	26.3	50.4	19.1	13.4	20.7	26.4	25.7	34.9	54.9	0.0	11.0	22.0	28.0	26.3	32.7	28.2	22.2			
	2	25.6	24.1	27.0	33.9	24.9	23.9	20.3	21.7	26.5	33.0	21.1	26.3	22.5	23.7	26.8	26.7	30.3	29.5	24.2			
	3	25.9	25.1	26.8	8.4	23.0	13.6	17.4	22.3	27.7	53.0	41.5	43.5	13.1	17.6	31.4	31.7	29.8	31.1	10.5			
	4	22.0	21.3	22.6	25.0	12.3	16.0	9.4	20.8	27.7	26.3	34.6	25.8	16.7	20.1	19.9	24.1	27.0	16.4	21.8			
	5	22.2	20.5	24.0	16.0	18.4	13.4	14.3	17.1	26.1	34.2	27.6	16.3	23.0	17.8	26.5	24.0	24.5	26.9	26.6			
	6	25.6	24.2	26.9	17.2	21.6	21.0	13.1	29.5	26.1	24.0	22.8	17.5	17.1	20.5	33.4	27.2	30.0	27.7	23.5			
	7	25.1	22.2	28.0	0.0	18.5	17.4	18.4	22.2	26.1	29.6	21.9	0.0	9.8	21.8	28.7	29.8	32.6	37.2	21.4			
	8	31.0	31.3	30.6	25.9	12.6	20.0	25.6	31.8	37.9	48.9	30.9	43.6	20.9	27.8	21.8	38.6	29.3	36.8	21.6			
	9	32.9	34.6	31.2	8.9	5.5	33.7	22.9	35.3	44.6	35.4	42.1	9.0	19.4	39.4	31.6	31.4	32.9	38.9	15.0			
	10	27.3	27.0	27.6	18.9	29.0	17.2	20.1	26.7	32.4	40.6	23.7	9.6	18.3	26.7	25.1	26.6	27.5	30.9	38.0			
	11	29.1	29.6	28.7	18.7	15.5	16.5	20.1	34.7	35.1	43.3	23.8	9.7	18.3	22.3	24.4	32.8	34.4	33.2	17.6			
	12	25.0	21.2	28.8	0.0	13.4	12.3	14.1	22.8	23.6	34.7	30.6	38.3	16.2	22.2	30.5	33.5	31.9	28.8	17.6			
	13	21.3	21.4	21.2	17.8	20.4	17.3	13.0	15.8	33.6	19.9	29.6	27.6	15.6	13.9	17.0	26.8	22.5	20.9	18.0			
Quarter	1	25.8	24.8	26.7	28.5	21.7	17.4	18.6	23.2	26.8	39.6	38.3	26.8	16.0	21.1	28.6	27.8	31.6	28.3	19.4			
	2	23.2	21.8	24.5	18.0	17.7	15.7	13.7	22.3	26.1	27.9	27.6	13.1	17.1	19.3	25.9	25.8	26.9	25.7	23.3			
	3	29.8	29.5	30.0	16.5	14.3	23.8	21.7	29.9	35.7	40.7	31.0	19.6	18.7	30.1	27.9	32.4	31.0	36.2	22.9			
	4	25.7	24.9	26.4	11.3	18.2	15.7	16.6	25.1	32.4	32.6	28.0	23.4	16.7	20.6	23.7	30.8	29.0	28.7	20.0			
Year	2001	26.1	25.2	26.9	18.8	18.0	18.1	17.6	25.1	30.2	35.2	31.2	20.6	17.1	22.7	26.5	29.1	29.6	29.7	21.4			
Episodes F+N	7808	3727	4081	28	129	359	317	1130	1120	397	247	30	116	430	465	1287	1085	374	294				
Number of Consultations	11197	5395	5802	32	182	522	418	1589	1674	599	379	38	160	583	618	1866	1544	539	454				

Mean weekly incidence rate per 100,000 Persons.

ICD 428

Heart Failure

	Male & Female	Male ages	Female ages	Males							Females							
				<1	1-4	5-14	15-24	25-44	45-64	65-74	75+	<1	1-4	5-14	15-24	25-44	45-64	65-74
4 weekly	5.8	5.3	6.4	0.0	0.0	0.0	0.0	0.0	0.0	0.0	0.0	0.0	0.0	0.0	0.3	1.4	23.2	44.5
2	6.5	6.3	6.7	0.0	0.0	0.0	0.0	0.6	0.7	33.0	63.4	0.0	0.0	0.0	0.3	3.5	13.2	51.2
3	6.9	6.6	7.3	0.0	0.0	0.0	0.7	0.0	3.2	26.5	69.7	0.0	0.0	0.0	0.0	3.2	14.5	60.3
4	5.5	5.4	5.6	0.0	0.0	0.0	0.0	1.1	4.2	19.4	47.7	0.0	0.0	0.0	0.3	2.1	16.4	40.7
5	6.7	6.4	7.1	0.0	0.0	0.0	0.0	0.3	3.9	24.6	64.4	0.0	0.0	0.0	0.0	1.0	15.4	62.1
6	5.3	4.6	6.0	0.0	0.0	0.0	0.0	0.3	1.7	18.3	50.5	0.0	0.0	0.0	0.3	1.8	15.4	47.0
7	4.9	5.0	4.8	0.0	0.0	0.0	0.0	0.0	1.4	27.2	48.9	0.0	0.0	0.0	0.6	1.8	14.9	32.1
8	5.1	4.5	5.7	0.0	0.0	0.0	0.0	0.0	1.7	11.4	60.2	0.0	0.0	0.0	0.7	0.0	21.5	41.3
9	4.2	3.3	5.1	0.0	0.0	0.0	0.0	0.6	4.6	8.0	25.9	0.0	0.0	0.0	0.6	2.1	9.2	39.3
10	5.2	5.0	5.5	0.0	0.0	0.0	0.0	0.3	3.3	16.7	50.7	0.0	0.0	0.0	0.0	1.1	12.8	44.8
11	3.4	3.2	3.6	0.0	0.0	0.0	0.0	0.3	1.1	13.2	34.0	9.7	0.0	0.0	0.3	1.1	7.5	27.3
12	4.4	5.1	3.6	0.0	0.0	0.0	0.0	0.6	2.5	13.2	61.3	0.0	0.0	0.0	0.3	0.7	5.3	32.3
13	4.4	3.6	5.2	8.9	0.0	0.0	0.0	0.0	1.1	15.2	39.4	9.2	0.0	0.0	0.0	2.1	8.4	42.6
Quarter	6.3	6.0	6.6	0.0	0.0	0.0	0.2	0.3	3.2	24.6	61.4	0.0	0.0	0.0	0.2	2.6	17.3	50.0
2	5.9	5.5	6.2	0.0	0.0	0.0	0.0	0.4	2.8	22.8	54.3	0.0	0.0	0.0	0.3	1.8	15.5	49.5
3	4.8	4.2	5.3	0.0	0.0	0.0	0.0	0.3	2.7	12.9	46.3	0.0	0.0	0.0	0.3	1.2	14.1	40.8
4	4.1	4.0	4.2	2.8	0.0	0.0	0.0	0.3	1.8	14.3	44.0	5.9	0.0	0.0	0.2	1.3	7.8	34.0
Year	5.3	5.0	5.6	0.7	0.0	0.0	0.1	0.3	2.6	18.7	51.6	1.4	0.0	0.0	0.2	1.7	13.7	43.7
Episodes F+N	1585	733	852	1	0	0	1	14	98	211	408	2	0	0	3	10	64	600
Number of Consultations	7857	3585	4272	1	0	0	3	23	430	1044	2084	3	0	0	37	360	881	2981

Mean weekly incidence rate per 100,000 Persons.

ICD 451

Phlebitis & Thrombophlebitis

	Male & Female	M all ages	F all ages	Males										Females								
				<1	1-4	5-14	15-24	25-44	45-64	65-74	75+	<1	1-4	5-14	15-24	25-44	45-64	65-74	75+			
4 weekly	1	5.1	3.2	7.0	0.0	0.0	0.0	0.0	0.0	1.4	4.5	11.3	14.5	0.0	0.0	0.0	0.7	0.0	4.0	11.6	19.2	15.8
	2	4.5	2.8	6.2	0.0	0.0	0.0	0.0	0.0	0.6	4.2	11.4	13.0	0.0	0.0	0.0	0.7	1.5	1.7	10.2	15.3	18.6
	3	5.2	3.1	7.2	0.0	0.0	0.0	0.0	0.0	0.6	3.9	16.1	14.9	0.0	0.0	0.0	0.0	0.7	4.4	9.2	27.9	14.4
	4	3.8	2.0	5.5	0.0	0.0	0.0	0.0	0.0	0.3	3.1	3.4	11.5	0.0	0.0	0.0	0.0	0.7	1.4	9.8	16.4	14.2
	5	5.5	3.4	7.7	0.0	0.0	0.0	1.4	0.5	5.5	9.6	16.9	0.0	0.0	0.0	0.0	0.0	2.1	4.4	10.9	21.1	19.5
	6	5.0	1.7	8.1	0.0	0.0	0.0	0.0	0.6	3.5	3.4	8.1	0.0	0.0	0.0	0.0	0.0	1.5	5.0	7.8	16.4	35.7
	7	5.7	2.7	8.6	0.0	0.0	0.0	0.0	1.2	5.0	8.3	8.4	0.0	0.0	0.0	0.0	0.0	0.0	6.9	9.4	21.3	28.2
	8	4.8	2.4	7.1	0.0	0.0	0.0	0.7	2.0	3.8	5.7	6.5	0.0	0.0	0.0	0.0	0.0	2.2	2.9	8.0	23.5	23.5
	9	4.4	2.6	6.2	0.0	0.0	0.0	0.7	1.7	4.6	6.9	4.9	0.0	0.0	0.0	0.0	0.0	1.5	2.4	13.5	15.3	9.4
	10	4.8	3.4	6.2	0.0	0.0	0.0	0.7	2.1	5.8	6.0	13.5	0.0	0.0	0.0	0.0	0.0	0.8	5.6	7.7	11.7	18.5
	11	5.1	3.2	6.9	0.0	0.0	0.0	0.0	1.8	4.3	8.4	17.0	0.0	0.0	0.0	0.0	0.0	1.5	5.9	9.5	18.2	12.7
	12	4.3	2.5	6.1	0.0	0.0	0.0	0.7	0.6	3.6	8.4	11.9	0.0	0.0	0.0	0.0	0.0	0.8	4.3	7.7	19.2	14.7
	13	3.5	2.2	4.8	0.0	0.0	0.0	0.0	1.5	1.8	4.7	18.1	0.0	0.0	0.0	0.0	0.0	1.5	3.9	4.3	9.4	18.0
Quarter	1	4.9	2.9	6.7	0.0	0.0	0.0	0.0	0.8	4.2	12.3	13.6	0.0	0.0	0.0	0.0	0.4	0.7	3.2	10.3	21.4	15.9
	2	5.0	2.4	7.6	0.0	0.0	0.0	1.1	0.6	4.0	5.9	12.3	0.0	0.0	0.0	0.0	0.0	1.3	4.6	9.8	17.3	25.3
	3	4.8	2.8	6.7	0.0	0.0	0.0	0.4	1.9	5.1	6.8	7.6	0.0	0.0	0.0	0.0	0.0	1.4	3.6	9.6	17.9	18.2
	4	4.3	2.6	5.9	0.0	0.0	0.0	0.5	1.3	3.2	7.0	15.5	0.0	0.0	0.0	0.0	0.0	1.2	4.8	7.2	15.7	15.2
Year	2001	4.7	2.7	6.7	0.0	0.0	0.0	0.5	1.1	4.1	8.0	12.3	0.0	0.0	0.0	0.0	0.1	1.1	4.0	9.2	18.1	16.7
Episodes F+N		1423	400	1023	0	0	0	9	51	153	90	97	0	0	0	0	2	20	178	338	228	257
Number of Consultations		3042	1050	1992	0	3	0	16	182	392	232	225	0	0	0	0	2	59	339	627	449	516

Mean weekly incidence rate per 100,000 Persons.

ICD 555-558

Non-Infective Enteritis & Colitis

	Male & Female	Mall ages	F all ages	Males										Females									
				<1	1-4	5-14	15-24	25-44	45-64	65-74	75+	<1	1-4	5-14	15-24	25-44	45-64	65-74	75+				
4 weekly	1	4.7	3.6	5.8	16.8	8.7	2.6	2.1	3.9	3.5	3.4	1.6	52.0	12.9	2.0	5.1	6.9	4.6	4.6				
	2	6.4	5.3	7.4	25.4	28.5	5.8	2.9	4.8	2.8	2.3	3.3	61.3	22.5	4.1	6.0	6.1	7.0	4.1	8.4			
	3	7.7	6.7	8.6	42.0	35.4	5.8	5.8	5.7	3.5	1.2	6.6	95.7	28.1	2.0	9.7	8.4	5.3	8.3	6.7			
	4	5.5	4.8	6.1	16.7	19.3	1.9	1.4	5.1	2.8	5.7	11.5	43.0	18.5	5.4	4.4	6.0	3.5	5.1	6.6			
	5	5.6	4.6	6.6	24.0	15.0	1.2	5.4	4.5	3.9	2.1	4.6	73.5	12.4	6.4	7.7	5.2	3.3	3.8	11.5			
	6	5.4	5.0	5.8	34.5	16.2	3.9	2.2	5.1	3.8	2.3	6.5	43.8	11.4	4.1	3.7	5.3	4.9	9.2	4.7			
	7	5.5	4.6	6.3	26.7	11.1	3.4	2.2	3.3	3.6	7.1	11.8	18.1	7.8	4.9	6.8	9.6	4.3	4.3	1.9			
	8	7.2	6.3	8.0	25.9	18.0	3.2	6.4	5.7	5.9	4.5	8.1	26.2	19.0	2.0	5.1	11.3	5.2	8.2	9.4			
	9	6.7	4.9	8.4	8.9	11.0	0.7	2.9	6.9	4.9	5.7	1.6	27.0	5.8	4.8	9.6	12.4	4.6	9.2	7.5			
	10	6.1	6.0	6.2	75.6	13.5	4.8	3.7	4.5	6.9	3.6	1.7	28.9	12.2	2.9	9.9	8.7	4.8	2.1	1.0			
	11	6.1	5.2	6.9	46.8	7.7	7.6	3.7	4.6	3.3	4.8	6.8	29.1	4.1	1.4	10.7	8.0	6.2	5.3	7.8			
	12	7.3	6.6	7.9	46.5	23.1	2.7	3.0	5.7	7.3	7.2	3.4	28.7	10.1	3.6	7.6	8.6	8.4	7.5	7.8			
	13	5.4	4.1	6.7	17.8	11.1	2.7	5.1	3.8	1.1	5.9	9.9	36.8	13.7	6.3	7.4	5.1	5.7	8.4	5.7			
Quarter	1	6.3	5.1	7.4	28.5	23.9	4.4	3.3	4.9	3.1	2.8	3.5	64.3	20.6	3.3	6.9	7.5	5.9	5.3	6.4			
	2	5.4	4.8	6.0	28.3	15.6	2.7	3.3	4.5	3.6	3.8	7.4	52.5	13.1	5.5	5.4	5.4	3.6	6.2	7.1			
	3	6.5	5.6	7.3	30.3	13.7	2.5	3.8	5.7	5.6	4.6	6.6	25.2	10.2	2.8	7.8	11.0	4.8	6.4	5.6			
	4	6.3	5.4	7.2	36.8	14.1	4.6	4.1	4.6	4.1	5.9	6.2	32.2	11.1	3.7	8.8	7.4	6.6	6.5	6.9			
Year	2001	6.1	5.2	7.0	30.9	16.9	3.5	3.6	4.9	4.1	4.3	5.9	44.0	13.9	3.9	7.2	7.8	5.2	6.1	6.5			
Episodes F+N		1827	769	1058	46	121	70	65	221	151	48	47	64	94	73	126	344	191	77	89			
Number of Consultations		4698	1857	2841	55	166	99	150	547	529	157	154	75	115	101	290	1054	681	275	250			

Mean weekly incidence rate per 100,000 Persons.

ICD 566

Abscess of Anal & Rectal regions

	Male & Female	Males										Females							
		M all ages	F all ages	<1	1-4	5-14	15-24	25-44	45-64	65-74	75+	<1	1-4	5-14	15-24	25-44	45-64	65-74	75+
4 weekly	1	0.72	0.84	0.00	1.74	0.00	0.84	0.69	1.13	0.00	0.00	0.00	0.00	0.00	2.21	1.14	1.05	0.00	0.00
	2	1.24	0.85	0.00	0.00	0.72	2.28	2.09	4.55	0.00	0.00	0.00	0.00	0.00	0.00	1.74	0.70	1.02	0.93
	3	1.04	0.77	0.00	0.00	0.00	1.43	2.10	4.61	0.00	0.00	0.00	0.00	0.00	1.50	0.87	1.06	0.00	0.96
	4	0.90	0.42	8.33	0.00	0.00	2.53	2.08	0.00	0.00	0.00	0.00	0.00	0.67	0.00	1.15	0.00	0.00	0.00
	5	0.81	0.48	0.00	0.00	0.00	1.34	2.29	0.00	0.00	0.00	0.00	0.00	0.00	0.00	0.82	0.99	0.00	0.00
	6	0.86	0.26	0.00	0.00	0.00	2.00	1.39	1.14	4.88	0.00	0.00	0.00	0.00	0.00	0.58	0.35	0.00	0.00
	7	0.89	0.00	8.90	0.00	0.00	0.74	2.66	2.14	3.37	0.00	0.00	0.00	0.00	0.00	0.00	0.00	0.00	0.00
	8	0.90	0.76	0.00	0.00	0.00	1.42	1.14	1.18	0.00	0.00	0.00	0.00	0.00	0.73	1.16	1.05	0.00	0.94
	9	0.91	0.60	8.88	0.00	0.00	0.00	2.03	1.75	0.00	0.00	0.00	0.00	0.00	1.47	0.89	0.71	0.00	0.00
	10	0.95	0.54	0.00	0.00	0.00	0.74	2.43	1.82	0.00	0.00	0.00	0.00	0.72	1.52	0.62	0.37	0.00	0.00
	11	0.95	0.53	0.00	0.00	0.00	1.49	2.44	1.45	0.00	0.00	0.00	0.00	0.72	1.53	0.62	0.37	0.00	0.00
	12	1.13	0.71	0.00	0.00	0.00	0.00	2.10	3.27	0.00	0.00	0.00	0.00	0.00	0.00	2.15	0.37	0.00	0.00
	13	1.18	0.69	0.00	0.00	0.00	0.72	1.75	2.83	0.00	0.00	0.00	0.00	0.00	1.48	0.89	1.07	0.00	0.00
Quarter	1	1.00	0.78	0.00	0.54	0.00	0.22	1.66	1.71	3.16	0.00	0.00	0.21	1.14	1.16	0.87	0.31	0.58	
	2	0.83	0.33	2.57	0.00	0.00	0.65	1.89	0.69	2.47	0.00	0.00	0.00	0.00	0.00	0.43	0.00	0.00	
	3	0.95	0.56	5.51	0.00	0.00	0.89	1.98	1.74	0.51	0.00	0.00	0.21	1.14	0.74	0.66	0.00	0.29	
	4	1.06	0.62	0.00	0.00	0.63	0.68	2.12	2.44	1.10	0.00	0.00	0.22	0.93	1.22	0.56	0.00	0.00	
Year	2001	0.96	0.57	2.01	0.14	0.15	0.61	1.91	1.94	1.60	0.76	0.00	0.00	0.16	0.80	0.97	0.63	0.08	0.22
Episodes F+N		287	87	3	1	3	11	86	72	18	6	0	0	3	14	43	23	1	3
Number of Consultations		608	167	8	2	3	27	196	143	45	17	0	0	7	21	89	43	2	5

Mean weekly incidence rate per 100,000 Persons.

ICD 595 & 599.0

Urinary Tract Infections (UTI)/Cystitis

	Male & Female	Males										Females									
		ages	1-4	5-14	15-24	25-44	45-64	65-74	75+	<1	1-4	5-14	15-24	25-44	45-64	65-74	75+				
4 weekly	1	54.9	15.1	93.6	0.0	17.4	10.2	5.7	4.8	14.9	27.0	92.1	8.7	44.1	51.4	116.2	80.4	86.1	156.2	163.1	
	2	57.1	17.6	95.5	8.5	8.9	7.1	6.5	10.3	17.1	43.3	86.2	35.0	58.1	41.9	91.6	89.2	86.6	165.7	178.8	
	3	59.5	17.3	100.5	8.4	5.3	6.5	5.1	8.8	13.3	50.7	106.2	17.4	56.1	57.5	121.1	88.0	89.0	150.1	193.3	
	4	54.8	15.7	92.8	25.0	12.3	3.2	4.3	7.3	15.2	42.3	88.9	25.8	48.1	45.6	101.7	84.3	79.5	156.4	183.5	
	5	55.6	17.3	92.9	40.1	18.4	4.9	4.8	4.5	18.0	42.8	104.2	40.8	51.3	42.7	114.5	79.0	88.6	134.4	180.0	
	6	52.1	16.4	86.9	25.9	5.4	5.2	4.4	7.7	17.8	36.5	92.8	26.3	58.9	31.5	110.7	81.8	75.1	114.8	175.8	
	7	55.9	17.9	93.0	17.8	1.8	8.7	3.7	7.7	14.6	59.2	102.9	27.1	62.5	30.9	110.4	95.2	79.6	132.9	171.0	
	8	58.5	17.9	98.1	25.9	16.2	7.1	3.6	7.4	15.2	39.8	118.8	43.6	49.3	31.2	116.5	94.3	97.7	143.1	169.8	
	9	58.9	16.2	100.5	17.8	18.4	2.0	3.6	8.7	15.8	45.7	79.4	18.0	52.5	38.7	108.0	100.9	90.3	148.4	188.0	
	10	64.9	16.0	112.5	18.9	13.5	6.9	2.2	7.6	16.4	33.4	91.3	28.9	61.1	38.2	125.4	107.8	101.3	152.5	236.9	
	11	60.0	17.4	101.4	0.0	13.5	2.8	5.2	10.7	17.0	42.1	91.8	48.5	67.2	39.6	132.0	95.8	85.6	161.6	172.7	
	12	60.8	14.9	105.4	18.6	9.6	6.8	4.5	8.1	11.3	35.9	88.5	67.0	58.6	32.2	142.6	98.8	95.3	130.0	209.4	
	13	52.5	15.8	88.2	26.8	11.1	4.0	2.2	5.5	18.0	44.5	85.4	92.1	37.2	35.5	103.6	81.9	81.6	142.0	153.2	
Quarter	1	57.1	16.4	96.7	7.8	11.9	7.5	5.8	8.0	14.7	38.9	94.2	21.4	51.5	49.7	110.7	86.3	86.7	157.1	180.1	
	2	54.0	16.9	90.1	30.9	9.1	5.5	4.4	6.9	17.3	43.8	95.7	31.5	54.0	38.9	108.3	80.7	80.5	134.2	178.1	
	3	60.1	17.1	101.8	19.3	14.3	5.7	3.1	7.9	15.7	45.3	98.1	28.0	55.4	35.2	114.5	101.2	94.4	143.4	190.3	
	4	58.2	15.8	99.4	14.2	11.7	4.4	3.9	7.6	15.3	38.8	90.1	67.3	55.5	35.2	126.3	93.8	88.2	146.3	181.7	
Year	2001	57.3	16.6	96.9	18.1	11.7	5.8	4.3	7.6	15.8	41.8	94.5	36.5	54.1	39.9	114.8	90.3	87.4	145.2	182.5	
Episodes F+N		17168	2448	14720	27	84	115	77	342	584	471	748	53	367	755	2012	3992	3203	1830	2508	
Number of Consultations		26977	4176	22801	50	163	212	147	535	1000	846	1223	82	610	1294	2856	5870	4929	3039	4121	

Mean weekly incidence rate per 100,000 Persons.

ICD 601

Inflammatory Diseases of the Prostate

	Male & Female	M all ages	F all ages	Males										Females											
				<1	1-4	5-14	15-24	25-44	45-64	65-74	75+	<1	1-4	5-14	15-24	25-44	45-64	65-74	75+						
4 weekly	1	0.89	1.81	0.00	0.00	0.00	0.71	1.97	2.77	3.38	3.23	0.00	0.00	0.00	0.00	0.00	0.00	0.00	0.00	0.00	0.00	0.00	0.00	0.00	
	2	1.07	2.18	0.00	0.00	0.00	1.45	2.00	4.87	2.28	0.00	0.00	0.00	0.00	0.00	0.00	0.00	0.00	0.00	0.00	0.00	0.00	0.00	0.00	0.00
	3	0.86	1.75	0.00	0.00	0.00	0.73	1.71	2.10	6.92	1.66	0.00	0.00	0.00	0.00	0.00	0.00	0.00	0.00	0.00	0.00	0.00	0.00	0.00	0.00
	4	0.94	1.90	0.00	0.00	0.00	0.00	1.69	4.85	1.14	1.65	0.00	0.00	0.00	0.00	0.00	0.00	0.00	0.00	0.00	0.00	0.00	0.00	0.00	0.00
	5	0.77	1.55	0.00	0.00	0.00	0.00	1.07	2.61	3.21	6.13	0.00	0.00	0.00	0.00	0.00	0.00	0.00	0.00	0.00	0.00	0.00	0.00	0.00	0.00
	6	0.95	1.92	0.00	0.00	0.00	0.00	1.43	3.83	4.57	3.26	0.00	0.00	0.00	0.00	0.00	0.00	0.00	0.00	0.00	0.00	0.00	0.00	0.00	0.00
	7	0.93	1.80	0.09	0.00	0.00	0.74	0.30	3.93	5.92	3.37	0.00	0.00	0.00	0.00	0.00	0.00	0.00	0.00	0.00	0.00	0.00	0.00	0.00	0.97
	8	0.94	1.91	0.00	0.00	0.00	0.00	1.71	4.14	3.41	1.63	0.00	0.00	0.00	0.00	0.00	0.00	0.00	0.00	0.00	0.00	0.00	0.00	0.00	0.00
	9	0.61	1.23	0.00	0.00	0.00	0.00	1.16	2.46	1.14	3.24	0.00	0.00	0.00	0.00	0.00	0.00	0.00	0.00	0.00	0.00	0.00	0.00	0.00	0.00
	10	0.50	1.01	0.00	0.00	0.00	0.00	0.61	2.55	2.39	0.00	0.00	0.00	0.00	0.00	0.00	0.00	0.00	0.00	0.00	0.00	0.00	0.00	0.00	0.00
	11	0.68	1.38	0.00	0.00	0.00	0.74	0.30	2.54	6.01	1.70	0.00	0.00	0.00	0.00	0.00	0.00	0.00	0.00	0.00	0.00	0.00	0.00	0.00	0.00
	12	0.81	1.64	0.00	0.00	0.00	0.00	1.20	3.63	3.59	1.70	0.00	0.00	0.00	0.00	0.00	0.00	0.00	0.00	0.00	0.00	0.00	0.00	0.00	0.00
	13	0.70	1.42	0.00	0.00	0.00	2.17	1.17	2.48	2.34	0.00	0.00	0.00	0.00	0.00	0.00	0.00	0.00	0.00	0.00	0.00	0.00	0.00	0.00	0.00
Quarter	1	0.96	1.95	0.00	0.00	0.00	0.89	2.01	3.32	3.86	2.01	0.00	0.00	0.00	0.00	0.00	0.00	0.00	0.00	0.00	0.00	0.00	0.00	0.00	0.00
	2	0.82	1.63	0.03	0.00	0.00	0.00	1.12	3.46	3.45	2.96	0.00	0.00	0.00	0.00	0.00	0.00	0.00	0.00	0.00	0.00	0.00	0.00	0.00	0.28
	3	0.80	1.62	0.00	0.00	0.00	0.22	1.08	3.59	2.86	2.54	0.00	0.00	0.00	0.00	0.00	0.00	0.00	0.00	0.00	0.00	0.00	0.00	0.00	0.00
	4	0.70	1.42	0.00	0.00	0.00	0.91	0.83	2.77	4.03	1.04	0.00	0.00	0.00	0.00	0.00	0.00	0.00	0.00	0.00	0.00	0.00	0.00	0.00	0.00
Year	2001	0.82	1.66	0.01	0.00	0.00	0.50	1.26	3.29	3.55	2.15	0.00	0.00	0.00	0.00	0.00	0.00	0.00	0.00	0.00	0.00	0.00	0.00	0.00	0.07
Episodes F+N		246	245	1	0	0	9	57	122	40	17	0	0	0	0	0	0	0	0	0	0	0	0	0	1
Number of Consultations		589	588	1	0	0	16	133	305	104	30	0	0	0	0	0	0	0	0	0	0	0	0	0	1

Mean weekly incidence rate per 100,000 Persons.

ICD 604

Orchitis & Epididymitis

	Male & Female	Males										Females						
		all ages	<1	1-4	5-14	15-24	25-44	45-64	65-74	75+	<1	1-4	5-14	15-24	25-44	45-64	65-74	75+
4 weekly	1	3.10	0.00	0.00	0.64	5.70	9.83	8.32	3.38	3.23	0.00	0.00	0.00	0.00	0.00	0.00	0.00	0.00
	2	3.18	0.00	1.78	0.00	2.90	10.55	8.70	4.55	4.88	0.00	0.00	0.00	0.00	0.00	0.00	0.00	0.00
	3	3.88	0.00	1.77	1.29	3.63	14.55	8.05	6.92	3.32	0.00	0.00	0.00	0.00	0.00	0.00	0.00	0.00
	4	2.56	0.00	0.00	0.64	3.60	9.00	5.20	4.57	4.94	0.00	0.00	0.00	0.00	0.00	0.00	0.00	0.00
	5	3.55	0.00	0.00	0.61	6.80	10.97	7.51	11.77	3.07	0.00	0.00	0.00	0.00	0.00	0.00	0.00	0.00
	6	2.03	0.00	0.00	1.97	5.81	7.15	2.09	3.42	3.26	0.00	0.00	0.00	0.00	0.00	0.00	0.00	0.00
	7	3.81	0.00	0.00	2.01	8.11	11.23	9.28	8.29	1.69	0.00	0.00	0.00	0.00	0.00	0.00	0.00	0.00
	8	3.25	0.00	0.00	0.65	5.69	12.79	4.48	1.14	13.02	0.00	0.00	0.00	0.00	0.00	0.00	0.00	0.00
	9	1.95	0.00	0.00	0.00	3.59	7.81	4.21	0.00	1.62	0.00	0.00	0.00	0.00	0.00	0.00	0.00	0.00
	10	3.03	0.00	0.00	0.69	6.68	11.22	4.37	2.39	10.15	0.00	0.00	0.00	0.00	0.00	0.00	0.00	0.00
	11	3.94	0.00	0.00	0.00	8.19	12.18	9.05	9.61	5.10	0.00	0.00	0.00	0.00	0.00	0.00	0.00	0.00
	12	3.56	0.00	0.00	1.37	10.39	11.41	5.08	7.18	8.51	0.00	0.00	0.00	0.00	0.00	0.00	0.00	0.00
	13	3.11	0.00	0.00	0.67	7.25	12.84	4.25	1.17	4.93	0.00	0.00	0.00	0.00	0.00	0.00	0.00	0.00
Quarter	1	3.34	0.00	1.09	0.79	3.77	11.80	7.82	4.91	4.03	0.00	0.00	0.00	0.00	0.00	0.00	0.00	0.00
	2	2.94	0.00	0.00	1.18	6.98	9.19	5.98	6.56	2.96	0.00	0.00	0.00	0.00	0.00	0.00	0.00	0.00
	3	2.86	0.00	0.00	0.62	5.36	10.36	5.12	2.86	7.62	0.00	0.00	0.00	0.00	0.00	0.00	0.00	0.00
	4	3.45	0.00	0.00	0.63	7.94	12.25	5.87	5.49	6.22	0.00	0.00	0.00	0.00	0.00	0.00	0.00	0.00
Year	2001	3.15	0.00	0.28	0.81	6.01	10.87	6.20	4.96	5.18	0.00	0.00	0.00	0.00	0.00	0.00	0.00	0.00
Episodes F+N		943	0	2	16	108	490	230	55	41	0	0	0	0	0	0	0	0
Number of Consultations		1643	0	2	24	169	789	450	124	85	0	0	0	0	0	0	0	0

Mean weekly incidence rate per 100,000 Persons.

ICD 614-616

Female Pelvic Inflammatory Disease

	Male & Female	M all ages	F all ages	Males										Females											
				<1	1-4	5-14	15-24	25-44	45-64	65-74	75+	<1	1-4	5-14	15-24	25-44	45-64	65-74	75+						
4 weekly	1	8.07	0.09	15.84	0.00	0.00	0.00	0.00	0.00	0.00	0.00	0.00	0.00	0.00	0.00	0.00	0.00	17.33	14.70	7.34	32.37	19.74	12.29	9.07	10.19
	2	8.50	0.09	16.67	0.00	0.00	0.00	0.00	0.29	0.00	0.00	0.00	0.00	0.00	0.00	0.00	0.00	0.00	22.47	6.76	32.76	24.05	10.21	10.17	8.38
	3	7.81	0.00	15.42	0.00	0.00	0.00	0.00	0.00	0.00	0.00	0.00	0.00	0.00	0.00	0.00	0.00	0.00	9.35	6.77	28.41	22.66	12.41	10.35	4.78
	4	7.42	0.00	14.64	0.00	0.00	0.00	0.00	0.00	0.00	0.00	0.00	0.00	0.00	0.00	0.00	0.00	0.00	12.96	7.37	18.42	27.24	7.01	6.13	9.46
	5	8.80	0.08	17.30	0.00	0.00	0.00	0.00	0.27	0.00	0.00	0.00	0.00	0.00	0.00	0.00	0.00	8.16	10.62	8.92	25.13	26.78	15.21	5.76	8.87
	6	8.07	0.00	15.92	0.00	0.00	0.00	0.00	0.00	0.00	0.00	0.00	0.00	0.00	0.00	0.00	0.00	0.00	13.31	8.22	31.95	21.62	10.93	8.20	11.28
	7	8.69	0.00	17.16	0.00	0.00	0.00	0.00	0.00	0.00	0.00	0.00	0.00	0.00	0.00	0.00	0.00	0.00	11.72	11.24	27.97	25.32	13.39	4.25	11.66
	8	8.42	0.00	16.62	0.00	0.00	0.00	0.00	0.00	0.00	0.00	0.00	0.00	0.00	0.00	0.00	0.00	0.00	13.27	10.16	26.95	23.20	13.96	5.11	12.20
	9	7.64	0.18	14.90	0.00	0.00	0.00	0.00	0.29	0.35	0.00	0.00	0.00	0.00	0.00	0.00	0.00	0.00	15.55	5.54	25.73	22.20	10.62	9.21	8.42
	10	8.32	0.00	16.41	0.00	0.00	0.00	0.00	0.00	0.00	0.00	0.00	0.00	0.00	0.00	0.00	0.00	0.00	6.11	5.77	34.97	24.77	10.28	10.66	8.77
	11	8.10	0.00	15.95	0.00	0.00	0.00	0.00	0.00	0.00	0.00	0.00	0.00	0.00	0.00	0.00	0.00	0.00	12.22	5.04	27.48	25.35	11.70	6.42	9.76
	12	9.37	0.00	18.48	0.00	0.00	0.00	0.00	0.00	0.00	0.00	0.00	0.00	0.00	0.00	0.00	0.00	19.15	16.16	8.59	32.80	27.01	12.82	10.66	9.79
	13	8.02	0.00	15.81	0.00	0.00	0.00	0.00	0.00	0.00	0.00	0.00	0.00	0.00	0.00	0.00	0.00	0.00	13.69	5.56	23.69	25.60	11.81	7.31	9.46
Quarter	1	8.08	0.05	15.90	0.00	0.00	0.00	0.00	0.09	0.11	0.00	0.00	0.00	0.00	0.00	0.00	0.00	5.36	15.46	7.05	30.18	22.76	11.39	9.11	7.52
	2	8.35	0.03	16.46	0.00	0.00	0.00	0.00	0.09	0.00	0.00	0.00	0.00	0.00	0.00	0.00	0.00	2.62	11.37	8.81	26.34	25.33	12.12	6.81	10.24
	3	7.94	0.05	15.62	0.00	0.00	0.00	0.00	0.09	0.11	0.00	0.00	0.00	0.00	0.00	0.00	0.00	0.00	12.65	7.52	27.02	22.82	11.78	7.04	10.26
	4	8.62	0.00	16.98	0.00	0.00	0.00	0.00	0.00	0.00	0.00	0.00	0.00	0.00	0.00	0.00	0.00	5.85	13.57	6.56	29.77	26.17	11.74	8.82	9.83
Year	2001	8.25	0.03	16.24	0.00	0.00	0.00	0.00	0.07	0.05	0.00	0.00	0.00	0.00	0.00	0.00	0.00	3.44	13.26	7.50	28.31	24.26	11.76	7.93	9.46
Episodes F+N	2471	5	2466	0	0	0	0	3	2	0	0	0	0	0	0	0	0	5	90	142	496	1072	431	100	130
Number of Consultations	4016	7	4009	0	0	0	1	3	3	0	0	0	0	0	0	0	0	8	127	212	813	1738	716	188	207

Mean weekly incidence rate per 100,000 Persons.

ICD 680-686

Infections of Skin & Subcutaneous Tissue

	Male & Female	M all ages	F all ages	Males										Females									
				<1	1-4	5-14	15-24	25-44	45-64	65-74	75+	<1	1-4	5-14	15-24	25-44	45-64	65-74	75+				
4 weekly	1	69.0	61.3	76.5	151.3	139.1	89.9	57.0	45.2	43.3	69.8	72.7	121.3	125.0	96.7	86.1	64.4	49.9	75.6	117.7			
	2	68.9	61.0	76.6	203.4	115.7	88.0	51.4	46.8	46.3	59.2	89.4	192.6	153.6	96.6	90.1	55.9	50.0	75.2	119.2			
	3	70.7	70.9	70.5	126.0	131.1	90.6	74.0	52.2	59.9	79.5	94.6	78.3	108.5	80.5	71.8	57.8	50.4	84.9	116.7			
	4	62.4	55.5	69.2	100.0	114.0	70.3	58.3	36.0	46.8	58.3	98.8	103.2	81.4	69.0	75.1	63.1	50.1	70.5	122.0			
	5	69.1	63.2	74.9	184.3	138.7	64.6	66.7	46.0	52.6	79.2	84.3	122.5	111.5	85.4	80.3	61.7	52.9	80.6	125.9			
	6	71.3	63.0	79.4	77.6	149.1	86.5	58.1	51.2	49.1	50.2	84.7	105.1	135.0	97.3	81.0	62.5	63.1	67.7	131.6			
	7	84.3	77.9	90.5	124.6	182.8	118.6	55.3	62.6	52.8	81.7	123.2	207.7	158.2	102.6	83.9	72.6	72.0	96.7	138.0			
	8	84.7	74.7	94.5	120.8	163.6	102.7	83.9	54.8	55.2	70.5	105.8	157.0	165.0	120.6	87.4	80.6	70.1	105.3	126.6			
	9	87.5	82.6	92.4	97.7	193.2	149.5	88.9	53.8	57.5	69.7	98.8	179.9	198.2	132.9	91.9	70.7	68.0	91.1	112.2			
	10	81.4	78.1	84.7	122.8	177.8	110.9	70.6	62.1	58.6	78.7	98.1	173.2	160.9	111.1	102.6	70.3	61.3	70.4	101.4			
	11	71.7	67.4	75.8	159.3	137.2	93.1	84.9	51.5	41.3	80.5	79.9	116.5	144.6	94.4	96.2	62.5	46.8	66.3	115.1			
	12	72.5	66.1	78.7	148.7	153.7	91.0	71.2	52.9	45.0	71.8	64.7	181.9	161.6	99.5	87.7	58.9	54.6	66.1	127.2			
	13	60.2	54.7	65.6	133.9	111.5	83.9	58.0	43.5	36.8	49.2	64.1	221.0	113.4	73.0	70.3	53.6	48.3	58.5	101.2			
Quarter	1	69.2	64.1	74.2	152.9	130.2	88.2	60.8	47.2	50.3	69.8	85.6	134.0	126.0	87.7	83.0	60.4	50.1	77.0	118.0			
	2	69.5	62.8	76.1	126.1	134.3	80.5	60.4	47.4	49.6	63.8	94.7	131.2	109.7	87.1	81.0	62.8	56.3	77.6	126.6			
	3	85.7	78.6	92.5	118.5	183.2	120.6	78.4	57.5	56.5	73.9	103.7	167.8	181.3	123.8	90.5	75.0	69.5	92.8	118.2			
	4	69.0	64.0	73.9	141.7	138.9	91.6	70.8	50.3	42.2	68.9	72.0	169.7	141.9	89.0	85.1	58.7	51.0	63.0	115.6			
Year	2001	73.3	67.3	79.1	134.9	146.3	95.0	67.5	50.5	49.7	69.1	89.1	149.9	139.1	96.7	84.9	64.2	56.7	77.7	119.6			
Episodes F+N	21965	9947	12018	201	1048	1882	1214	2277	1841	779	705	218	944	1831	2836	2079	979	1644					
Number of Consultations	33490	15263	18227	299	1386	2585	1799	3365	3069	1388	1372	293	1280	2520	4079	3353	1738	2852					

Mean weekly incidence rate per 100,000 Persons.

ICD 691

Atopic Eczema/Dermatitis

	Male & Female	Male ages	Female ages	Males										Females									
				<1	1-4	5-14	15-24	25-44	45-64	65-74	75+	<1	1-4	5-14	15-24	25-44	45-64	65-74	75+				
4 weekly	1	26.5	24.6	28.4	470.9	133.9	33.8	10.0	10.1	10.4	18.0	6.5	511.1	145.2	33.4	30.2	14.0	14.1	12.1	8.3			
	2	23.4	20.8	25.8	516.9	108.6	22.7	13.0	7.1	6.3	14.8	13.0	507.7	112.4	30.4	32.0	14.2	8.8	13.2	11.2			
	3	26.1	26.1	26.2	655.0	113.4	33.0	11.6	11.4	9.8	15.0	14.9	365.4	145.9	27.1	29.2	17.4	9.2	11.4	10.5			
	4	22.4	22.8	22.0	416.5	133.3	30.7	10.1	9.3	10.0	12.6	4.9	498.9	105.5	23.4	18.4	12.3	7.4	11.2	11.4			
	5	26.9	25.6	28.2	448.7	168.8	34.1	14.3	9.1	9.1	13.9	6.1	506.2	164.6	34.4	30.0	13.4	11.2	4.8	12.4			
	6	22.6	21.0	24.3	482.7	100.6	30.8	10.9	7.4	8.4	6.8	16.3	446.9	159.7	26.7	24.5	10.8	9.9	6.2	6.6			
	7	18.1	16.8	19.4	347.0	103.4	14.7	12.5	8.0	6.1	5.9	6.7	307.1	119.1	19.7	13.6	10.9	9.4	12.8	5.8			
	8	17.6	16.6	18.6	319.2	115.0	15.5	9.2	6.3	6.6	9.1	6.5	375.1	108.1	21.7	13.8	8.4	8.7	5.1	10.3			
	9	14.1	12.1	16.1	346.2	66.2	11.2	4.3	4.3	4.9	6.9	8.1	395.8	97.2	16.6	7.4	7.1	7.8	8.2	5.6			
	10	15.6	13.2	18.0	302.2	71.5	11.0	8.2	5.5	5.8	10.7	8.5	375.4	93.7	12.3	22.0	11.8	6.2	7.5	8.8			
	11	15.6	15.3	15.8	356.0	69.6	13.1	14.1	6.4	7.2	8.4	11.9	301.0	83.5	10.8	18.3	7.4	9.9	7.5	7.8			
	12	19.9	18.5	21.3	473.9	90.3	20.5	5.2	6.3	9.8	9.6	18.7	440.4	92.9	19.3	17.5	16.0	8.8	11.7	10.8			
	13	18.3	16.9	19.7	339.1	83.6	18.0	12.3	6.7	8.5	12.9	8.2	313.0	97.8	26.4	18.5	10.4	8.2	12.5	10.4			
Quarter	1	25.1	23.9	26.3	536.6	119.4	29.7	12.2	9.6	8.9	16.5	11.1	474.2	132.3	29.0	29.0	14.8	10.3	12.6	9.5			
	2	23.4	22.4	24.4	445.1	132.7	29.6	11.3	8.2	9.0	10.0	8.9	446.0	143.9	28.5	24.3	12.0	9.4	6.5	10.2			
	3	16.1	14.3	17.9	325.2	86.2	13.1	8.0	6.2	5.0	7.5	8.1	369.1	103.0	17.8	12.8	9.2	8.3	8.6	8.2			
	4	17.7	16.6	18.8	376.9	80.9	16.7	10.2	6.2	8.7	10.6	11.9	356.9	90.7	17.9	18.6	11.4	8.9	10.4	8.9			
Year	2001	20.7	19.4	21.9	423.5	105.6	22.5	10.5	7.6	7.9	11.2	10.0	413.4	118.2	23.5	21.2	11.9	9.2	9.5	9.2			
Episodes F+N		6189	2860	3329	631	756	445	188	341	294	126	79	601	802	444	372	525	338	120	127			
Number of Consultations		11619	5413	6206	1036	1530	981	387	642	468	221	148	926	1484	1015	775	1007	587	200	212			

Mean weekly incidence rate per 100,000 Persons.

ICD 696 (Excl 696.3)

Psoriasis

	Male & Female	M all ages	F all ages	Males										Females									
				<1	1-4	5-14	15-24	25-44	45-64	65-74	75+	<1	1-4	5-14	15-24	25-44	45-64	65-74	75+				
4 weekly	1	7.7	7.7	7.8	0.0	0.0	3.2	7.1	9.0	11.4	5.6	6.5	0.0	0.0	6.0	8.1	12.0	6.0	7.1	6.5			
	2	6.3	6.3	6.3	0.0	1.8	3.2	2.9	9.4	7.0	8.0	3.3	0.0	1.9	2.7	8.9	7.0	7.4	6.1	6.5			
	3	7.4	6.5	8.3	8.4	0.0	1.3	7.3	6.8	10.5	4.6	5.0	0.0	0.0	6.8	9.7	12.5	7.1	6.2	4.8			
	4	5.2	5.0	5.5	0.0	1.8	2.6	5.0	3.7	8.3	8.0	3.3	0.0	0.0	3.3	14.0	5.7	5.6	2.0	2.8			
	5	7.0	6.8	7.3	0.0	1.7	1.2	5.4	8.3	9.1	8.6	7.7	0.0	0.0	3.8	10.5	9.0	6.3	11.5	5.3			
	6	6.0	6.6	5.4	0.0	1.8	2.6	13.1	6.9	7.3	6.8	3.3	0.0	1.9	1.4	6.7	6.7	4.9	6.2	7.5			
	7	6.3	5.7	7.0	0.0	0.0	0.7	2.9	8.3	8.2	2.4	8.4	0.0	0.0	1.4	9.1	10.2	8.0	7.4	2.9			
	8	4.7	4.8	4.6	0.0	0.0	1.3	4.3	6.3	6.9	3.4	3.3	0.0	3.8	2.0	7.3	6.1	4.5	4.1	0.9			
	9	5.4	4.5	6.2	0.0	0.0	4.0	2.9	4.6	6.3	5.7	3.2	0.0	0.0	2.1	8.1	8.0	8.1	6.1	2.8			
	10	5.6	5.0	6.2	0.0	1.9	1.4	3.7	4.9	5.8	14.3	3.4	0.0	2.0	2.9	9.9	7.7	7.0	3.2	3.9			
	11	5.2	5.1	5.3	0.0	0.0	1.4	5.2	7.0	6.5	4.8	3.4	0.0	0.0	3.6	5.3	7.1	5.5	5.3	3.9			
	12	5.9	5.4	6.3	0.0	0.0	2.7	3.0	6.0	8.0	6.0	6.8	0.0	0.0	5.7	8.4	6.1	4.8	12.8	6.9			
	13	5.4	5.7	5.1	0.0	0.0	3.3	6.5	5.8	7.1	7.0	6.6	0.0	0.0	3.5	7.4	5.1	7.9	2.1	2.8			
Quarter	1	7.1	6.7	7.5	2.6	0.5	2.4	5.8	8.1	9.6	6.7	4.5	0.0	0.6	4.8	9.8	10.3	6.9	6.0	6.1			
	2	6.0	5.9	6.0	0.0	1.6	2.2	7.2	6.5	7.8	6.6	4.9	0.0	0.6	3.1	9.4	7.3	5.8	6.8	4.6			
	3	5.5	5.0	6.0	0.0	0.6	2.1	3.4	5.9	6.8	6.4	5.1	0.0	1.2	1.9	8.2	8.3	6.9	5.4	2.3			
	4	5.5	5.5	5.5	0.0	0.0	2.3	5.0	6.3	7.4	6.6	5.2	0.0	0.6	4.2	7.4	5.9	5.8	6.5	4.8			
Year	2001	6.0	5.8	6.2	0.7	0.7	2.2	5.3	6.7	7.9	6.6	4.9	0.0	0.7	3.5	8.7	8.0	6.4	6.2	4.4			
Episodes F+N		1803	854	949	1	5	44	96	302	293	74	39	0	5	66	153	352	234	78	61			
Number of Consultations		5052	2367	2685	2	5	74	225	780	909	254	118	0	8	125	378	907	843	250	174			

Mean weekly incidence rate per 100,000 Persons.

ICD 720-724

Dorsopathies

	Male & Female	Male & Female ages	Males										Females							
			<1	1-4	5-14	15-24	25-44	45-64	65-74	75+	<1	1-4	5-14	15-24	25-44	45-64	65-74	75+		
4 weekly	1	91.2	75.4	106.6	0.0	1.7	14.0	39.2	93.0	110.3	98.0	100.2	0.0	7.4	21.4	83.9	131.9	139.1	133.1	123.2
	2	92.1	77.7	106.1	0.0	1.8	9.7	44.9	93.6	107.6	108.2	133.3	0.0	7.5	20.3	88.6	126.6	139.8	130.1	129.5
	3	93.2	73.6	112.2	0.0	5.3	14.2	42.8	85.3	101.2	123.3	104.5	0.0	13.1	23.0	71.8	124.9	164.2	151.1	134.9
	4	82.2	68.8	95.3	0.0	0.0	9.6	36.7	79.6	98.8	105.2	115.2	0.0	0.0	21.4	65.6	111.3	126.1	138.0	121.1
	5	93.0	80.6	105.1	8.0	1.7	15.2	48.3	87.2	122.7	119.8	111.9	0.0	3.5	15.9	78.2	114.8	146.5	154.5	137.4
	6	84.0	71.6	96.1	0.0	0.0	11.1	40.7	84.9	96.1	118.7	112.4	0.0	1.9	13.7	60.9	110.4	135.4	149.7	110.9
	7	92.2	77.3	106.7	0.0	3.7	16.1	40.5	83.9	112.1	121.9	131.6	9.0	7.8	24.6	86.9	117.5	139.7	156.3	136.0
	8	88.9	73.4	104.0	8.6	7.2	5.2	47.6	88.1	93.5	129.6	117.2	8.7	1.9	10.8	77.9	121.5	137.5	157.4	131.3
	9	84.1	77.5	90.6	0.0	0.0	7.9	43.0	90.6	110.2	121.2	121.5	0.0	5.8	15.2	70.6	97.7	114.7	139.2	137.5
	10	93.0	73.3	112.2	9.4	0.0	15.8	35.6	88.8	105.2	101.4	101.5	9.6	12.2	21.7	96.5	123.3	138.7	177.0	148.2
	11	94.1	78.3	109.3	0.0	1.9	8.3	47.6	91.4	107.9	132.2	113.9	9.7	6.1	18.7	80.1	134.2	139.3	147.7	135.6
	12	96.6	79.8	112.9	0.0	7.7	18.5	53.4	91.3	111.5	112.4	110.6	0.0	10.1	26.5	82.4	125.5	160.5	143.9	136.0
	13	73.4	62.0	84.6	0.0	3.7	8.7	37.7	71.8	95.5	74.9	82.1	9.2	7.8	13.9	74.8	98.5	104.5	124.2	105.0
Quarter	1	92.4	75.8	108.5	0.0	2.7	11.9	41.7	91.8	106.6	110.9	111.3	0.0	8.6	23.2	81.4	127.7	146.3	139.8	132.1
	2	86.9	74.1	99.4	2.6	1.1	13.7	42.9	81.9	106.4	116.3	120.4	2.6	2.3	16.8	71.4	111.1	138.3	146.9	123.5
	3	88.1	74.7	101.2	5.5	2.9	10.5	42.2	88.0	102.9	120.0	113.9	5.6	7.2	15.9	79.7	113.9	129.0	155.2	136.6
	4	88.7	73.6	103.5	0.0	4.1	11.3	44.9	85.8	106.6	104.0	102.0	5.9	8.0	19.9	80.7	120.4	135.7	143.0	126.6
Year	2001	89.1	74.6	103.1	2.0	2.7	11.9	42.9	86.9	105.6	112.9	112.0	3.4	6.5	19.0	78.3	118.3	137.4	146.2	129.7
Episodes F+N	26683	11018	15665	3	19	235	772	3914	3916	1273	866	5	44	359	1371	5225	5036	1843	1782	
Number of Consultations	50723	21282	29441	7	23	303	1246	7630	8002	2412	1659	13	56	486	2208	9653	9982	3583	3460	

Mean weekly incidence rate per 100,000 Persons.

ICD 730

Osteomyelitis, Periostitis & Other bone infections

	Male & Female	Male ages	Female ages	Males													Females												
				<1	1-4	5-14	15-24	25-44	45-64	65-74	75+	<1	1-4	5-14	15-24	25-44	45-64	65-74	75+										
4 weekly	1	0.47	0.34	0.59	0.00	0.00	0.00	0.71	0.56	0.00	0.00	0.00	1.62	0.00	0.00	0.00	0.74	0.29	0.35	2.02	1.85								
	2	0.26	0.26	0.25	0.00	0.00	0.00	0.00	0.29	0.70	0.00	0.00	0.00	0.00	0.00	0.00	1.49	0.00	0.00	0.00	0.00								
	3	0.22	0.17	0.26	0.00	0.00	0.00	0.73	0.29	0.00	0.00	0.00	0.00	0.00	0.00	0.00	0.75	0.00	0.00	0.00	0.00								
	4	0.21	0.17	0.25	0.00	0.00	0.00	0.00	0.28	0.35	0.00	0.00	0.00	0.00	0.00	0.00	0.74	0.57	0.00	0.00	1.91								
	5	0.28	0.16	0.40	0.00	0.00	0.00	0.00	0.53	0.00	0.00	0.00	0.00	0.00	0.00	0.00	1.40	0.00	0.66	0.00	0.00								
	6	0.52	0.35	0.68	0.00	0.00	0.00	0.73	0.29	0.35	0.00	1.63	0.00	0.00	0.00	0.00	1.49	0.58	0.35	1.03	0.00								
	7	0.18	0.09	0.26	0.00	0.00	0.00	0.00	0.00	0.00	0.00	0.00	0.00	0.00	0.00	0.00	0.00	0.60	0.36	0.00	0.00								
	8	0.47	0.35	0.59	0.00	0.00	0.00	1.42	0.00	0.69	0.00	0.00	0.00	0.00	0.00	0.00	1.46	0.00	0.35	2.04	0.94								
	9	0.13	0.18	0.09	0.00	0.00	0.00	0.00	0.58	0.00	0.00	0.00	0.00	0.00	0.00	0.00	0.00	0.00	0.00	0.00	0.00								
	10	0.59	0.64	0.54	0.00	0.00	1.38	1.49	0.61	0.00	1.19	0.00	0.00	0.00	0.00	0.00	1.52	0.93	0.00	0.00	0.00								
	11	0.36	0.37	0.36	0.00	0.00	0.00	0.00	0.30	0.00	2.40	1.70	0.00	0.00	0.00	0.00	0.72	0.00	0.37	1.07	0.00								
	12	0.68	0.37	0.98	0.00	0.00	0.68	1.48	0.30	0.00	0.00	0.00	0.00	0.00	0.00	0.00	0.76	0.61	1.10	2.13	1.96								
	13	0.26	0.00	0.52	0.00	0.00	0.00	0.00	0.00	0.00	0.00	0.00	0.00	0.00	0.00	0.00	0.74	0.00	0.72	0.00	2.84								
Quarter	1	0.29	0.24	0.34	0.00	0.00	0.00	0.44	0.35	0.21	0.00	0.50	0.00	0.00	0.00	0.00	0.91	0.09	0.11	0.63	1.16								
	2	0.36	0.24	0.49	0.00	0.00	0.00	0.22	0.34	0.21	0.35	0.49	0.00	0.00	0.00	0.00	1.12	0.53	0.43	0.31	0.00								
	3	0.30	0.30	0.29	0.00	0.00	0.21	0.67	0.36	0.22	0.36	0.00	0.00	0.00	0.00	0.00	0.69	0.18	0.11	0.64	0.29								
	4	0.47	0.28	0.65	0.00	0.00	0.42	0.68	0.18	0.00	0.73	0.52	0.00	0.00	0.00	0.00	0.70	0.38	0.67	0.98	1.49								
Year	2001	0.35	0.26	0.44	0.00	0.00	0.15	0.50	0.31	0.16	0.35	0.38	0.00	0.00	0.15	0.42	0.86	0.29	0.33	0.63	0.73								
Episodes	F+N	106	39	67	0	0	3	9	14	6	4	3	0	1	8	15	13	12	8	8	10								
Number of	Consultations	239	130	109	0	0	3	21	47	17	19	23	0	1	11	18	21	22	18	18	18								

Mean weekly incidence rate per 100,000 Persons.

ICD 940-949

Burns

	Male & Female	M all ages	F all ages	Males										Females						
				<1	1-4	5-14	15-24	25-44	45-64	65-74	75+	<1	1-4	5-14	15-24	25-44	45-64	65-74	75+	
4 weekly	1	2.38	2.07	2.68	0.00	5.22	1.28	2.85	3.37	1.04	0.00	0.00	8.66	5.51	2.00	1.47	2.00	2.46	4.03	4.63
	2	3.35	2.61	4.06	25.42	7.12	0.65	5.79	2.28	1.74	0.00	1.63	0.00	9.36	3.38	4.47	3.19	3.17	7.12	4.66
	3	2.37	2.97	1.79	0.00	17.71	3.24	4.35	1.71	1.40	1.15	3.32	8.70	0.00	1.35	2.24	3.20	0.71	0.00	1.91
	4	2.77	2.25	3.28	16.66	7.02	1.28	4.32	1.97	1.04	1.14	1.65	0.00	9.25	1.34	3.68	2.29	3.50	4.09	4.73
	5	2.06	1.72	2.39	16.02	1.67	1.83	2.04	1.34	1.63	1.07	1.53	16.33	3.54	1.91	4.19	3.28	1.32	0.00	0.89
	6	2.55	2.62	2.47	8.62	10.78	3.28	3.63	1.72	1.39	1.14	3.26	0.00	3.80	0.68	4.46	2.34	3.17	2.05	0.94
	7	2.48	2.43	2.54	0.00	3.69	2.68	4.42	1.48	2.50	2.37	1.69	18.06	9.76	1.41	2.27	3.62	1.45	0.00	0.97
	8	2.99	2.95	3.04	34.50	12.58	3.88	2.84	2.56	1.03	0.00	1.63	0.00	1.90	2.71	2.91	4.93	2.44	0.00	0.94
	9	2.30	1.76	2.83	8.88	1.84	1.98	2.15	2.03	1.75	0.00	0.00	0.00	9.72	2.08	5.88	3.26	1.42	1.02	0.94
	10	2.04	1.56	2.50	0.00	3.86	1.38	2.97	1.21	0.73	2.39	1.69	0.00	2.04	3.61	6.84	1.24	1.10	4.26	1.95
	11	2.67	2.66	2.67	9.37	9.66	3.45	1.49	3.35	1.09	1.20	1.70	0.00	10.18	2.88	4.58	1.55	2.56	0.00	2.93
	12	3.11	3.65	2.58	27.88	24.97	4.79	2.23	1.50	2.18	1.20	3.40	0.00	6.06	2.15	3.81	2.46	2.93	2.13	0.00
	13	2.19	2.13	2.25	0.00	5.57	2.00	0.72	2.04	2.48	1.17	3.29	0.00	1.96	0.70	2.96	1.49	3.22	2.09	3.78
Quarter	1	2.77	2.62	2.91	7.78	9.77	1.78	4.66	2.45	1.50	0.35	2.01	5.36	5.15	2.28	2.97	2.58	2.39	4.08	3.76
	2	2.36	2.08	2.64	12.86	5.37	2.15	3.27	1.63	1.26	1.04	1.97	7.87	5.12	1.43	3.80	3.16	2.23	1.24	1.71
	3	2.50	2.22	2.77	13.78	6.85	2.26	2.90	1.80	1.63	1.07	1.02	2.80	6.62	2.36	4.58	3.22	1.65	2.24	1.17
	4	2.60	2.74	2.47	11.34	12.31	3.56	1.36	2.30	1.77	1.47	2.59	0.00	5.55	1.97	3.95	1.78	2.80	1.31	2.38
Year	2001	2.56	2.41	2.70	11.41	8.52	2.42	3.06	2.04	1.54	0.98	1.90	4.13	5.60	2.01	3.62	2.69	2.26	2.22	2.26
Episodes	F+N	766	356	410	17	61	48	55	92	57	11	15	6	38	38	67	119	83	28	31
Number of		1419	652	767	22	95	81	102	157	135	26	34	15	64	59	109	199	173	61	87
Consultations																				

Mean weekly incidence rate per 100,000 Persons.

ICD E950-E959

Suicide+Att Suicide & Self Inflicted Injuries

	Male & Female	M all ages	F all ages	Males										Females								
				<1	1-4	5-14	15-24	25-44	45-64	65-74	75+	<1	1-4	5-14	15-24	25-44	45-64	65-74	75+			
4 weekly	1	0.42	0.34	0.50	0.00	0.00	0.00	0.00	0.28	1.04	0.00	0.00	0.00	0.00	0.00	0.67	1.47	0.29	0.70	0.00	0.00	
	2	0.39	0.52	0.25	0.00	0.00	0.00	1.45	0.57	0.35	0.00	1.63	0.00	0.00	0.00	0.00	0.74	0.29	0.35	0.00	0.00	
	3	0.78	0.35	1.19	0.00	0.00	0.00	2.18	0.00	0.35	0.00	0.00	0.00	0.00	0.00	0.68	2.99	2.03	0.71	0.00	0.00	
	4	0.72	0.43	1.01	0.00	0.00	0.00	0.72	0.84	0.00	1.14	0.00	0.00	0.00	0.00	0.00	2.21	1.15	1.05	1.02	0.95	
	5	0.77	0.74	0.80	0.00	0.00	0.00	0.68	1.60	0.65	0.00	0.00	0.00	0.00	0.00	0.64	2.79	1.09	0.33	0.00	0.00	
	6	0.39	0.17	0.60	0.00	0.00	0.00	0.73	0.29	0.00	0.00	0.00	0.00	0.00	0.00	0.00	2.97	0.29	0.71	0.00	0.00	
	7	1.15	0.90	1.40	0.00	0.00	0.00	1.47	2.07	0.36	0.00	0.00	0.00	0.00	0.00	0.00	6.80	1.21	1.09	0.00	0.00	
	8	0.60	0.26	0.93	0.00	0.00	0.00	1.42	0.28	0.00	0.00	0.00	0.00	0.00	0.00	0.68	2.91	1.16	0.00	0.00	1.88	
	9	0.56	0.35	0.77	0.00	0.00	0.00	0.72	0.29	0.35	0.00	1.62	0.00	0.00	0.00	0.00	0.74	1.18	0.71	0.00	1.87	
	10	0.90	0.73	1.07	0.00	0.00	0.00	0.00	2.12	0.36	0.00	0.00	0.00	0.00	0.00	0.72	2.28	2.17	0.37	0.00	0.00	
	11	0.50	0.46	0.53	0.00	0.00	0.00	2.23	0.61	0.00	0.00	0.00	0.00	0.00	0.00	0.72	2.29	0.62	0.00	0.00	0.00	
	12	0.63	0.64	0.62	0.00	0.00	0.00	1.48	1.50	0.00	0.00	0.00	0.00	0.00	0.00	2.02	1.53	0.92	0.37	0.00	0.00	
	13	0.44	0.36	0.52	0.00	0.00	0.00	0.00	0.29	1.06	0.00	0.00	0.00	0.00	0.00	0.00	0.00	1.19	0.72	0.00	0.00	
Quarter	1	0.54	0.40	0.68	0.00	0.00	0.00	1.11	0.35	0.54	0.00	0.50	0.00	0.00	0.41	1.83	0.80	0.54	0.31	0.29	0.00	
	2	0.74	0.58	0.90	0.00	0.00	0.00	0.87	1.29	0.21	0.35	0.00	0.00	0.00	0.20	3.13	1.05	0.85	0.00	0.00	0.00	
	3	0.72	0.47	0.96	0.00	0.00	0.00	0.89	0.81	0.33	0.00	0.51	0.00	0.00	0.43	2.98	1.29	0.33	0.00	1.17	0.00	
	4	0.54	0.47	0.60	0.00	0.00	0.00	1.13	0.83	0.33	0.00	0.00	0.00	0.00	0.62	2.22	1.16	1.03	0.45	0.00	0.00	
Year	2001	0.63	0.48	0.78	0.00	0.00	0.00	1.00	0.82	0.35	0.09	0.25	0.00	0.15	0.32	2.28	1.04	0.55	0.08	0.36	0.00	
Episodes	F+N	190	71	119	0	0	0	18	37	13	1	2	0	1	6	40	46	20	1	5	0.00	
Number of		620	249	371	0	0	1	55	126	58	1	8	0	1	17	114	160	66	6	7	0.00	
Consultations																						