

THE ANGLO-SAXON BURIAL SITES OF THE UPPER
THAMES REGION, AND THEIR BEARING ON THE
HISTORY OF WESSEX, CIRCA AD 400 - 700

by

Tania M. Dickinson

VOLUME III : PLATES AND FIGURES

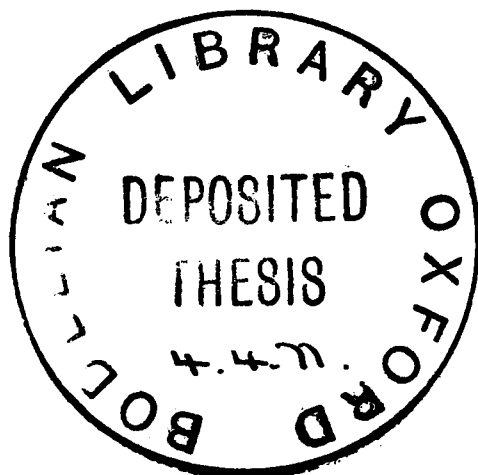



a. Abingdon I, B60



b. Sonning



c. Cassington I, 2

i



ii



d. Abingdon I, 100



b. East Shefford XVIII



iii

a. Long Wittenham I, 111



c. Wheatley 20



e. Frilford I, 143



d. Long Wittenham I, 53

Pl. 2 ; Saucer brooches: ai. Group 1.1.2; b. - d. Group 1.1.3; e. Group 1.2.1. lli. Late Roman strap-end. aiii. 'Hahnheim' brooch. Sc.: a, c-e : 1/1; b : about 1/1



a. Eynsham I, AM 1971.1054(i), 1053(ii), 1057(iii)



b. Filkins AM 1909.497a



c. Oxfordshire xi, BM 84,5-20,9



d. Dorchester VI, 54

Pl. 3 : Saucer brooches: aii. b. - d. Group 1.2.2; ai. Group 1.2 small-long brooch; aiii. Group 7.4.2 disc brooches. Sc.: a-c : 1/1; d : 5/4



a. Abingdon I, B102



b. Bournemouth 56



c. Abingdon I, B34



a. Fairford 4



b. Fairford (after Wylie 1852, Pl.V,3)



c. Brighthampton 4



d. Aston Remenham BM 1932,3-9,3



e. Long Wittenham I, 5

Pl. 5 : Saucer brooches: a. Group 1.4.1; b. Group 1.4.2; c. - d. Group 1.4.3; e. Group 2.1. Sc.: a, c-e : 1/1; b : less than 1/1



a. Broughton Poggs 16



b. East Shefford BM 93,7-16,47

i

ii



c. Long Wittenham I, BM 62,6-13, 115(i),
no no.(ii)



d. Cassington I, AM 1942.154



e. Brighthampton 46



i



ii

f. Abingdon I, B118

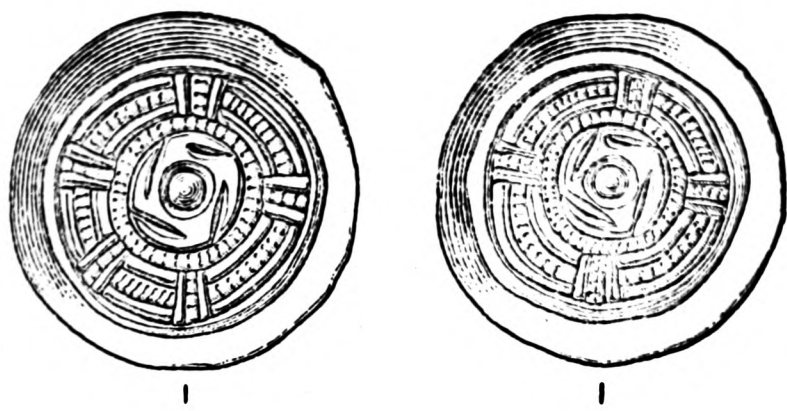

a. Kemble I, LM M.7747



b. Long Wittenham I, 186



c. Dorchester VI, 107



d. Sutton Courtenay IV, RM 99.60



e. Bishopstone I, Ay.M H1-2

Pl. 7 : Saucer brooches: a. Group 2.4; bi. Group 3.1; c. Group 3.2.2.1;
 d. Group 3.2.2.2; e. Group 3.3; bii. Group 2.2 applied brooch.
 Sc.: 1/1

ii



b. Fairford BM 1929,7-15,1

a. Brighthampton 40



c. Frilford I, 155

d. Long Wittenham I, FD37



i

ii

iii

e. Dorchester VI, 77

Pl. 8 : Saucer brooches: ai., b. - d., eiii. Group 4.1; aii., ei. small square-headed brooches; eii. Group 7.2 disc brooch. Sc.: 1/1



a. Fairford 7



b. East Shefford BM 93,7-16,45



c. Abingdon ii, AM 1909.479



d. Frilford I, 5



a. Abingdon I, B6

b. Kemble I, LM M.7748

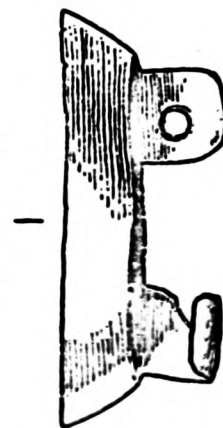
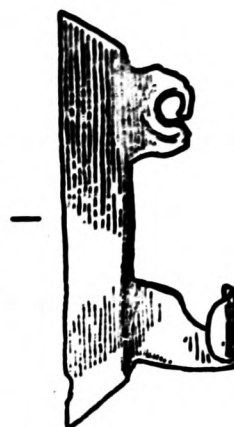

d. Filkins 13

c. Fairford AM 1961.100-1



a. Wallingford 1

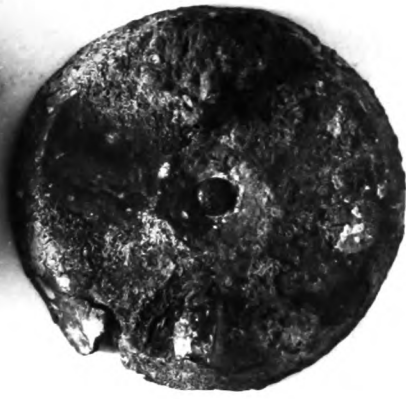

b. Bassett Down DM 32-3



c. Abingdon I, C29



d. Bournemouth CXIII



e. Long Wittenham I, 162

Pl.11 : Saucer brooches: a. Group 5.1; b. Group 5.2; c. - e. Group 6.1.

Sc.: 1/1



a. Fairford AM 1961.96-7 & 102

b. Filkins 8



d. Sutton Courtenay I, 1

c. Long Wittenham I, FD38-39

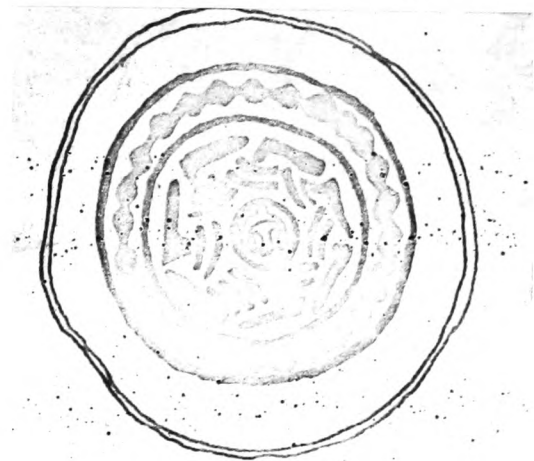

e. Filkins 3



a. Fairford BM 58,3-3,1



b. 'Winchester' (?Fairford) BM



c. Fairford 15



e. Long Wittenham I, 46



d. Abingdon I, B32



f. Oxfordshire xi, BM 84,5-20,10

Pl.13 : Saucer brooches: a. - b. Group 7; c., e. Group 8; d. Group 6.2;
f. Group 9. Sc.: 1/1



a. East Shefford 51

i

ii



b. Long Wittenham I, 121

c. Fairford BM 1926,7-7,1(i) and LM M.7728(ii)



d. Dorchester VI 102



a. Long Wittenham I, 123



b. Wheatley 14



c. Kingsey Ay.M 1.60



a. Oxfordshire xi, 'Near Oxford



b. Dorchester VI, 22



c. Standlake I, 19



d. Long Wittenham I, 71



a. Fairford AM 1961.98-9



b. Oddington (Glos.)



c. Coleshill



d. Cassington I, 7

Pl.17 : Saucer brooches: a. - b. Group 13.1; c. Group 13.2; d. Group 13.3.

Sc.: 1/1



a. Aston Remenham BM 82,2-20,1



b. Bishopstone I, Ay.M 20.80



c. Aston Remenham BM 1932,3-9,1-2



d. Abingdon I, B31



a. Cassington II, 5



b. Dorchester VI, 63



c. Wheatley 26

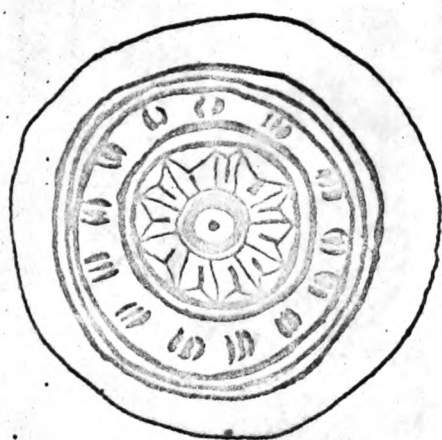

d. Fairford (lost)



e. Brighthampton 23



f. Long Wittenham I, 95



g. Cassington, Purwell Farm East Site, ?Hut 3

Pl.19 : Saucer brooches: a. Group 14.4; b. Group 14.5; c. Group 14.6;
d. - e. Group 15.1; f. Group 15.2; g. Group 15.3. Sc.: 1/1

i



b. Bassett Down DM 30-1

ii

a. East Shefford BM 93,7-16,41-2(ii), 43-4(i)

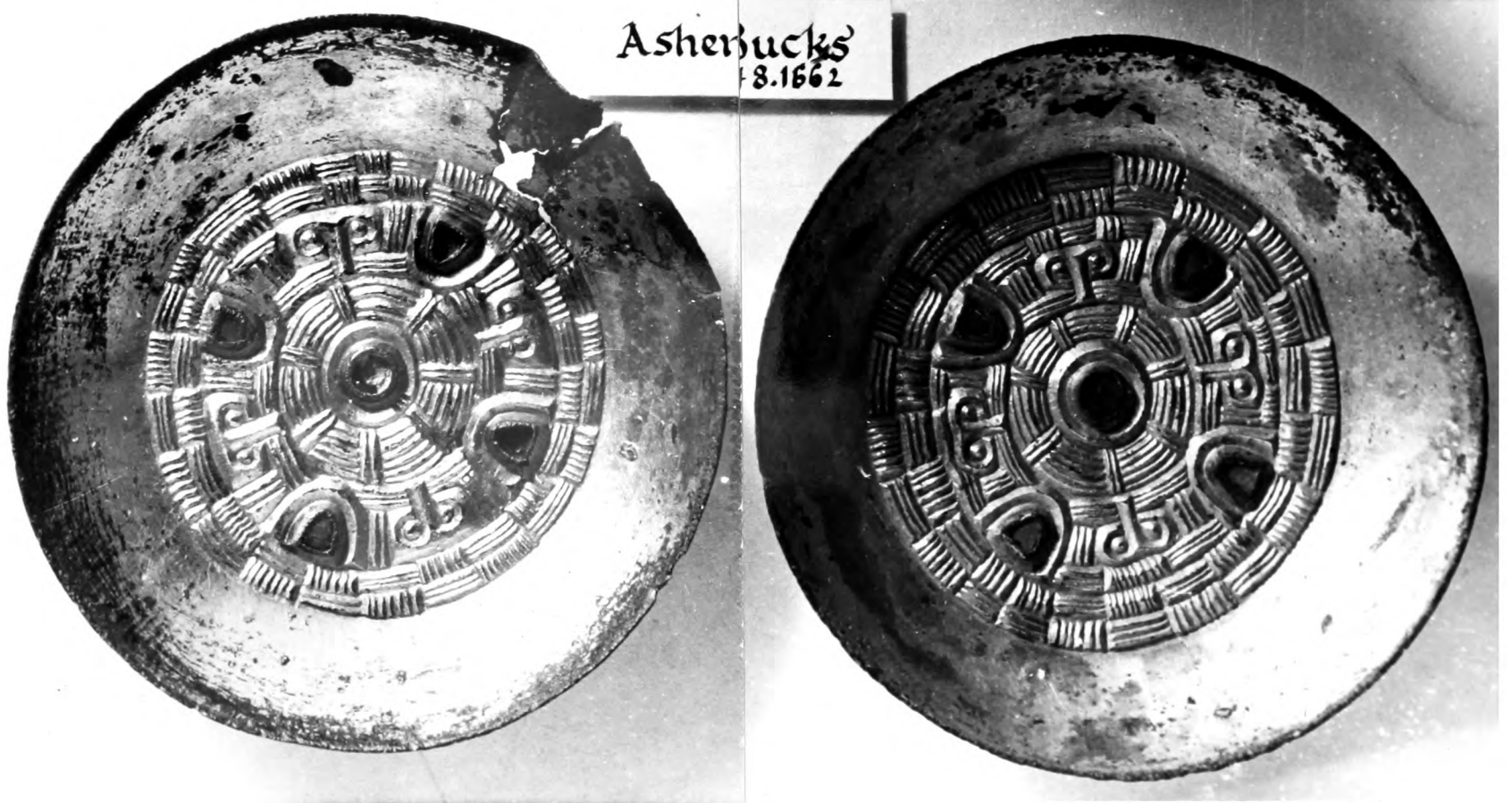

c. Ashendon



a. Abingdon I, B5



b. Stone



c. Fairford (Farnham M.)



d. East Shefford BM 93,7-16,46

Pl.21 : Saucer brooches: a. Group 16.4; b. Group 16.5; c. Group 17.1;
d. Group 17.2. Sc.: 1/1



a. Dorchester vi, RM

ii

iii



iv



i



v

b. Long Wittenham I, 3

Pl. 22 : Saucer brooches: a. Group 18. Applied brooches: bv. back-plates; bi. ear scoop; bii. zoomorphic appliqué; biii. Fowler Type D4 pennanular brooch; biv. Plate. Sc.: 1/1



a. Dorchester II

i

iii

b. Frilford I, 159



d. Long Wittenham I, 108

ii

c. Abingdon I, B106

Pl.23 : Applied brooches: a. Group 1.1; b. Group 1.3; ci. Group 1.2;
d. Group 1.4. Tutulus brooches: cii - iii. Sc.: 1/1

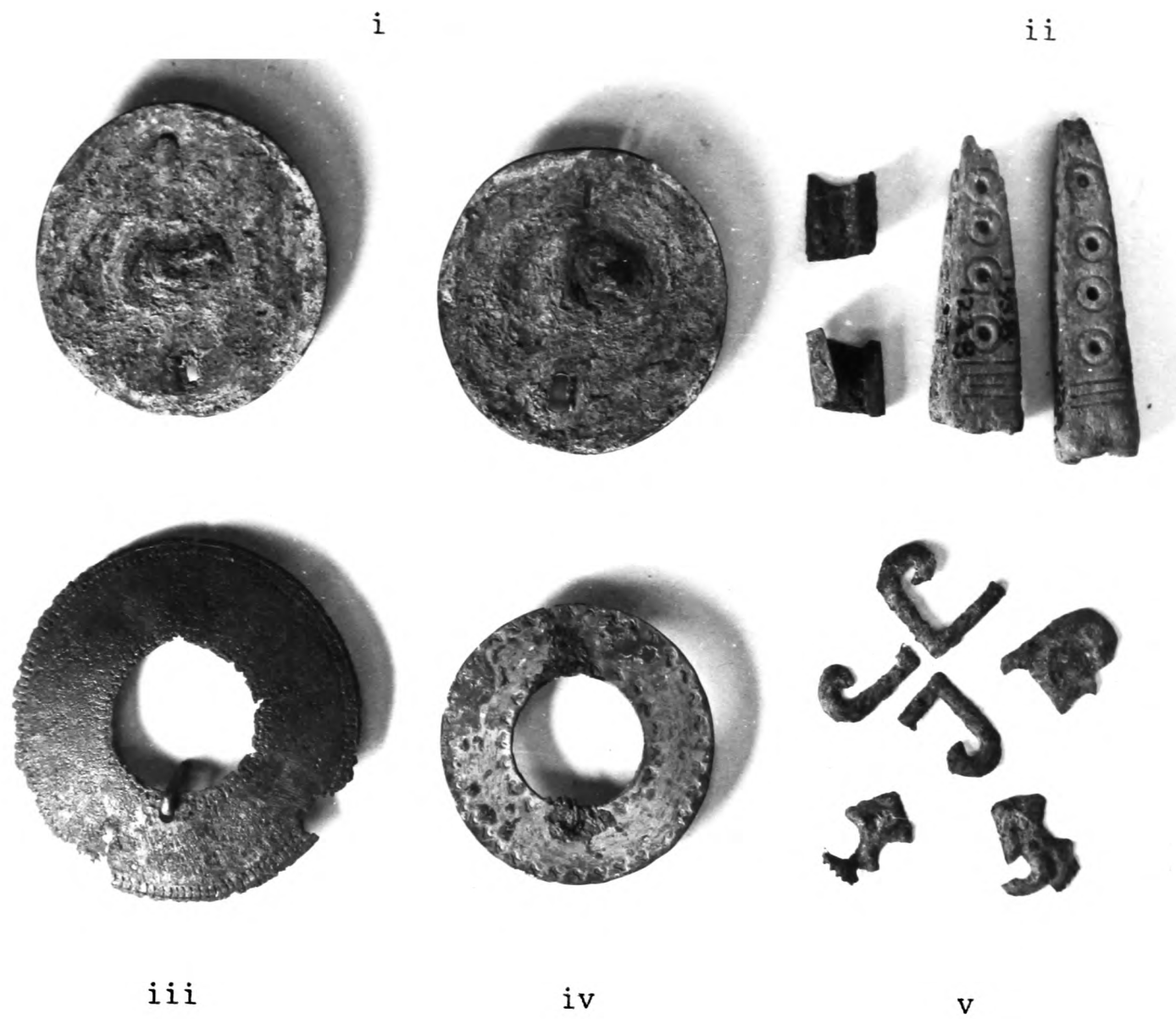

a. Wallingford 15

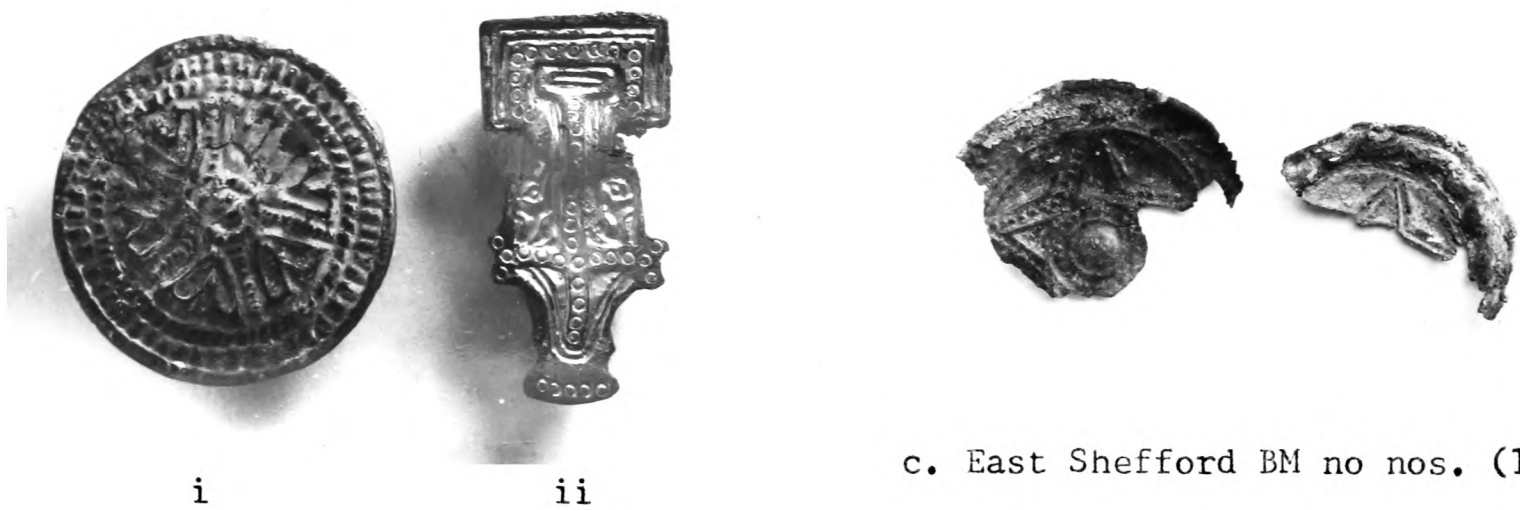

b. Harwell 1

c. East Shefford BM no nos. (1-2)

Pl.24 : Applied brooches: ai., v. Group 1.4; bii. Group 2.1; c. Group 2.2.
 Flat annular brooches: aiii. Group A2; aiv. Group A3.1. Small square-headed brooch: bi. Bone pyramids: aii. Sc.: 1/1



a. Fairford AM 1961.92-3

b. Blewburton Hill 2



c. Fairford LM M.7730

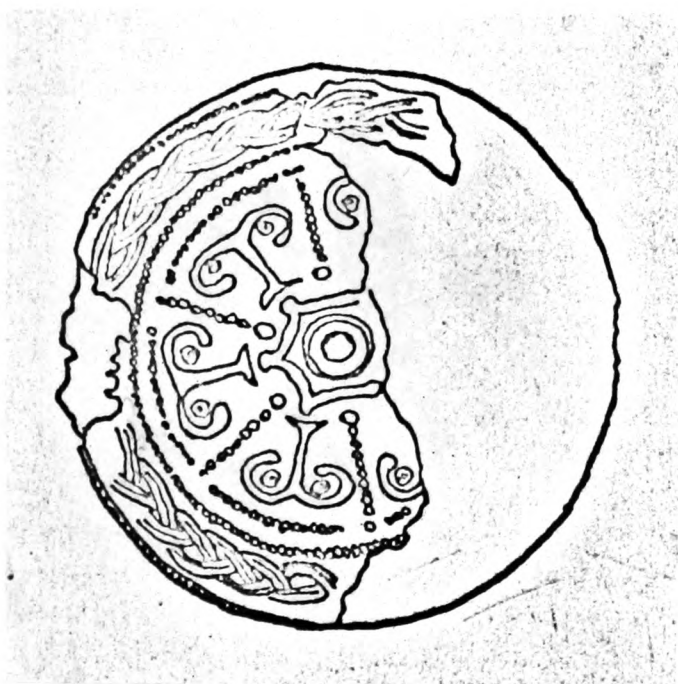

d. Fairford 1

e. Fairford BM 1909,3-9,1



a. Reading I, 4



b. Frilford I, AM 1909.491



c. Brighthampton 22



a. Abingdon I, B119



b. Blewburton Hill 12

c. Frilford I, 145

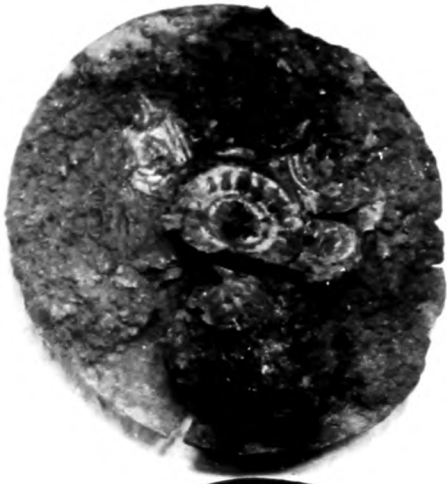

b. Bishopstone, Ay.M no no.



a. East Shefford XXI



c. Hampnett 2



d. Bishopstone I, Ay.M 13.05



e. Bishopstone I, Ay.M 19.80



a. Long Wittenham I, 80



c. Wheatley 19



b. Reading I, 7a

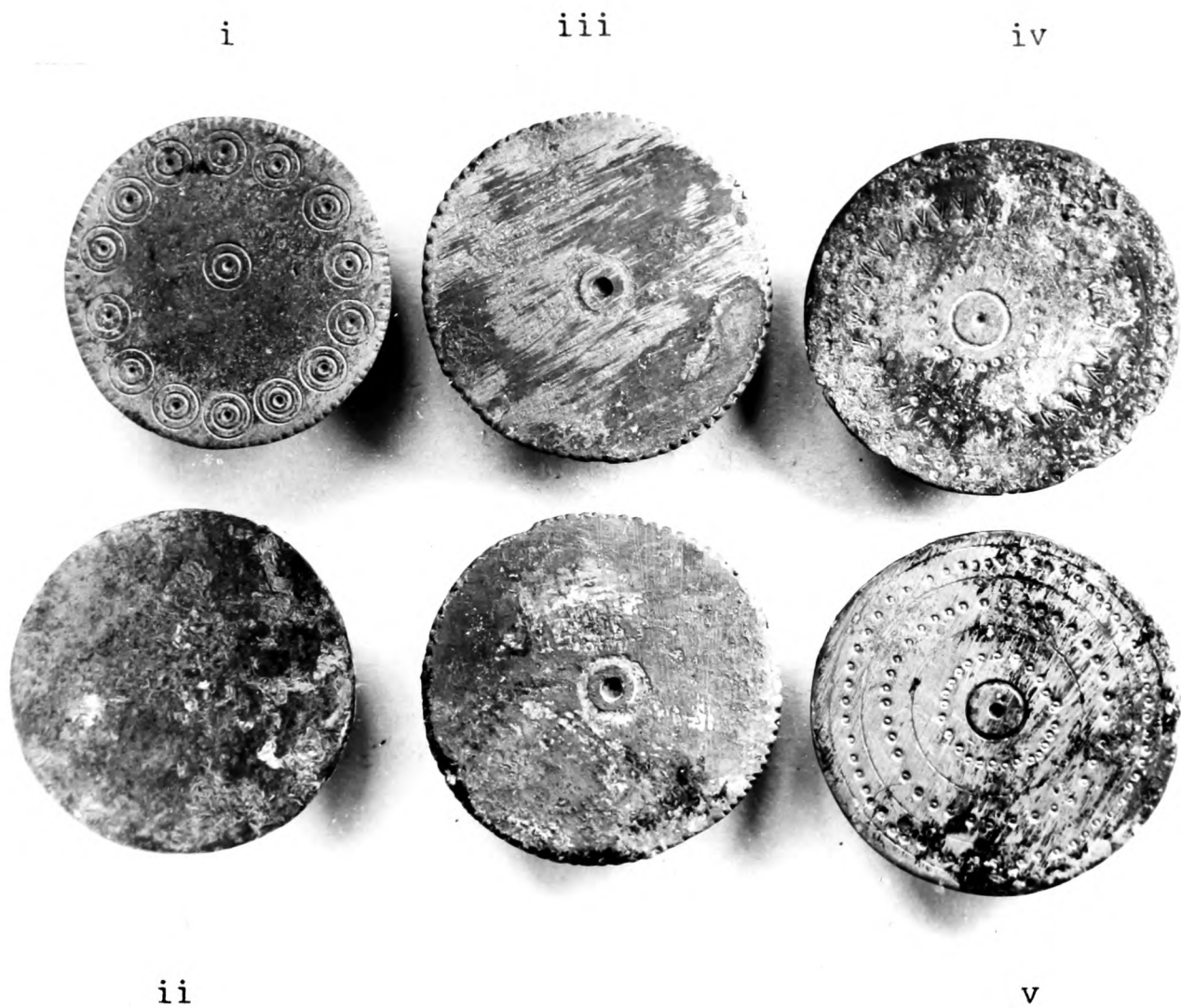

a. East Shefford 46(iii), BM 93,7-16,65(i),66(ii),59(iv),60(v)

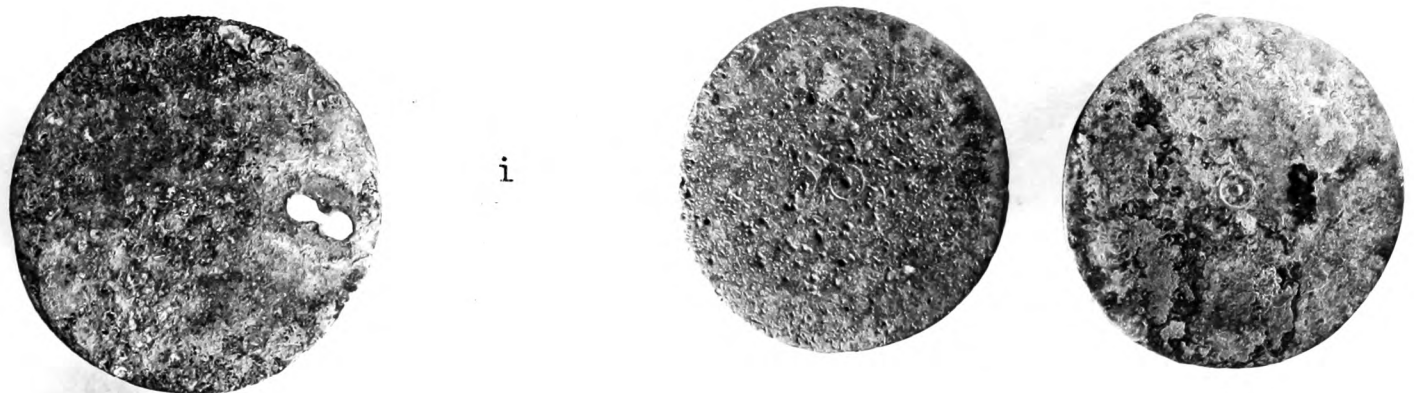

c. Long Wittenham I, FD43,45



ii

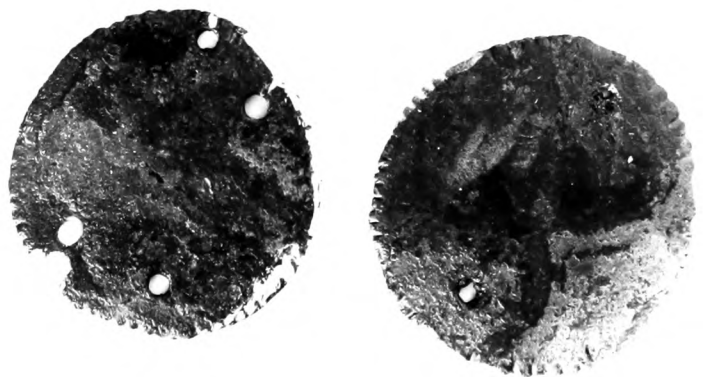

b. Long Wittenham I, 129

d. Abingdon I, B75

Pl.30 : Disc brooches: aii., b. Group 1; c. Group 2.1; d. Group 2.2;
 ai. Group 5.4; aiv., v. Group 6; aiii. Group 7.3. Roman disc
 brooch: bii. Sc.: 1/1

i

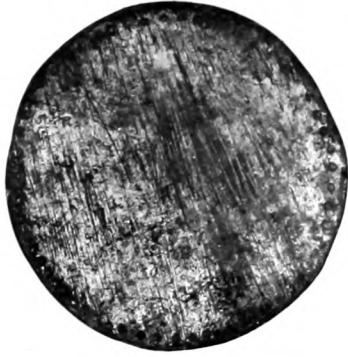

ii

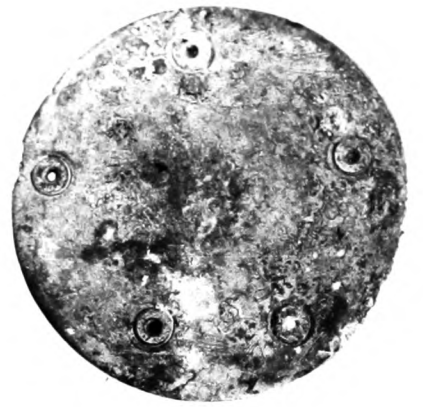

a. Dorchester VI, 8

i



ii



b. Long Wittenham I, 78



iii



iv

c. Minster Lovell 3

Pl. 31 : Disc brooches: ai. - b. Group 2.3; cii. Group 3.1; ci. Group 4.4. Propeller-shaped Late Roman military belt-fitting: ciii. Toilet set: civ. Equal-armed brooch: aii. Sc.: 1/1

i



ii



a. Abingdon I, B70

b. Long Wittenham I, FD46

i



ii



iii

iv



c. Abingdon I, B76

i

ii

d. Abingdon I, B59

Pl.32 : Disc brooches: ai., ciii. Group 3.1; di. Group 3.2; b. Group 3.3; ci. Group 77. Other objects: aii. Roman bracelet; cii. Dog's canine pendant; civ. Bronze buckle loop; dii. Seal-box lid; diii. Bronze pin. Sc.: 1/1



i

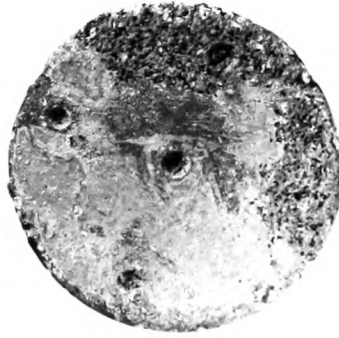
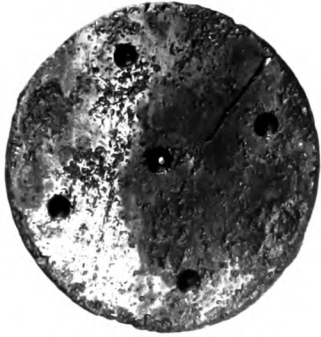

ii



b. Long Wittenham I, 171

c. Frilford I, BM 67,2-4,9(i),
10(ii)

a. Abingdon I, B36



i

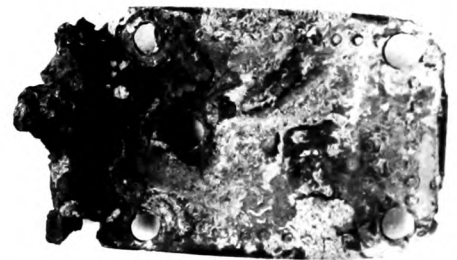

ii

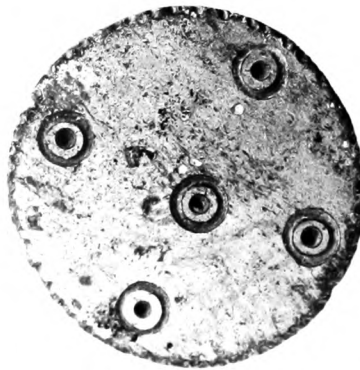

d. Brighthampton 16

e. Long Wittenham I, 65

Pl.33 : Disc brooches: a. - b. Group 4.1; ci. Group 4.2; d. Group 4.2.2;
ei. Group 4.3. cii. Group 3.2 flat annular brooch. eii. Buckle plate.
Sc.: 1/1.



a. Fairford BM 53,6-3,1

b. Lower Heyford AM 1893.198a

c. Long Wittenham I, 29

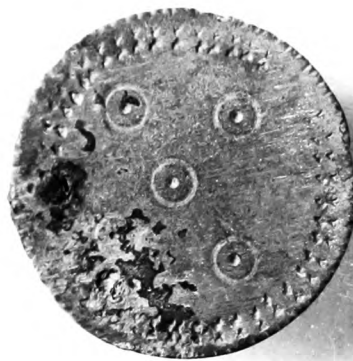

d. Harwell 4

e. Hampnett 5



i



ii



f. Blewburton 4

g. Abingdon I, Bl4

Pl.34 : Disc brooches: a. - c. Group 4.7; d. Group 4.5; e. Group 4.6; f. Group 4.9; gi. Group 4.8. gii. Bronze repair-binding from wooden vessel. Sc.: 1/1

i



a. Long Wittenham I, 150



ii

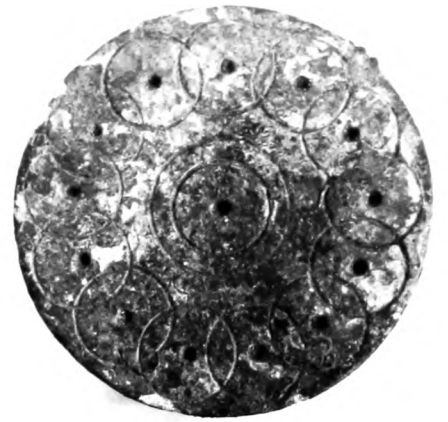

b. Long Wittenham I, 31

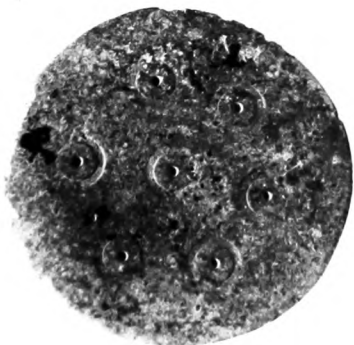

c. Reading I, 3



d. Bournemouth 51

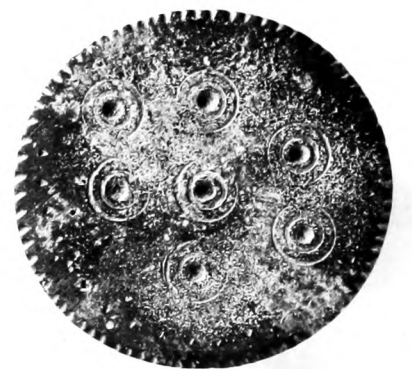

e. Long Wittenham I, 166

Pl.35 : Disc brooches: ai., c. Group 5.1; b. Group 5.2; d. Group 5.3; e. Group 5.4. aii. Glass whorl. Sc.: 1/1

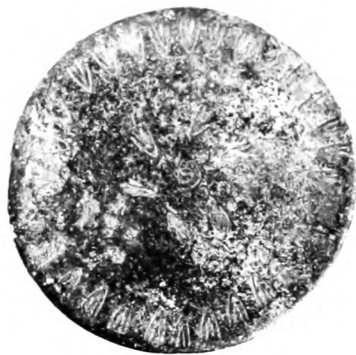

c. Stratton

a. Long Wittenham I, D

b. Long Wittenham I, 52

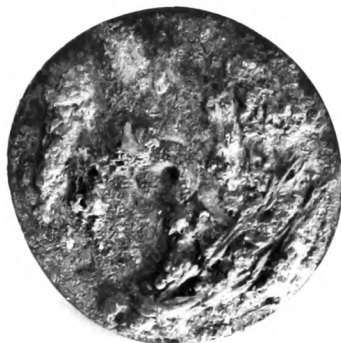
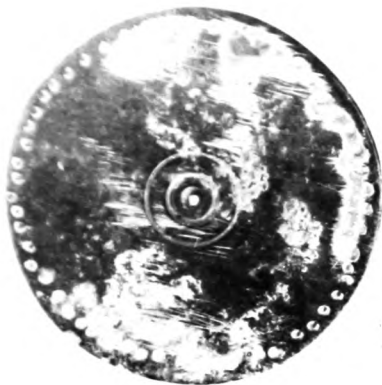

d. Fairford AM 1961.104-5

f. Wheatley 27

e. Wallingford 21

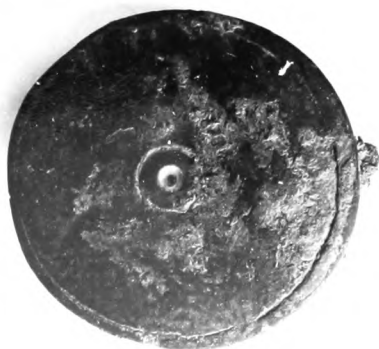
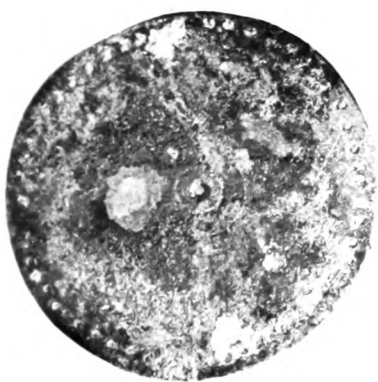

Pl.36 : Disc brooches: a. - c. Group 6; d. Group 7.1; e. Group 7.1.2;

f. Group 7.2. Sc.: 1/1

ii

iii

iv

v



vi

a. Abingdon I, B93

vii

i



ii



b. Abingdon I, B113

Pl.37 : Disc brooches: av., bi. Group 7.4. Other objects: ai., vi. Two 'scrapers' and ring; aii. - iv., vii. Items from bucket; bii. Pick and spangles with ring. Sc.: 1/1



a. Wheatley 38

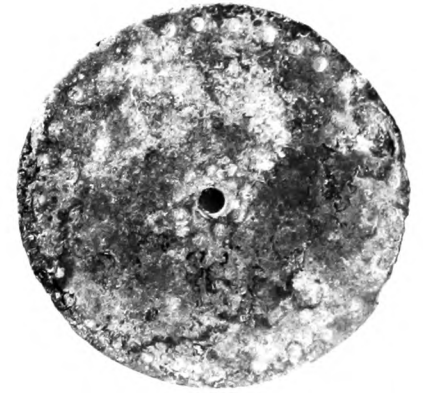

b. Long Wittenham I, 33



c. Abingdon I, B7

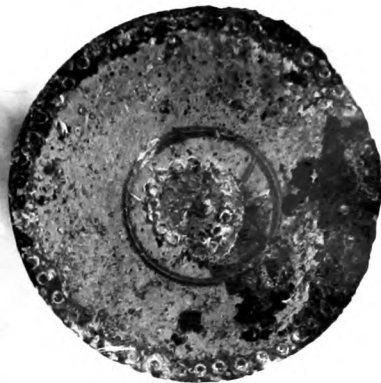

i



ii



e. Long Wittenham I, 100



d. Long Wittenham I, 35

Pl.38 : Disc brooches: a. Group 7.3; b. Group 7.5; c. - e. Group 7.6.
dii. Glass Whorl. Sc.: 1/1



a. Bishopstone II, Ay.M 15.05

b. Wallingford RM

c. Frilford I, 35

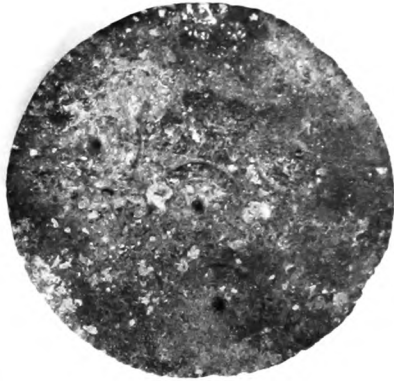

d. Abingdon I, B78



e. Oxford III

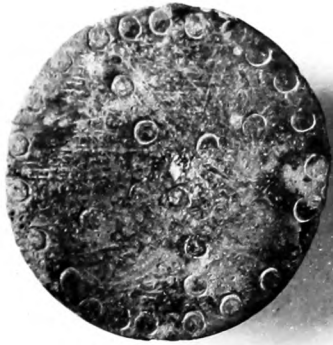

f. Hampnett 4

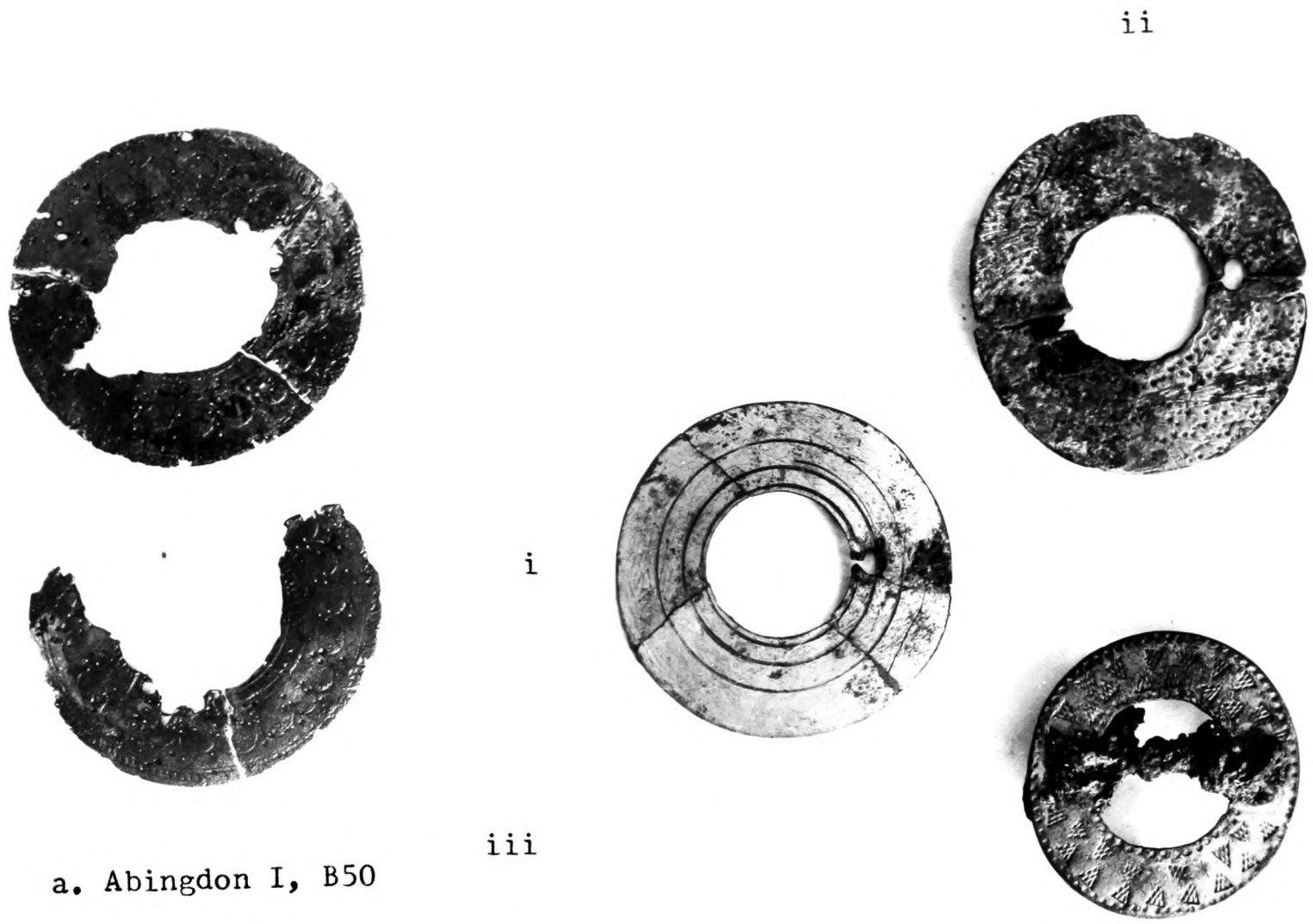

a. Abingdon I, B50

iii

i

bi. Abingdon I, B80; bii-iii. B85

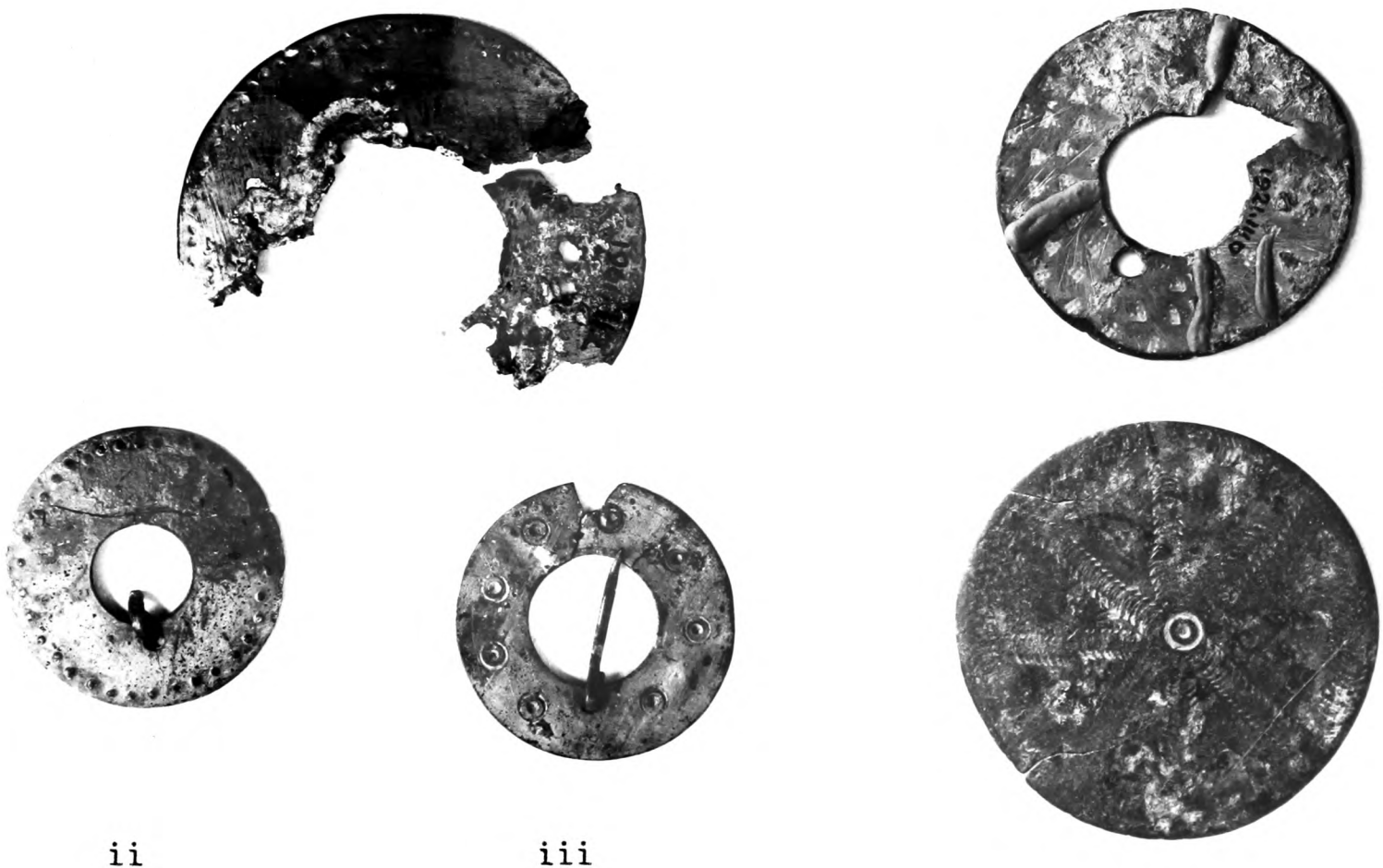

ii

iii

ii

c. Fairford AM 1961.110(iii), 111(ii), 112(i)

d. Standlake I, 19

Pl.41 : Annular brooches: a. Group A1; bi., ci. - ii. Group A2; ciii. Group A3.1; bii. - iii., di. Group A3.2. dii. ?composite disc/saucer brooch upper plate. Sc.: 1/1



a. Fairford BM 1926,7-7,2



b. Wheatley 12

c. Upper Swell II, 1



i

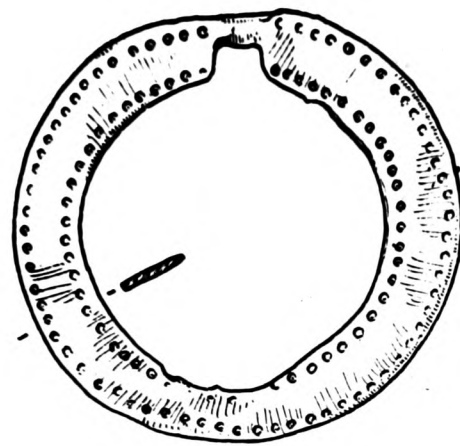

ii

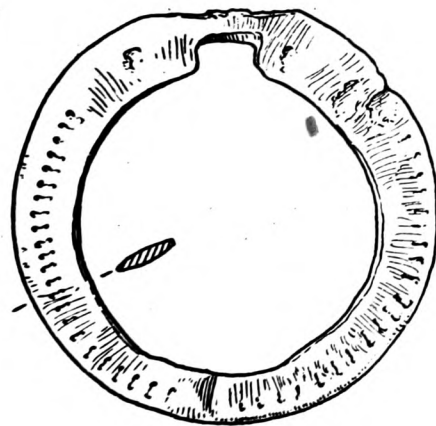

d. Abingdon I, B114

e. Filkins 4



f. Abingdon I, B51



g. East Shefford BM 93,7-16,57/64



a. Brighthampton 1



b. Abingdon I, B66



c. Long Wittenham I, 20



d. Long Wittenham I, U/S, Ab.M



e. Brighthampton 49



f. Dorchester VI, 18



g. Broughton Poggs AM 1909.489



a. Dorchester VI, 102



b. Coleshill



a. Fairford 20



b. Brixhampton 51



c. Hampnett D



a. Cherbury Camp



b. Fairford AM 1961.86



c. East Garston



d. Long Wittenham I, FD 41



a. East Shefford BM 93,7-16,31(i), 32(ii), 1903,2-14,2(iii)



c. Abingdon B117

b. Abingdon I, C11

Pl.47 : Great square-headed brooches: ai. Variant 10; aii. Variant 12; b. Variant 7. aiii., c. Small square-headed brooches. Sc.: 1/1



a. Bishopstone I, Ay.M 22-23.80



b. East Shefford BM 93,7-16,35(i), 36(ii)



c. Abingdon I, B18



i

ii

d. Long Wittenham I, 63



e. East Shefford BM 93,7-16,39,40



a. Long Wittenham I, 133



b. Long Wittenham I, 152



c. Filkins AM 1909.495



d. Long Wittenham I, 104



e. Long Wittenham I, 142



f. Fairford AM 1961.87

i



ii



g. Bournemouth 57



a. East Shefford BM 93,7-16,33-34



b. Abingdon I, B3

i

ii



c. Bishopstone I, Ay.M 21.80



d. East Shefford AM 1955.345(i), 344(ii)



e. Cirencester II

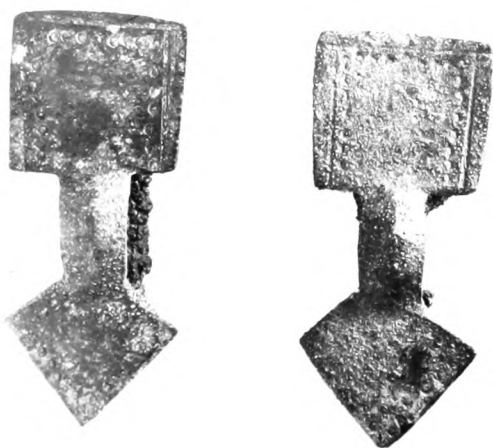

f. Frilford I, 106



g. Blewburton 5



a. Broughthampton 13b



b. Frilford I, 129



c. Long Wittenham I, 158



i



ii

d. Fairford AM 1961.88(i), 89(ii)



e. Long Wittenham I, 96

i

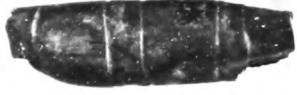

ii



a. Wallingford 11

b. Abingdon I, AM 1934.235



c. Broughton Poggs AM 1909.490

d. Abingdon I, B46



a. Filkins AM 1909.497



b. East Shefford BM 93,7-16,37(i), 38(ii)



c. Long Wittenham I, 164

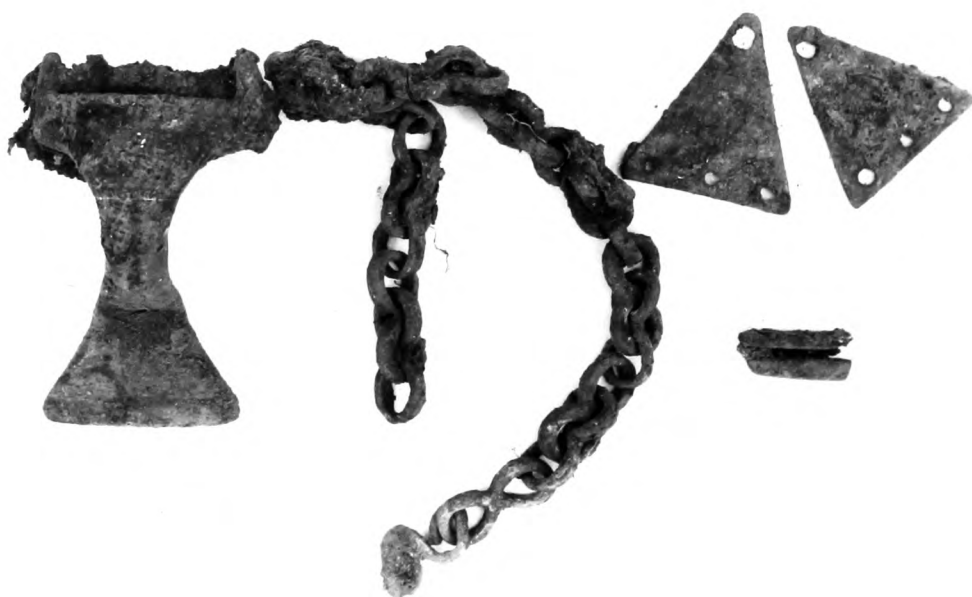

d. Dorchester VI, 64

Pl.53 : Small-long brooches: a. Group III; b. - c. Group IV. Stützarm
brooch: d. Sc.: 1/1

i

ii

iii



a. Fairford AM 1961.91(i), 1909.492(ii), grave 55/56(iii)



c. Iffley



b. Cassington II, 1

d. Fairford 53

Pl.54 : Brooches: aiii. Small-long brooch, Group I. 1.2; aii. Small-long brooch, Group II.4; ai. 'Mahndorf' brooch; b. Radiate-headed brooches; c. S-shaped brooch; d. Bird brooch. Sc.: 1/1



a. East Shefford

BM 93,7-16,73



b. Frilford I, BM 67,2-4,8



c. Wallingford 12



d. East Shefford BM 93,7-16,48,49



e. Long Wittenham I, 75





a. Brighthampton 17



b. Wheatley 14



c. ?Ashendon



d. Long Wittenham II, 3



e. Bourton-on-the-Water 7



a. East Shefford XIII



b. Fairford 7



c. Long Wittenham I, 123



d. Abingdon I, B61



a. Long Wittenham I, 130



b. Woodeaton

i

ii



c. Ducklington 2



d. Abingdon I, C9(i), C11(ii)

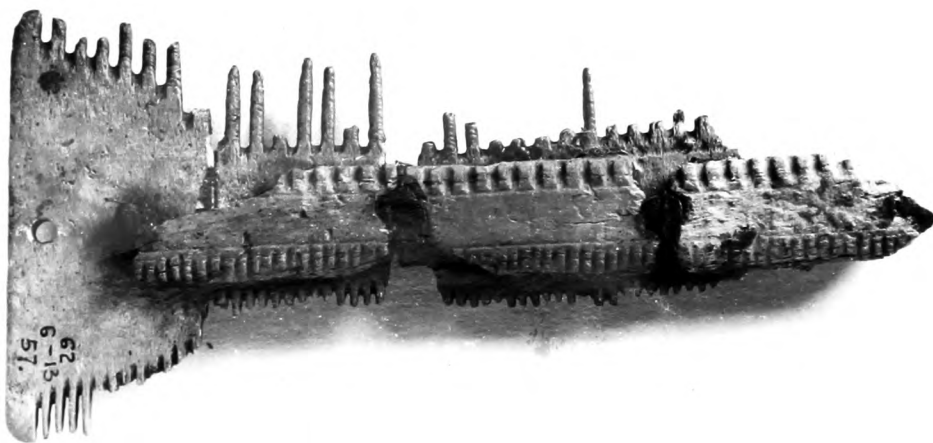

e. Long Wittenham I, 158



f. Abingdon I, C69



a. Ducklington 2

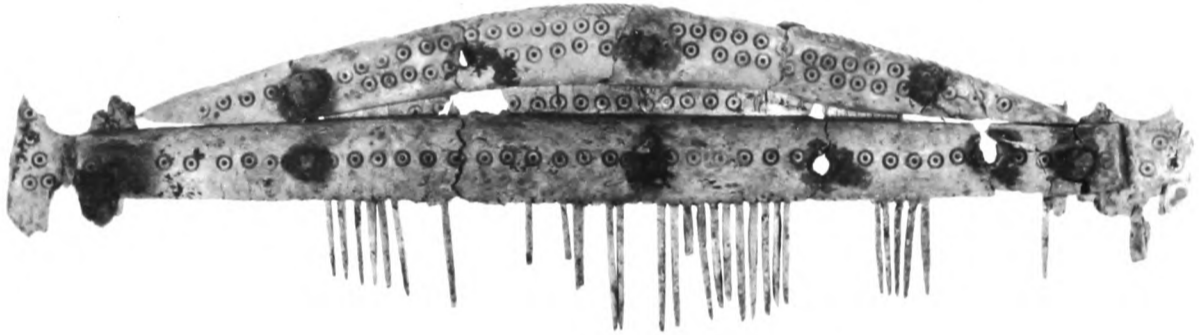

b. Eynsham II, 4

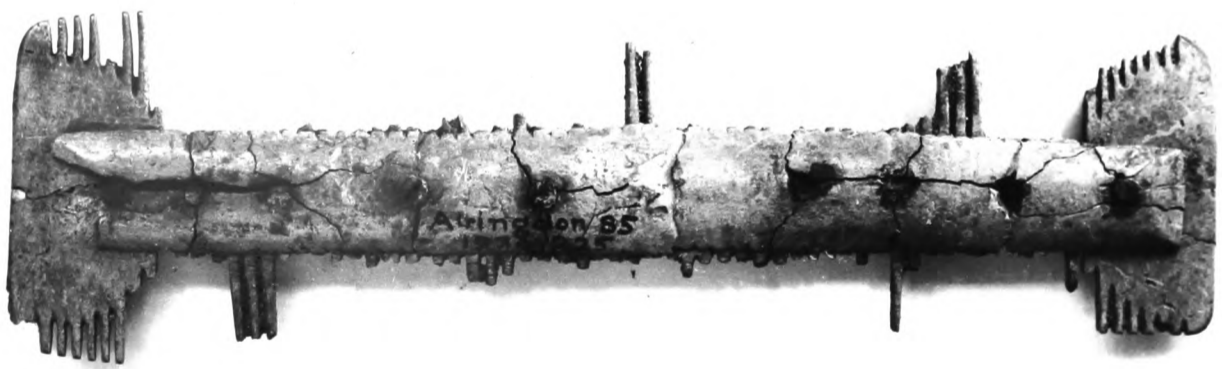

c. Abington I, B85

a. Bishopstone I, Ay.M 32.80(i), no no.i(ii), ii(iii)

ii

iii

iv



i



ii



i



iii

b. Bishopstone I, Ay.M 29.80(i-ii), 30(iii),

31(iv)



i



ii



iii

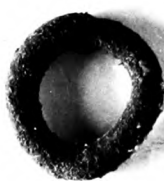

c. Blewburton 12



a. Cassington II, 6



b. Spelsbury

c. Standlake I, a

d. Standlake PR 69/8386

i



ii



e. Yelford 16



a. Fairford BM 1929,7-15,3



b. East Shefford BM 93,7-16,55,56



c. Standlake I, 8



d. Standlake I, 8



e. Frilford I, 4



f. Hampnett 6



g. East Shefford XII



h. Long Wittenham I, 15

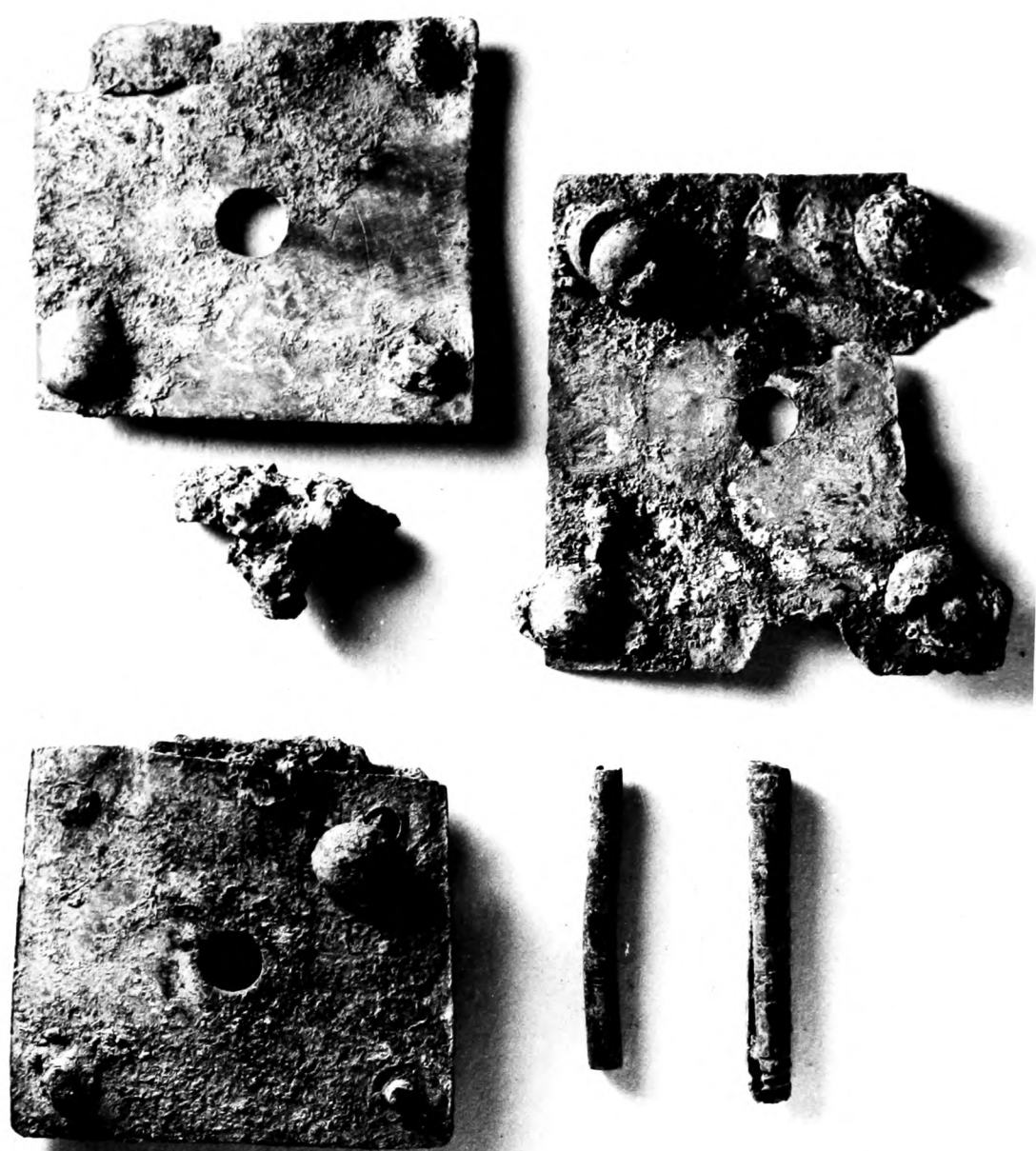

a. Blewburton 20



b. Abingdon I, B30



c. Wallingford 8



d. Bishopstone I, Ay.M 27.80



e. Reading I, 4



a. Abingdon I, B119

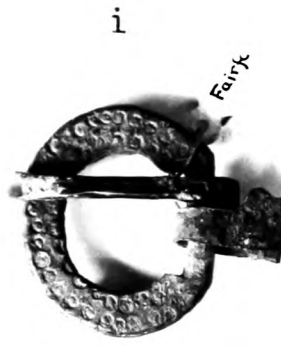

i

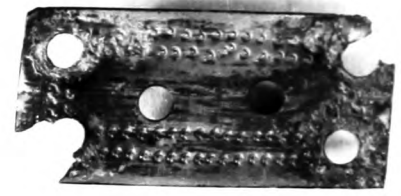

ii

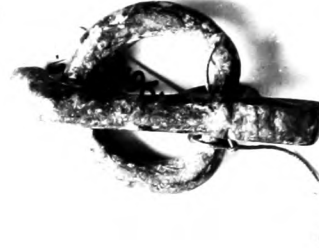

iii

b. Fairford 14(ii), 28(iii), AM 1961.127(i)



c. Fairford 57



d. Long Wittenham I, FD 40



e. Wanborough II, 1



f. Fairford 52



g. Fairford 52



h. Abingdon I, B45



d. Long Hanborough 2/2



e. Long Wittenham I, 134



f. Long Wittenham I, 117



b. Long Wittenham II, 6



c. Wheatley 14



g. Cassington II, AM 1945.124



a. Long Wittenham I, 67



d. Linton Heath 64 (Camb.)

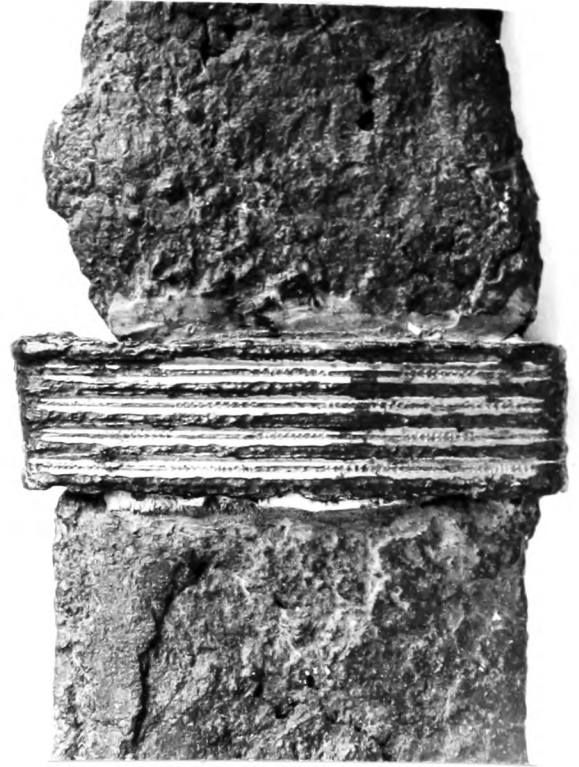

b. Burford

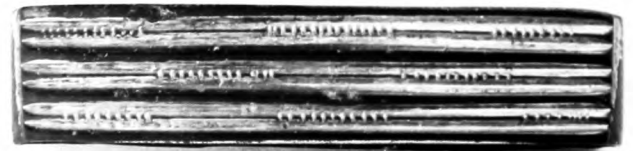

c. Cirencester III



e. Little Wilbraham 96 (Camb.)

a. Brixhampton 31 (after Evison 1965, fig. 11)

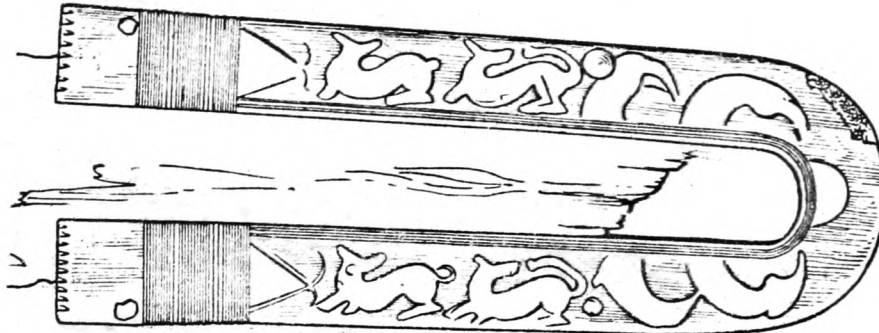
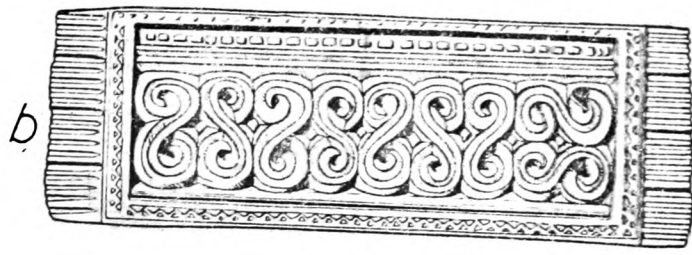

b. Frilford I, 141



c. Fairford 2



d. Lowbury Hill Barrow



e. Oxfordshire xi, BM 84,5-20,8



f. Oving

Pl. 67 : a. Sword; b. Knife chape; c. Shield appliqué; d. - f. Hanging bowl escutcheons. Sc.: ab., ac., b. - f. : 1/1; aa. 1/6



Pl.68 : Brighthampton 22 knife and sheath. Sc.: 1/1



a.



b.

Pl.69 : Long Wittenham I, 93: a. Stoup; b. Inside base of cauldron
Sc.: a. : 1/1; b. no scale

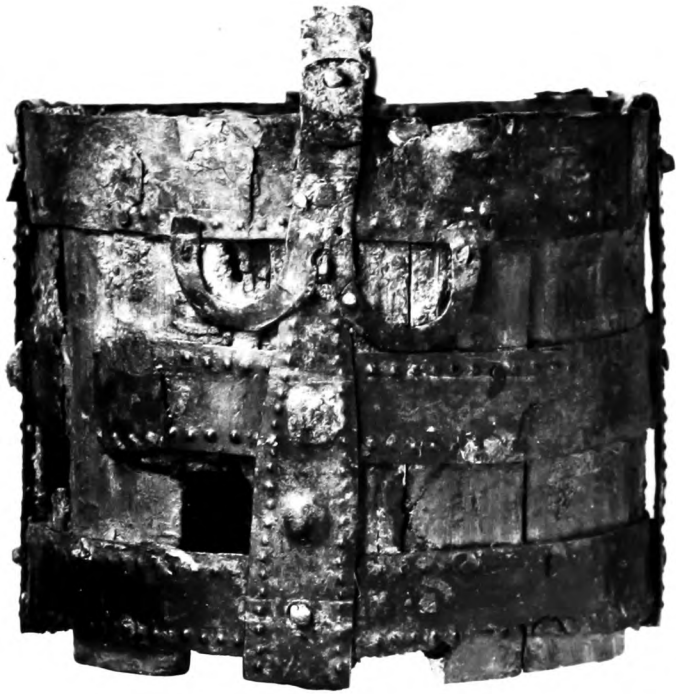

a. Fairford 30

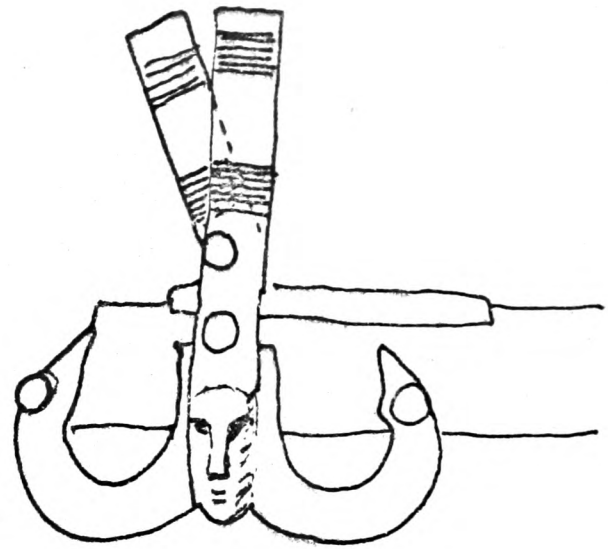

b. Souldern 1 (after Baldwin Brown 1915, Pl. CXIII, 4)



c. Long Wittenham I, 26

Pie Diagram of Incidence of Brooch Forms in Upper Thames Region Burial Sites

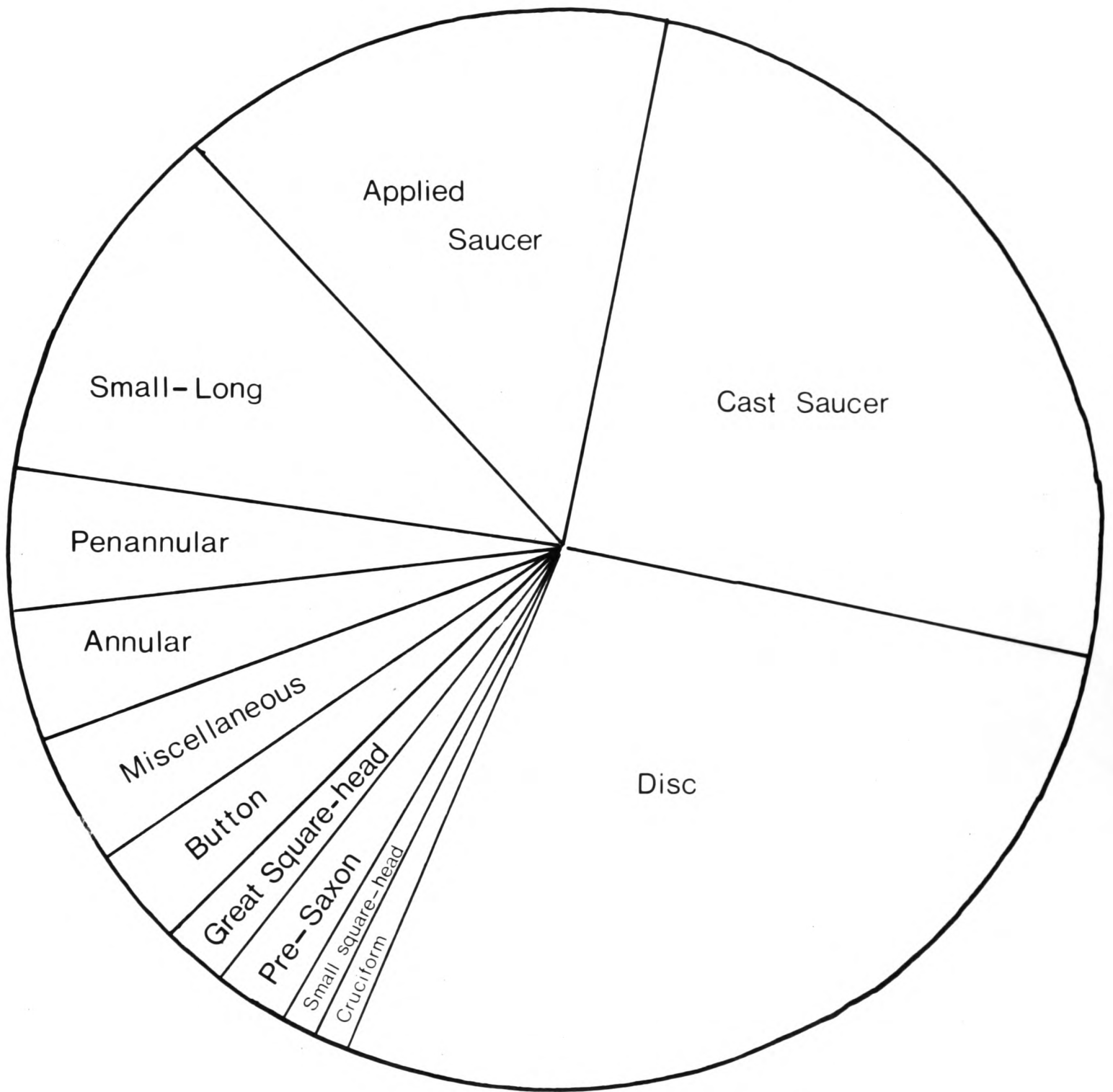

Fig. 1

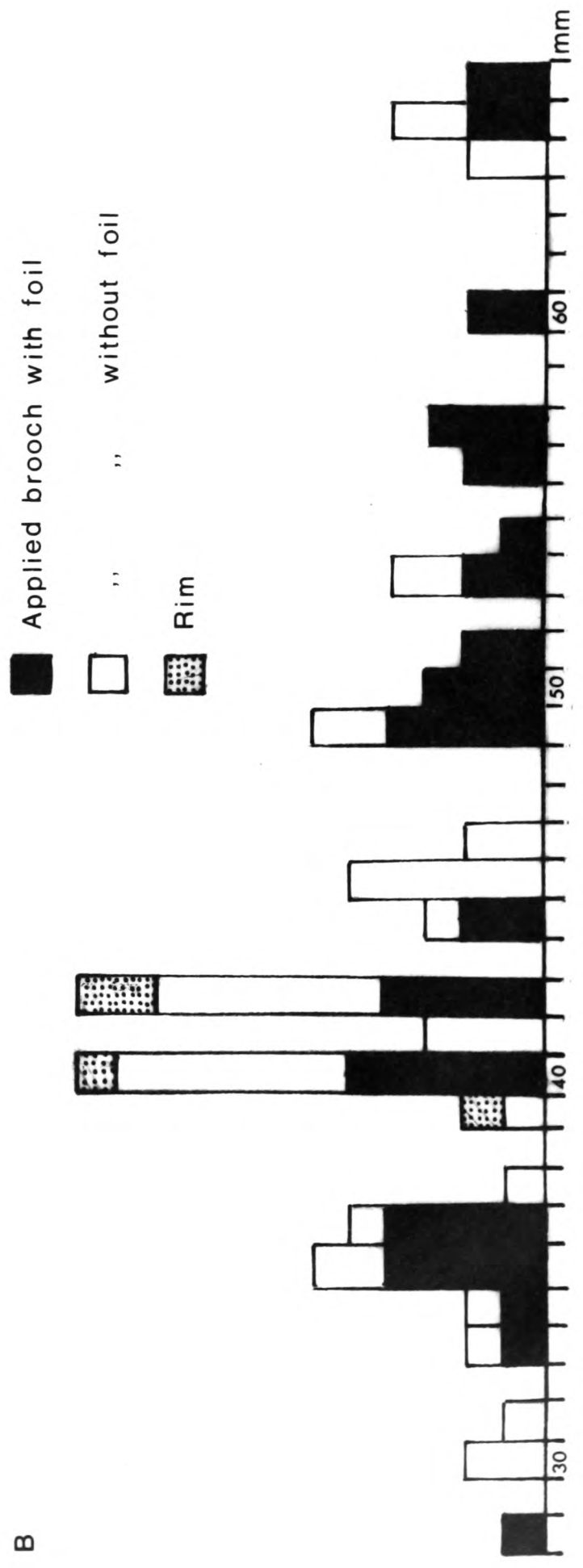
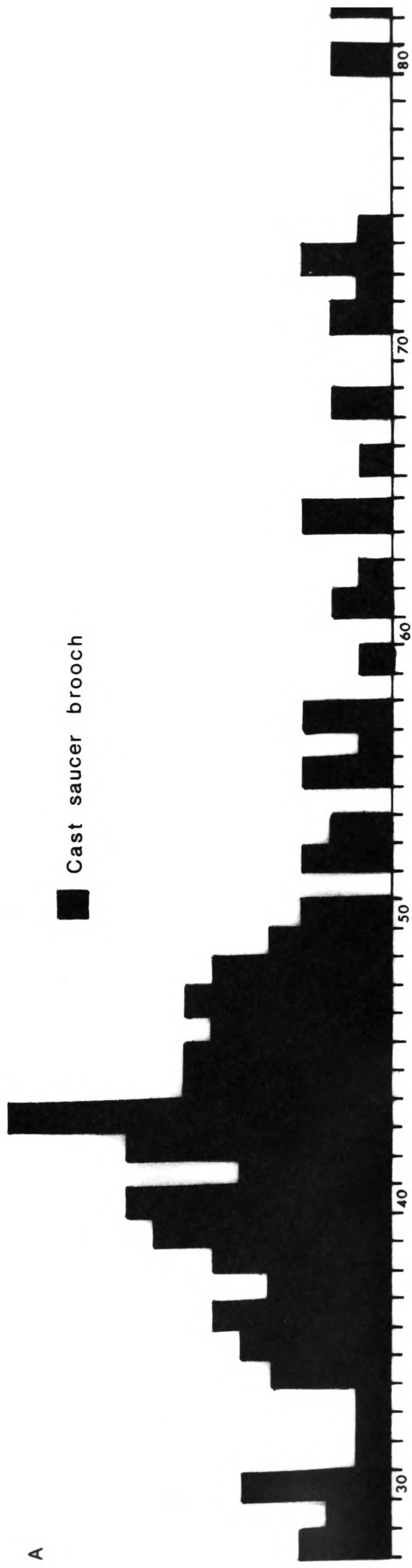

Fig. 2 : Histograms of diameters of a) Cast saucer brooches and b) Applied saucer brooches.

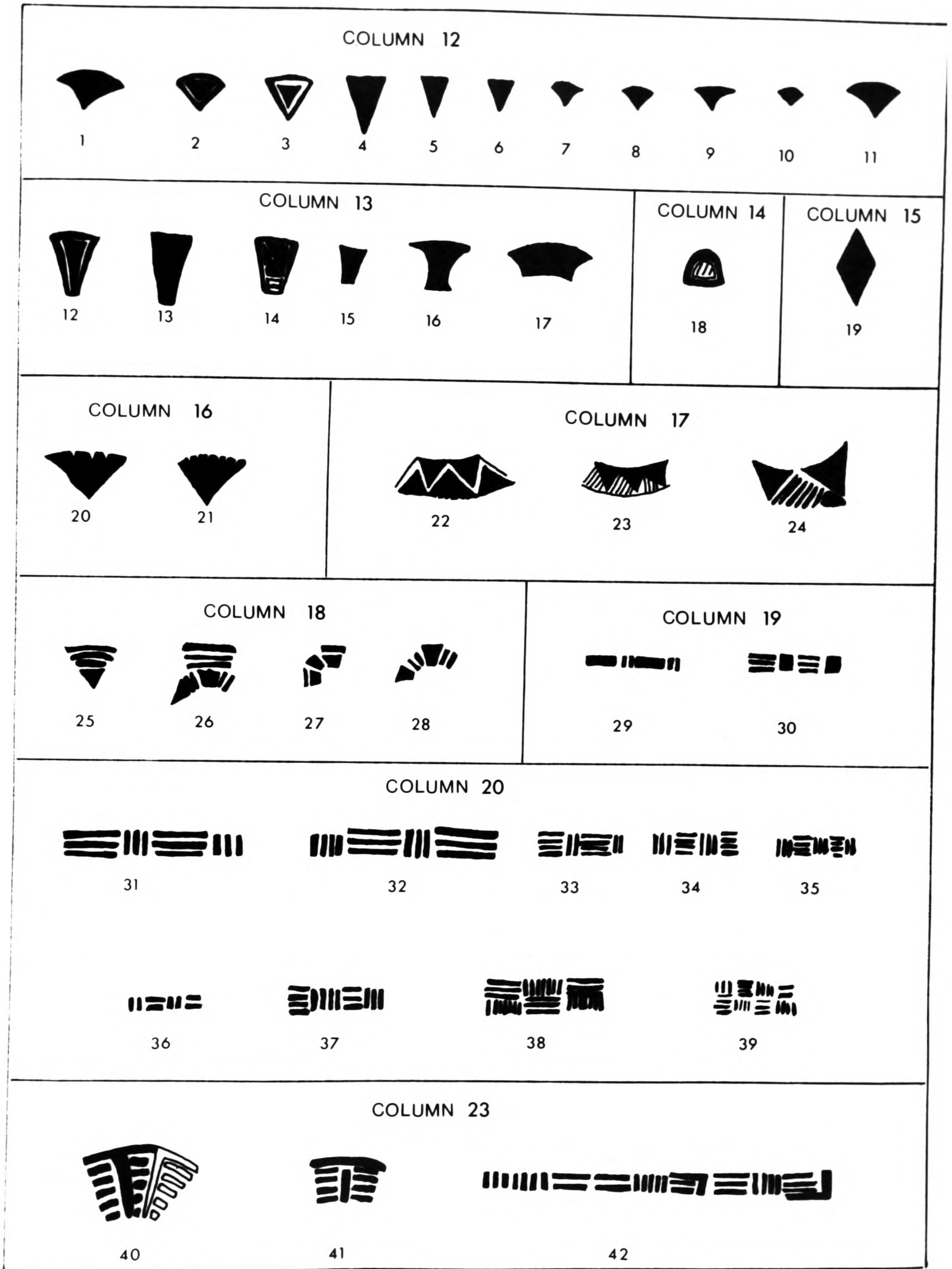

Fig. 4 : Motifs used on Groups 10 - 18 cast saucer brooches

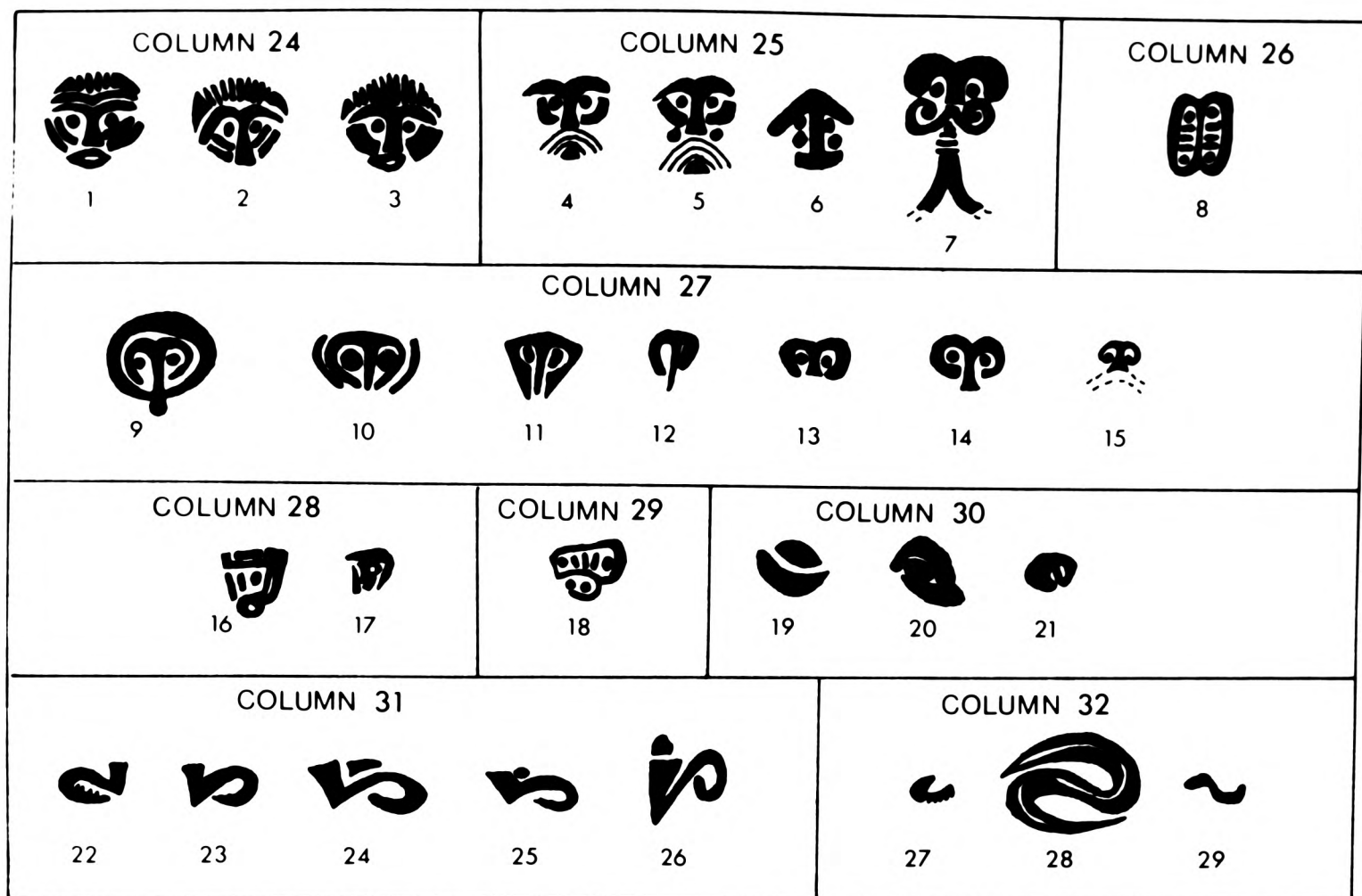

Fig. 5 : Motifs used on Groups 10 - 18 cast saucer brooches



- | | | | |
|--------------------|--------------|--------------|---------------|
| ◆ Group 11.2, 11.4 | ◆ Group 14.2 | ▲ Group 13.1 | ▲ Group 1.4.1 |
| ● .. 12 | ● .. 16.3-5 | ▲ .. 1.4.2 | ▲ .. 1.4.3 |
| ● .. 13.3 | ● .. 18 | ▲ .. 16.1 | ▲ .. 16.2 |

SET A

SET B

Fig. 6 : Distribution map of two sets of cast saucer brooches

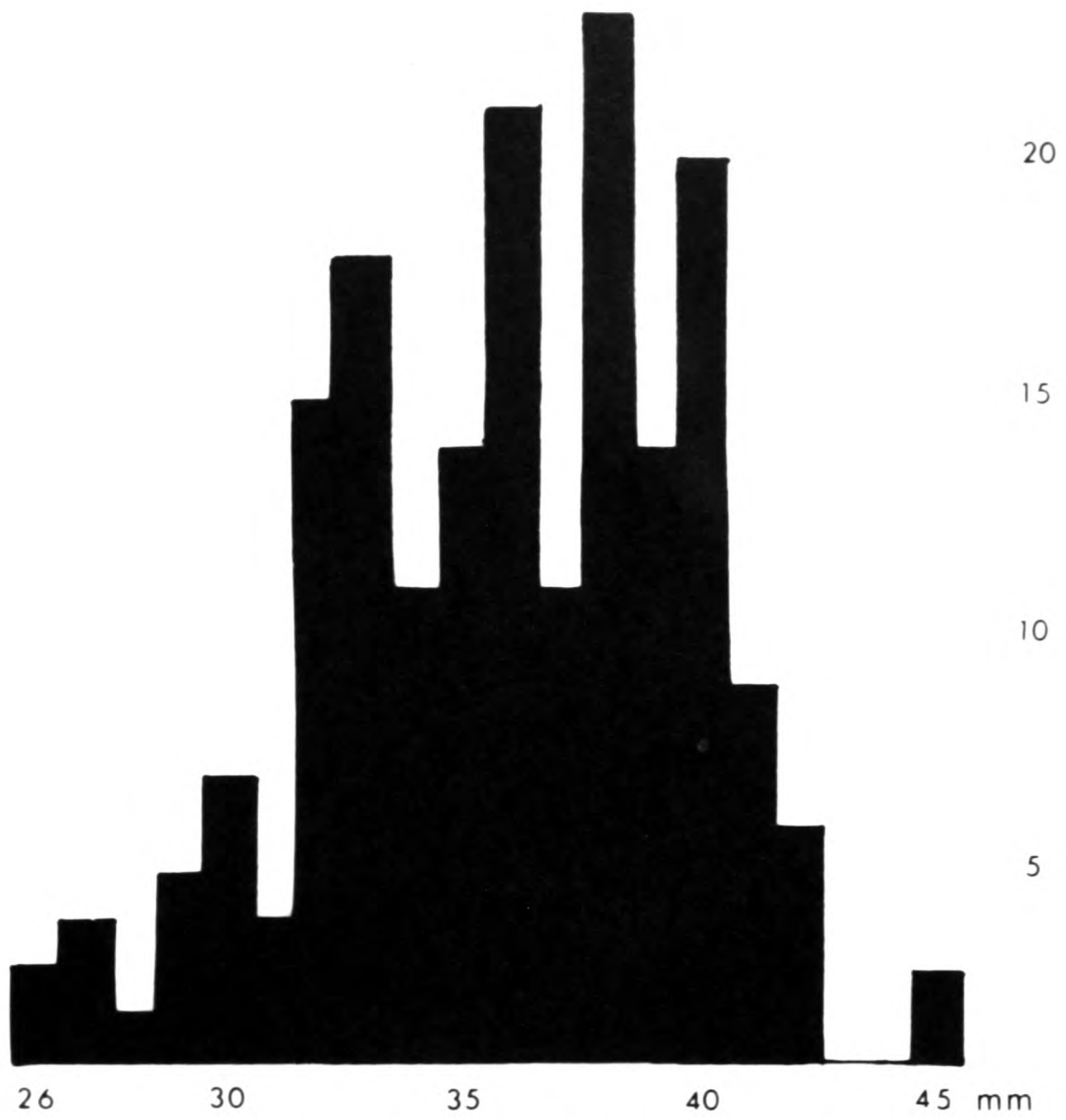

Fig 7a Histogram of the diameters of 172 disc brooches

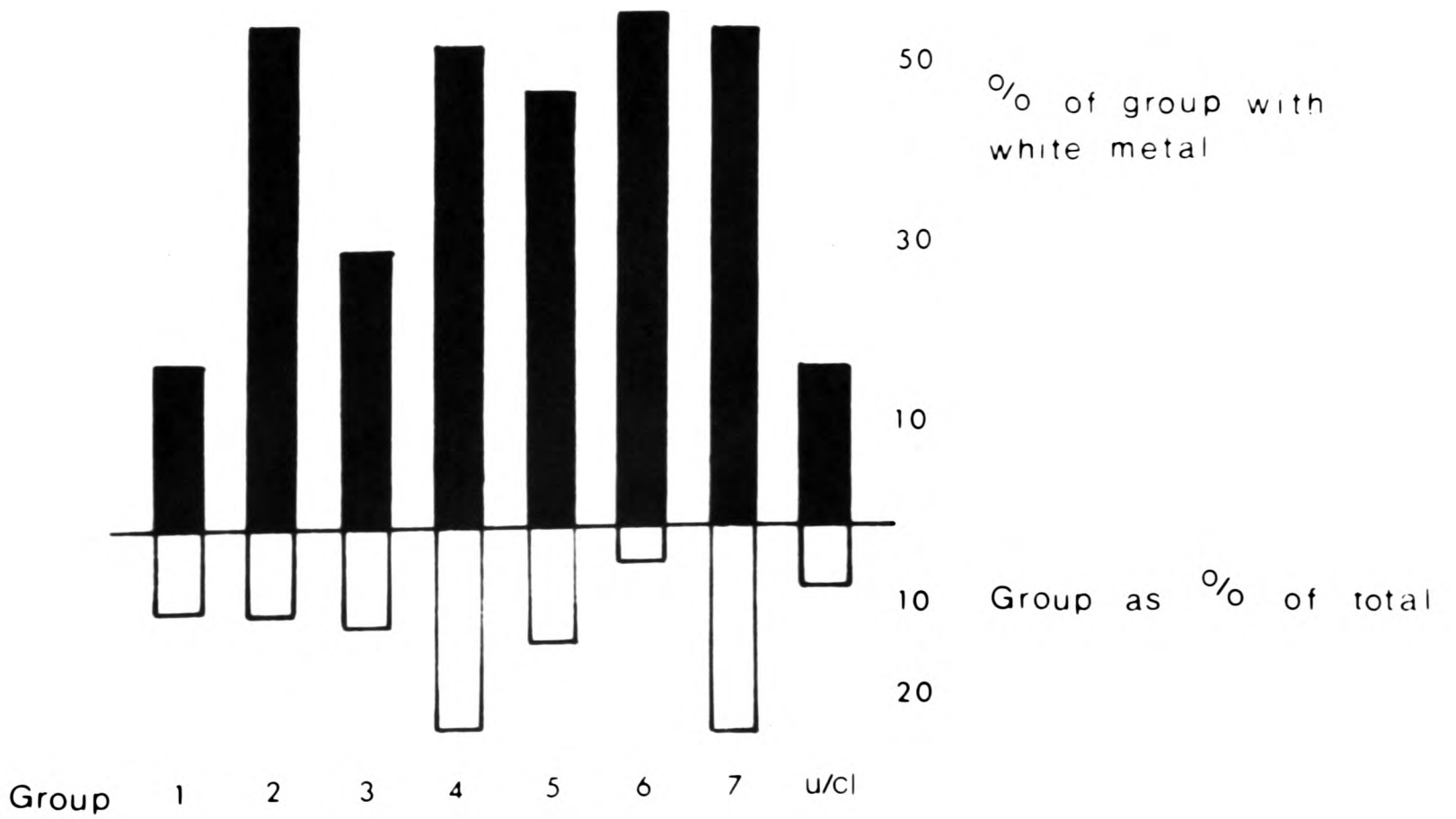
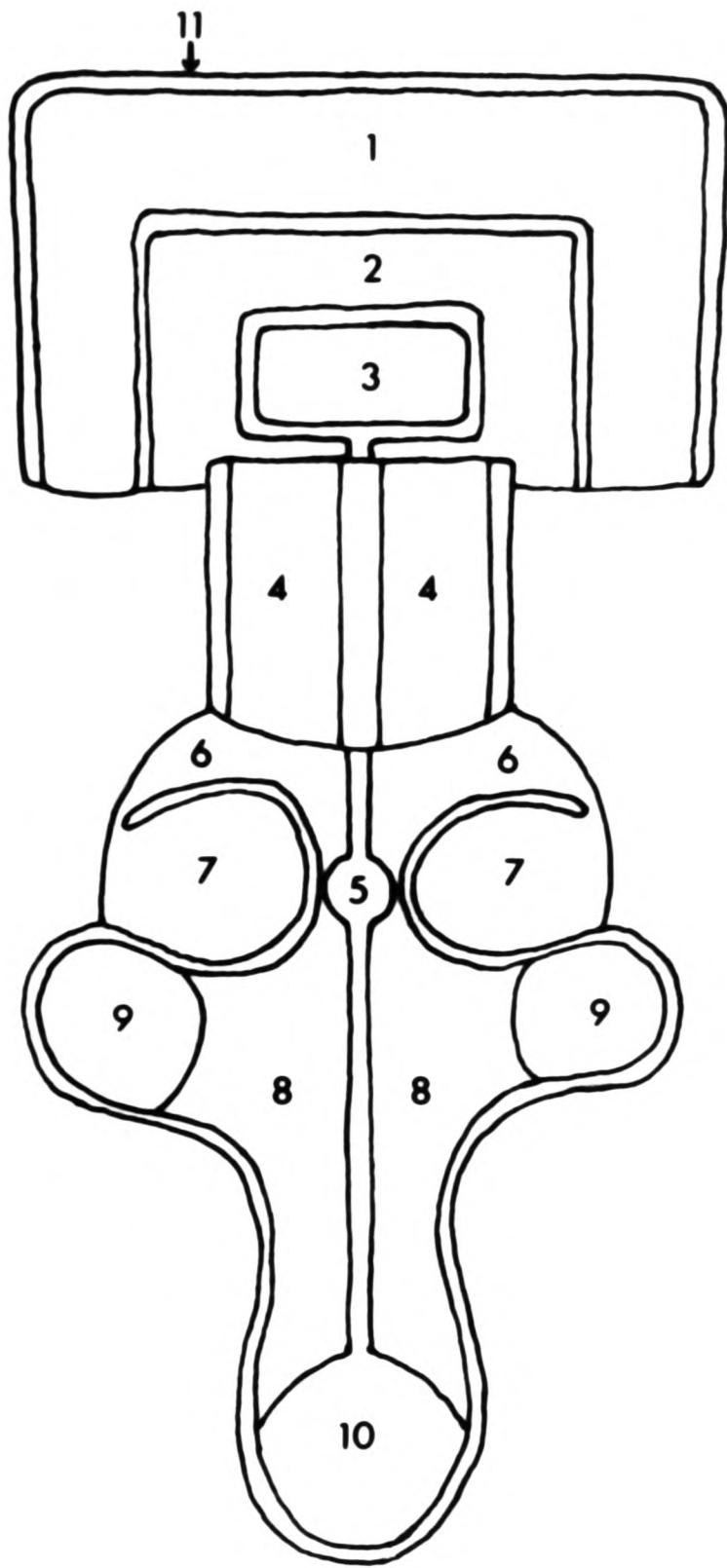

Fig 7b : The incidence of white metal on disc brooches



1. Outer panel of headplate
2. Middle panel of headplate
3. Central panel of headplate
4. Bow panels
5. Dividing bar of footplate
6. Neck of downbiting animal
7. Head of downbiting animal
8. Footplate panels
9. Lateral foot lobes
10. Terminal foot lobe
11. Framelines

ig. 9 : ZONAL DIVISIONS OF GREAT SQUARE-HEADED BROOCHES

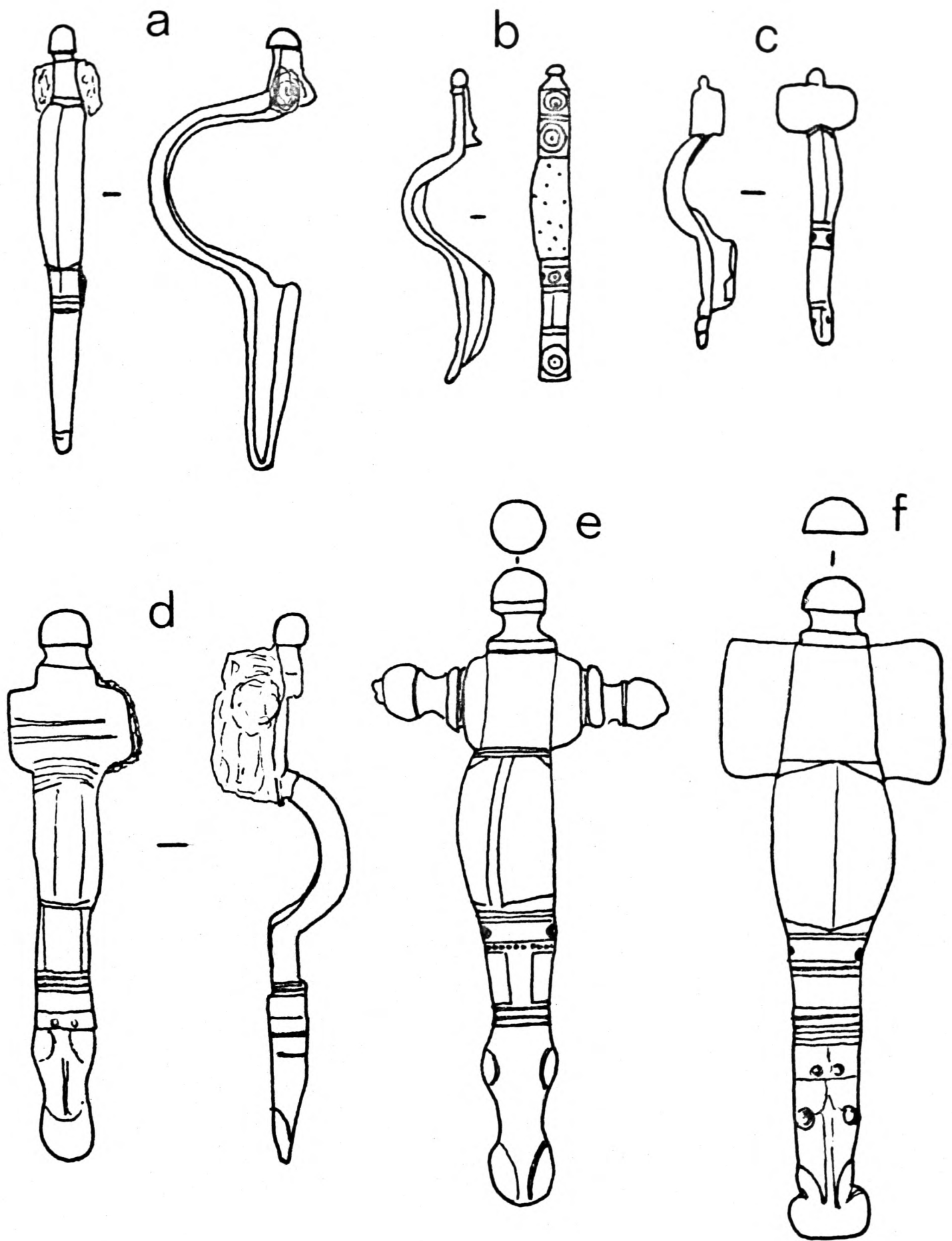

Fig. 10 : Cruciform Brooches

a. Dorchester I, 2; b - c. Abingdon I, B122; d. Frilford I, 138; e - f. East Shefford X. Sc.: a, d, e-f: 1/1; b-c: 3/4.

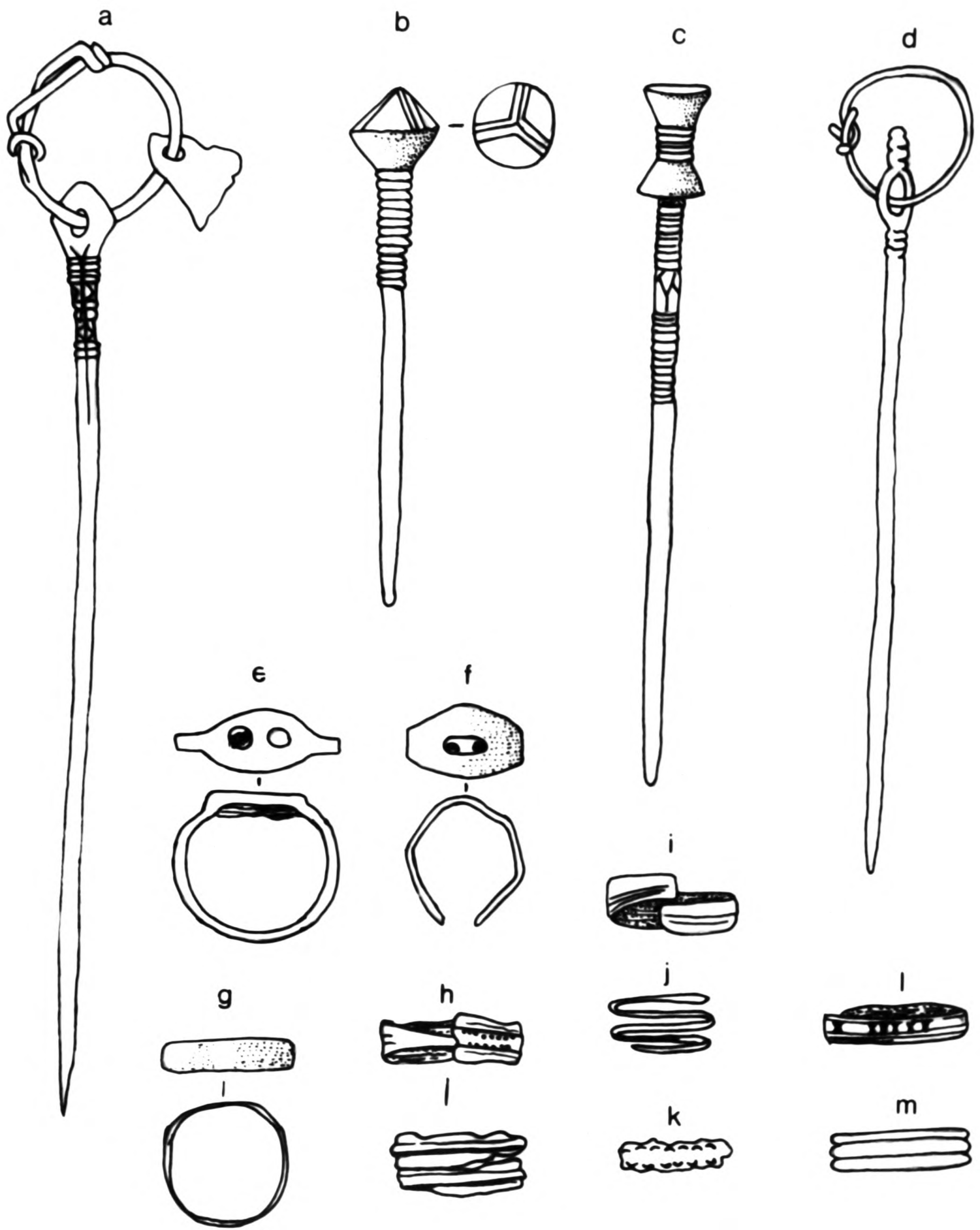

Fig. 11 : Pins and rings: a, h. Abingdon I, B61, 53; b, g. Brighthampton 18, 22; c. Wallingford 15; d, l, m. Fairford BM 1929,7-15,4, AM 1961. 135 & 136; e, i-j. Long Wittenham I, 100, 111; f, k. East Shefford 36, BM 93,7-16,109. Sc. : 1/1

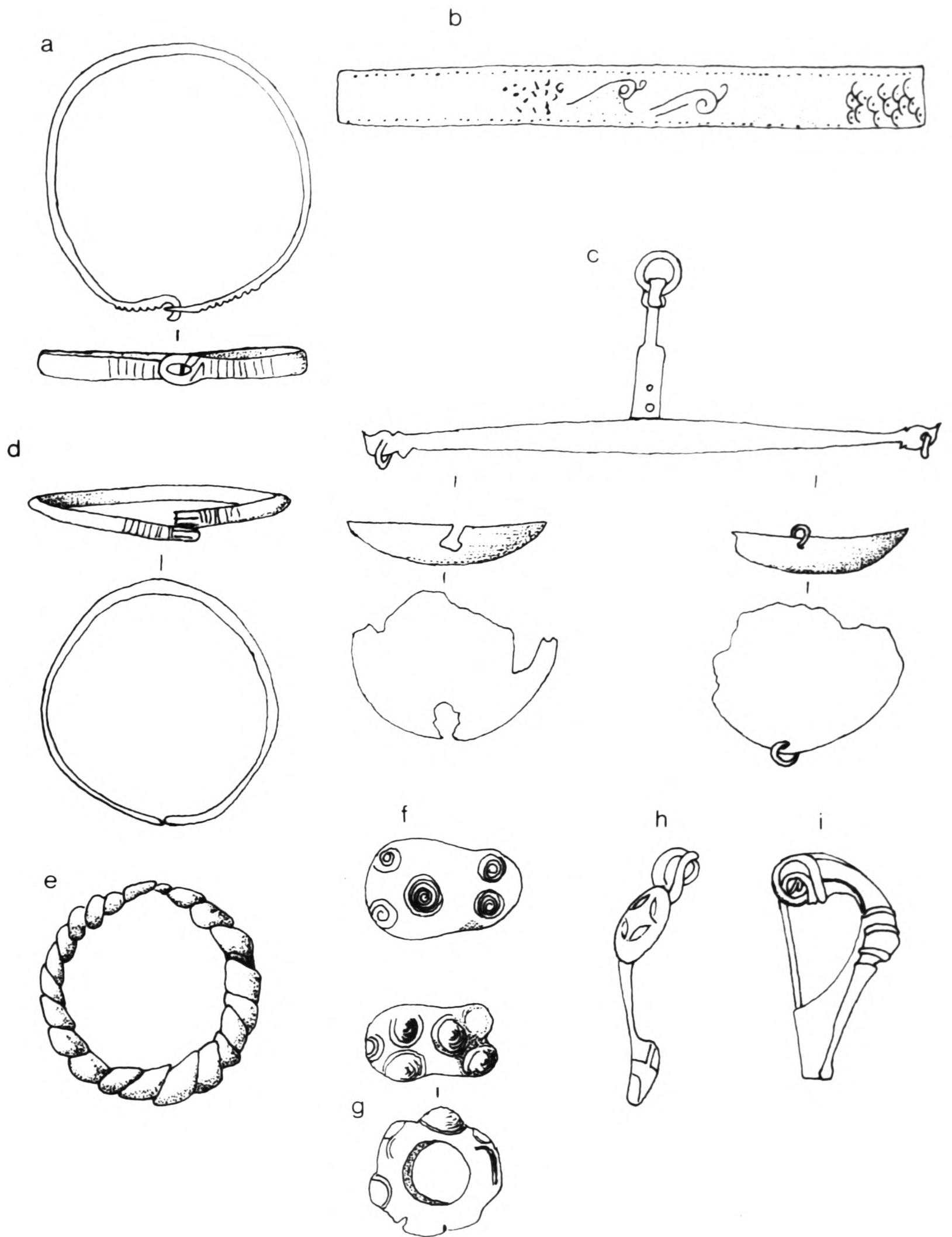

Fig. 12 : Bracelets, scale-pans and pre-Saxon objects: a, c. Long Wittenham I, 127, 80; b. East Shefford 5 (design shown opened out); d, e. Fairford AM 1961.118 & 117; f. Ducklington 2; g. Broughton Poggs AM 1909.489b; h-i. Filkins 3. Sc. : 1/1

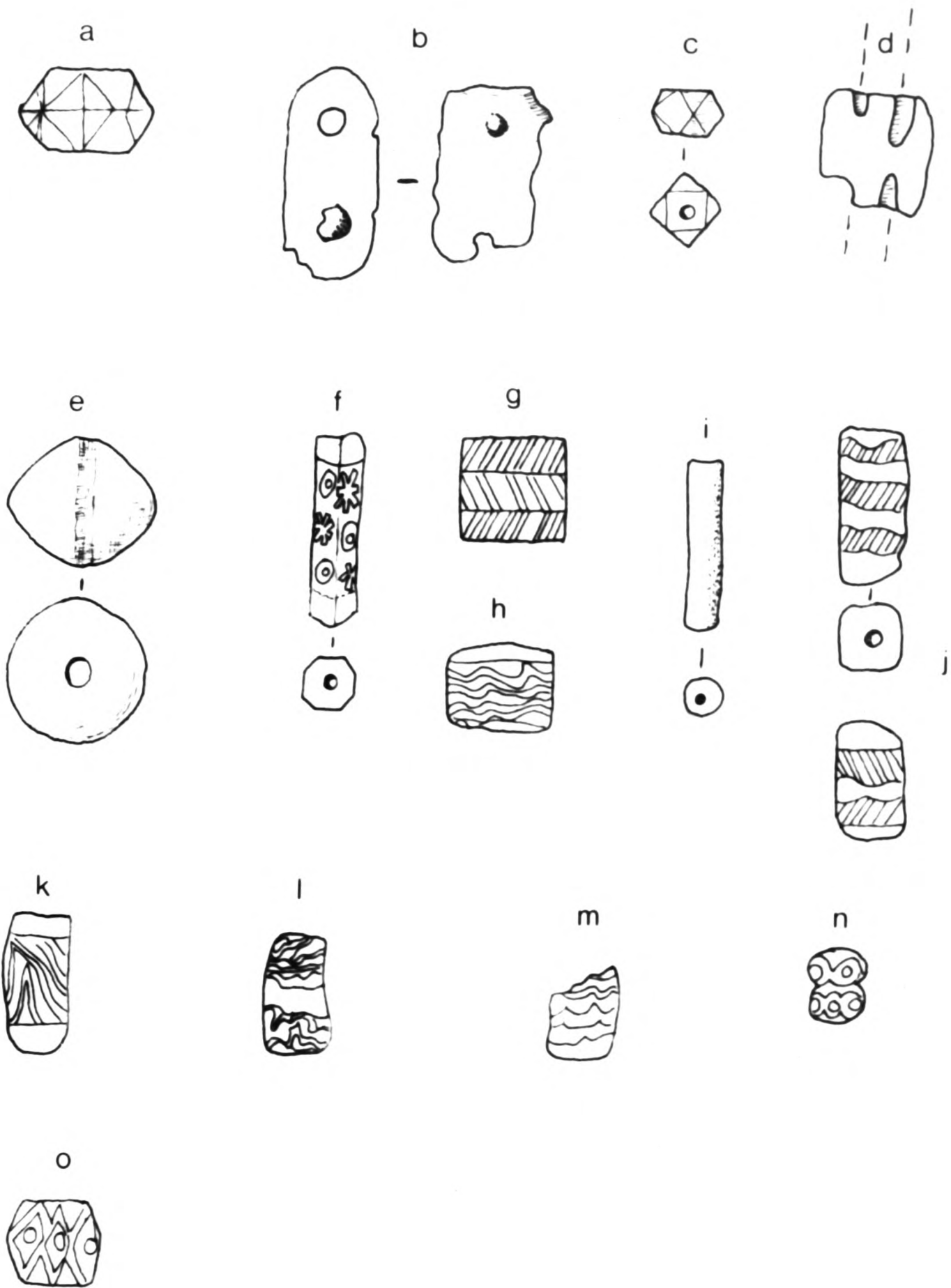

Fig. 13 : Beads: a. Fairford 4; b, d. Abingdon I, B53, 46; c. Bournemouth 22; e. Wallingford 11; f-i. Cassington I, AM 1942.157; j. Long Wittenham I, 100; k. Reading I, 7a; l. East Shefford XII; m-o. Standlake I, 19. Sc. : 1/1

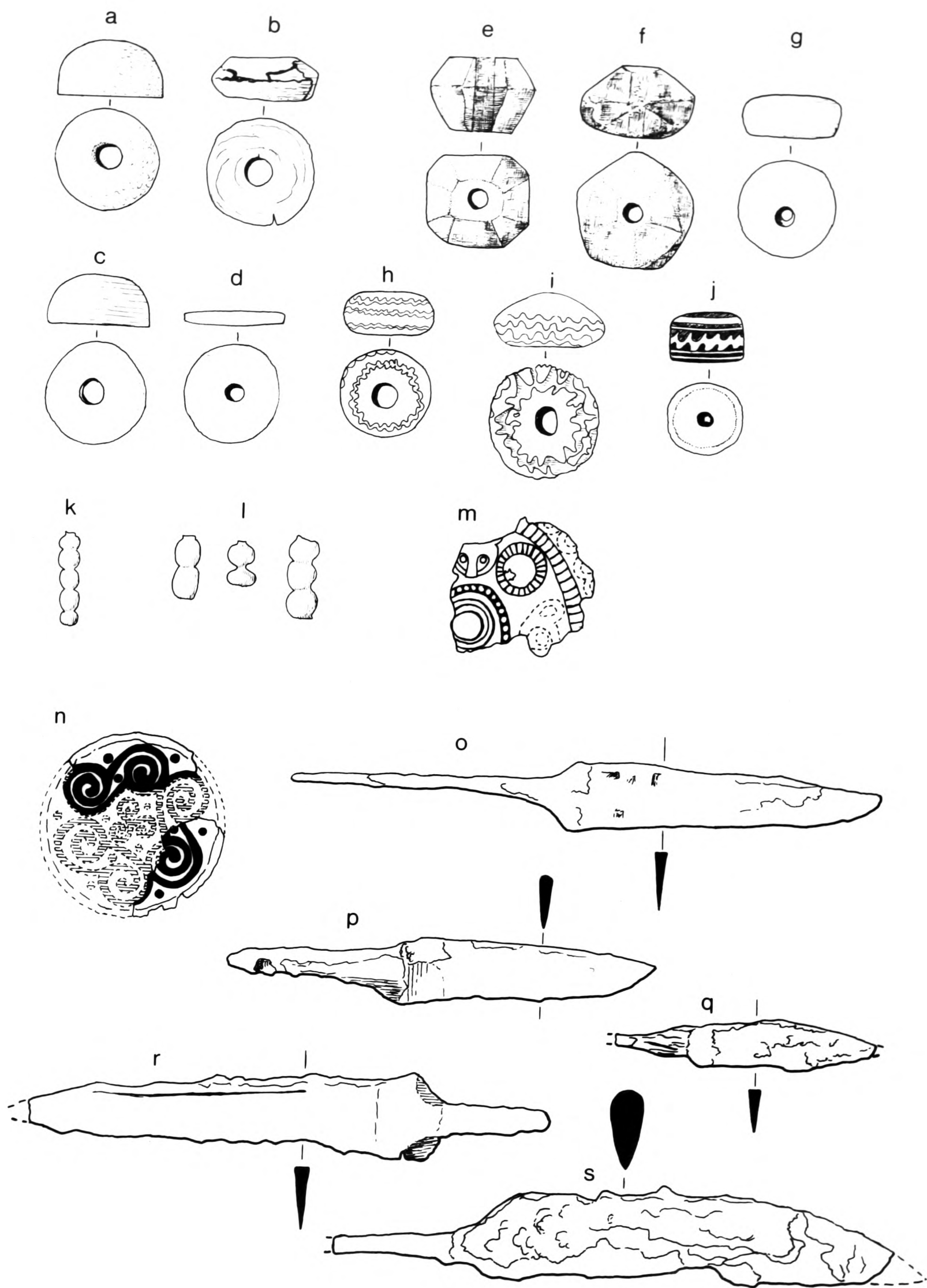

Fig. 14 : Beads, brooches and knives: a. Standlake I, 21; b, g, i. Fairford AM 1961.160, graves 7, 1; c, d. East Shefford 5; e, q. Bright-hampton 22, 31; f, j, k, p. Long Wittenham I_m 100, 33, 95, 176; h, l, m. Abingdon I, B117, 61, C26; n. Frilford I, 159; o. Minster Lovell 3; r. Great Tew; s. Upper Swell I, 2. Sc. : a-1, 6-s: 1/2; m: 3/2; n: 1/1

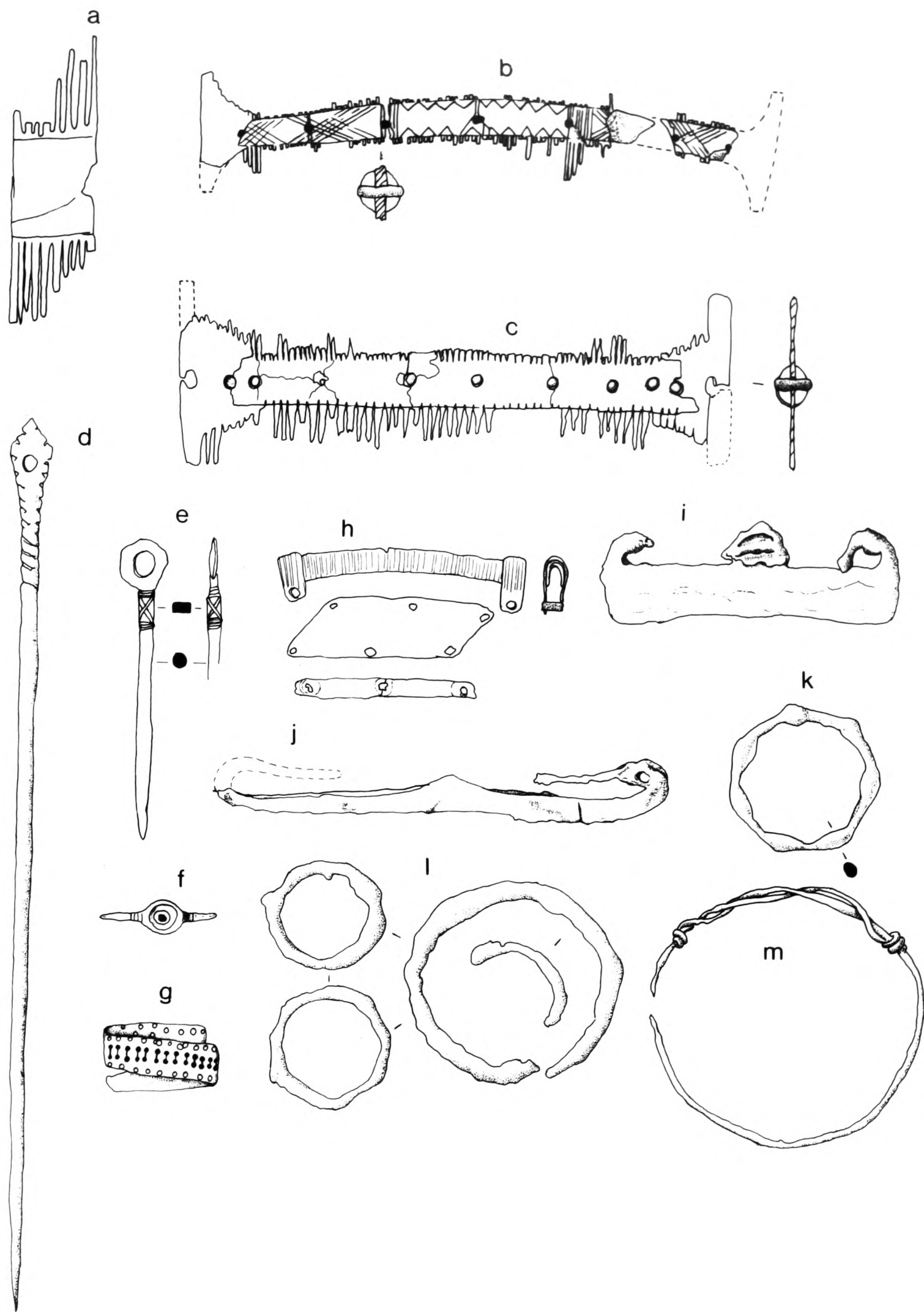

Fig. 15 : Combs, pins, rings and purses: a. Wheatley no no.; b. Yelford 22; c. Cirencester II, Cor.M B.825; d. Kemble I, LM M.7741; e-f, 1. Abingdon I, B106, 3; g. Cassington I, 7; h. Long Wittenham I, 138; i. Brighthampton 5; j. Kingsey TM A.889; k. East Shefford 37; m. Fairford LM M.7734. Sc. : a, d-g, m: 1/1; b, c, h-l: 1/2

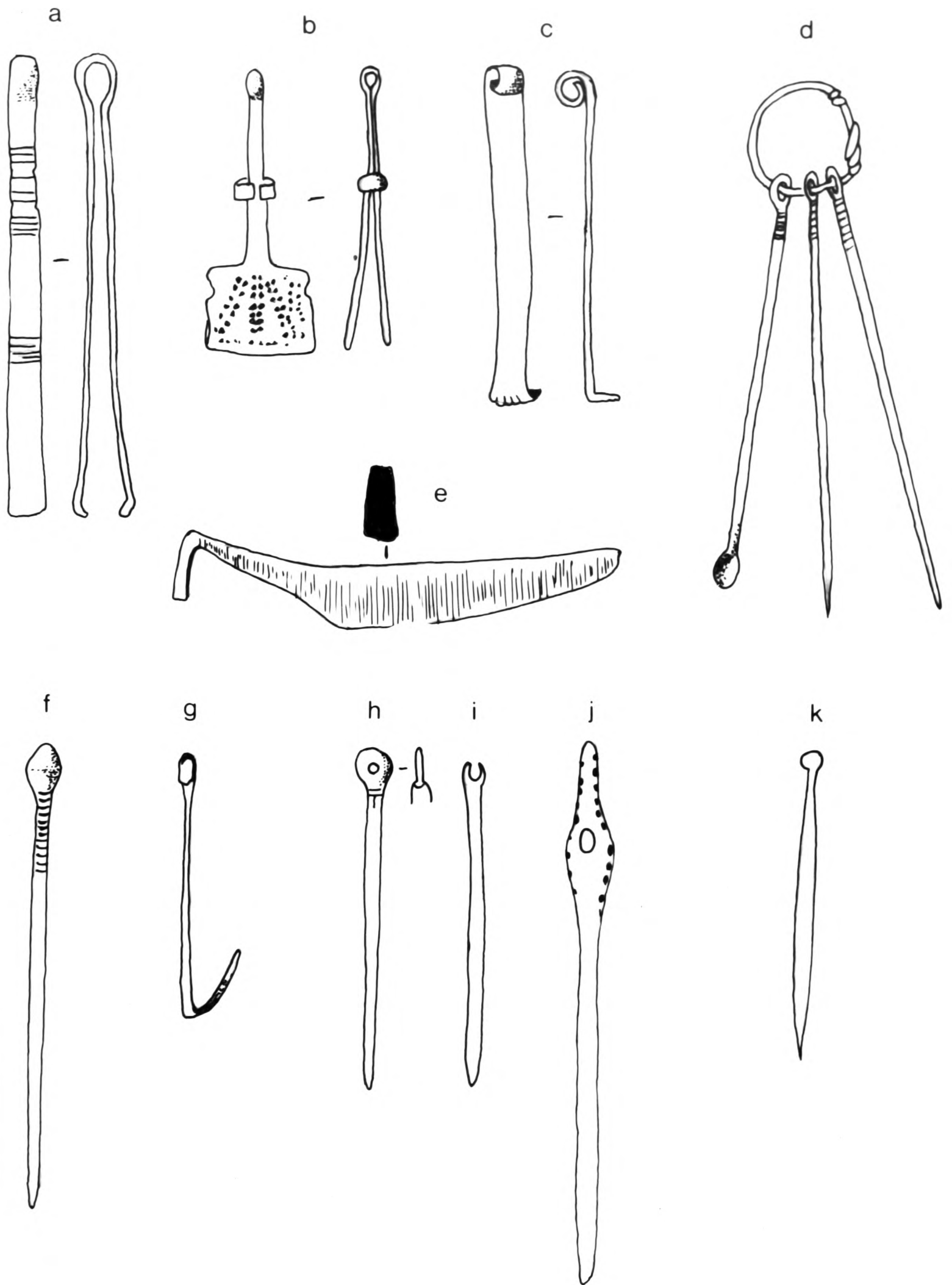

Fig. 16 : Toilet items: a. Brighthampton 18; b. Stratton; c. Dorchester IIIa, 2; d. Fairford AM 1961.150; e, f, g. Long Wittenham I, v, oo, q; h-j. Standlake I, 19; k. Lewknor. Sc. : 1/1

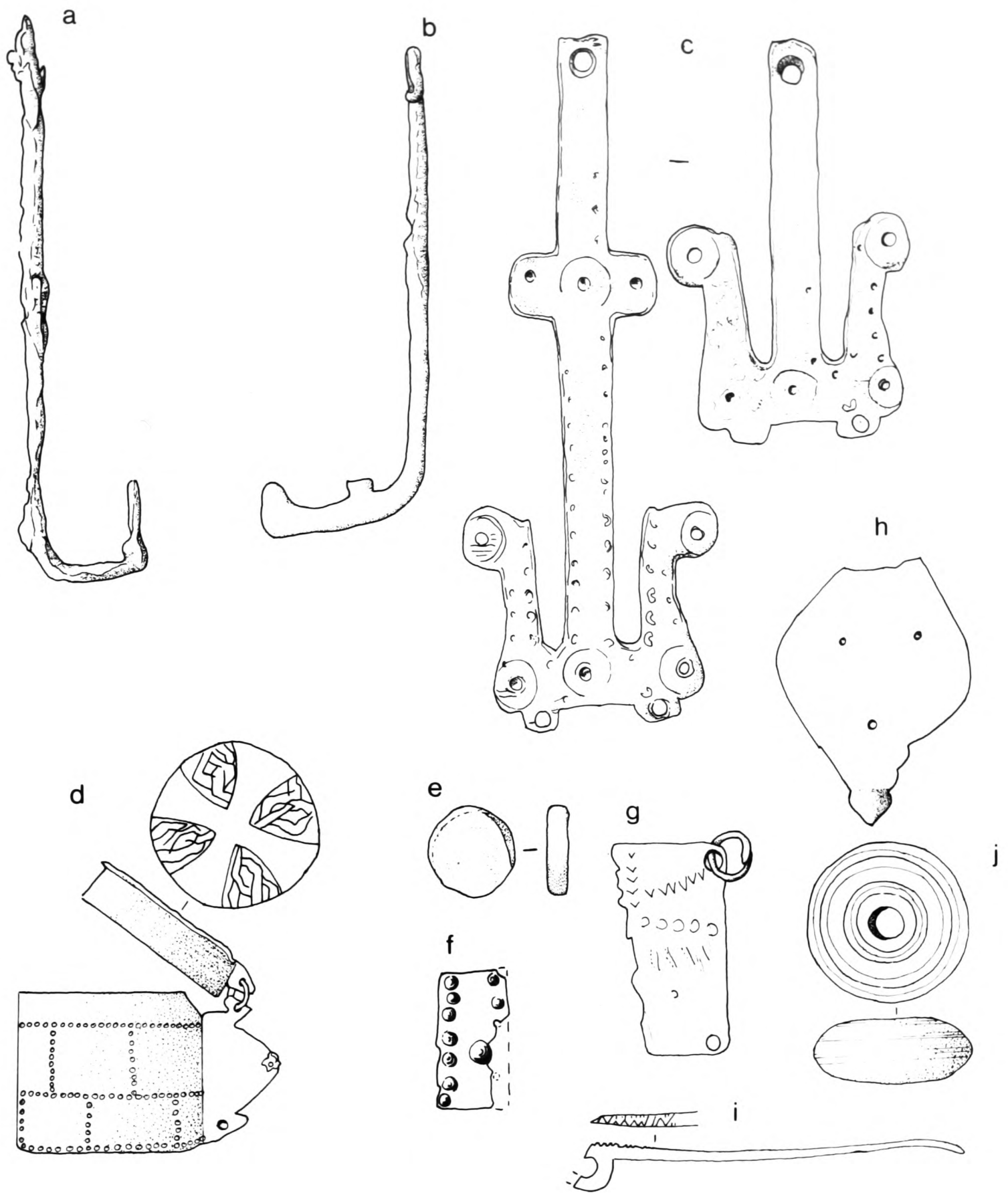

Fig. 17 : Girdle-fittings and contents of bags: a. Standlake I, 8;
 b. Blewburton 16; c. Filkins 3; d. North Leigh AM 1929.399; e-g, h.
 Wheatley 27, 19; i. East Shefford BM 91,3-23,6; j. Long Wittenham I,
 150. Sc. : a, b, d, i, j: 1/2; c, e-h: 1/1

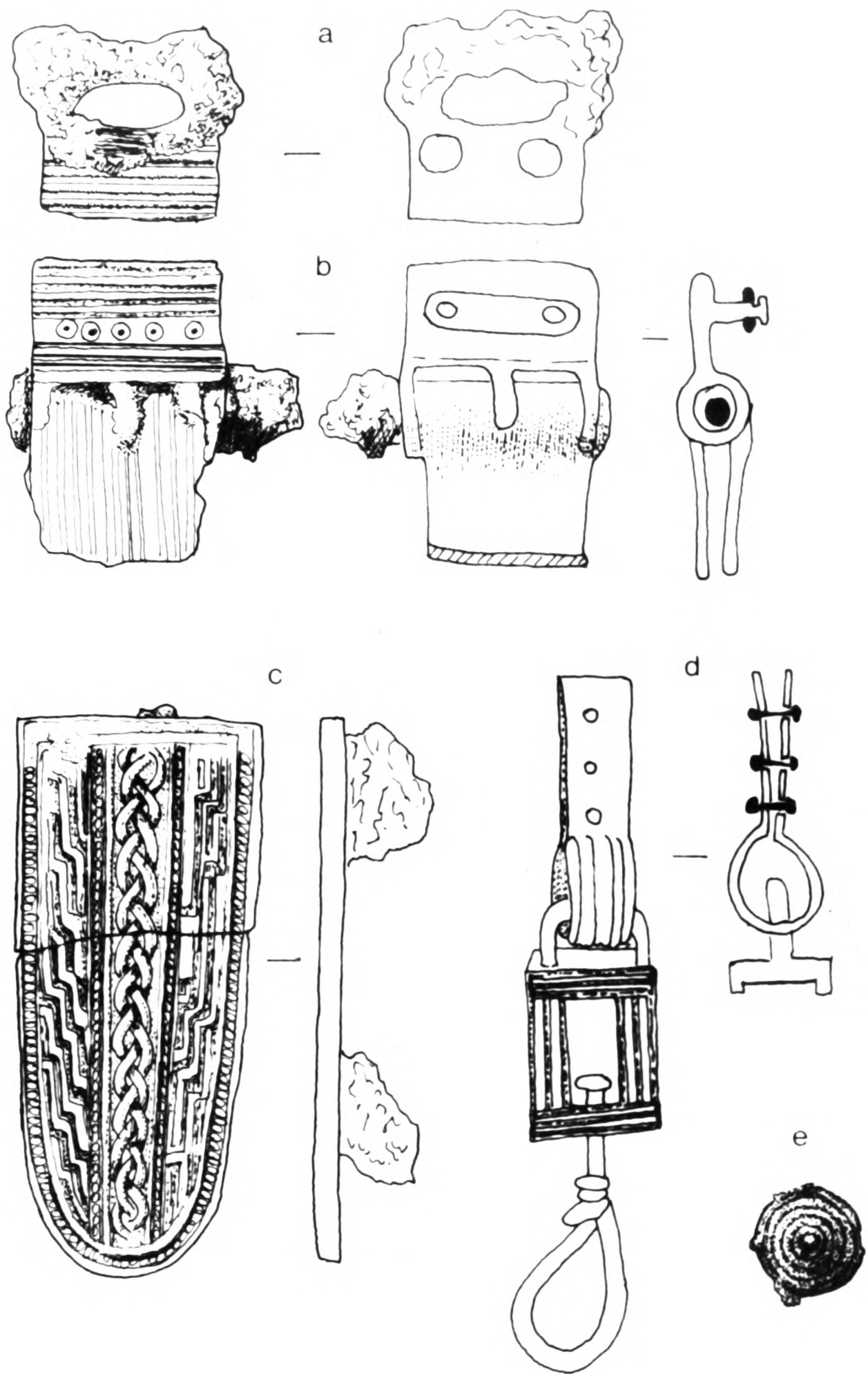

Fig. 18 : Asthall Barrow belt-fittings. Sc. : 2/1

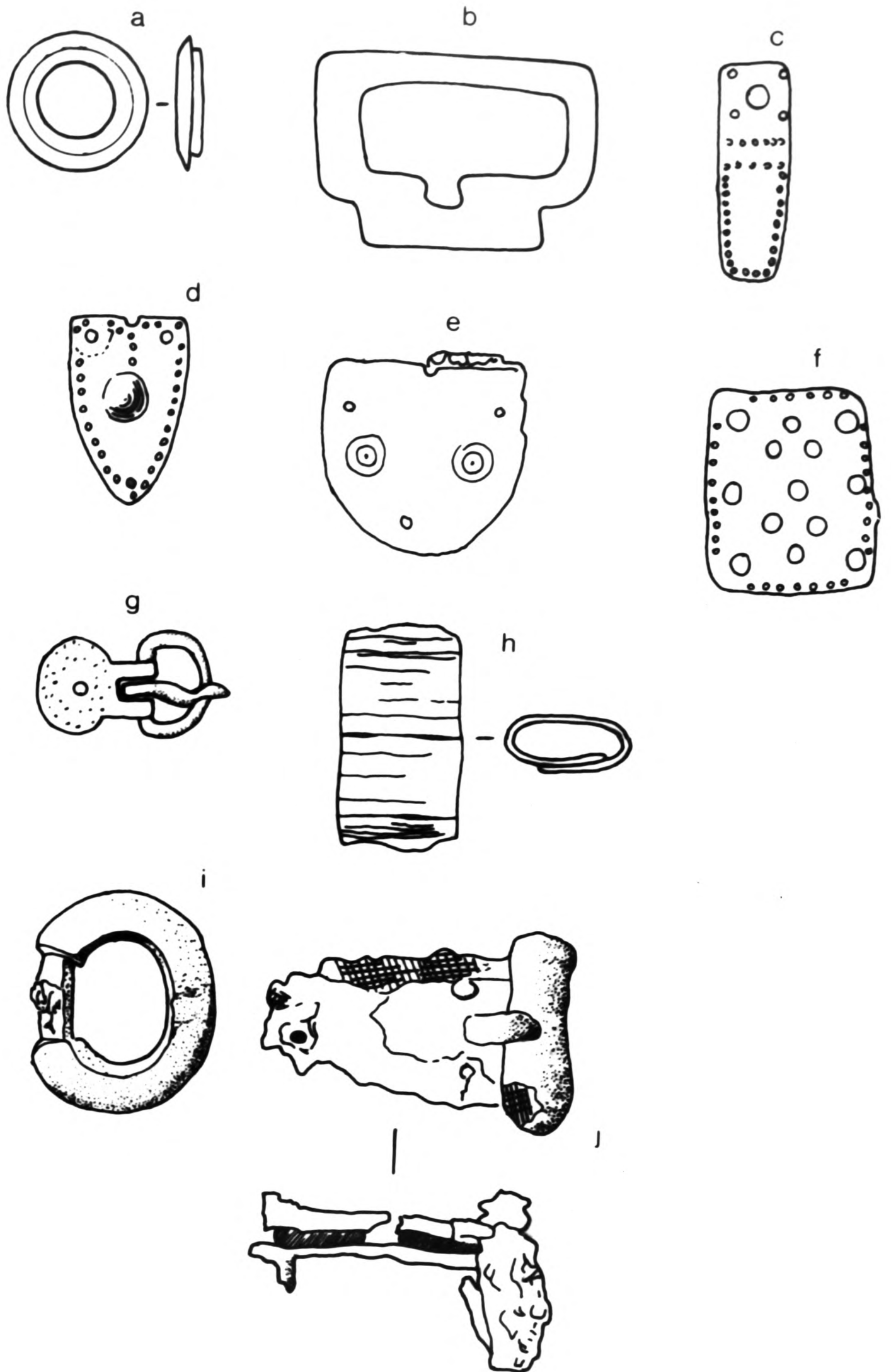

Fig. 19 : Belt-fittings: a. Long Wittenham I, 31; b. Filkins LM M.7560; c, d. Fairford 28, AM 1961.137; e, g, h. East Shefford 7, BM 93,7-16,75, 101; f. Dorchester IIIa, 2; i. Streatley; j. Great Tew. Sc. : 1/1

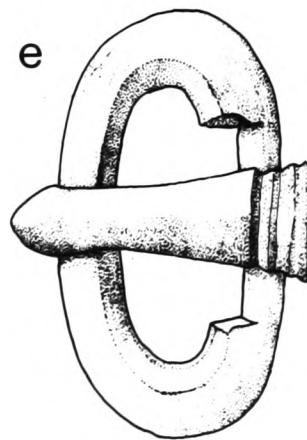
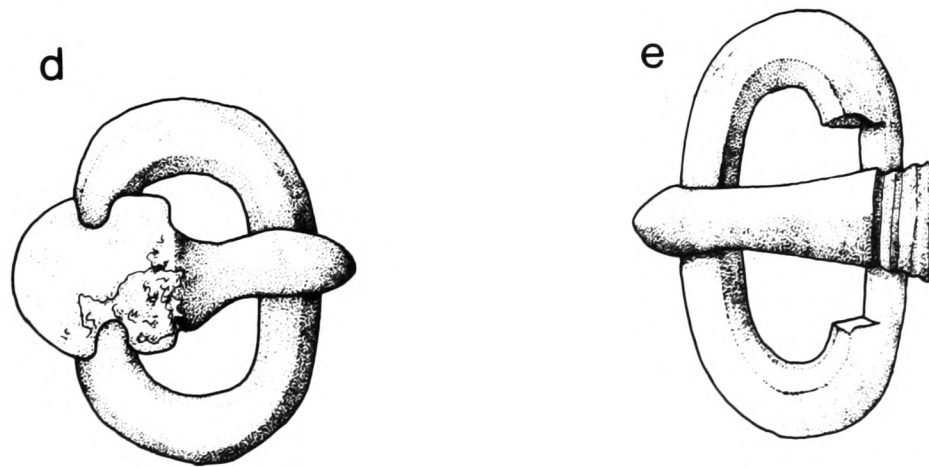
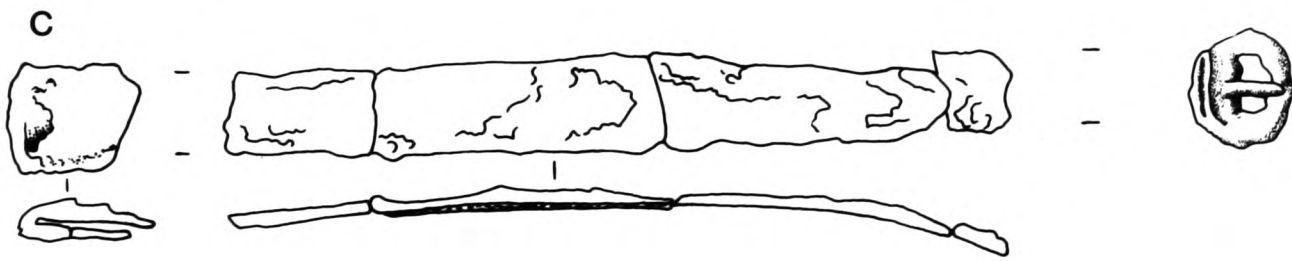
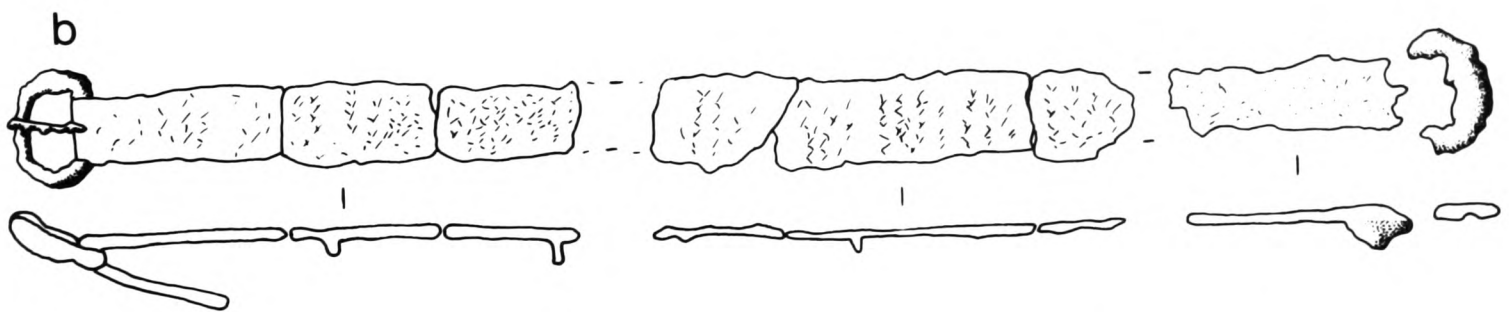
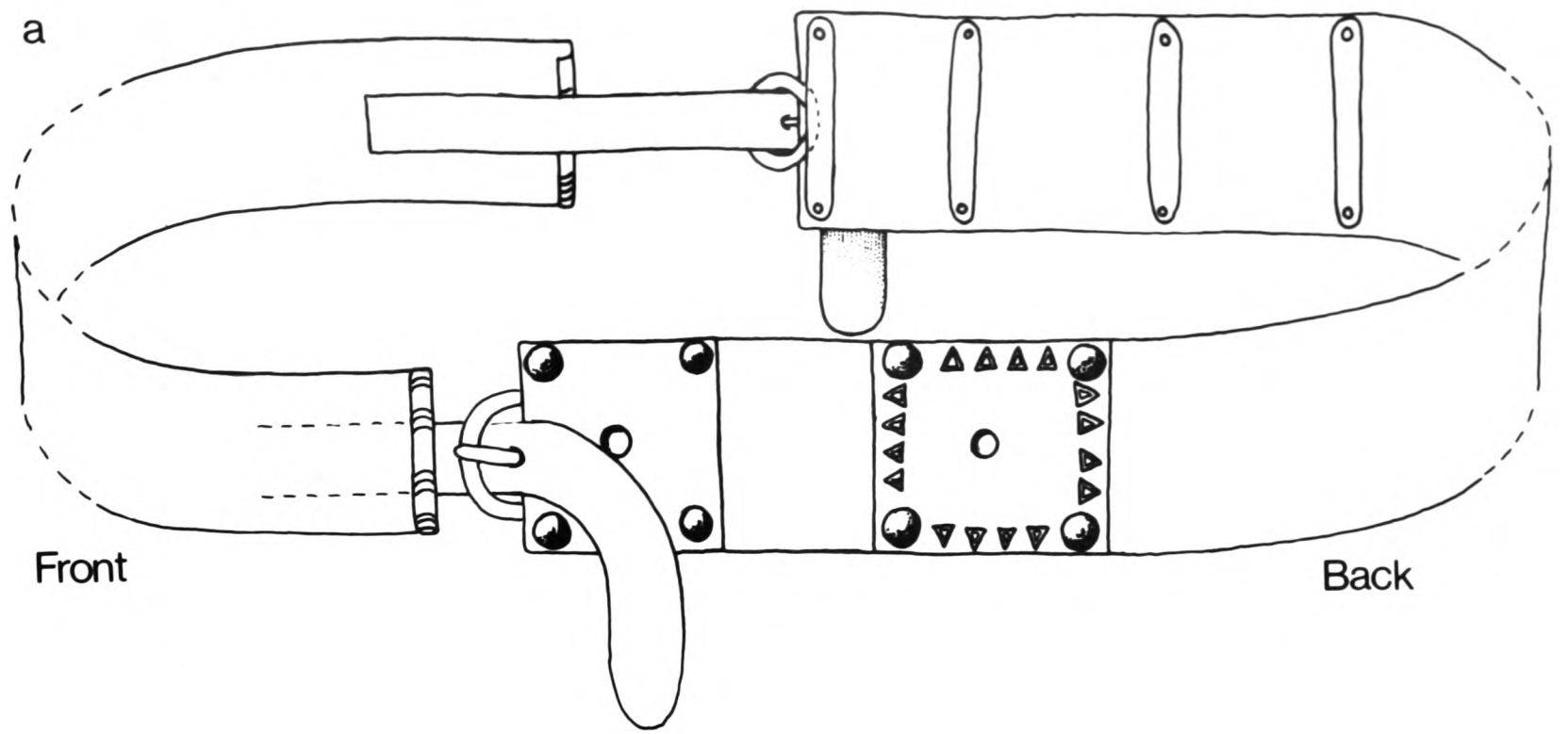

Fig. 20 : Belt-fittings: a, b. Blewburton 20 (reconstruction), 7; c. Frilford I, 125; d. Wheatley 15; e. Fairford LM M.7739. Sc.: a-c: 1/2; d-e: 1/1

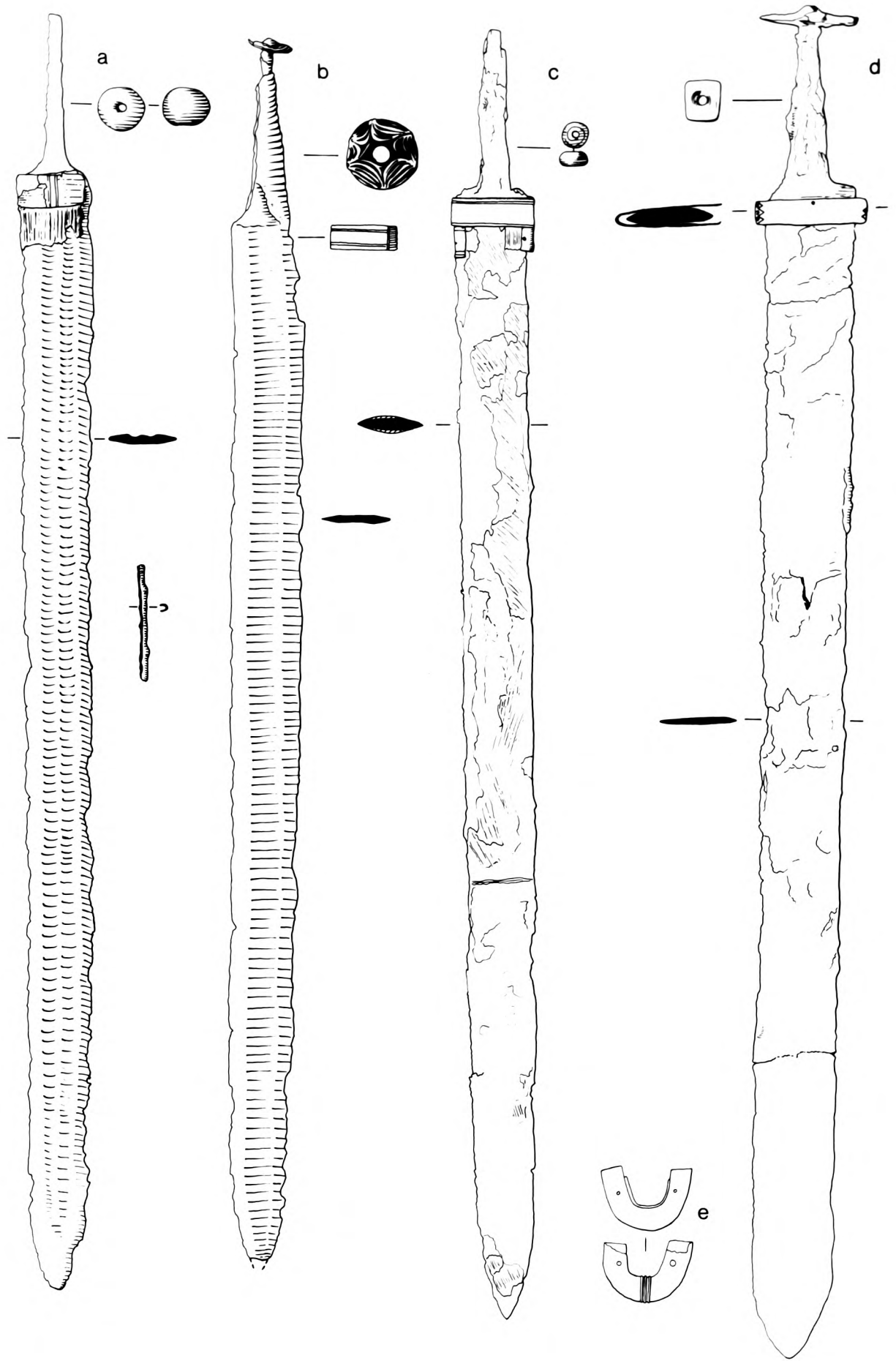

Fig. 21 : Swords: a. Abingdon I, B49; b. Bishopstone I, 5; c, d. Brighthampton 44a, 15; e. Chinnor I. Sc. : 1/5 except b. (bead) at 3/10

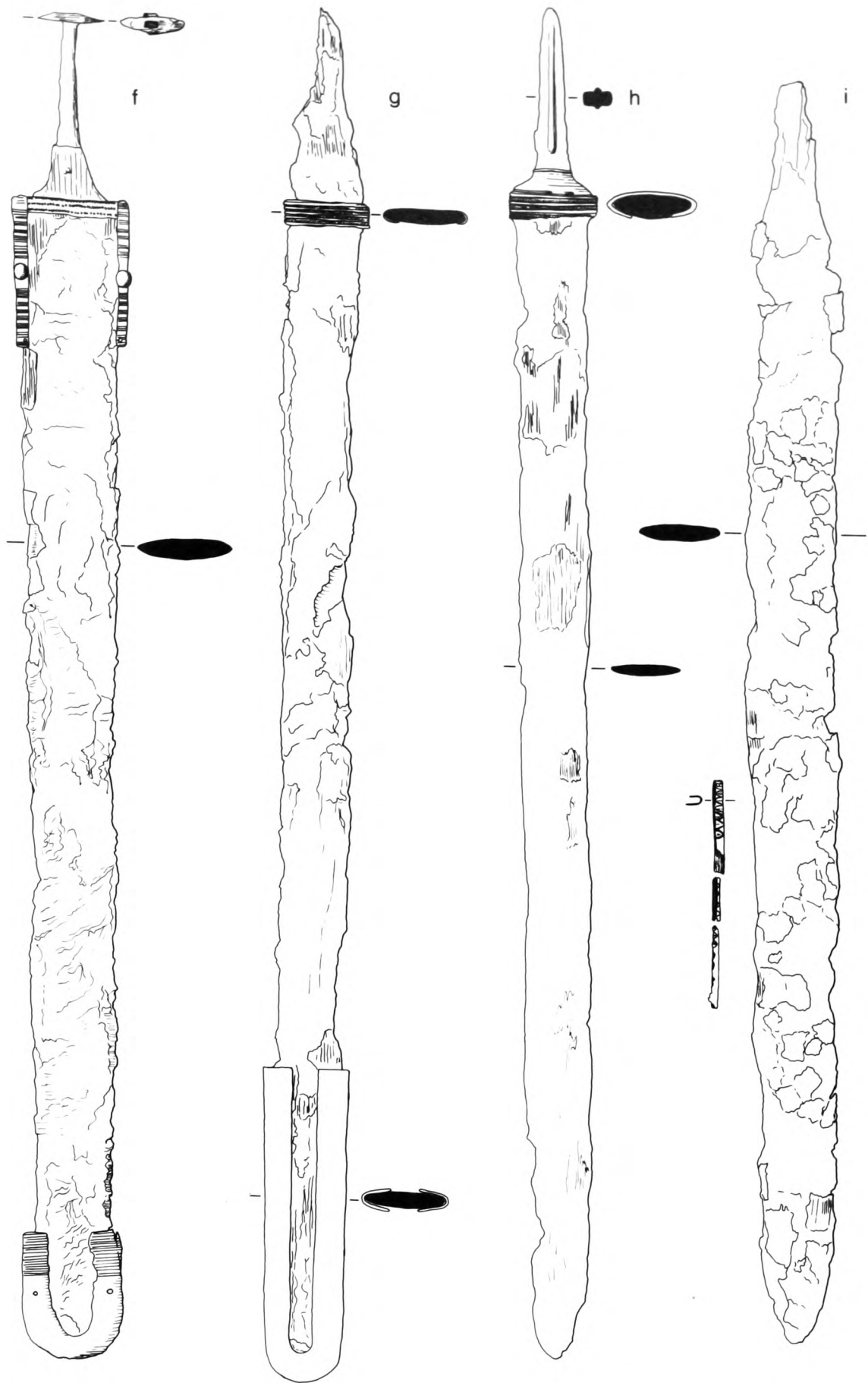

Fig. 22 : Swords: f. Fairford AM 1961.63; g. Burford; h. Long Wittenham I, 67; i. East Shefford 1. Sc. : 1/5.

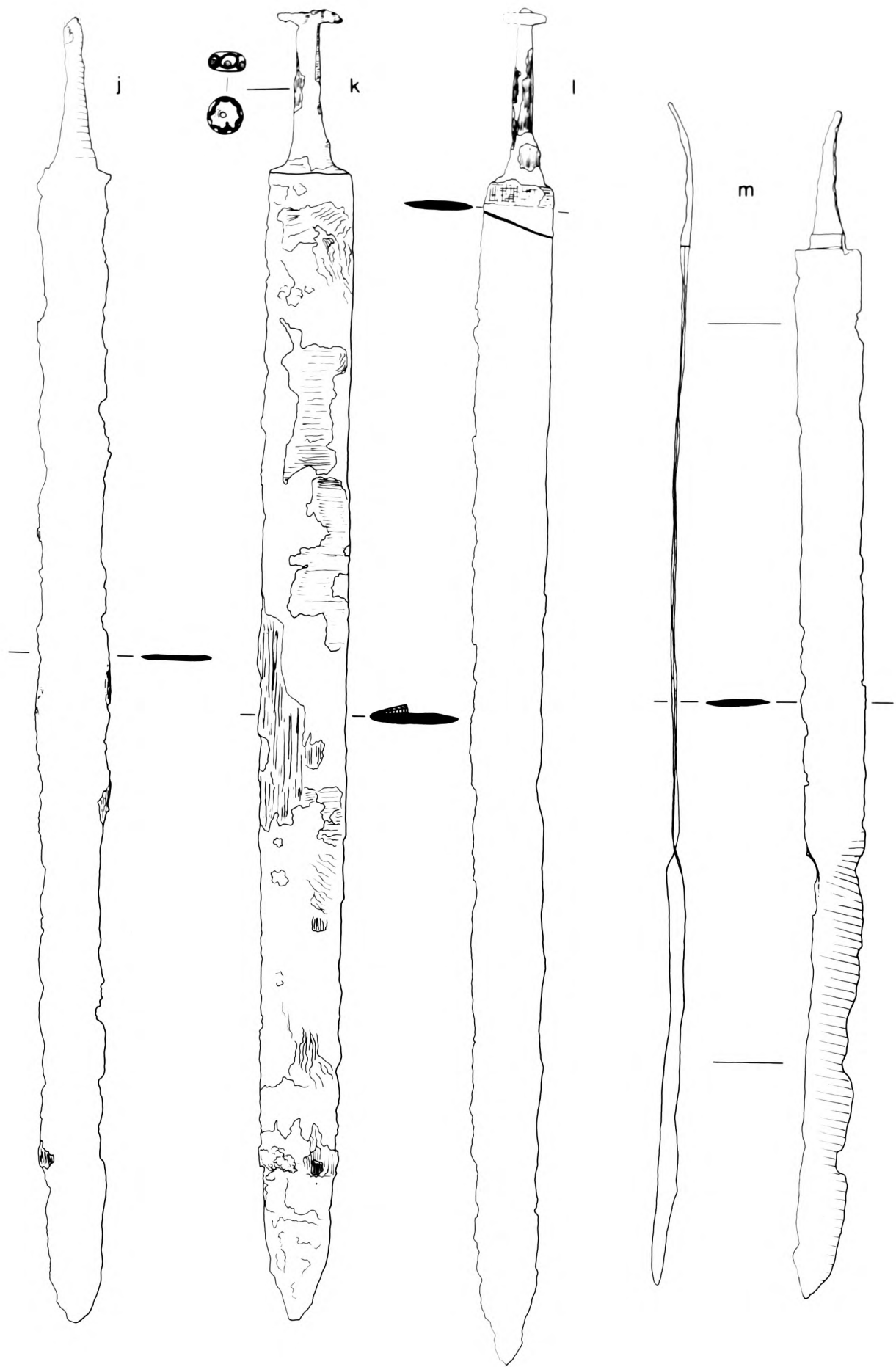

Fig. 23 : Swords: j. Eynsham I, AM 1971.1046; k. Fairford 30; l. Lowbury Hill Barrow; m. Wanborough II, DM 6. Sc. : 1/5

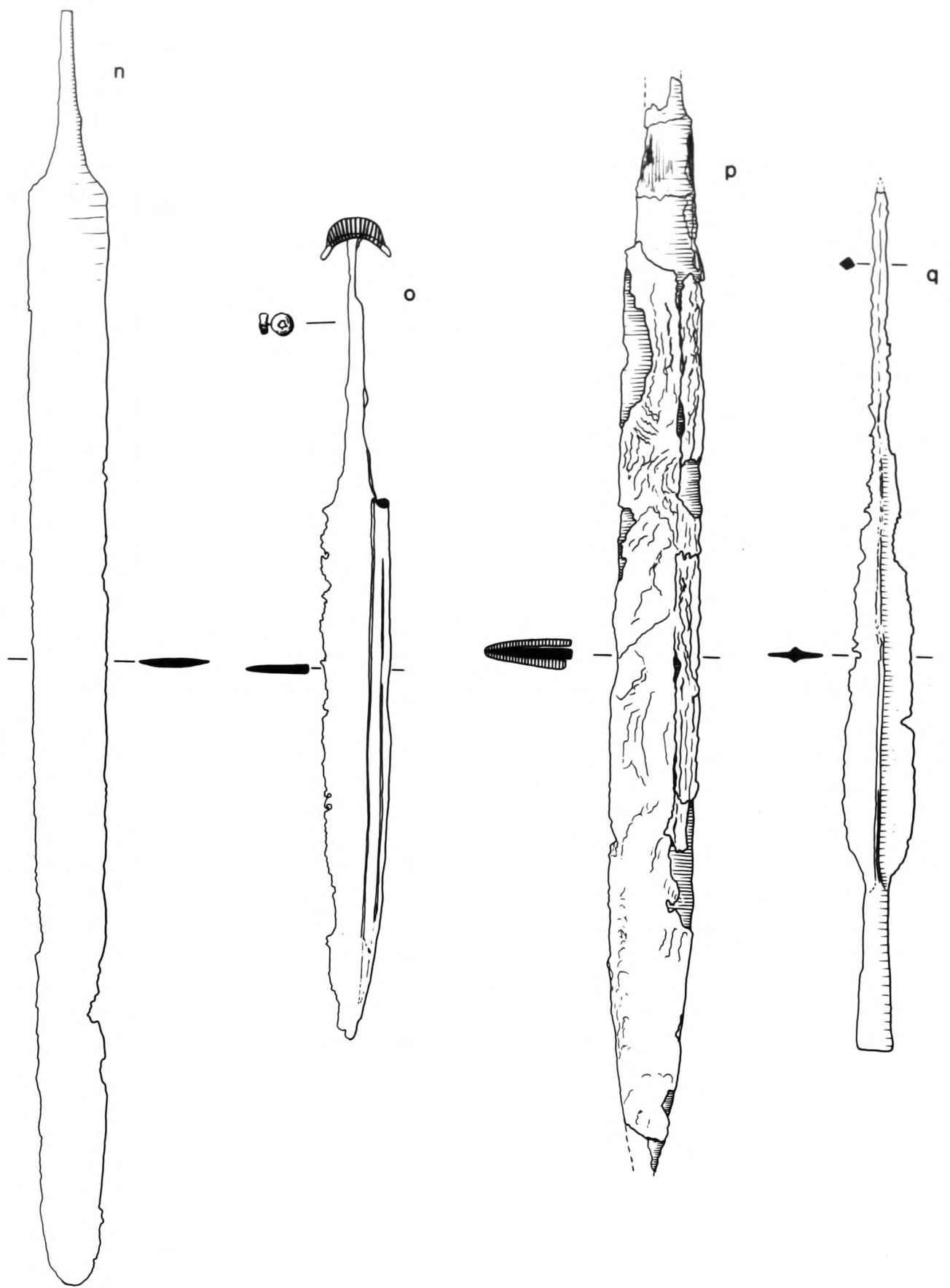

Fig. 24 : Sword , seaxes and spearhead : n. Ashdown; o. Purton 1; p. Kidlington; q. Pangbourne. Sc. : 1/5

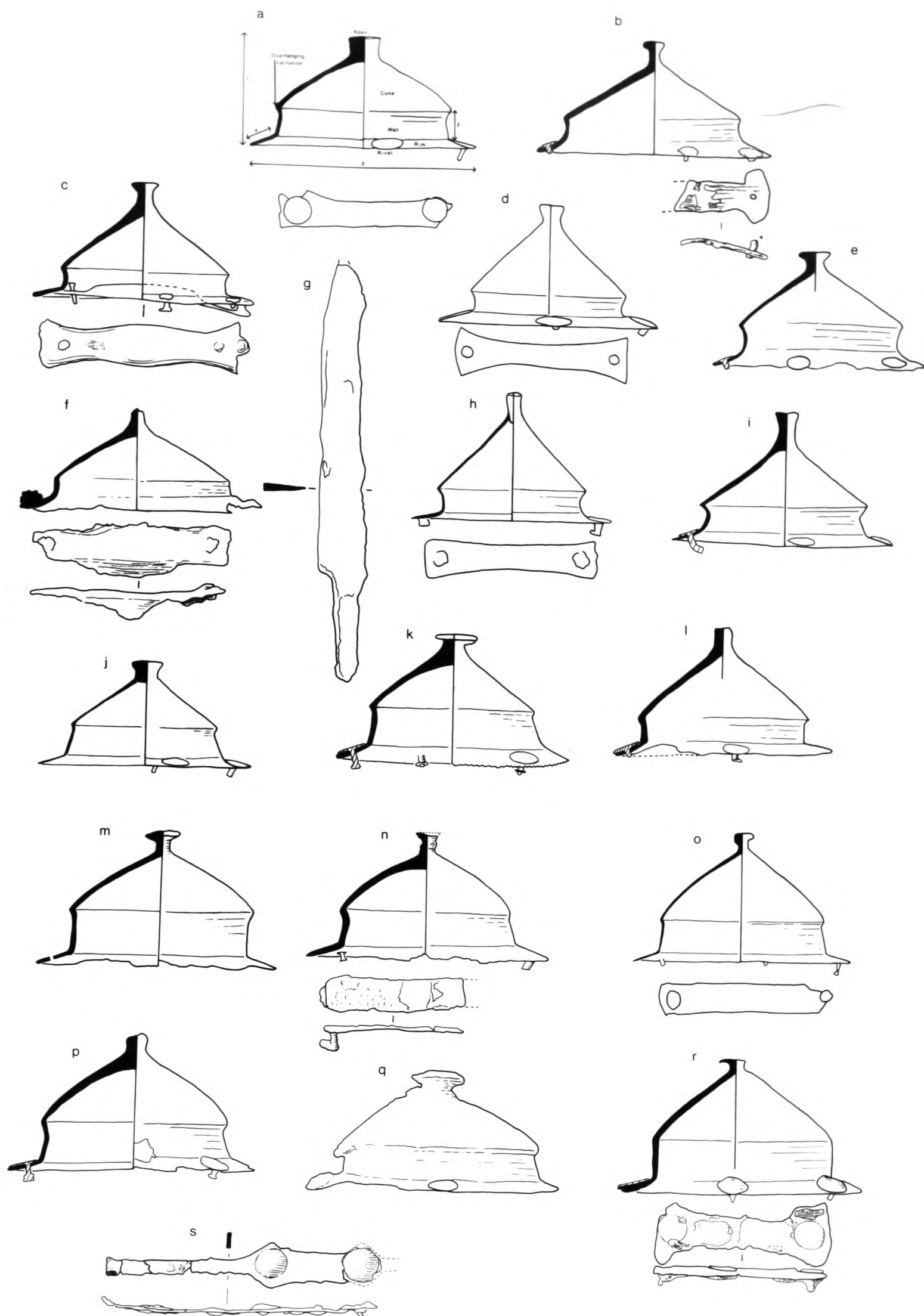

Fig. 25 : Shield bosses of Groups 1-3, shield grips and seax: a, d, h, j, o. Dorchester VI, 24, 6, 69, 29, 110; b, m. Abingdon I, B4, 69; c. Cassington II, 2; e. Wallingford 22; f-g. Yarnton 1; i. Fairford 13; k, l, p, q. Long Wittenham I, 45, 180a, 25, 126; n. Cassington I, 1; r. Uffington I. 4; s. Wheatley AM 1883.21b. Sc. : 1/4

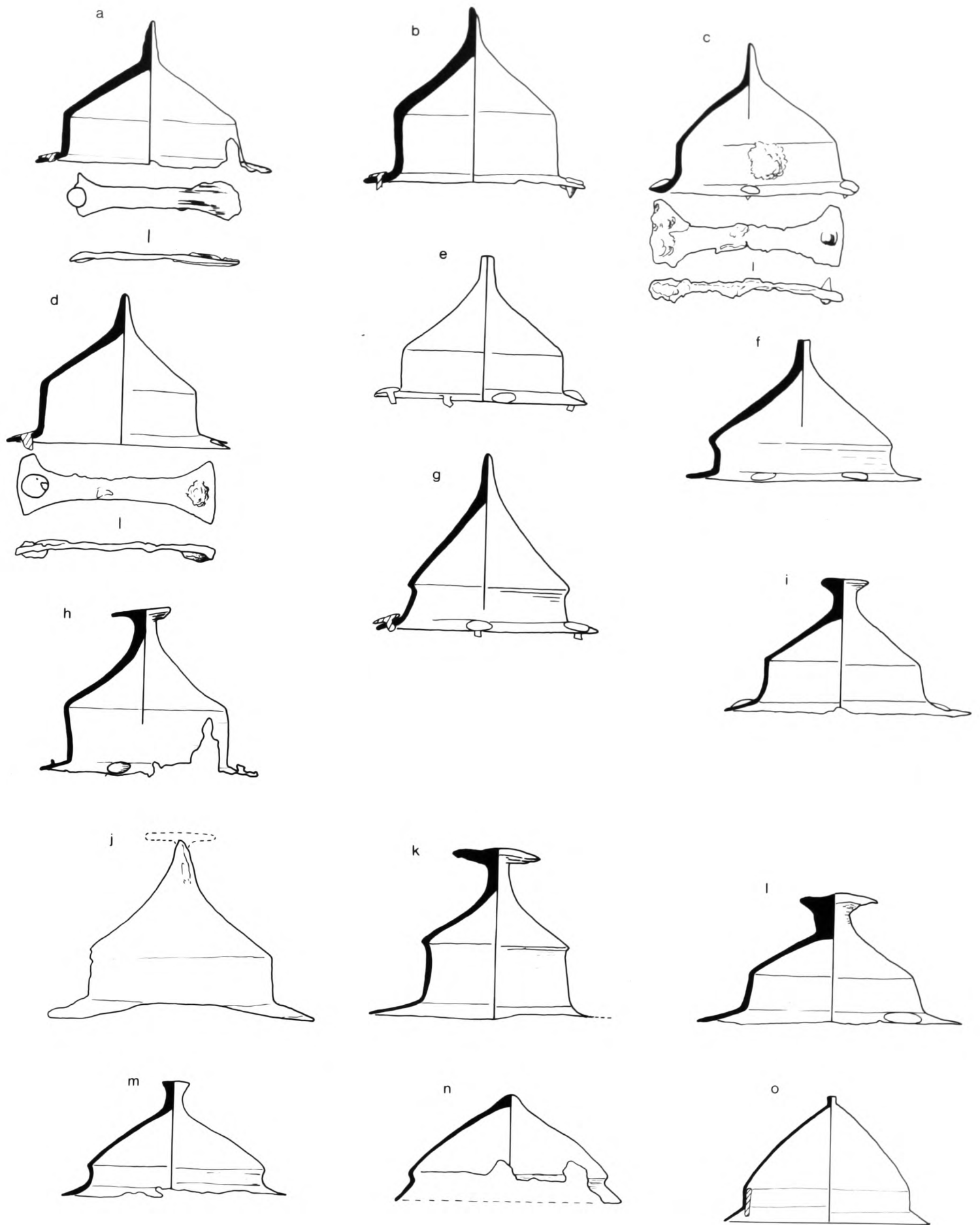

Fig. 26 : Shield bosses and grips of Groups 4-6 and ungrouped: a, b. Abingdon I, 25, 33; c, d. Brighthampton 6, 13a; e, o. Dorchester VI, 1, 52; f, g, 1. Long Wittenham I, 42, 138, 67; h. Fairford AM 1942.248; i. Oxford II, 1; j. Cirencester I, 1; k. Sutton Courtenay II; m. Kingsey TM A.886; n. Wanborough II, DM 7. Sc. : 1/4

a - i : Group 4; j - l : Group 5; o : Group 6; m, n : ungrouped.

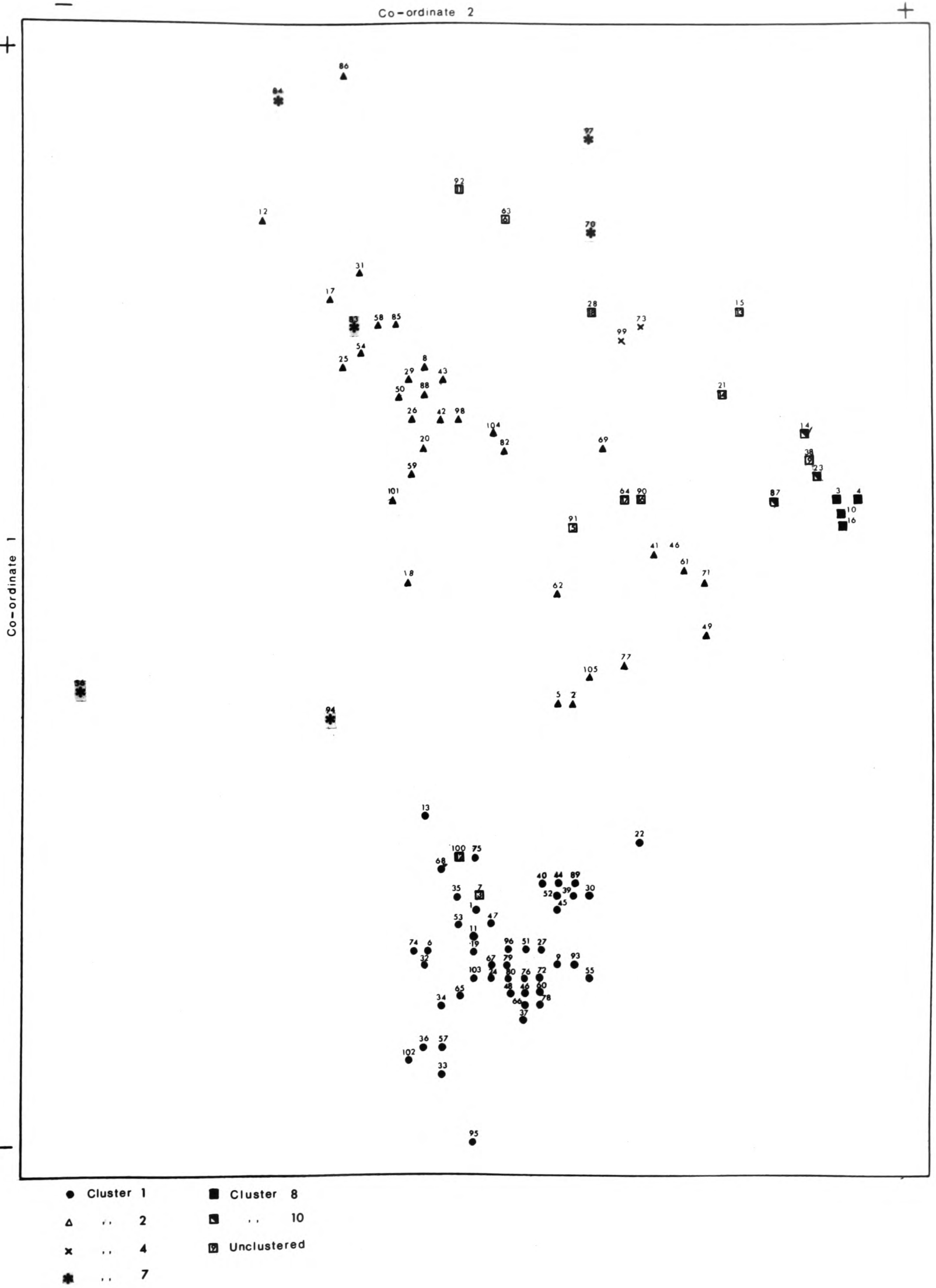

Fig. 27 : Scatter diagram of shield boss clusters produced by single linkage analysis at 90% level of similarity.

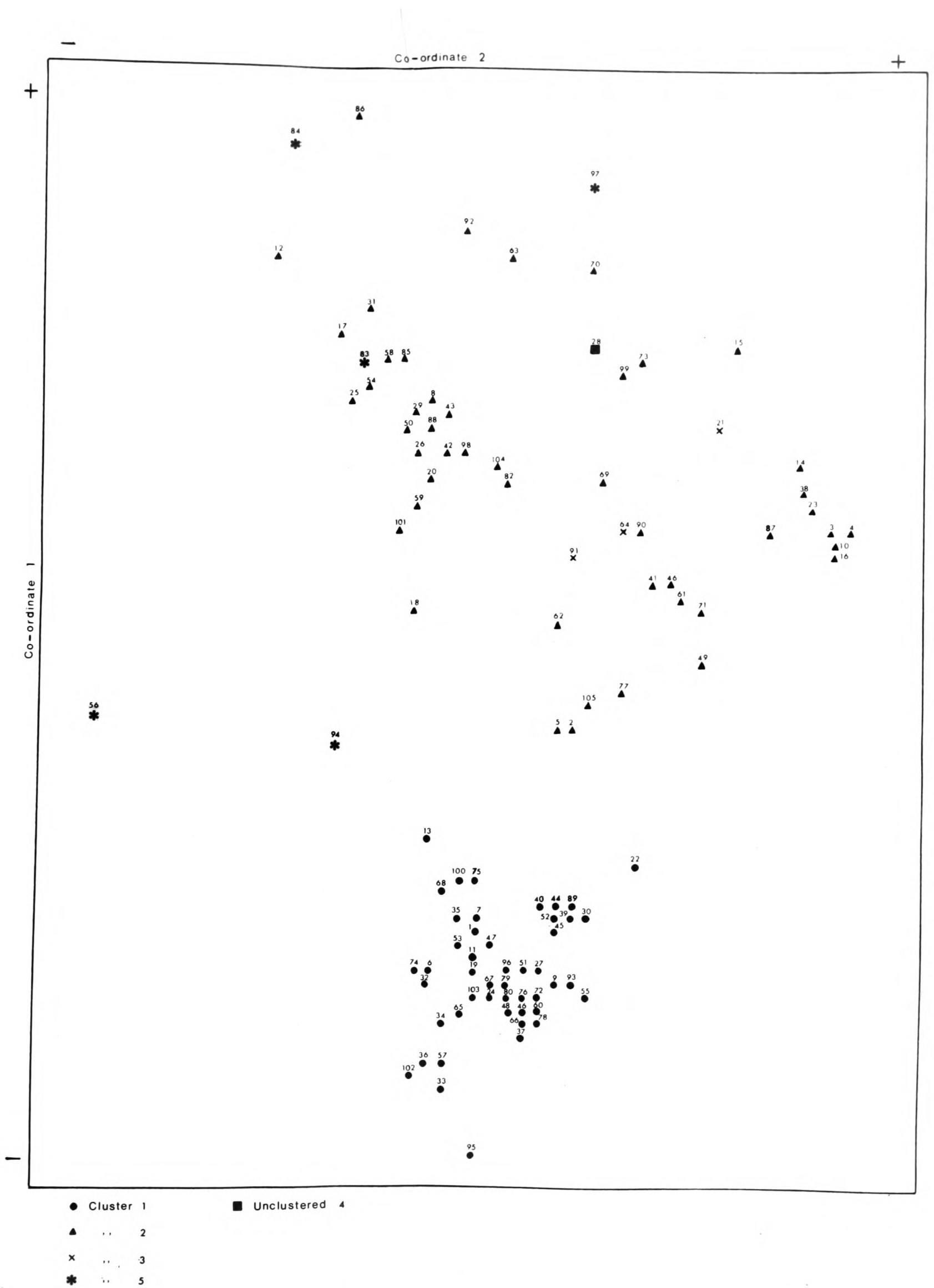

Fig. 28 : Scatter diagram of shield boss clusters produced by average linkage analysis at 60% level of similarity.

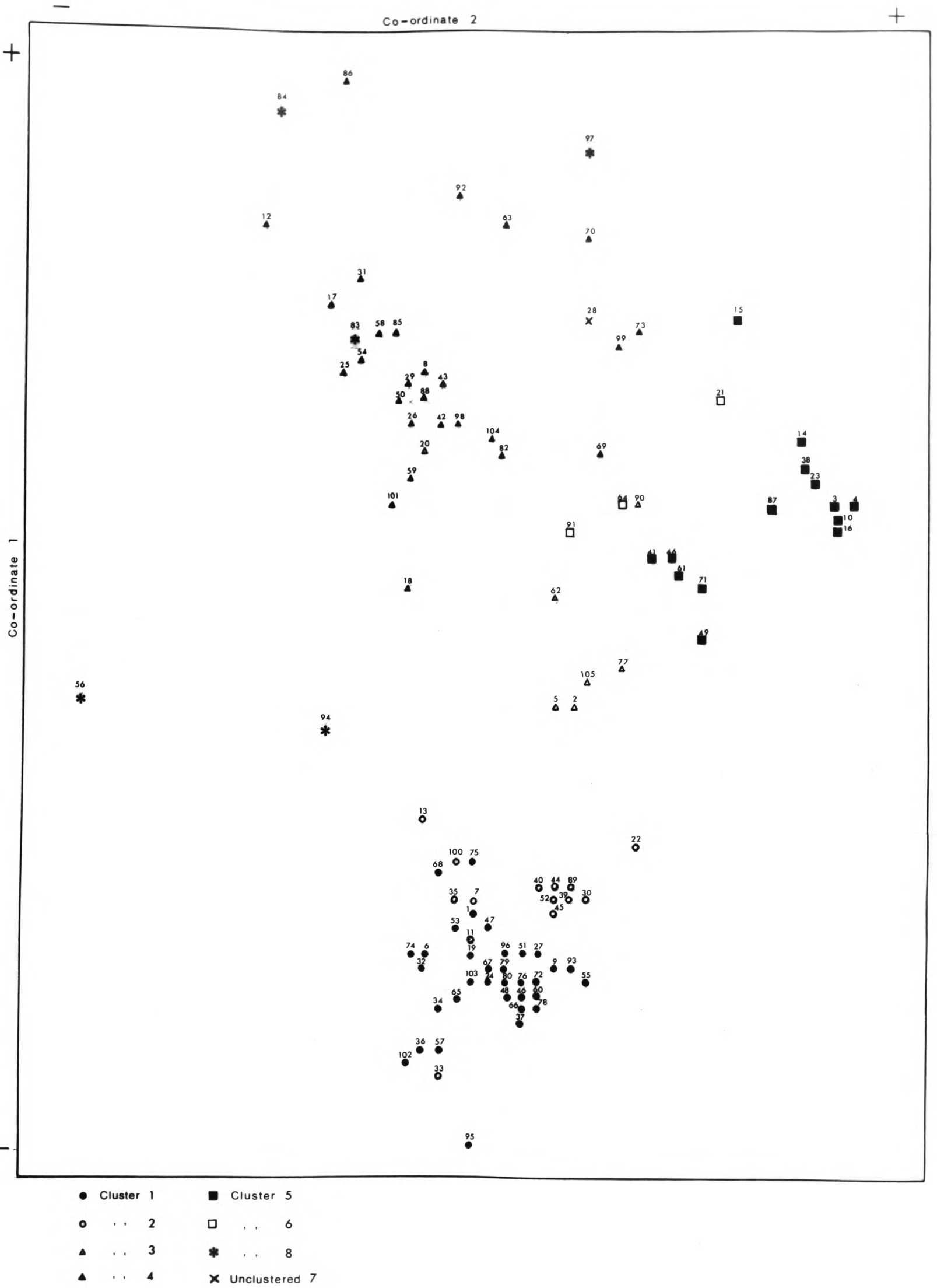

Fig. 29 : Scatter diagram of shield boss clusters produced by average linkage analysis at 65% level of similarity.

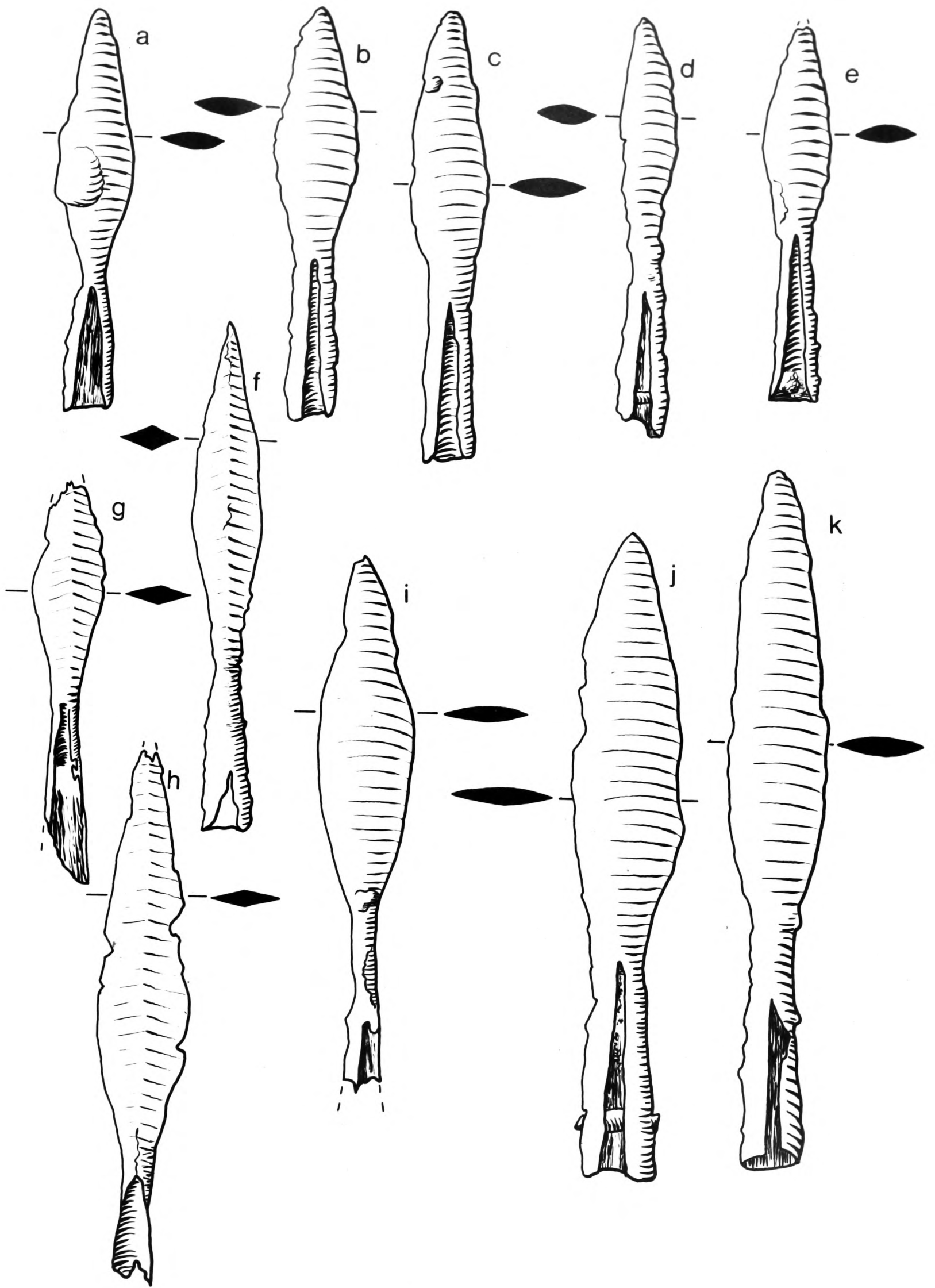

Fig. 30 : a - g: C1; h - i: C1/2; j - k: C2.2. a, e, f: Fairford AM 1961.75, 8 - 12 (1961.29, 28); b, c, d, j: Long Wittenham I, 24, 76, 69 126; g: Hampnett 9; h: Fordwells; i: Lower Heyford AM 1893.196 k: Lyneham Long Barrow. Sc.: $\frac{1}{2}$

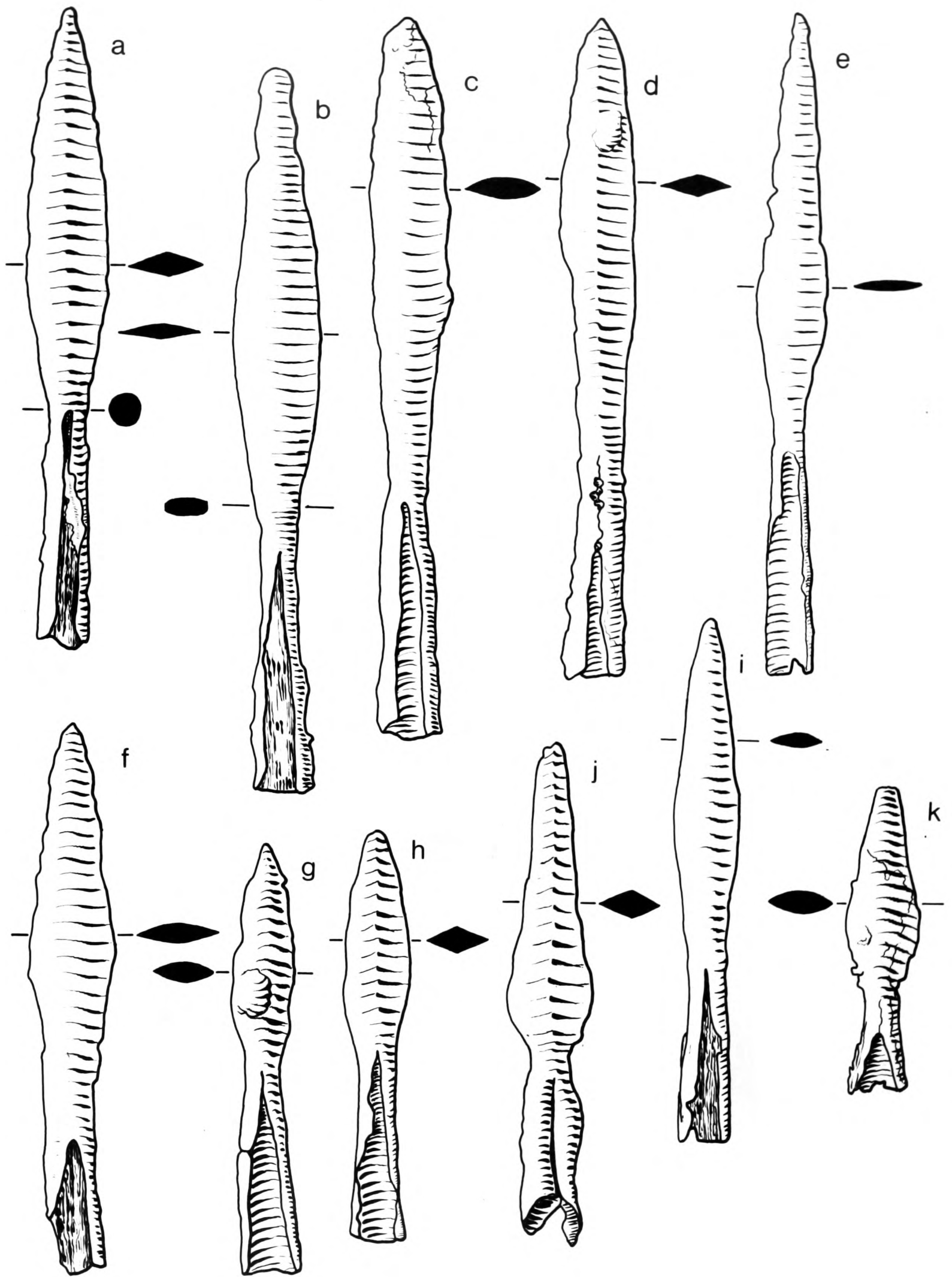

Fig. 31 : a - b: C2.2; c - e: C2.1; f - k: C/El. a, b: Wheatley AM 1883.175, 1883.21b; c, f, g, i: Long Wittenham I, 107, 114, 8, 64; d: Upper Swell II, 2; e: Aston Tirrold AM 1887.2551; h: Ashdown; j: Cherbury Camp; k: East Shefford IV. Sc.: $\frac{1}{2}$

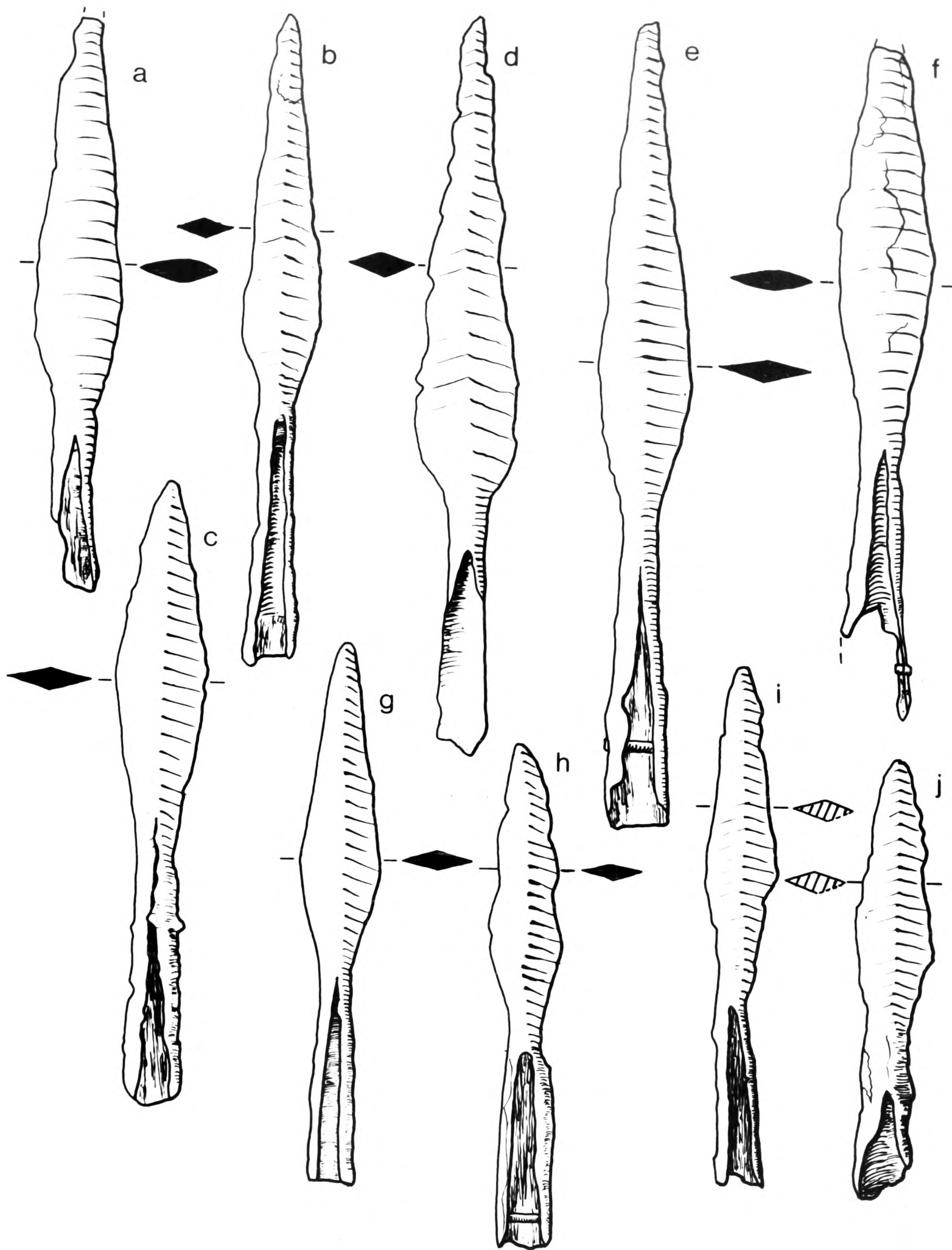

Fig. 32 : a - c: C/E1/2; d - f: C/E2; g - j: El.1. a, f, i: Long Wittenham I, 66, 25, 44; b, e: Abingdon I, B10, AM no no.; c: Wheatley AM 1883.176; d: Shilton; g: Woodeaton; h: Bishopstone I, Ay.M 10.80; j: East Ilsey II, AM 1966.1159. Sc.: $\frac{1}{2}$

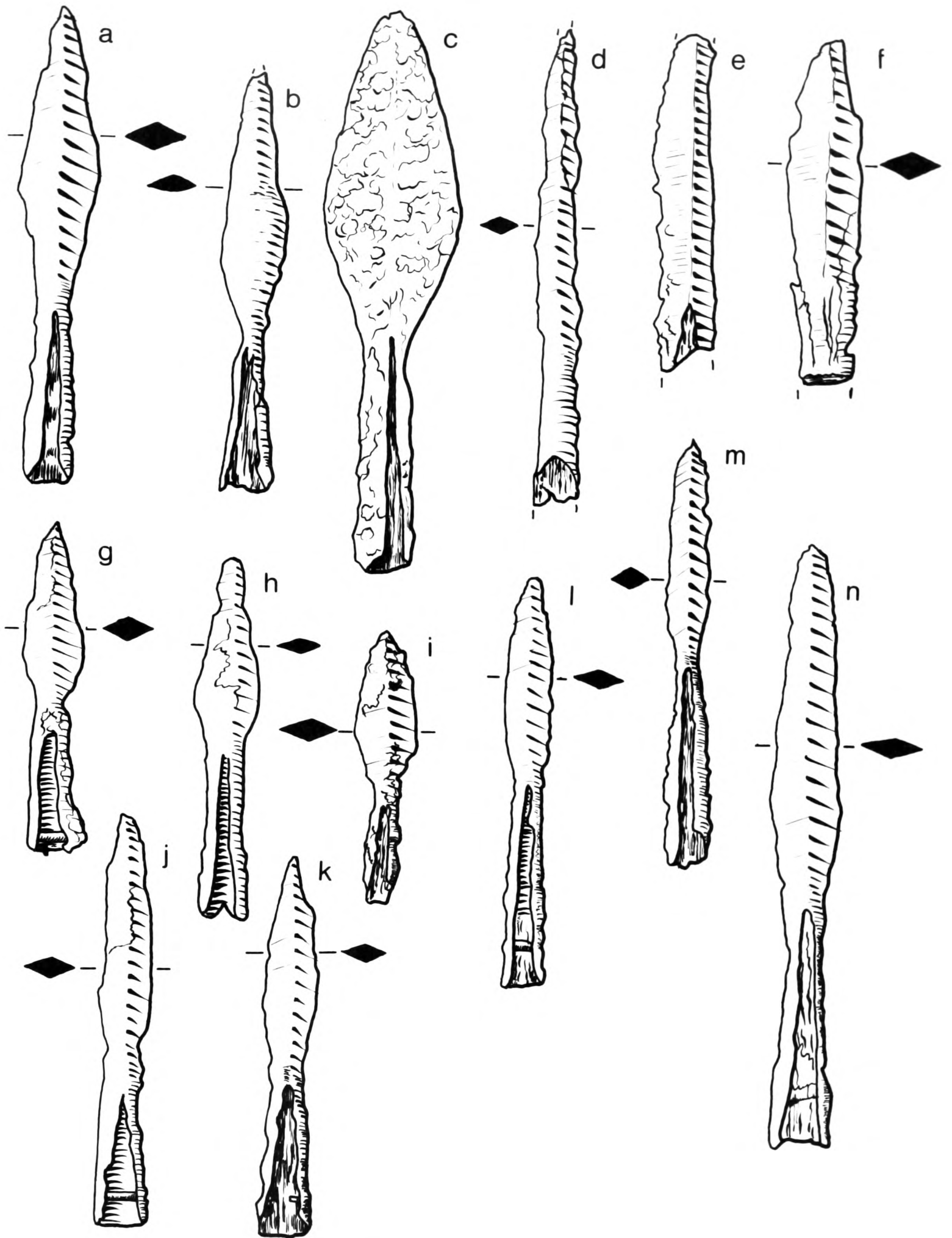

Fig. 33 : a - b: El.1; c: El.2; d - e: El.3; g - i: El.5; j - m: El.4; n: El/2. a, k: Frilford I, 51, AM 1892.2634; b: Bledlow I, 2; c: Streatley; d, i, n: East Shefford AM 1955.355, XIV, AM 1955.354; e, h: Long Wittenham I, 154, 74; f: Abingdon II; g: Brixhampton 3; j: Bishopstone I, Ay.M 11.80; l, m: Abingdon I, B35, 77. Sc.: $\frac{1}{2}$

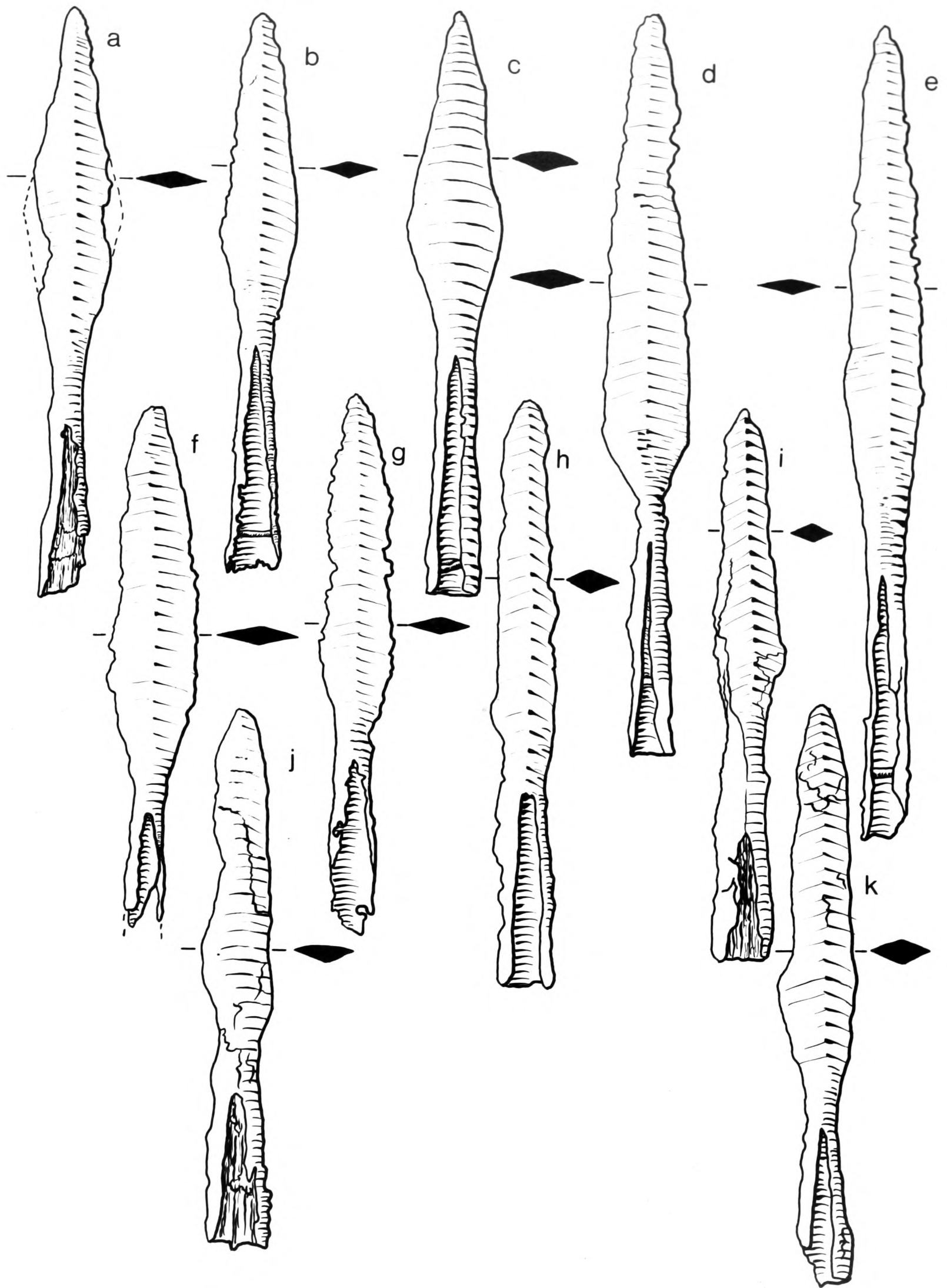

Fig. 34 : a - c: E1/2; d - e: E2; f - k: E/H1; h: E/H1/2. a: Oxford IVb; b, f, g: Bishopstone I, Ay.M 7.80, 6.80, 9.80; c: Frilford I, AM 1886.1437; d: Abingdon I, B89; e: Aylesbury II, Ay.M 110.32; h - k: Long Wittenham I, 36, 48, 128, 81. Sc.: $\frac{1}{2}$

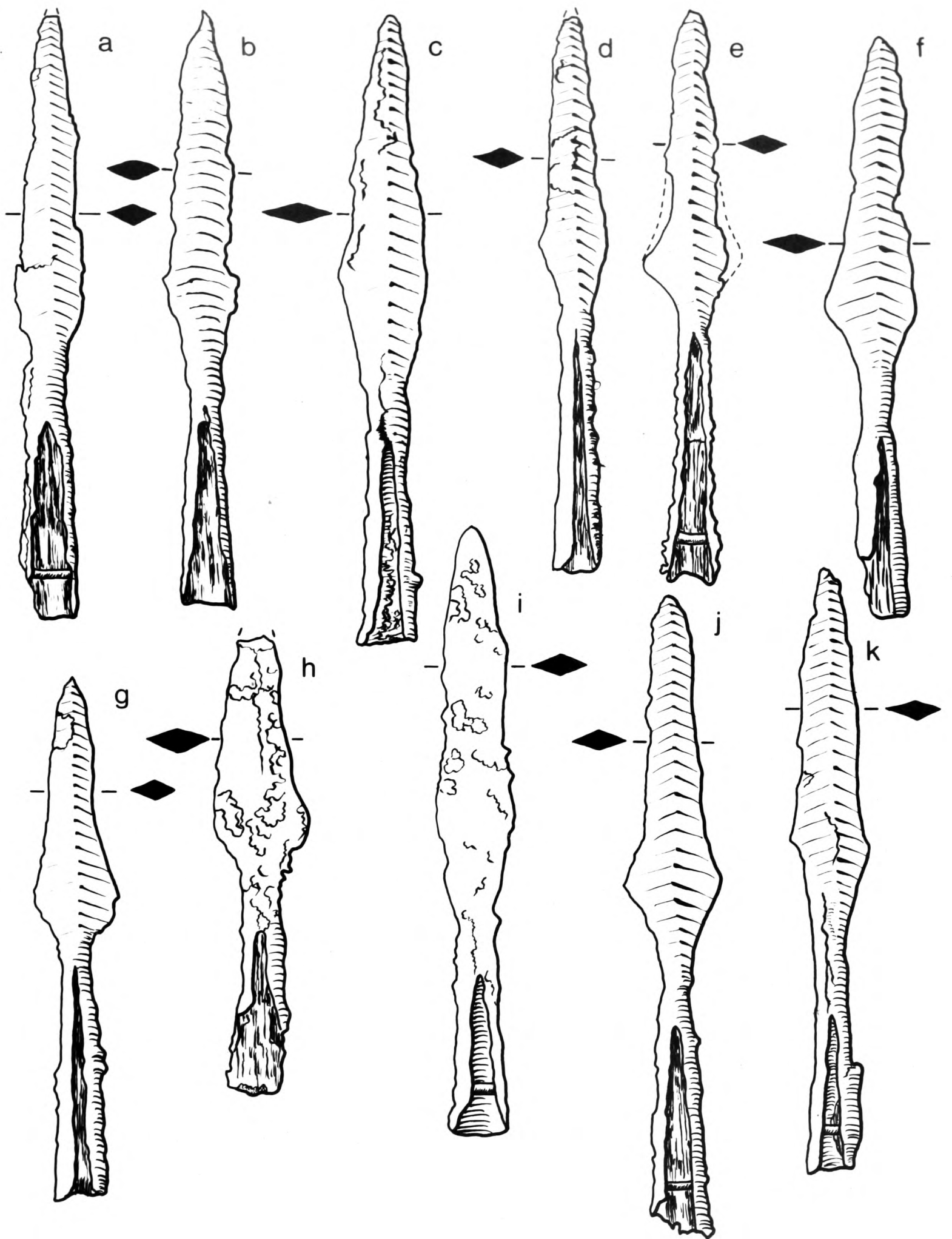

Fig. 35 : a - c: E/H1/2; d - i: H1; j - k: H1/2. a, d, e: Abingdon I, B11, 4, 52; b: Minster Lovell 2; c, f, k: Long Wittenham I, 179, 168, 138; g: Fairford 23; h, i: Bighthampton 31, 3; j: Blewburton 7. Sc.: $\frac{1}{2}$

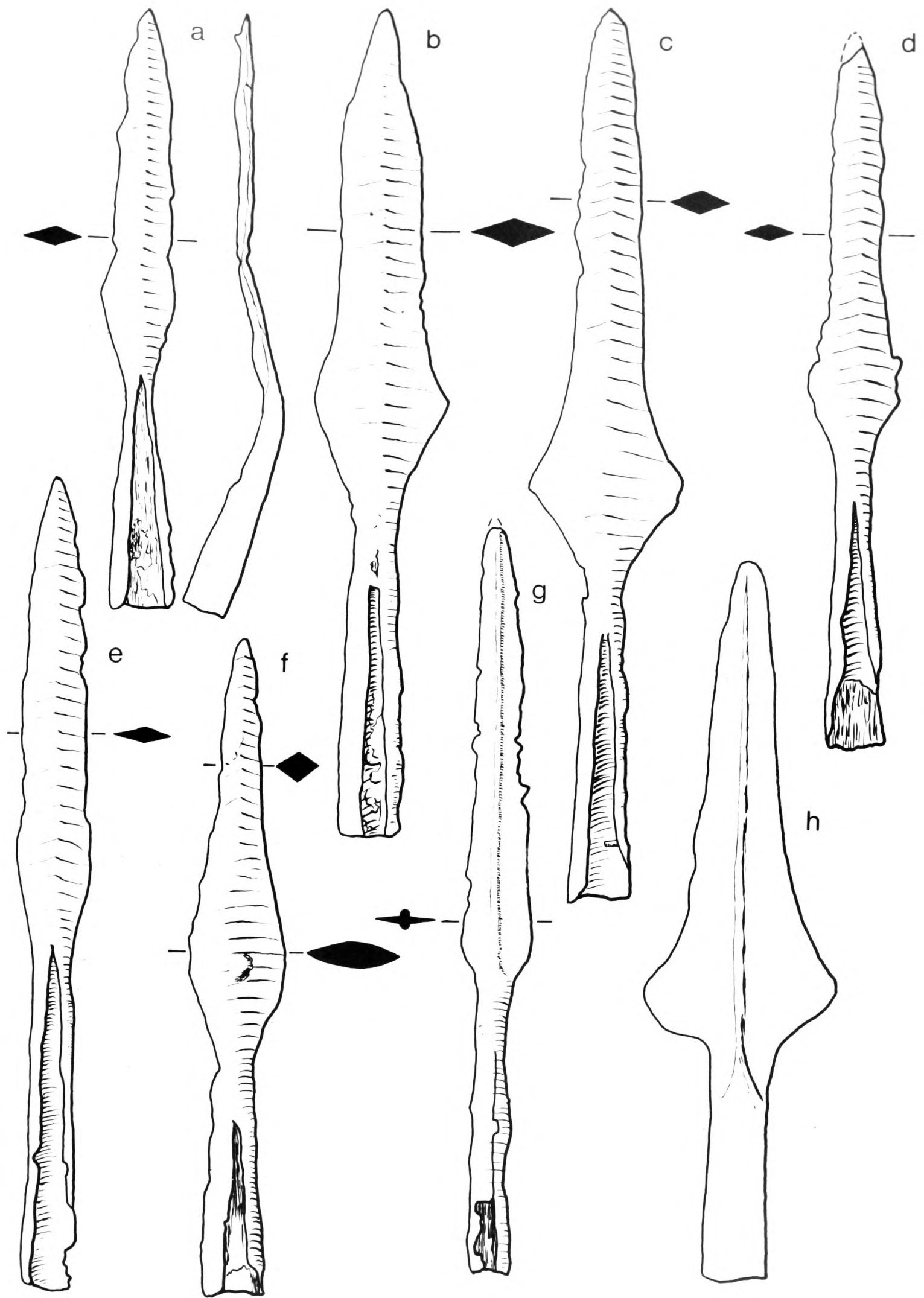

Fig. 36 : a: H1/2; b - e: H2.1; f: H2.2; g - h: B2.

a: Wanborough II, DM 9; b: Long Wittenham I, 61; c, g: Frilford I, 140, AM 1892.2637; d: Fairford Gl.M A3660; e: Lower Heyford AM 1893. 197; f: Harwell 7; h: Dorchester VI, 20. Sc.: $\frac{1}{2}$

Fig. 37 : a: I1; b: I2; c - d: J; e - h: K1. a: East Shefford
AM 1955.353; b: Bassett Down DM 21; c: Frilford I, 104; d, f:
Shipton-on-Cherwell AM 1928.522, 523; e: Long Wittenham I, A; g:
Oxford II, 1; h: Boxford. Sc.: a - g: $\frac{1}{2}$; h: scale unknown

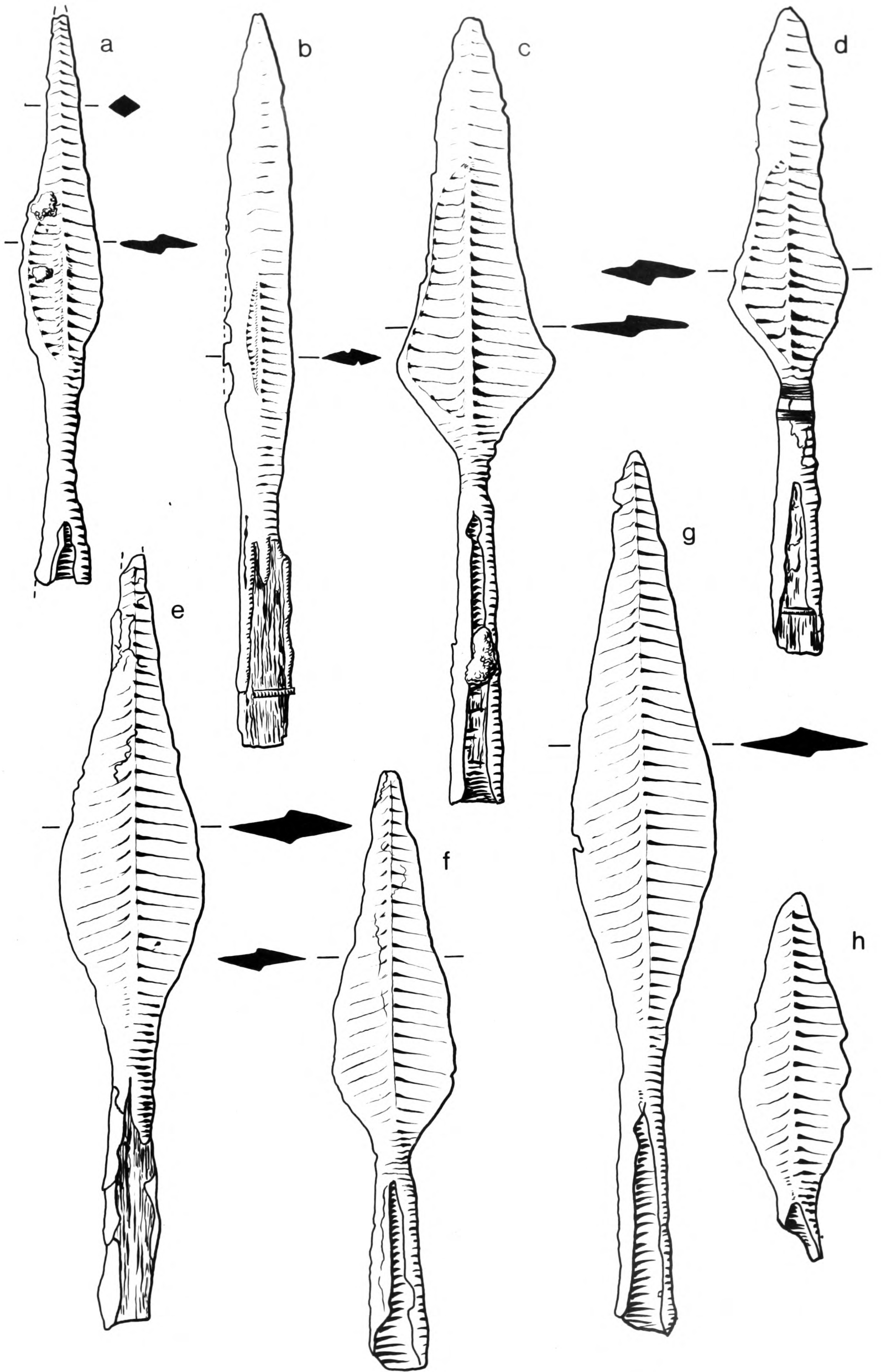

Fig. 37

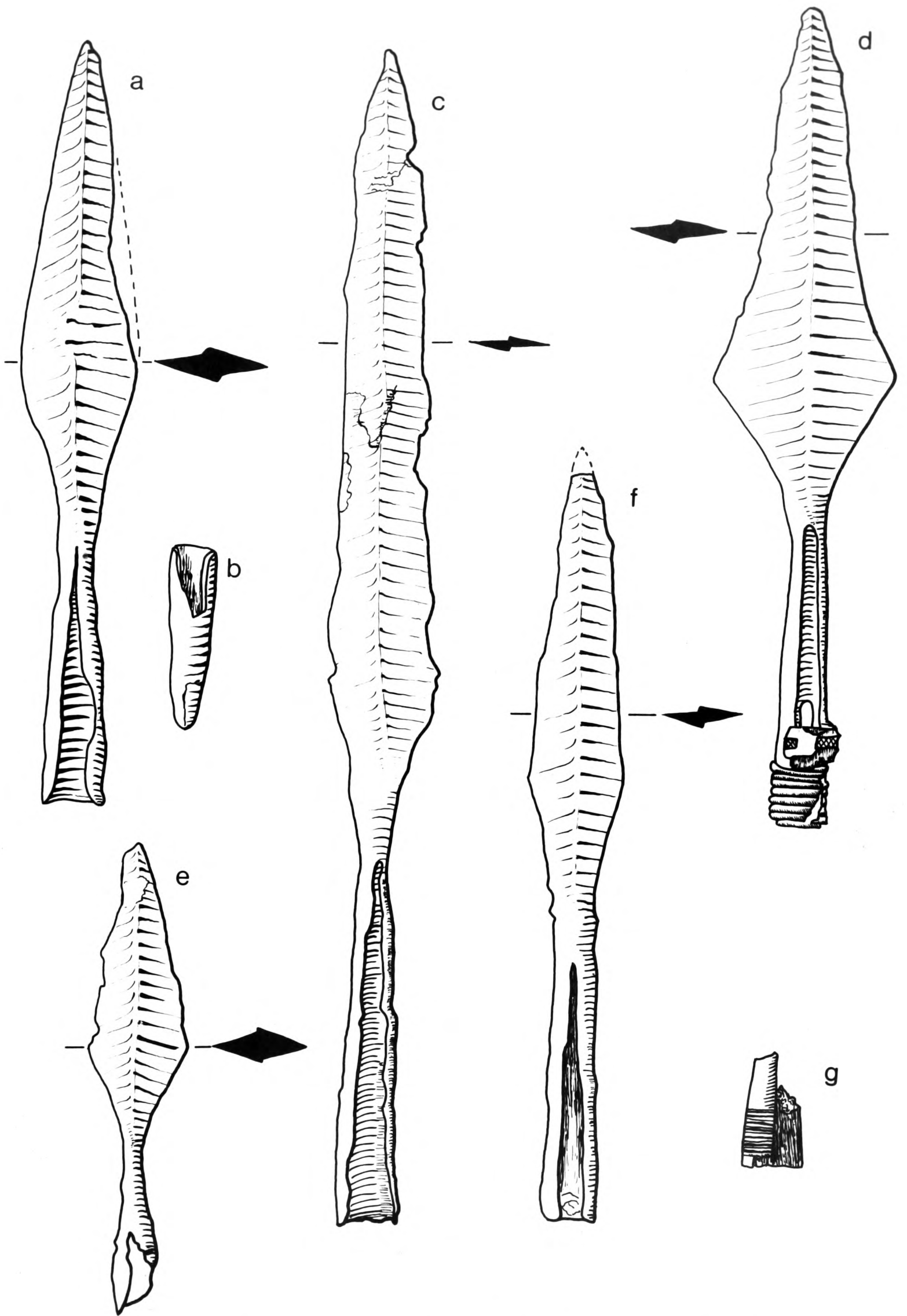

Fig. 38 : a - b: K2; c - g: L. a, b: Long Wittenham I, 21;
 c: Bishopstone I, Ay.M 5.80; d: East Shefford AM 1955.351; e:
 Dorchester IIIa, 2; f: Wallingford 22; g: Cassington I, 4. Sc.: $\frac{1}{2}$

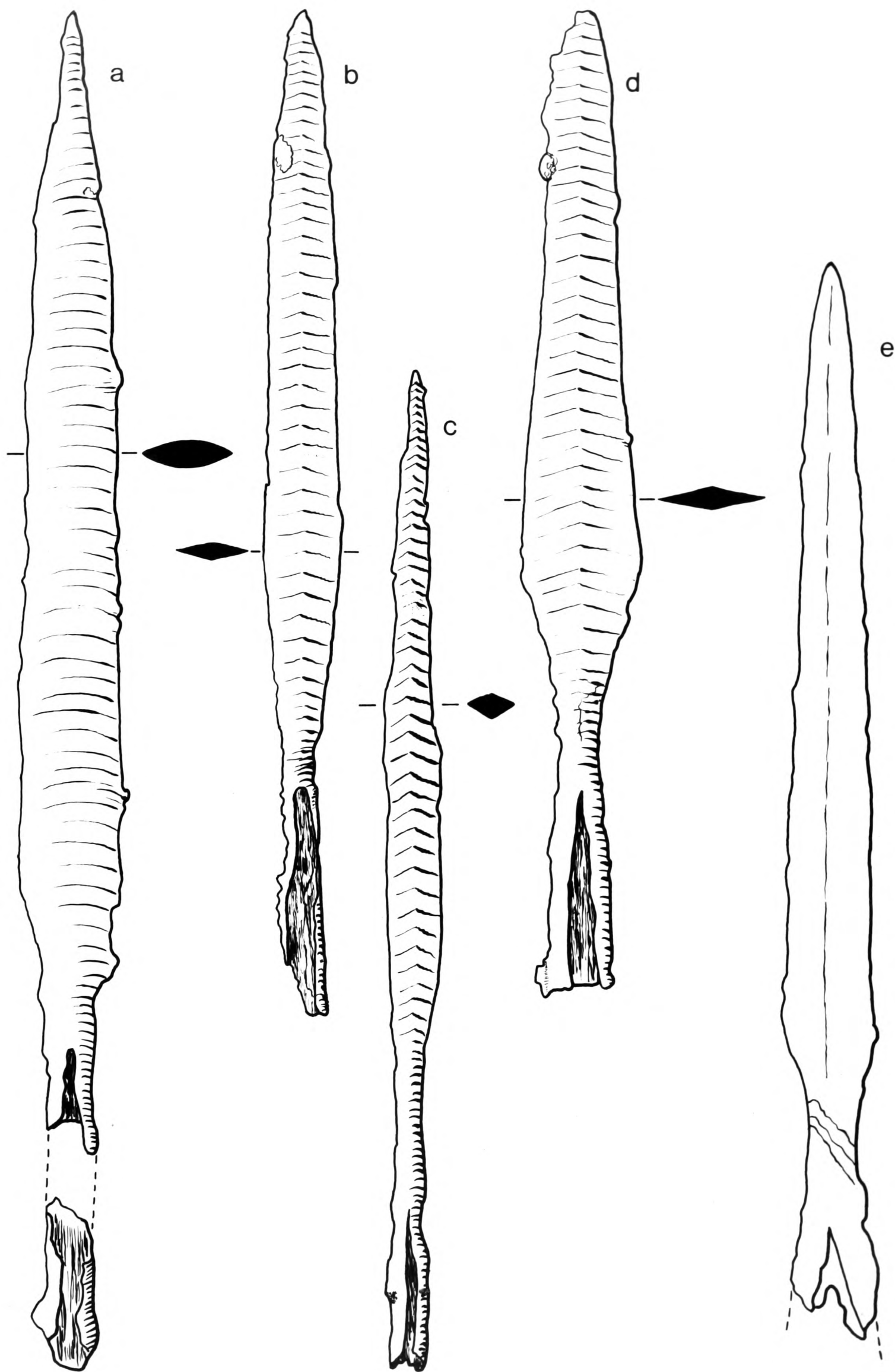

Fig. 39 : a - b: C3; c: C4; d - e: E3. a: Broadwell; b: Long Wittenham I, 38; c: Aylesbury Ay.M 109.11; d: Abingdon I, 120; e. Dorchester IIIb. Sc.: $\frac{1}{2}$

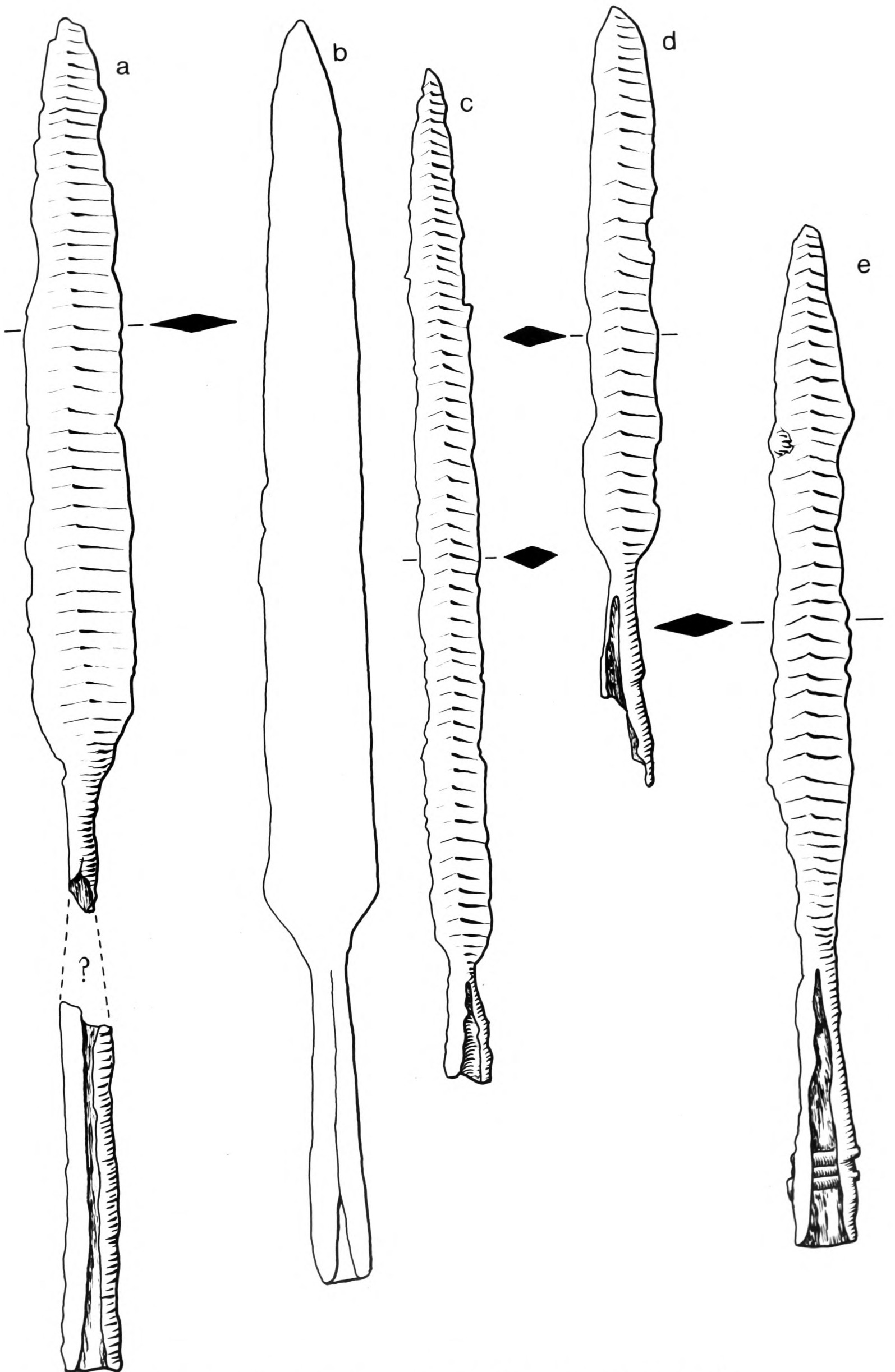

Fig. 40 : a - b: E3; c - d: E4; e: H3. a: Wootton; b: Dorchester VI, 52; c: Wheatley AM 1883.21b bis; d: Standlake I, 19; e: Long Wittenham I, 174. Sc.: $\frac{1}{2}$

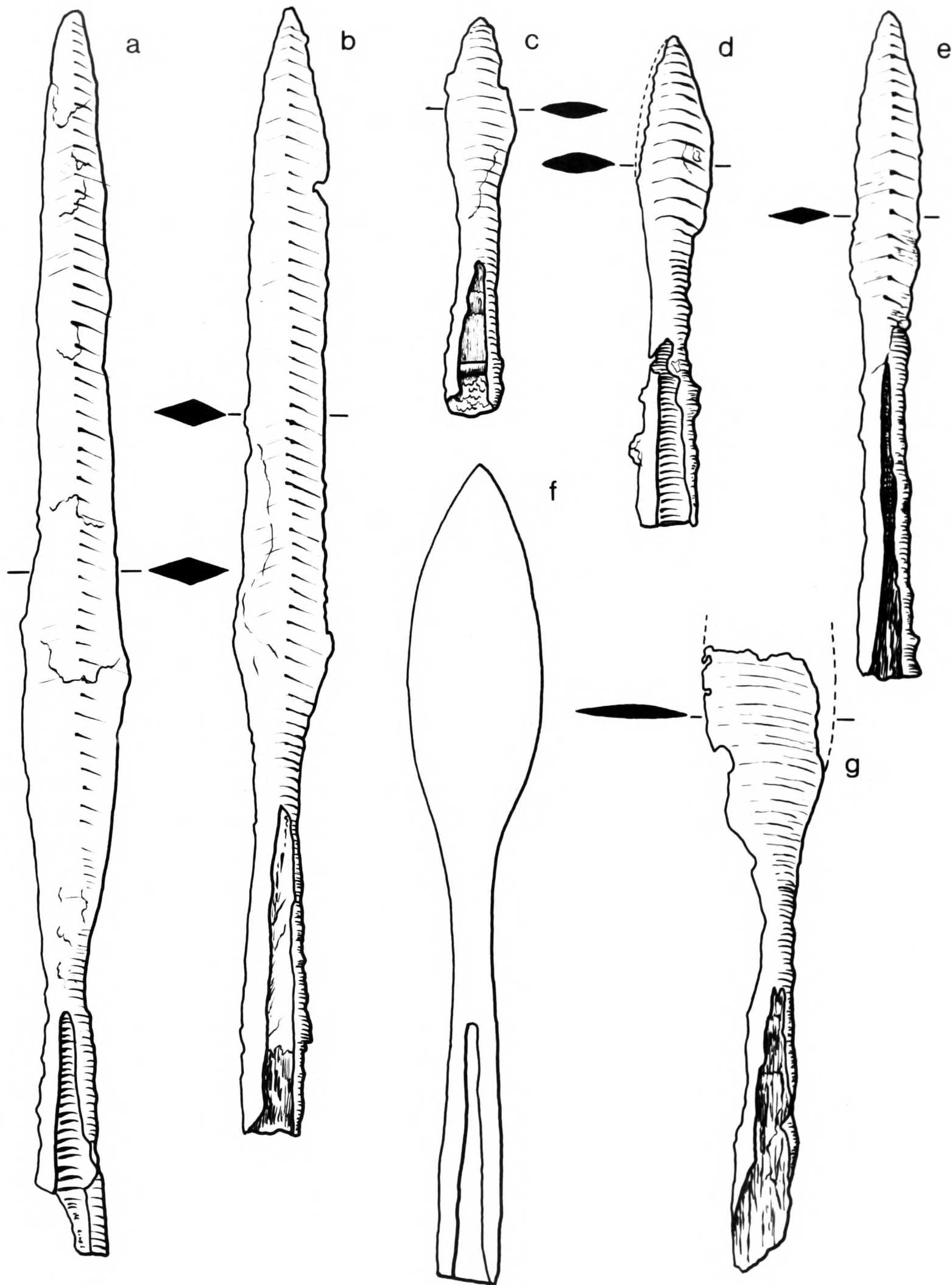

Fig. 41 : a - b: H3; c - e: D1.1; f - g: D1.2; a, c: Long Wittenham I, 67, 180b; b: Abingdon I, B33; d: East Shefford 48; e: Wheatley 5; f: Dorchester VI, 141; g: Milton I, AM 1943.64.

Sc.: $\frac{1}{2}$

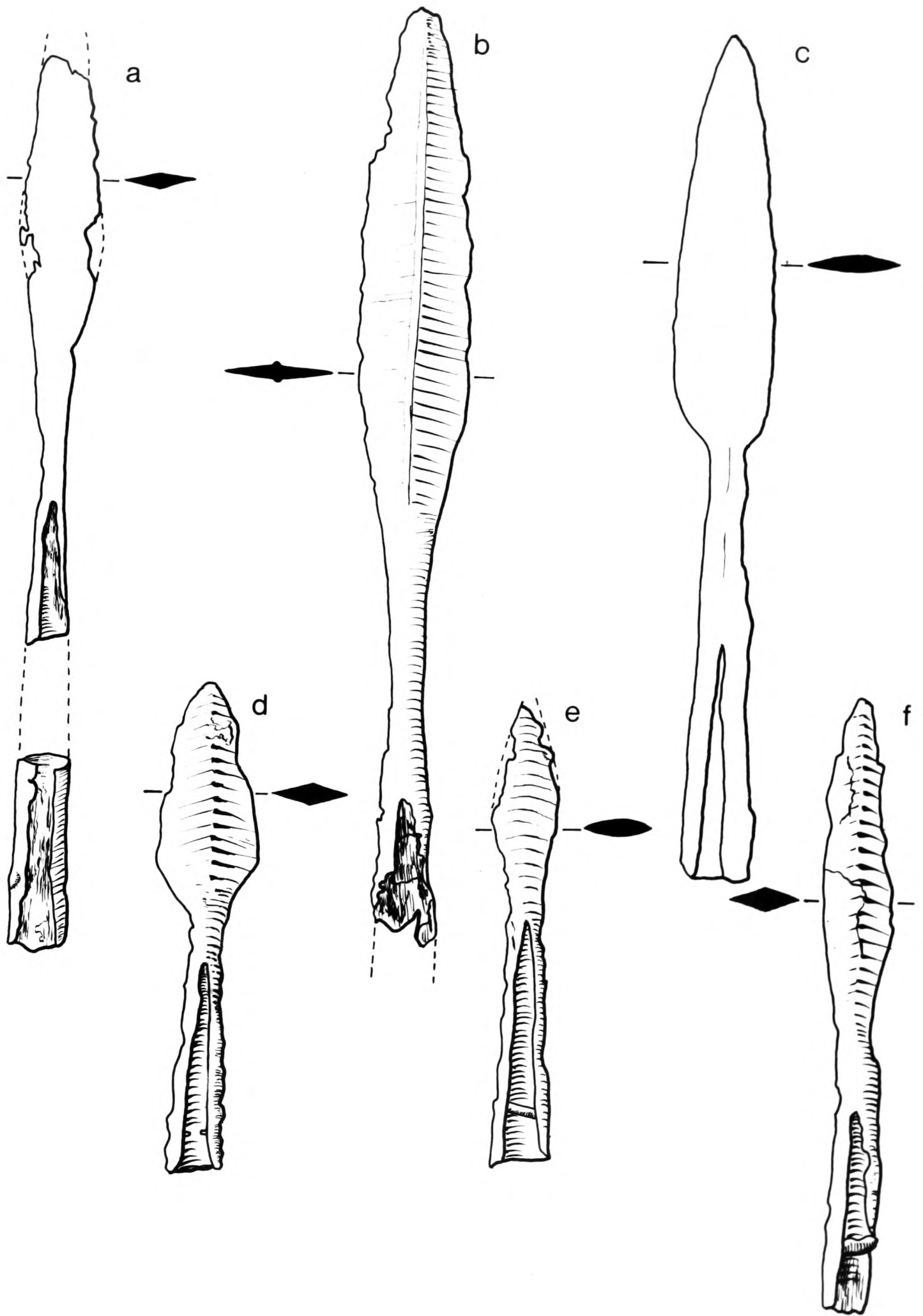

Fig. 42 : a-b: D2; c: F2; d - e: F1. a: Wanborough I, 1;
 b: Winchendon II, Ay.M 42.05; c: Dorchester VI, 110; d, e:
 Abingdon I, B83, 21. Sc.: $\frac{1}{2}$

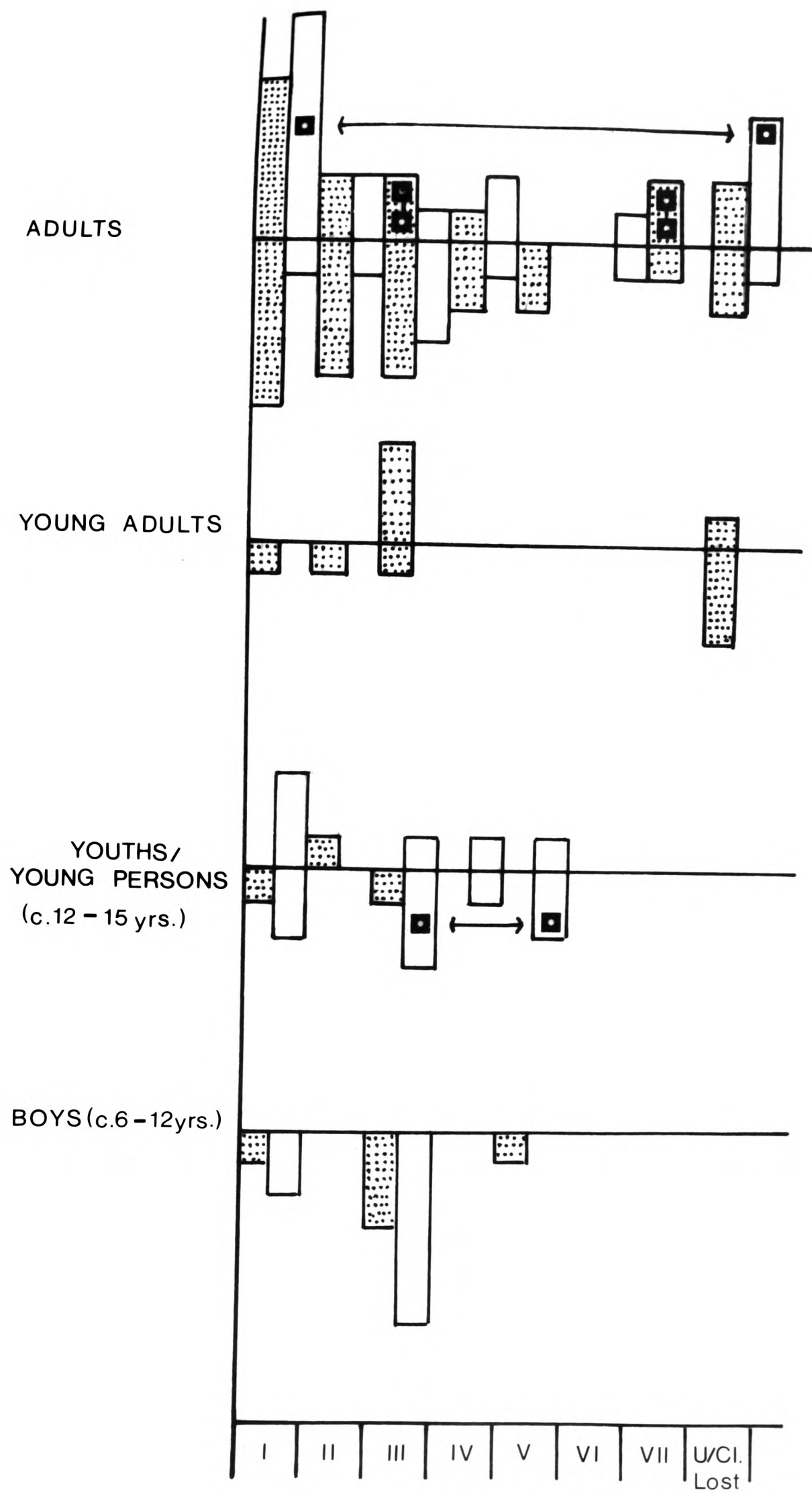

Fig.43 : Relationship of age, status and spearhead type

Fig. 44 : Pottery of Groups A 1-3, 6-7, 9-11, 14, B 2.

- a, p. East Shefford XX, BM 93,7-16,28
b. Hampnett A (after Myres 2417).
c, j. Blewburton Cl, 7 (after Myres 1062, 3040).
d, e. Frilford I, CXIII (after Myres 2047), 35.
f. Abingdon I, B106 (reconstruction unverified).
g, m, o. Reading I, 5 (after Myres 3043), 4, 6 (after Myres 3042).
h. Fairford Cl (after Wylie 1852, Pl.VII,2).
i. Dorchester V (after W.Cozens).
k. Wheatley 23.
l. Dorchester IIIa, 9.
n. Standlake I, 17.
q. Aston Remenham BM 87,11-12,1 (after Myres 1989).

Sc. : 1/4

a, b, c : Group A1; d : Group A2; e, f : Group A3; g, h : Group A6;
i : Group A7; j : Group A9; k, l : Group A10; m : Group ^A11; n : Group A14;
o, p, q : Group B2.

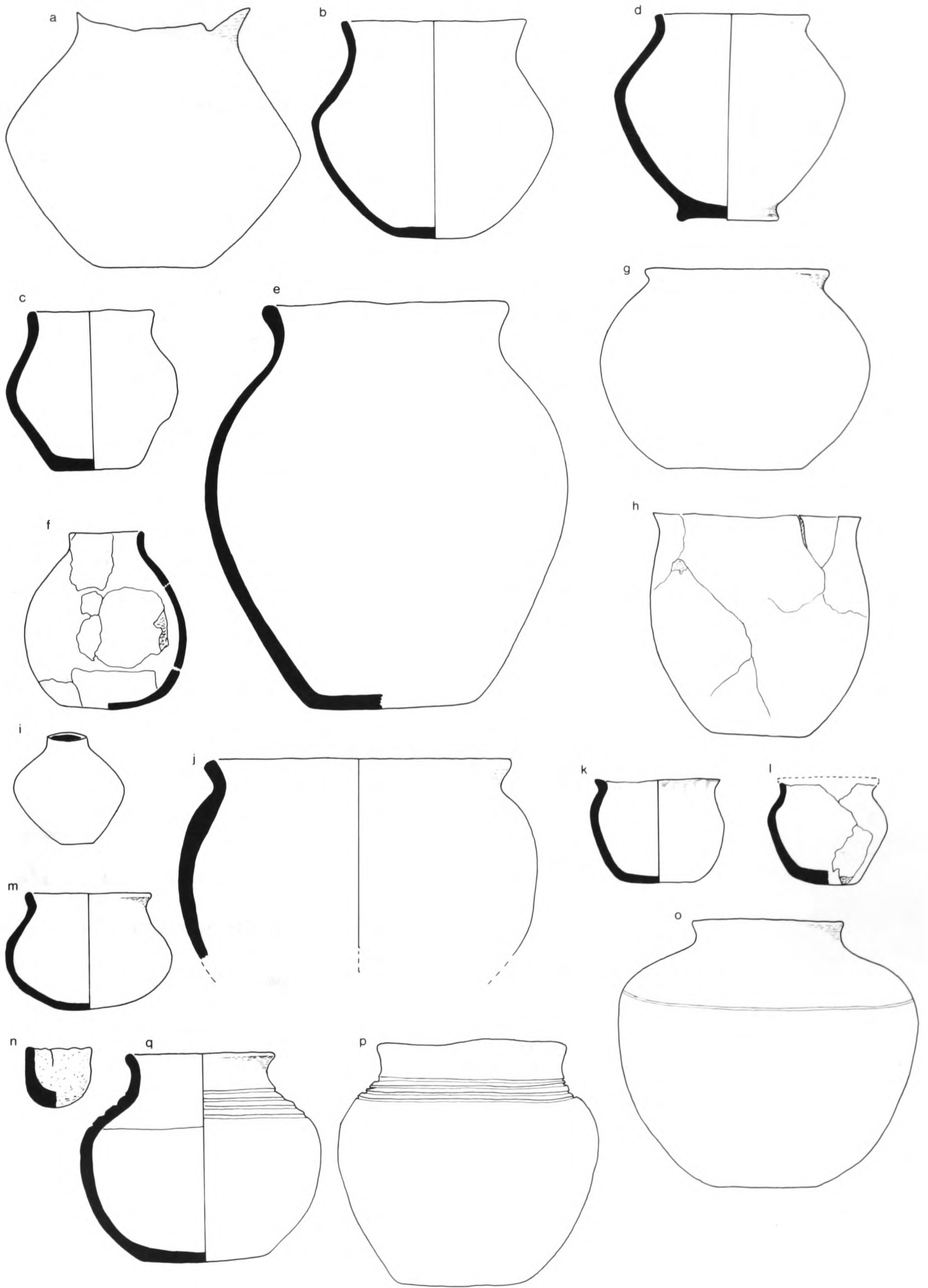

Fig. 44

Fig. 45 : Pottery of Groups B 3-4, 6, 8-9, 11-12.

- a. Lower Shiplake 2 (after Myres 22).
- b, c, e, j, k. Abingdon I, C61, 84 (after Myres 40), 68b, 15, 26.
- d. 'Near Oxford' BM 68,7-9,77 (after Myres 1181).
- f. Souldern 2 (after Myres 818).
- g, h. East Shefford BM 93,7-16,26 & 25 (after Myres 1986,1985).
- i. Wheatley AM no no. (ii).
- l. Brighthampton CV (after Myres 51).
- m. Lambourn RM 203.46 (2).
- n. Wanborough II, 1.
- o, p. Long Wittenham I, t, (after Myres 2001), A (after Arch.J.,
5, 1848, 291).

Sc. : 1/4

a, p : Group B3; b : Group B4; c, d : Group B6; e, f : Group B8; g, h :
Group B9; i : Group B8 or B9; j, k, l : Group B11; m, n, o : Group B12.

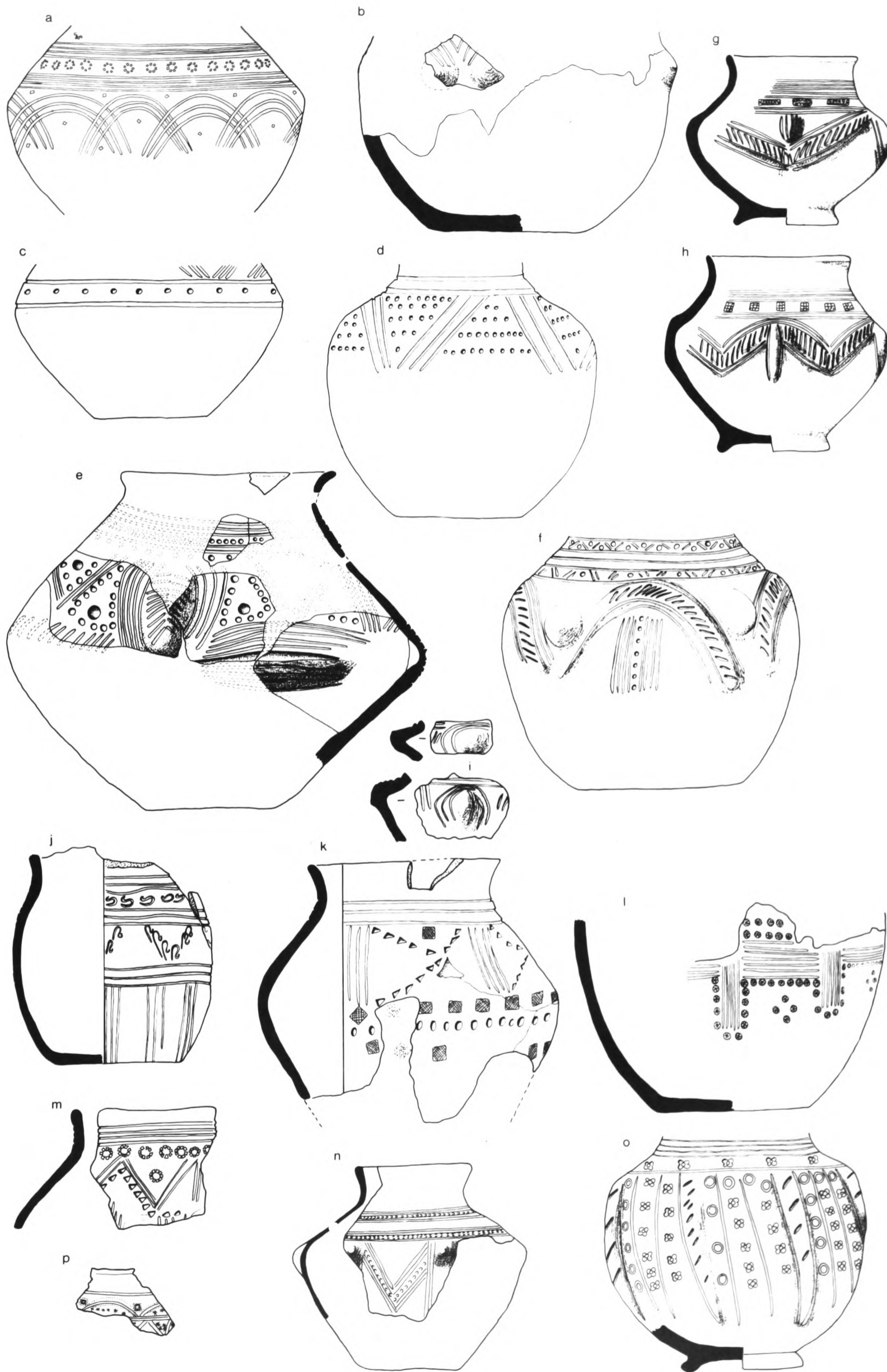

Fig. 45

Fig. 46 : Pottery of Groups B 12-16.

- a, b, f, k, m, o. Abingdon I, C52, 79, inside C21 (after Myres 48),
C60, 65, B19.
- c, i, j, n. Long Wittenham I, dd (adapted from Myres 1998), b
(after Myres 1996), inside BM 75,3-10,18, s.
- d. Milton I, RUM M.402.
- e. Winchendon I (after Myres 1165).
- g. Reading I, C7 (after Myres 25).
- h. Frilford I, CV (after Myres 32).
- l. Kingsey Ay.M 34.60 (after Myres 395).

Sc. : 1/4

a : Group B12; b : Group B13; c, d, e : Group B14; f, g, h, i, j, k, l, m :
Group B15.

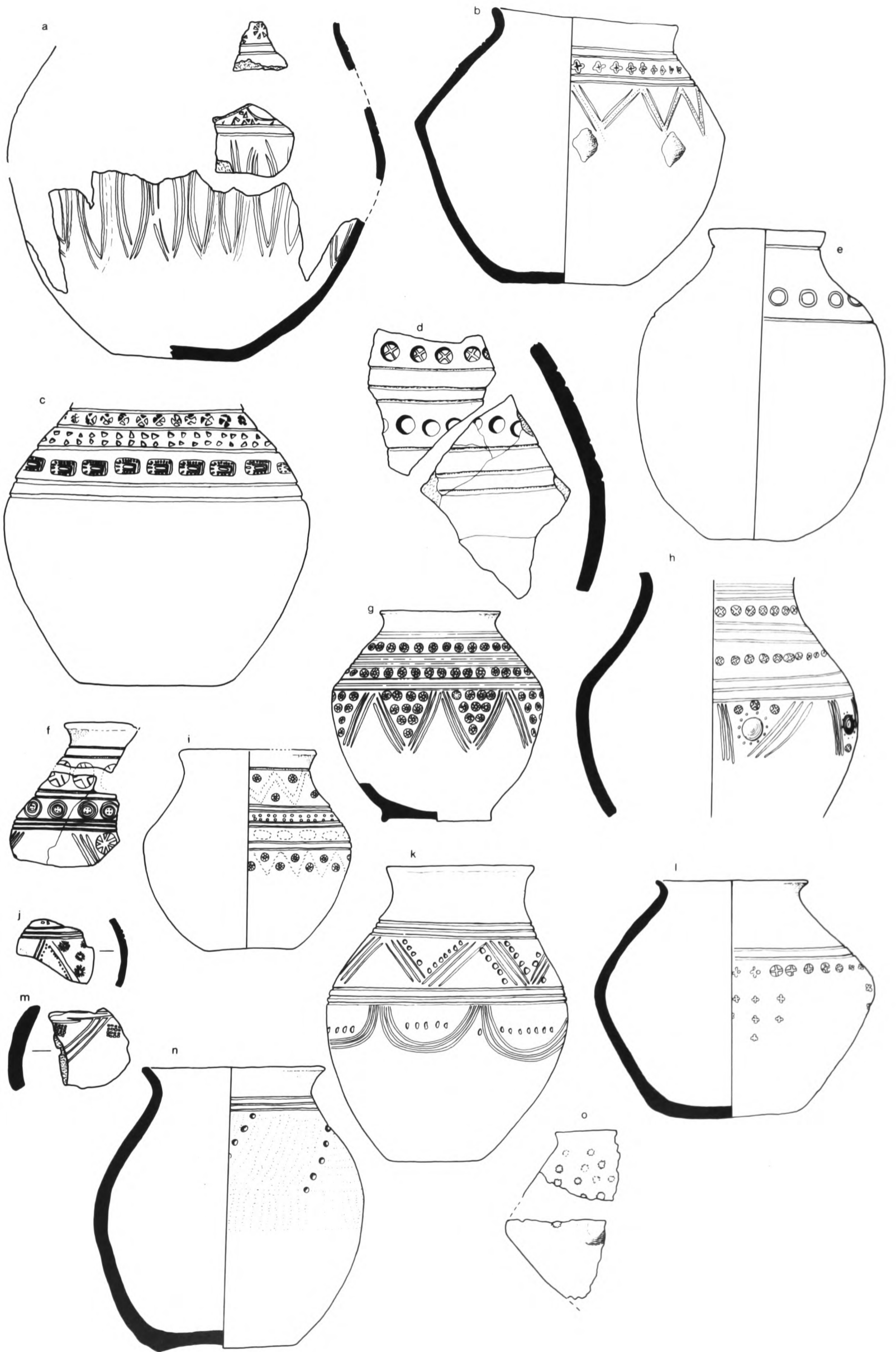

Fig. 46

Fig. 47 : Pottery of Groups C 3-7, three weapon graves and seaxes

- a, g, o-r. Abingdon I, B14, C23, B39.
b. Cirencester I (after Myres 2372).
c. Wallingford B (after Myres 379).
d, f. East Shefford XVI, AM 1955.359 (after Myres 15, 392).
e, j. Frilford I, 12, 135 (after Myres 1987,30).
h. Brighthampton 27 (after Myres 54).
i. Hampnett C (after Myres 2416).
k-n. Fairford 2.
s-u. Eynsham I, 1.
v-x. Dorchester IV, 8.
w. Chadlington f/g/h.

Sc. : 1/4

a, b, c : Group C3; d, e : Group C4; f, g : Group C5.1; h : Group C5.2;
i : Group C6; j : Group C7.

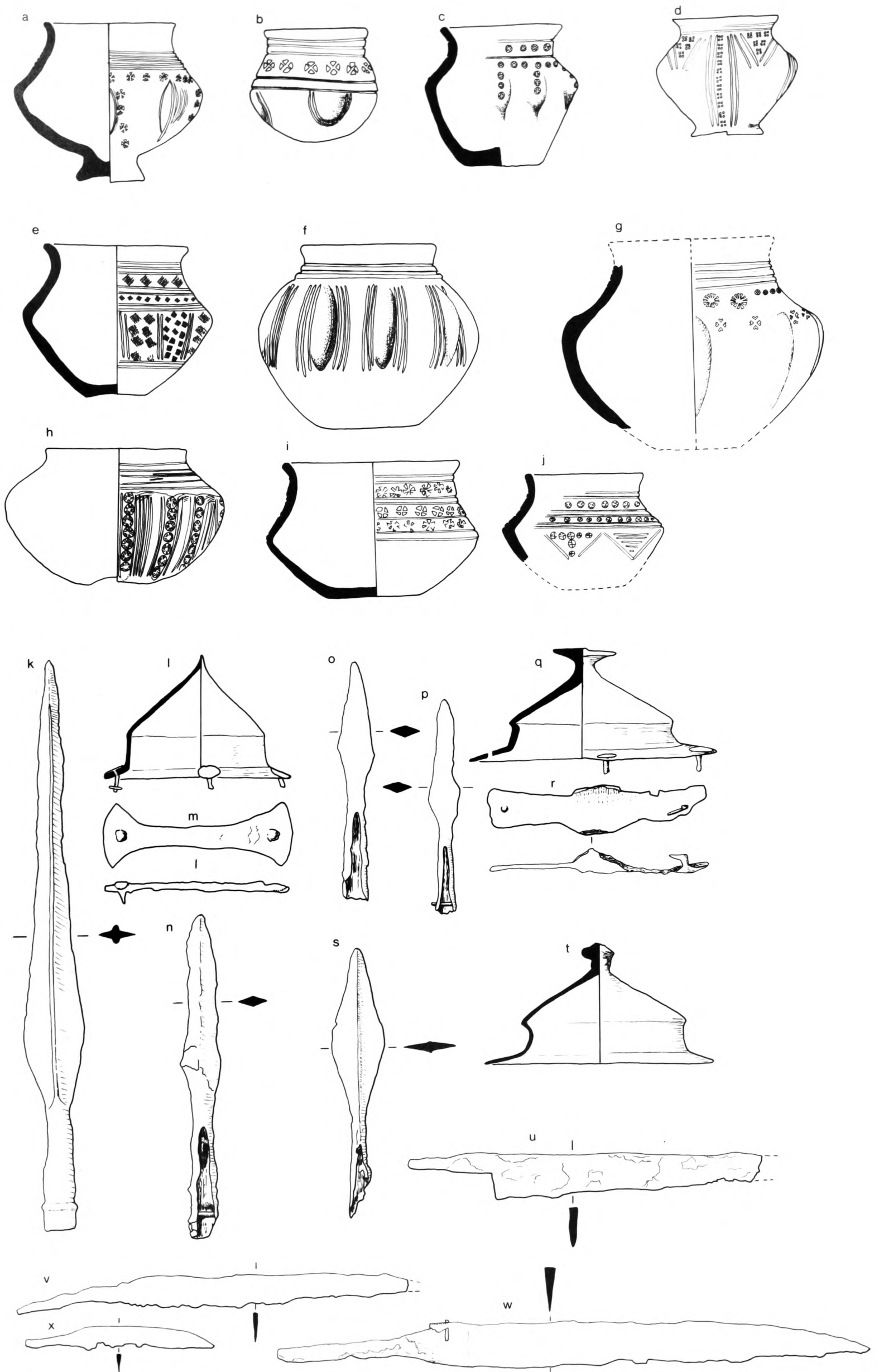

Fig. 47

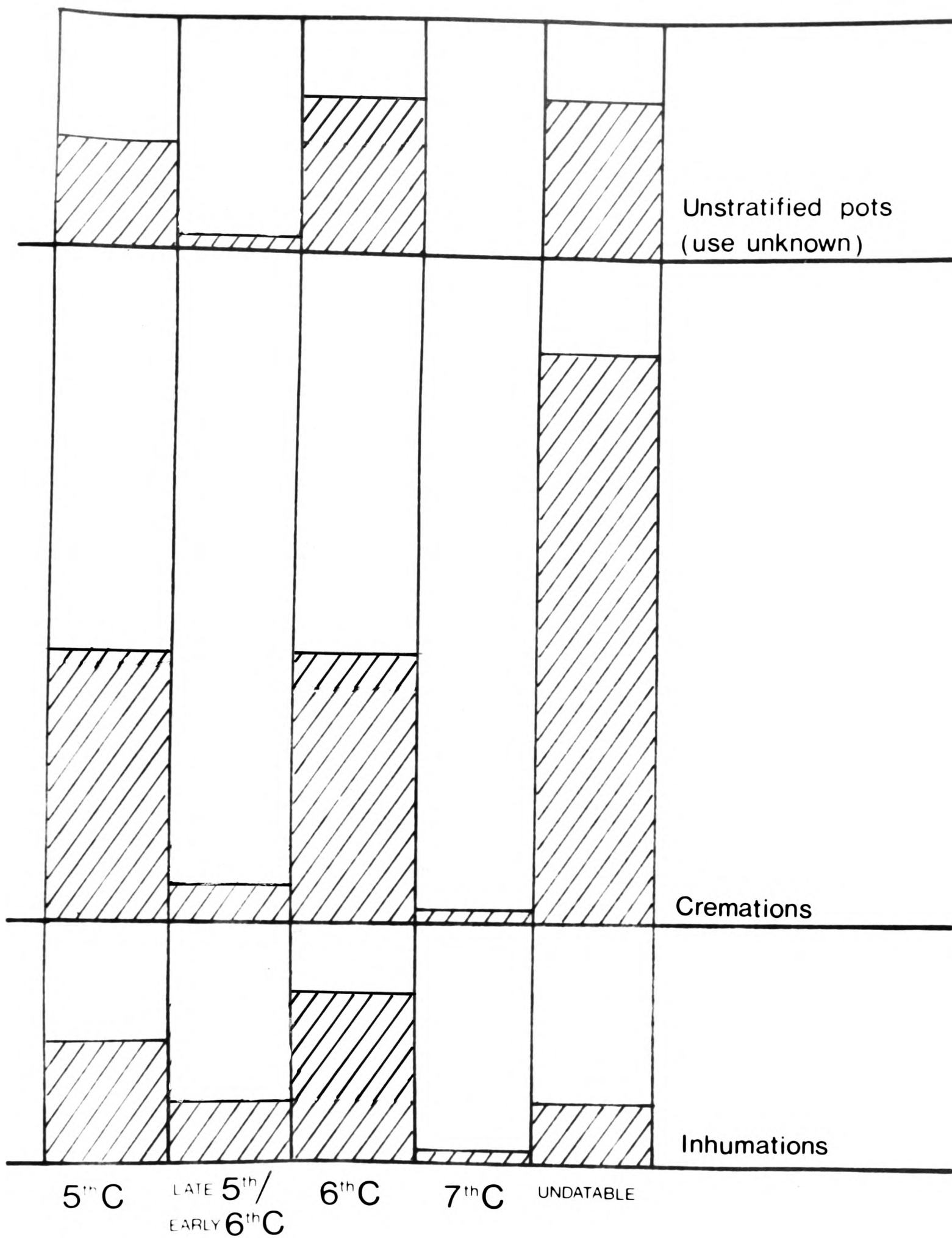

Fig. 48 : Histogram of burials with pots.

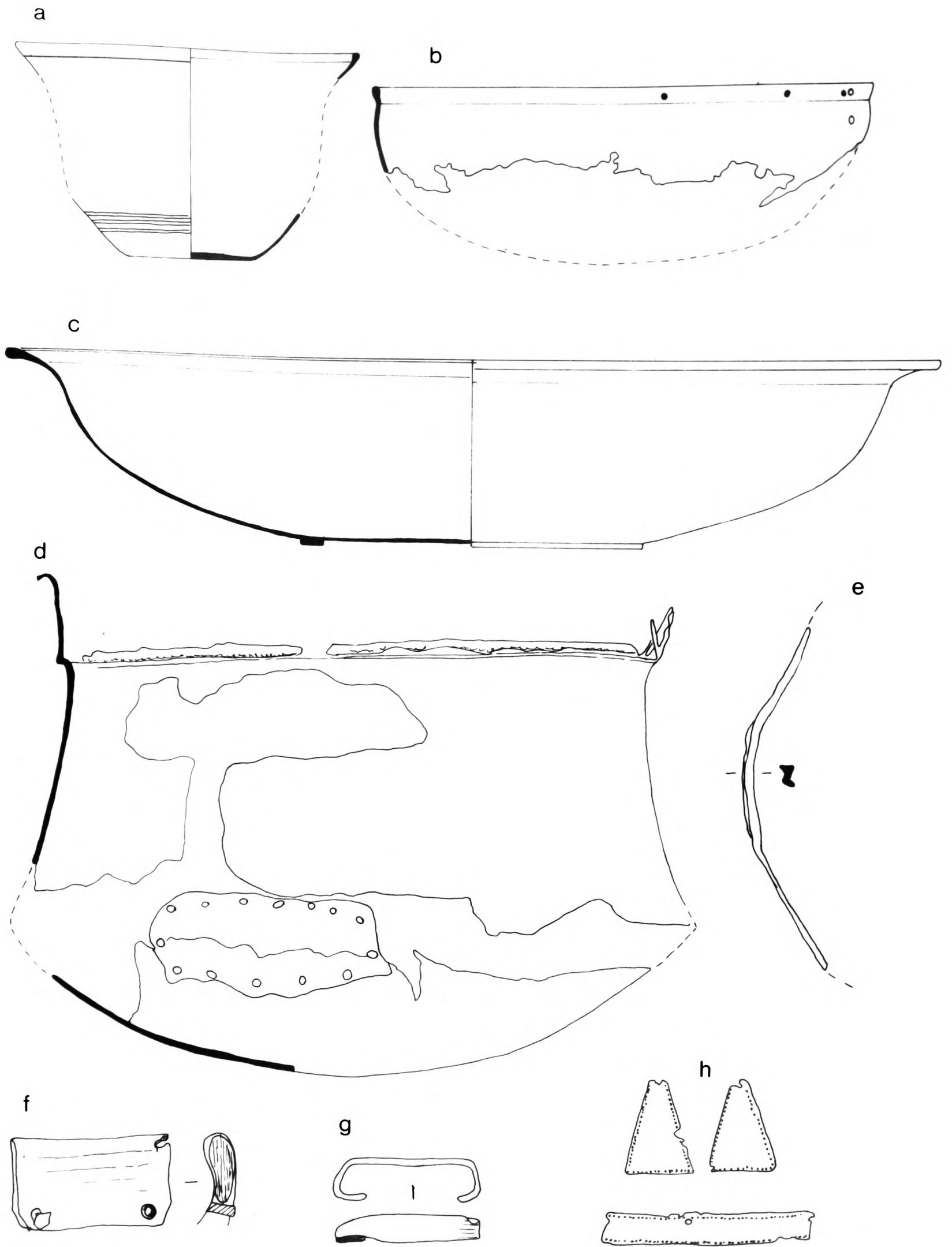

Fig. 49 : Glass, bronze and wooden vessels: a. East Shefford BM 93,7-16,4;
 b. Milton RUM; c, d. Long Wittenham I, 26, BM 75,3-10,7; e. Bledlow I,
 Ay.Mno no.; f. Wheatley 28; g. Abingdon I, B34; h. Fairford 24. Sc. :
 f-g: 1/3; rest: 1/2

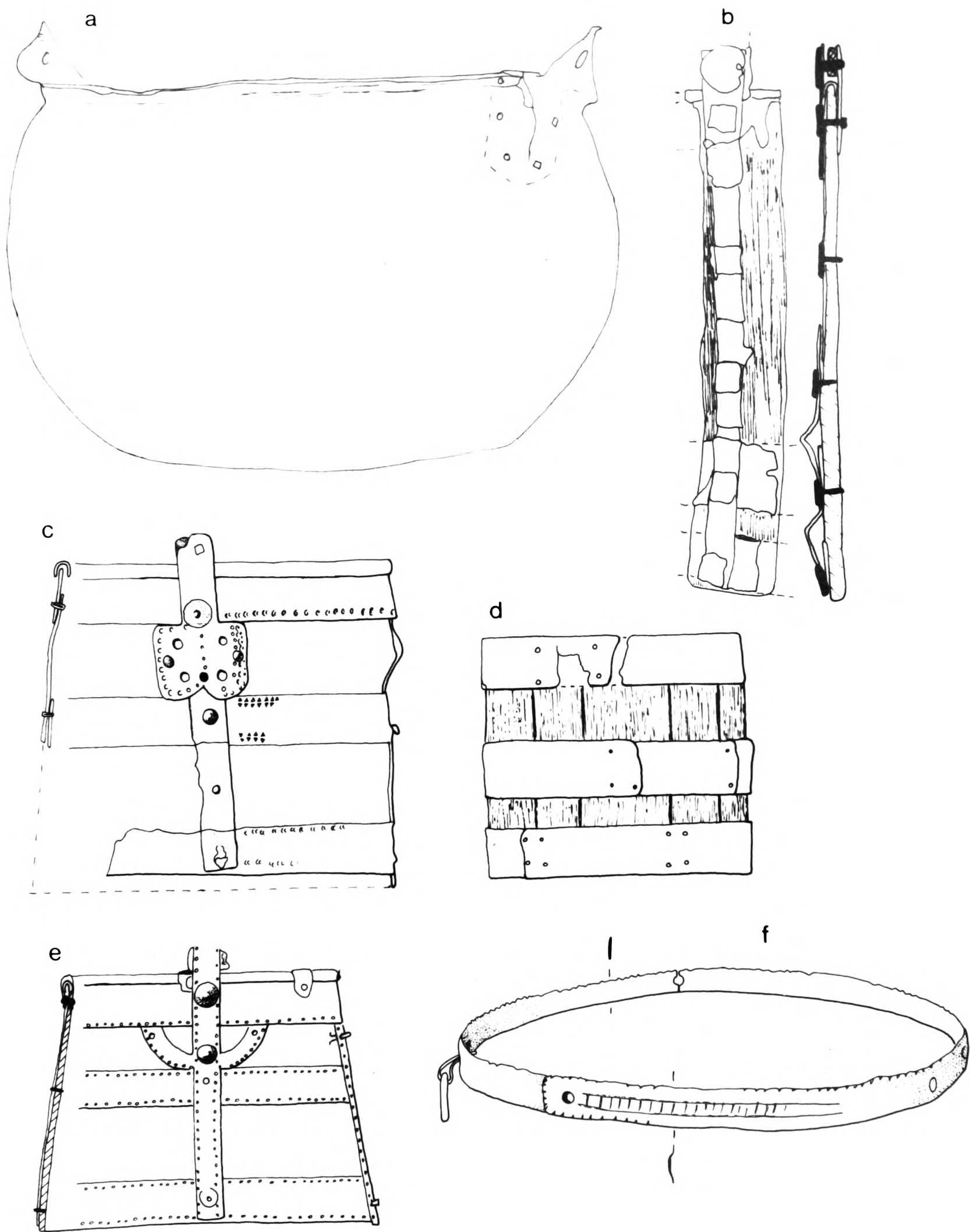

Fig. 50 : Bronze and wooden vessels: a. Kempford; b. Ewelme; c, e. Long Wittenham I, 128, 43; d. Cassington II, AM 1940.221; f. Fairford LM M.7727. Sc. : f: 1/1; rest: 1/2

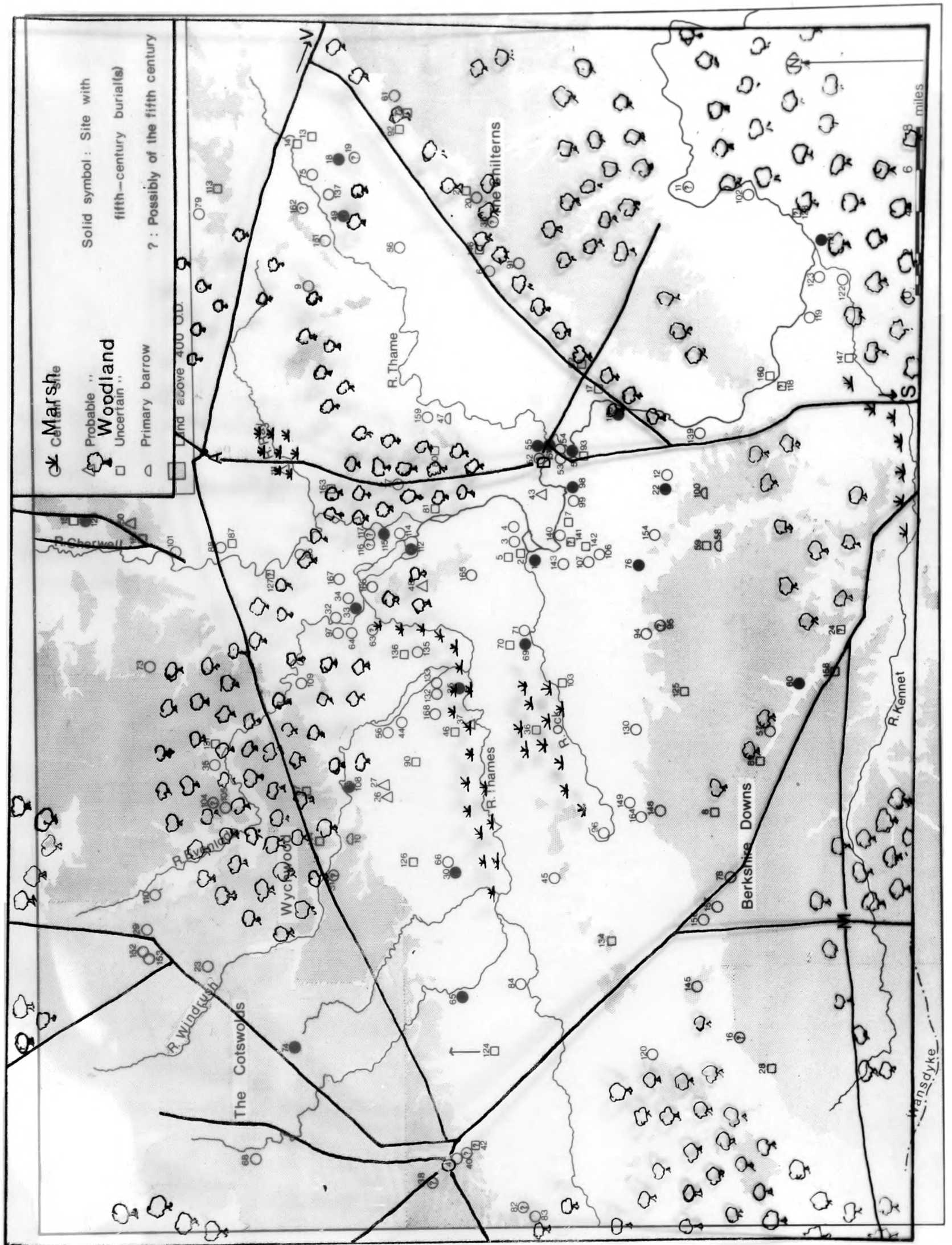
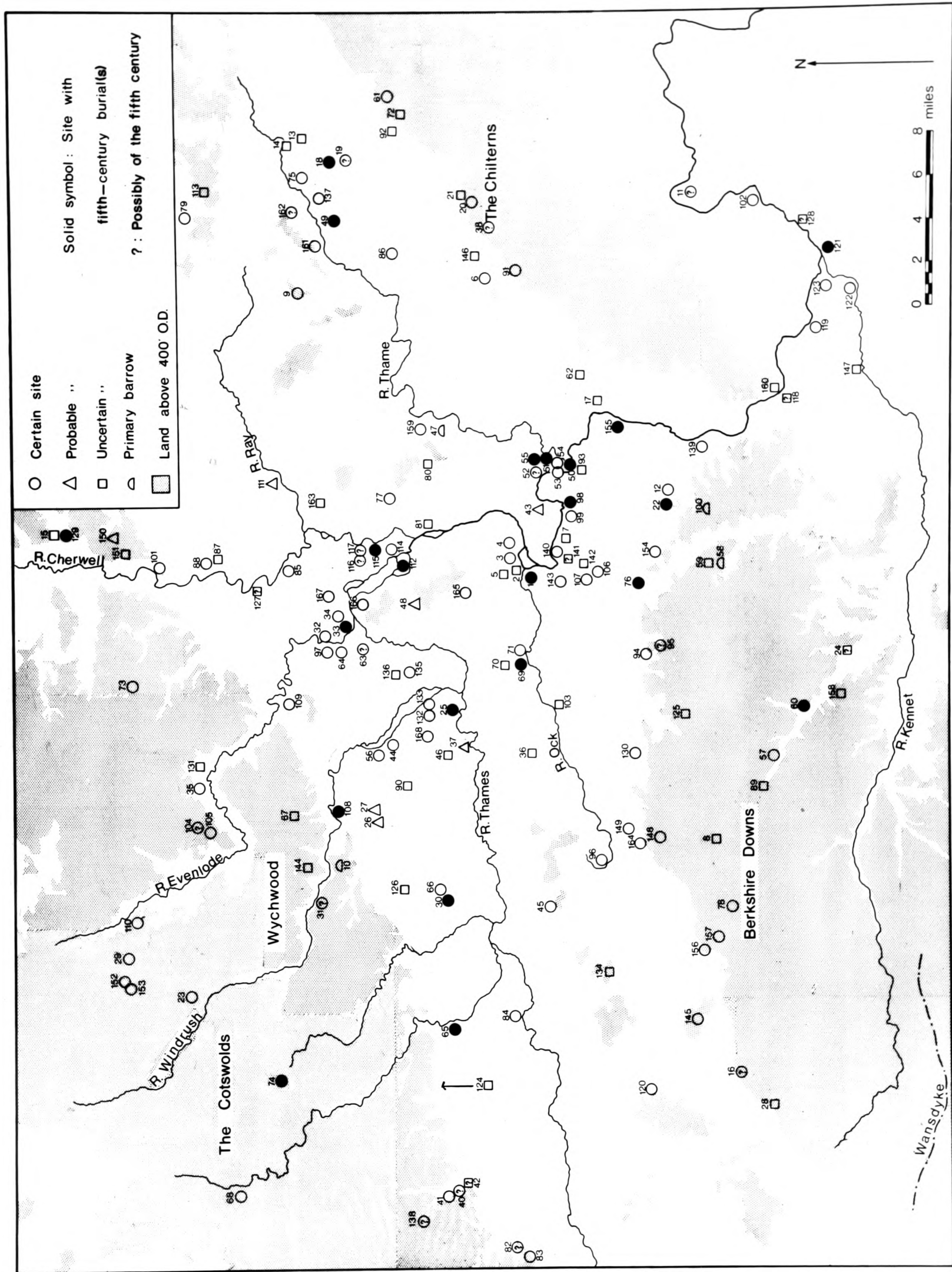

Fig. 1A : Overlay map of principal Roman roads and probable areas of woodland and marsh during the Early Saxon period in the Upper Thames Region.

3. 51 : Map of fifth-century burials in the Upper Thames Region



g. 51 : Map of fifth-century burial sites in the Upper Thames Region

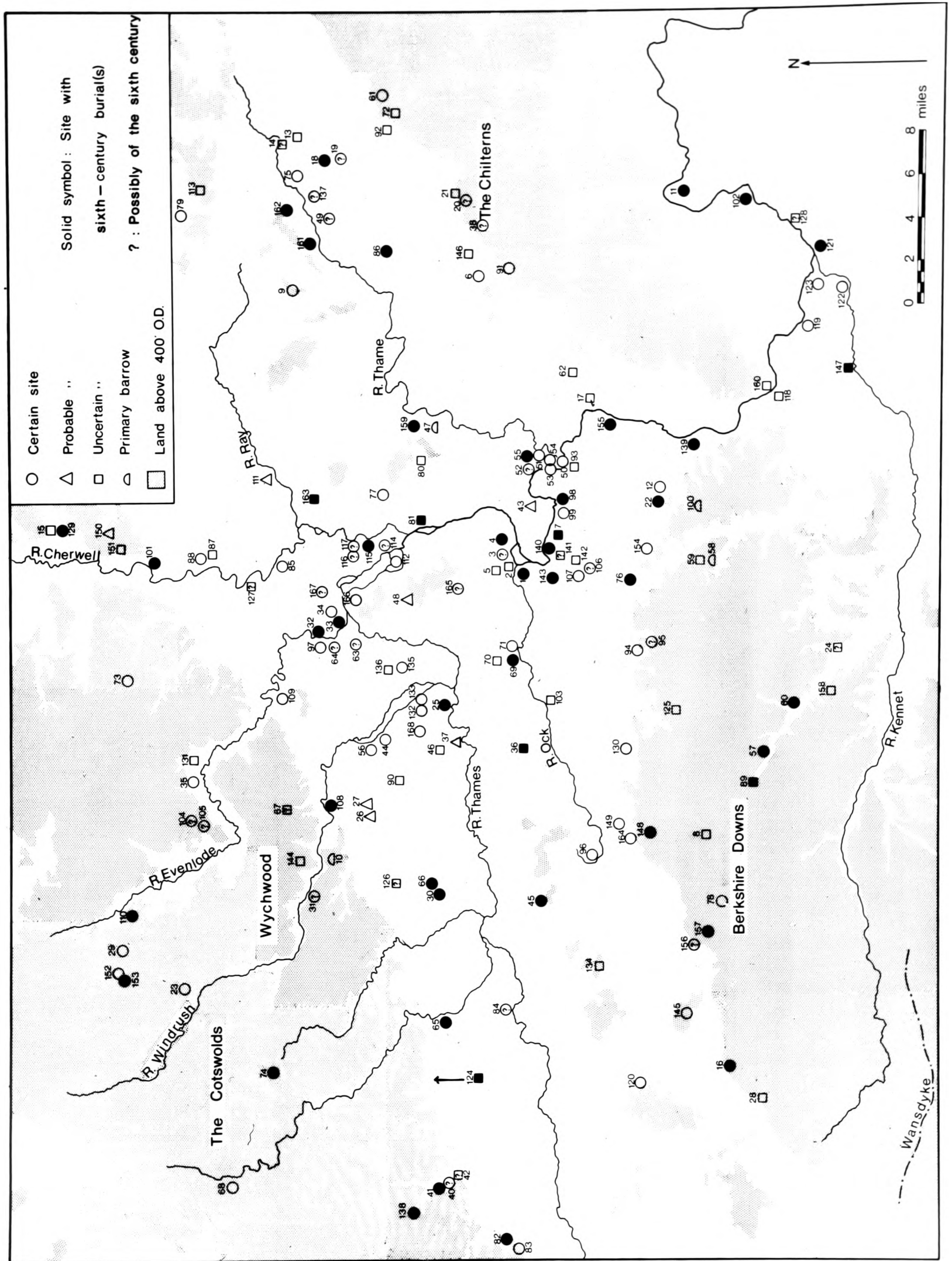

Fig. 52 : Map of sixth-century burial sites in the Upper Thames Region

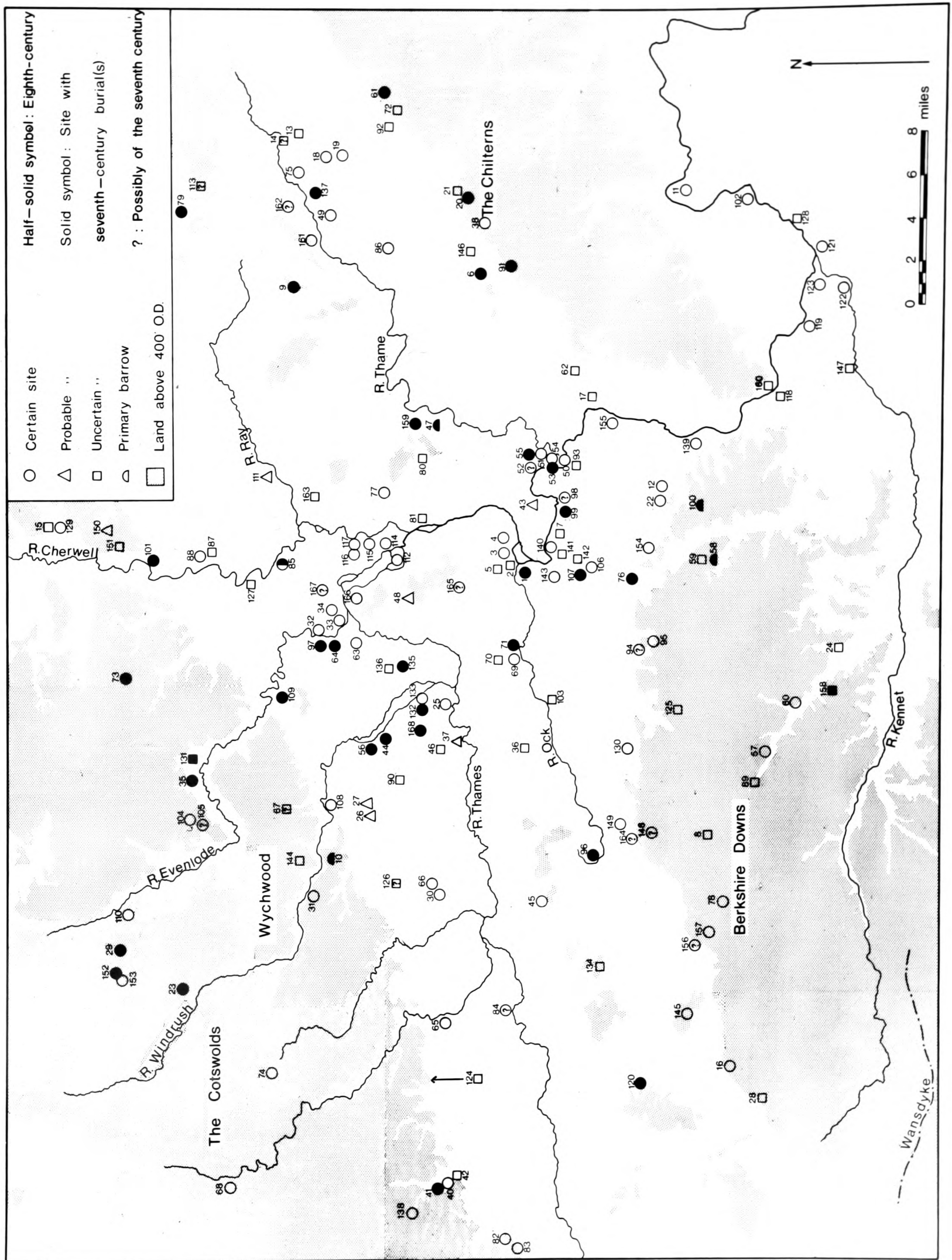

Fig. 53 : Map of seventh-century burial sites in the Upper Thames Region