

REGISTERED
CHARITY

NUMBER 223106

RC
GP

Royal College of General Practitioners

Annual Report 2017-2018

Research & Surveillance Centre

Weekly Returns Service Annual Report 2017-2018

Contents

1. Introduction.....	2
2. What We Do and Why.....	3
Measuring Vaccine Effectiveness	3
Monitoring Disease Incidence	3
Collecting Samples of Viruses and Disease-Causing Organisms	3
Identifying Disparities	4
Helping to Change Clinical Practice	4
3. The RSC Dataset	5
Our Data Extraction Process and Information Governance	5
The Dataset Used for the RSC Annual Report 2017/18	5
Reporting Period	5
4. Sample Population.....	6
5. Influenza	8
Swabbing Programme	8
Vaccine Uptake	9
Vaccine Effectiveness	10
6. Disparities	11
Age	12
Gender	13
Ethnicity	14
Deprivation	15
Urban, Rural or Conurbation Living	16
7. Disease Incidence	17
8. Episode Typing – Key Part of Data Quality	19
9. Current Projects.....	21
European Projects	21
Other Projects	21
10. RCGP Publications 2017/18	22
11. Participating Practices	23
12. Contributors	28
13. Appendices	29

1. Introduction

Welcome to the Royal College of General Practitioners (RCGP) Research and Surveillance Centre's (RSC) Annual Report for 2017-18. This is our 52nd year of surveillance.

This Annual Report is based on the data that we extract from almost 200 general practices and draws together the principal elements of our work – disease surveillance, virological sampling, and vaccine effectiveness. It covers the period from the 8th May 2017 to the 6th May 2018, which includes the whole of the winter flu season 2017-18.

We would like to thank all the practices who form our network, and of course all their patients, without whose data (which we utilise in an anonymised format), our work would be impossible. Sharing of medical data has become a controversial topic over recent years, but without the support of our member practices and the use of their patients' data we would not be able to carry out our crucial work of monitoring disease rates, assuring the effectiveness of national vaccination programmes, and participating in other research programmes.

Influenza surveillance is the biggest part of our work. We have also been involved in a wide range of other exciting projects; one of which is the Models of Child Health Appraised project, which aims to build a picture of what type of health care for children exists across Europe. Another exciting project is the development of serological surveillance of influenza and other infections using the RCGP RSC network. We have recruited six RCGP RSC practices to collect blood samples which will then be tested for influenza antibodies. This will provide important information about background population immunity to certain infections.

In addition to our surveillance on influenza, we produce a dashboard for general practices involved in our network so they can see real-time feedback of the number of microbiological samples they have provided in comparison to the whole RCGP RSC network.¹ We are also involved in benefit-risk monitoring of accelerated development vaccinations.²

The RCGP RSC has had a couple of years of immense change including a re-design and rebuilding of its data extraction systems and creation of a new data and analytics hub at University of Surrey. This report is based on an extract taken at the end of May 2018. The data presented is an amalgamation of the data from the weekly surveillance reports.

The RCGP RSC works in close collaboration with Public Health England (PHE). The principal source of funding of the RCGP RSC is from PHE as their principal primary care surveillance element. This surveillance contributes to decisions about when flu starts to circulate in the community. The RCGP RSC is also looking out for any signs of an influenza pandemic, or any other unexpected rise across a range of diseases.

¹ Pathirannehelage S, Kumarapeli P, Byford R, Yonova I, Ferreira F, de Lusignan S. Uptake of a dashboard designed to give realtime feedback to a sentinel network about key data required for influenza vaccine effectiveness studies. 2018. *Stud Health Technol Inform* 247:161-165.

<https://www.ncbi.nlm.nih.gov/pubmed/29677943>

² <https://www.imi.europa.eu/projects-results/project-factsheets/advance>

2. What We Do and Why

For over 50 years, the RCGP's Research and Surveillance Centre has used data from general practices across England to monitor disease, measure vaccine effectiveness, and for research. The RCGP RSC is the principal primary care research surveillance system for England; for example, its data makes a major contribution to the announcement by the Chief Medical Officer that there is circulating influenza. This announcement triggers permission being given to general practices that they can prescribe oral antiviral treatments for influenza, where they feel appropriate. The robust evidence that we produce enables public health agencies and others to make the best possible decisions in preventing disease and responding to epidemics; alongside this, we contribute to a range of research studies.

Measuring Vaccine Effectiveness

Vaccination helps protect populations from disease and saves lives every year. Data from RCGP RSC practices is crucial for ensuring that vaccines are as effective as possible:

- The childhood flu vaccination programme was introduced in 2013/14 following successful pilots. This is also known as the live attenuated influenza vaccine (LAIV) programme. Data from RCGP RSC practices provided evidence that the pilot scheme should be rolled out across the country, and is still being used to monitor the ongoing effectiveness of the scheme. (See pgs. 9-10.)
- Data from RCGP RSC practices also helps to monitor the effectiveness of the seasonal flu vaccine for adults. (See pgs. 9-10.)
- Disease does not stop at national borders – international collaboration is key in maximising vaccine effectiveness. We are involved in two projects to put into place European frameworks that will help health professionals, regulatory agencies, public health institutions, vaccine manufacturers, and the general public make more informed decisions on the benefits and risks of vaccines. (See pgs. 21.)

Monitoring Disease Incidence

We monitor 37 communicable and respiratory diseases on a weekly basis. Our data feeds into PHE's surveillance system and gives an early warning of epidemics or unusual patterns of disease. Our monitoring warns of seasonal events that place pressure on health services, such as the start of the flu season, and allow services to be planned accordingly.

Collecting Samples of Viruses and Disease-Causing Organisms

RSC practices take samples from patients that are used to increase our understanding of disease and how to combat it:

- Flu virology swabs, taken within 7 days of onset, are used to establish which flu strain is dominant in the current season; and also to infer the strain likely to be dominant the following flu season, so that decisions can be made on how the flu vaccine can be improved in order to target these specific strains. (See pgs. 8.)

Identifying Disparities

The richness of clinical data allows us to identify demographic factors around clinical presentations. For this report, we present the distribution of age, gender, ethnicity, deprivation and rural, urban or conurbation living for each condition, compared to the larger RSC population. The aim of this is to understand any disparities in clinical presentation, concerning key demographic characteristics. This should guide clinical practice in identifying at-risk groups, and provides a strong basis for public health interventions.

Helping to Change Clinical Practice

The RCGP RSC relies on practices agreeing to share their anonymised patient data with us – and, in return, their aggregated data provides evidence for research that is used to improve clinical practice and patient outcomes. The Diabetes Real World Evidence (RWE) Centre, for instance, has explored adherence to and persistence with different classes of anti-diabetes medicines and the thresholds at which different clinicians implement injectable therapy in type 2 diabetes (T2DM)^{3,4,5,6,7}. Currently, the work of the RWE centre is focused around demographic disparities in the care of people with T2DM, and targeted interventions around the risk of macrovascular complications.

³ McGovern A, Hinton W, Tippu Z, Whyte M, de Lusignan S. Ethnic disparities in medication persistence in type 2 diabetes: Non-whites have reduced persistence [Abstract]. *Diabetes* (June 2016). 65 (Supplement 1): A23

⁴ McGovern A, Hinton W, Munro NM, Whyte MB, de Lusignan S. Do persistence rates vary between dipeptidylpeptidase-4 inhibitors? [Abstract]. *Diabetes* (June 2016). 65 (Supplement 1): A576

⁵ McGovern A, Hinton W, van Vlymen J, Munro N, Whyte M, de Lusignan S. Real world evidence on the prescribing trends in sodium glucose co-transporter 2 inhibitors in UK primary care [Abstract]. *Diabetic Medicine* (March 2016). 33 (Supplement 1): P165.

⁶ Hinton W, McGovern A, van Vlymen J, Munro N, Whyte M, de Lusignan S. Real world evidence on the prescribing trends of glucagon-like peptide-1 agonists in UK primary care [Abstract]. *Diabetic Medicine* (March 2016). 33 (Supplement 1): P165.

⁷ McGovern A, Hinton W, van Vlymen J, Munro N, Whyte M, de Lusignan S. Real world evidence on the disparities of prescribing of dipeptidyl peptidase-4 inhibitors in UK primary care [Abstract]. *Diabetic Medicine* (March 2016). 33 (Supplement 1): P183.

3. The RSC Dataset

Our Data Extraction Process and Information Governance

Data are extracted twice weekly from practice systems by Apollo Medical Systems, a well-established data extraction company, on behalf of the RCGP. Patients who have withheld consent for data sharing, for any reason, are excluded from our analyses. These patients are identified through an 'opt-out' code, which the automatic extraction process uses to exclude them.

Data are pseudonymised (this is a process that scrambles any strong identifiers such as name, NHS number, and date of birth) as close to source as possible. The pseudonymised data are held on secure servers at the RCGP RSC data and analytics hub in the Section of Clinical Medicine and Ageing at the University of Surrey. Both Apollo and the University of Surrey are fully compliant with NHS data governance rules.

The Dataset Used for the RSC Annual Report 2017/18

The dataset used in this report was extracted at the end of May 2018. It includes 2,154,736 patients from 194 practices. This includes all patients who were registered for at least one week during the reporting period, within a practice from the RCGP RSC network for which we received data. There is one exception to this: the dataset used to calculate influenza vaccine coverage. Swabbing results and vaccine effectiveness were defined differently for the specific purposes of the end of influenza season report.

For the week-by-week disease incidence graphs, we include episodes of disease in the numerator if the patient was validly registered with a practice within the RCGP RSC network at the time of the episode. The denominator includes all registered patients for that particular week.

Reporting Period

This report covers the period the 8th May 2017 to the 6th May 2018 (International Standards Organisation (ISO) Week 19 of 2017 to ISO Week 18 of 2018). It covers this period, rather than a calendar year, in order to ensure that one complete summer season and one complete winter season are included in our analysis.

4. Sample Population

This section shows the demographic (age and gender) breakdown of our sample population, and how it compares with that of England as a whole. This report covers the period the 8th May 2017 to the 6th May 2018 (ISO Week 19 of 2017 to ISO Week 18 of 2018). This includes all patients who were registered for at least one week during the reporting period, within a practice from the RCGP RSC network for which we received data.

NHS Region	Gender	<1yr	1-4yrs	5-14yrs	15-24yrs	25-44yrs	45-64yrs	65-74yrs	75-84yrs	85+yrs
South	F	2613	15725	40334	47507	92729	92769	38713	24813	14763
	M	2831	16185	42996	46133	91036	93504	36434	20708	8448
London	F	2610	12662	26275	27288	95347	42686	11143	7100	3614
	M	2636	13046	27288	24285	89934	46131	9878	5460	2097
Midlands And East	F	1216	7925	21829	19912	45356	49590	21390	13011	7334
	M	1344	8386	22918	20730	45016	49722	20066	11155	4214
North	F	2307	12240	31130	46742	77844	74590	31176	19588	10378
	M	2528	12848	32655	42335	80770	76783	29704	16401	5882
National	F	8746	48552	119568	141449	311276	259635	102422	64512	36089
	M	9339	50465	125857	133483	306756	266140	96082	53724	20641

We work very hard to ensure that the demographics of our sample population closely resemble the country as a whole. This correspondence can be seen in the age-sex profile below; the bars show the number of patients within our dataset, broken down by gender and age-band, and the lines show the distribution of the corresponding population of England as a whole. The age-sex profile shows that females aged 40-65 were particularly underrepresented this season. Both males and females aged between 20 and 30 were slightly overrepresented this season.

Age Sex Profile

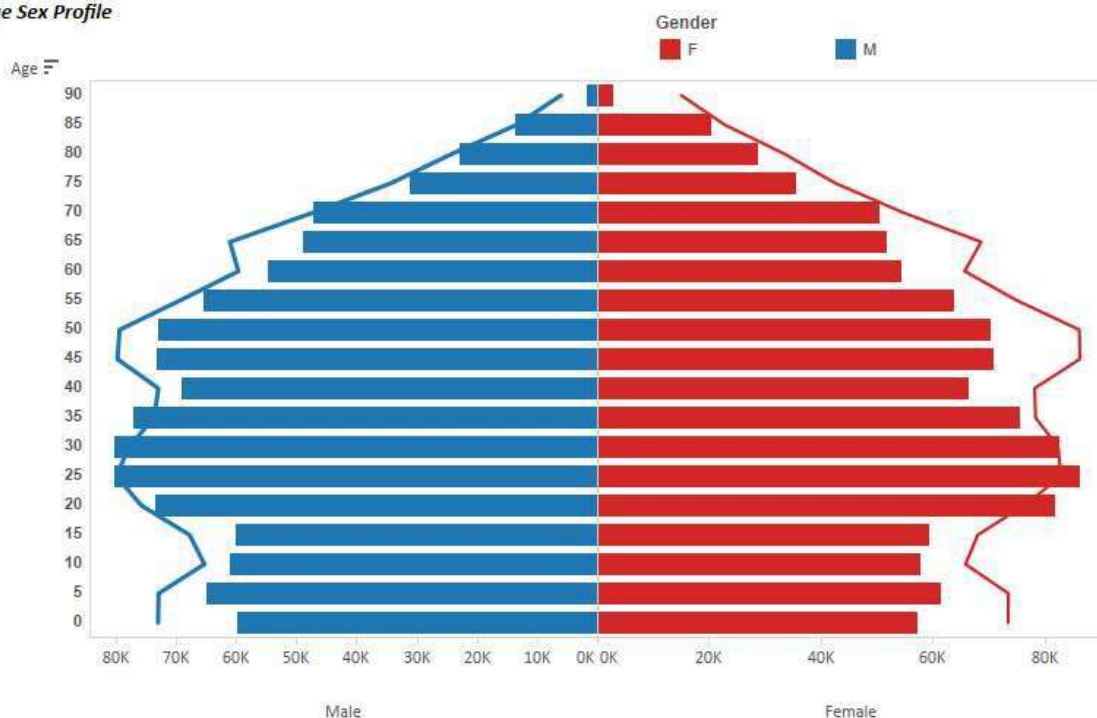

The trends of sum of MalePop, sum of MaleONS, sum of FemalePop and sum of FemaleONS for Age. Color shows details about Gender. The data is filtered on single year of Age, which keeps 91 of 119 members. The view is filtered on Age, which has multiple members selected.

As can be seen from the map below, practices within the Network are spread across England in order to reflect the distribution of the population as a whole. We vary our priorities for recruiting to try to ensure an even spread of practices. We largely recruit new practices through the RCGP Research Ready network.

Distribution of RSC Practices Among NHS Regions in England

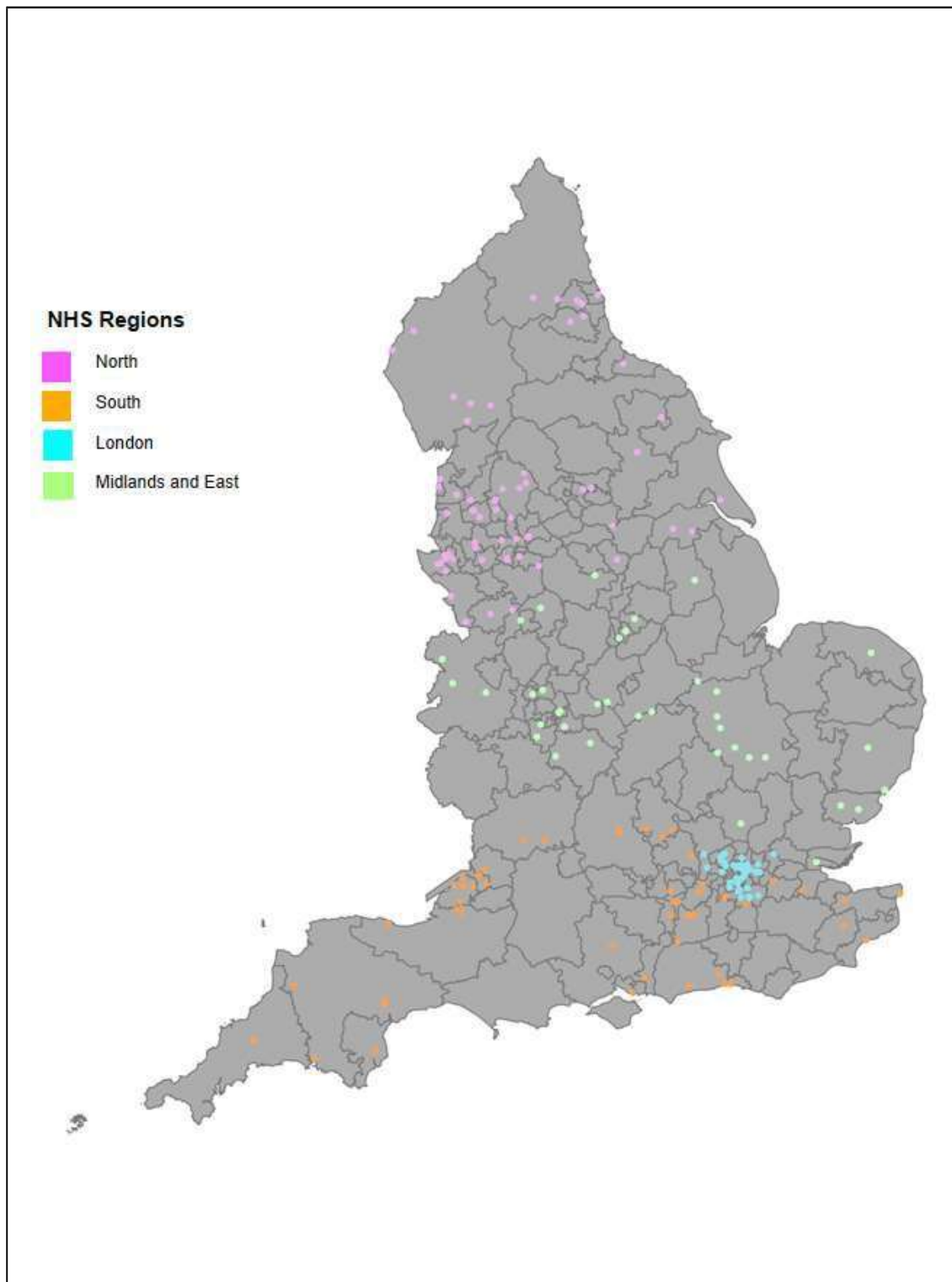

5. Influenza

Work on influenza is a central part of the RCGP RSC's activity. In addition to surveillance of weekly incidence of influenza-like illness, we conduct a programme of virological swabbing throughout the flu season and conduct analysis of vaccine uptake and effectiveness.

Swabbing Programme

A total of 2,592 swabs were taken during the season. These are summarised in the table below, which shows positivity rates by age band. The most swabs were taken in the 25-44 and 45-64 age bands. There were 577 cases of flu B recorded this season which is in contrast to last year (2016-17 n = 2). There were fewer cases of H3 this season compared to the season before (2017-18 n =91; 2016-17 n = 159).

Positivity Rate by Age Band

Age Band	Total Samples	Positive for H3	Positive for Flu B	Positive for any Virus
<1	65 (2.51%)	3 (4.62%)	2 (3.08%)	36 (55.38%)
01-4	239 (9.22%)	11 (4.64%)	13 (5.49%)	125 (52.74%)
05-14	271 (10.46%)	16 (5.86%)	83 (30.40%)	152 (55.68%)
15-24	243 (9.38%)	6 (2.47%)	68 (27.98%)	129 (53.09%)
25-44	659 (25.42%)	28 (4.27%)	154 (23.51%)	328 (50.08%)
45-64	706 (27.24%)	19 (2.68%)	193 (27.18%)	389 (54.79%)
65-74	245 (9.45%)	6 (2.45%)	40 (16.33%)	119 (48.57%)
75-84	137 (5.29%)	2 (1.46%)	22 (16.06%)	72 (52.55%)
85+	27 (1.04%)	0 (0%)	2 (7.41%)	10 (37.04%)
Total	2,592 (100%)	91 (3.51%)	577 (22.26%)	1360 (54.47%)

The graph below summarises the season's virology coupled with all-age influenza-like illness incidence⁸, and allows a comparison between this season and last season's incidence rates.

The number of swabs peaked in Week 3-5, which was slightly later than the season before (peaks at week 51 & 2). The results from the swabbing analysis showed that there were low levels of A H1N1⁹ circulating this season. Influenza B¹⁰ was the predominant strain of flu this season. Cases of influenza B slowly increased from week 41 and peaked at week 2.

⁸ Incidence is the number of new cases per 100,000 population registered with RCGP RSC practices.

⁹ H1N1 is a subtype of influenza A known to cause pandemics in humans.

¹⁰ Influenza B infections are of one subtype, generally influenza B follows influenza A each winter season.

Influenza Swabbing Surveillance

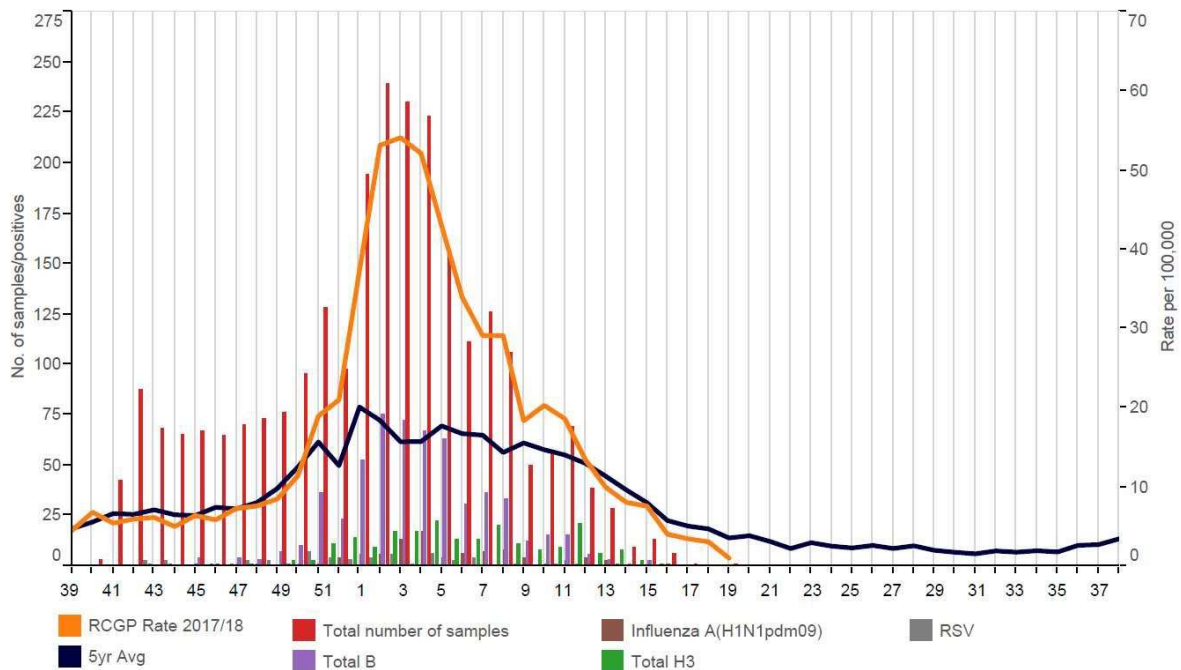

Vaccine Uptake

The table below shows influenza vaccine coverage, as observed in our dataset. In addition to vaccine coverage across all patients, we have measured vaccine coverage among the following key populations, who were offered the influenza vaccination in 2017/18:

- Children aged two, three or four eligible for the Live Attenuated Influenza Vaccine (LAIV) at the general practice.¹¹ Additionally, we are including children in Year 1-2 (aged five to seven) who are eligible for LAIV vaccine at their school.¹²
- Those aged 65 and over
- Patients aged under 65 in a clinical risk group (as defined below)

Our results show different vaccine coverage rates than those reported by Public Health England (PHE).¹³ In line with PHE’s reporting, uptake increases with age and is greatest among the older population.

¹¹ LAIV is a nasal spray flu vaccine. All LAIV is designed to protect against four different influenza viruses: Influenza A (H1N1), A (H3N2) and two influenza B viruses.

¹² This is a new change in the service specification for 2015/2016, and may not be recorded within the GP data, as the scheme operates in primary schools.

¹³ Public Health England (2017) Seasonal influenza vaccine uptake in GP patients: winter season 2016 to 2017 https://assets.publishing.service.gov.uk/government/uploads/system/uploads/attachment_data/file/613452/Seasonal_influenza_vaccine_uptake_in_GP_patients_winter_season_2016_to_2017.pdf

Influenza Vaccine Coverage

Age Band	Total Eligible Population	Vaccine Coverage
All patients	2,034,651	24%
Children eligible for LAIV (children aged 2-7)	143,562	41%
Patients aged under 65 in risk groups	186,013	51%
65 and over	355,378	74%

This analysis is based on a sample of practices for which we were able to extract data at the end of the flu season. Because the extract was taken earlier in the year than that used elsewhere in this Annual Report, our vaccine coverage figures are based on a smaller sample than the analysis in the rest of this report.

The risk factors included in this table are:

- Asplenia or dysfunction of the spleen
- Asthma
- Chronic heart disease (CHD)
- Chronic kidney disease (CKD)
- Chronic liver disease
- Chronic neurological disease (including stroke/transient ischaemic attack, cerebral palsy and multiple sclerosis)
- Chronic respiratory conditions
- Diabetes
- Immuno-suppression

It should also be noted that vaccinations administered in settings other than general practices, such as school or pharmacies, are likely to be inconsistently recorded in the general practice record¹⁴. Therefore, the vaccine coverage data given here is likely to be a slight underestimate of the true rate.

Vaccine Effectiveness

RCGP RSC data was one of the primary data sources for PHE's evaluation of influenza vaccine effectiveness (VE) during the 2017/18 season. The text below is taken from the published evaluations.

“End-of-season adjusted vaccine effectiveness (aVE) estimates using the test negative case control approach in primary care showed an aVE of 14.6% (95% CI: -6.8, 31.7) against all laboratory-confirmed influenza. The aVE was 24.1% (95% CI: 0.3, 42.2) against influenza B and 66.1% (95% CI: 32.7, 83) against A(H1N1)pdm09, with no evidence of significant protection against A(H3N2), particularly against sub-clade 3C2a2. aVE was 10.7% (95% CI: -18.9, 32.9) in 18-64 year olds and 11.6% (95% CI: -52.3, 48.7) in ≥65 year olds. aVE was 26.9% (95% CI: -32.4, 59.7) for 2-17 year olds receiving live attenuated influenza vaccine and 36.5% (95% CI: -9.6, 63.3) for children receiving quadrivalent inactivated vaccine.”¹⁵

¹⁴ de Lusignan S. Flu vaccination by pharmacists leads to suboptimal medical records. *BMJ* 2017; 359;J5084. doi: <https://doi.org/10.1136/bmj.j5084>

¹⁵ Pebody R, Djennad A, Ellis J, Andrews N, Marques DFP, Cottrell S, Reynolds AJ, Gunson R, Galiano M, Hoschler K, Lackenby A, Robertson C, O'Doherty M, Sinnathamby M, Panagiotopoulos N, Yonova I, Webb R, Moore C, Donati, M, Sartaj M, Shepherd SJ, McMenam J, de Lusignan S, Zambon, M. (2019). End of season influenza vaccine effectiveness in adults and children in the United Kingdom in 2017/18. *Eurosurveillance*. <https://doi.org/10.2807/1560-7917.ES.2019.24.31.1800488>

6. Disparities

We explored disparities by condition, and in comparison to the overall RSC population. The network has been previously shown to be representative of the English population¹⁶. We examined whether people who presented with a given condition in the previous year had different demographic characteristics (age, gender, ethnicity, deprivation, and rural, urban or conurbation living) than the general population. We present the distribution of these variables, with 95% confidence intervals, for each individual condition in the appendix graphs (B & C). We also include these variables for all conditions in the graphs below.

¹⁶ Correa A, Hinton W, McGovern A, van Vlymen J, Yonova I, Jones S, de Lusignan S. Royal College of General Practitioners Research and Surveillance Centre (RCGP RSC) sentinel network: a cohort profile. *BMJ Open*. 2016 Apr 20;6(4):e011092. doi: 10.1136/bmjopen-2016-011092. PubMed PMID: 27098827; PubMed Central PMCID: PMC4838708.

Age

We obtained the age for each registered patient on the 1st May 2017. We found the following patterns:

- The median age for mumps, measles, rubella, chickenpox and infectious mononucleosis were below that of the population median.
- The median age for pleurisy, pneumonia and bullous dermatoses were above that of the population median.
- The median age for meningitis/encephalitis, asthma and skin symptoms were similar to that of the population median.
- The median age for influenza-like illness was higher than the population median.

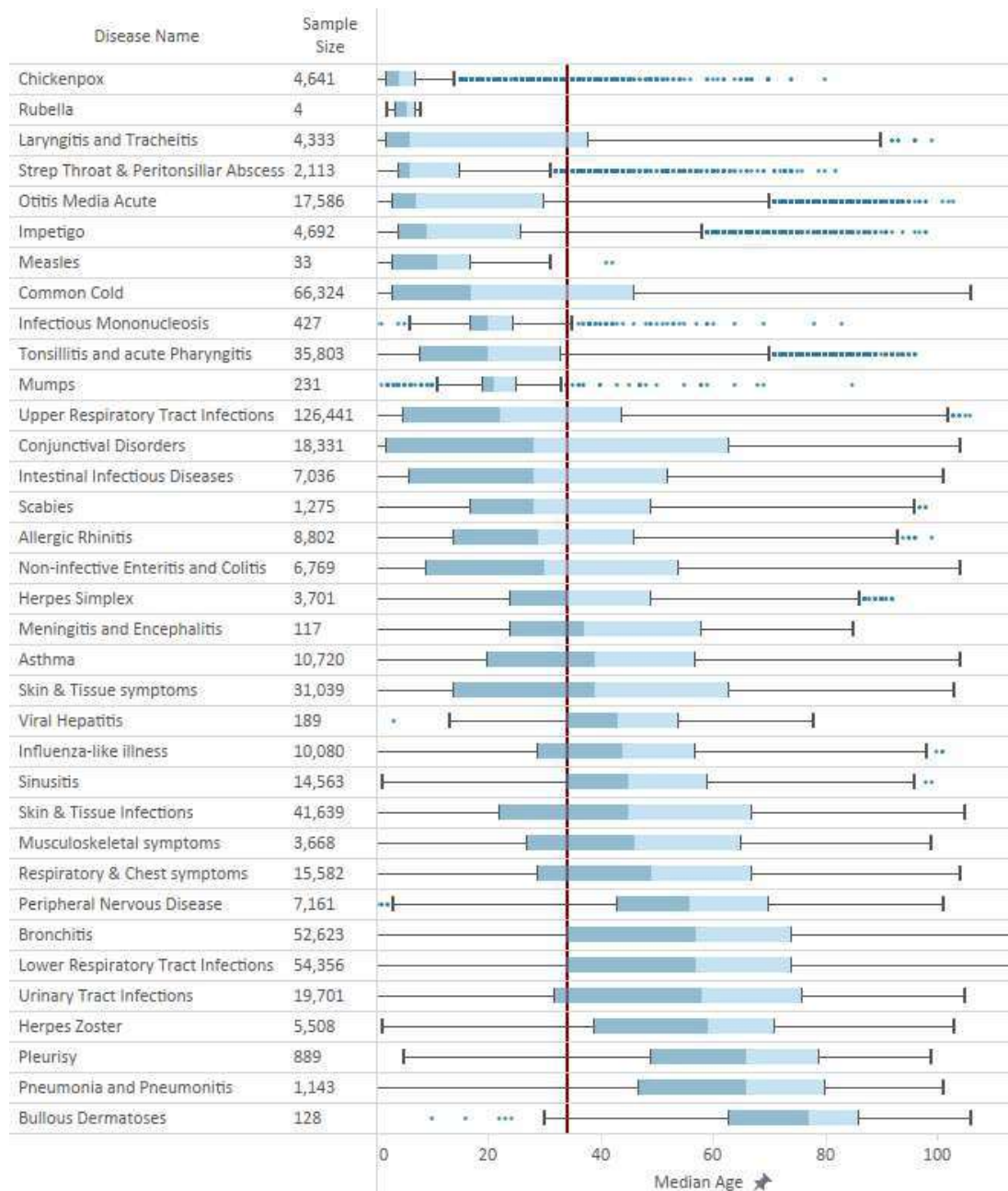

Median age for each disease name and the population median (black line). The view is filtered on disease name.

Gender

Gender is recorded by the general practice on each patient's electronic record, when they first register in a practice. We found the following patterns:

- Overall more women presented with conditions than men, reflecting their higher propensity to consult.
- Women presented more often than men with urinary tract infections, herpes simplex and sinusitis.
- Men presented more often than women with measles, viral hepatitis and rubella.
- Almost 60% of influenza-like illness consultations were for women.

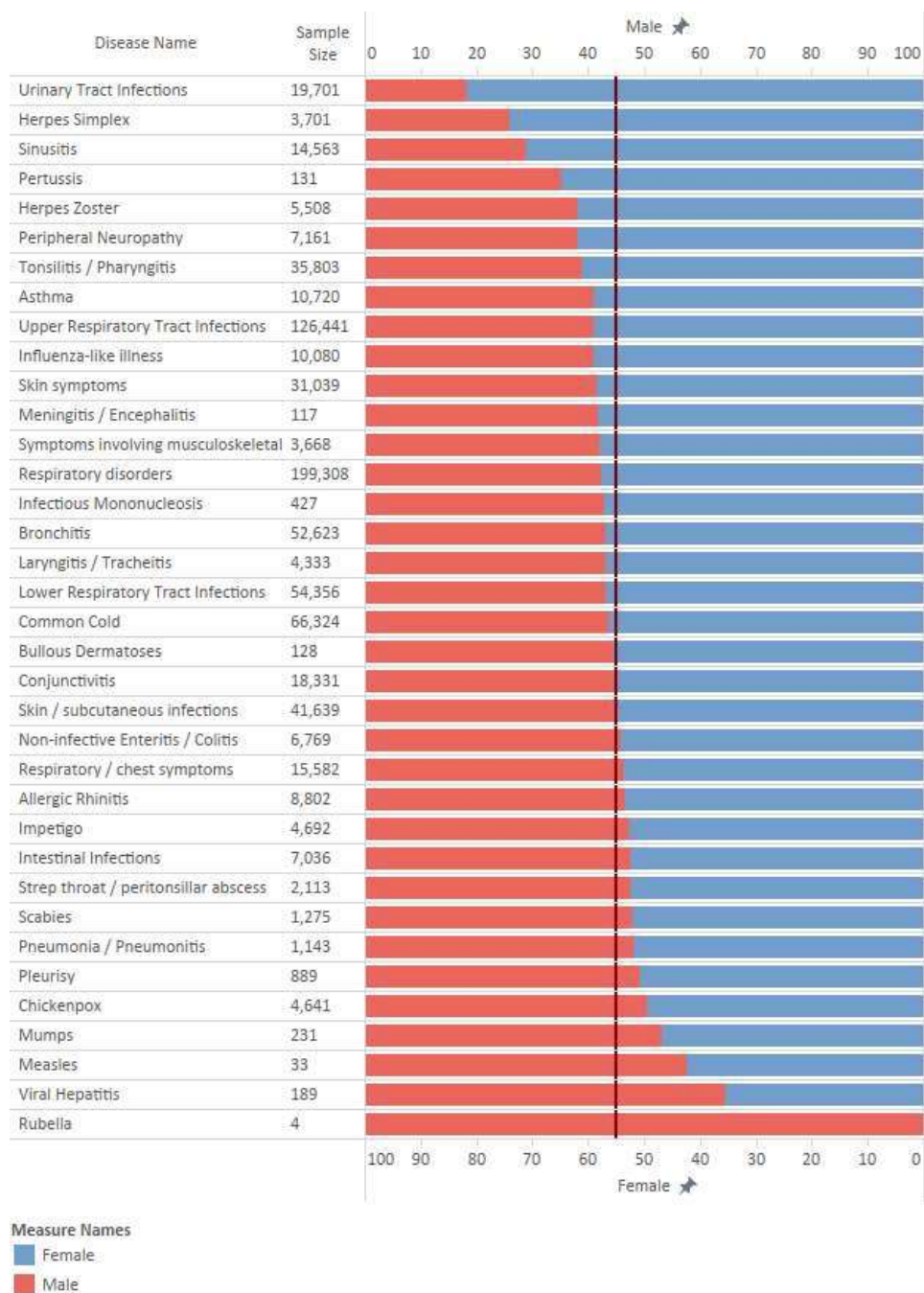

Proportion female and male for each disease name and the population average that were female (black line). The view is filtered on disease name, which keeps 36 of 38 conditions.

Ethnicity

Ethnicity is recorded on a proportion of patients. We have developed an algorithm, which incorporates languages spoken and other recorded fields, to generate the most probable ethnicity of a patient.¹⁷ We found the following patterns:

- More non-whites presented with viral hepatitis, allergic rhinitis, rubella and chickenpox.
- More whites presented with herpes zoster, pertussis, pleurisy and infectious mononucleosis.
- There were slightly more influenza-like illness consultations from non-whites than whites.

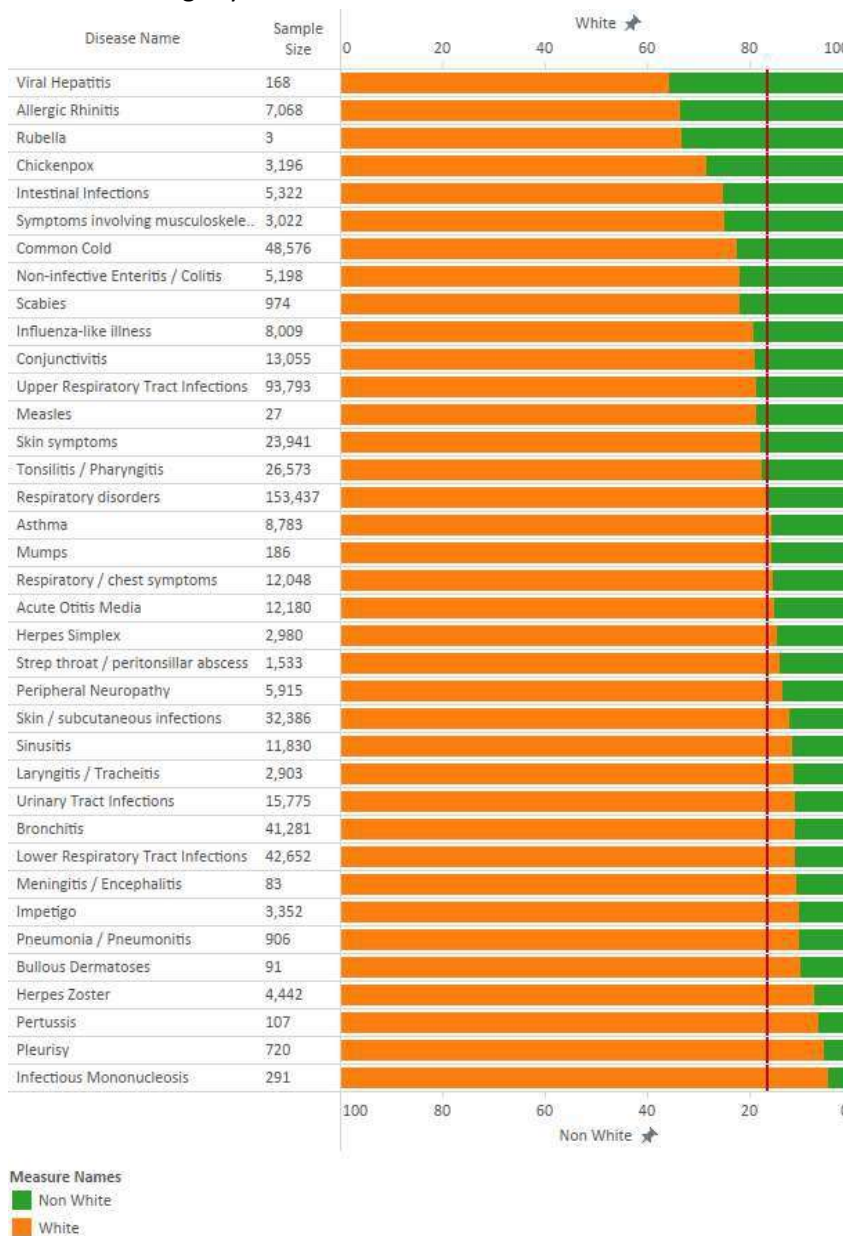

Proportion non-whites and whites for each disease name and the population average that were white (black line). The view is filtered on disease name, which keeps 37 of 38 conditions.

¹⁷ Tippu Z, Liyanage H, Correa A, Burleigh D, McGovern A, Jones S, de Lusignan S. (2016) Ontologies to improve the identification of ethnicity in people with type 2 diabetes [Poster]. Diabetes UK Professional Conference. Glasgow, UK. March 2-4th, 2016.

Deprivation

We determined deprivation using the Index of Multiple Deprivation (IMD)¹⁸, which assigns a score to each Lower Super Output Area (LSOA) in England¹⁹. We found the following patterns:

- Patients presenting with scabies, measles and viral hepatitis were more deprived.
- Patients presenting with rubella, bullous dermatoses, meningitis, and influenza-like illness were less deprived.

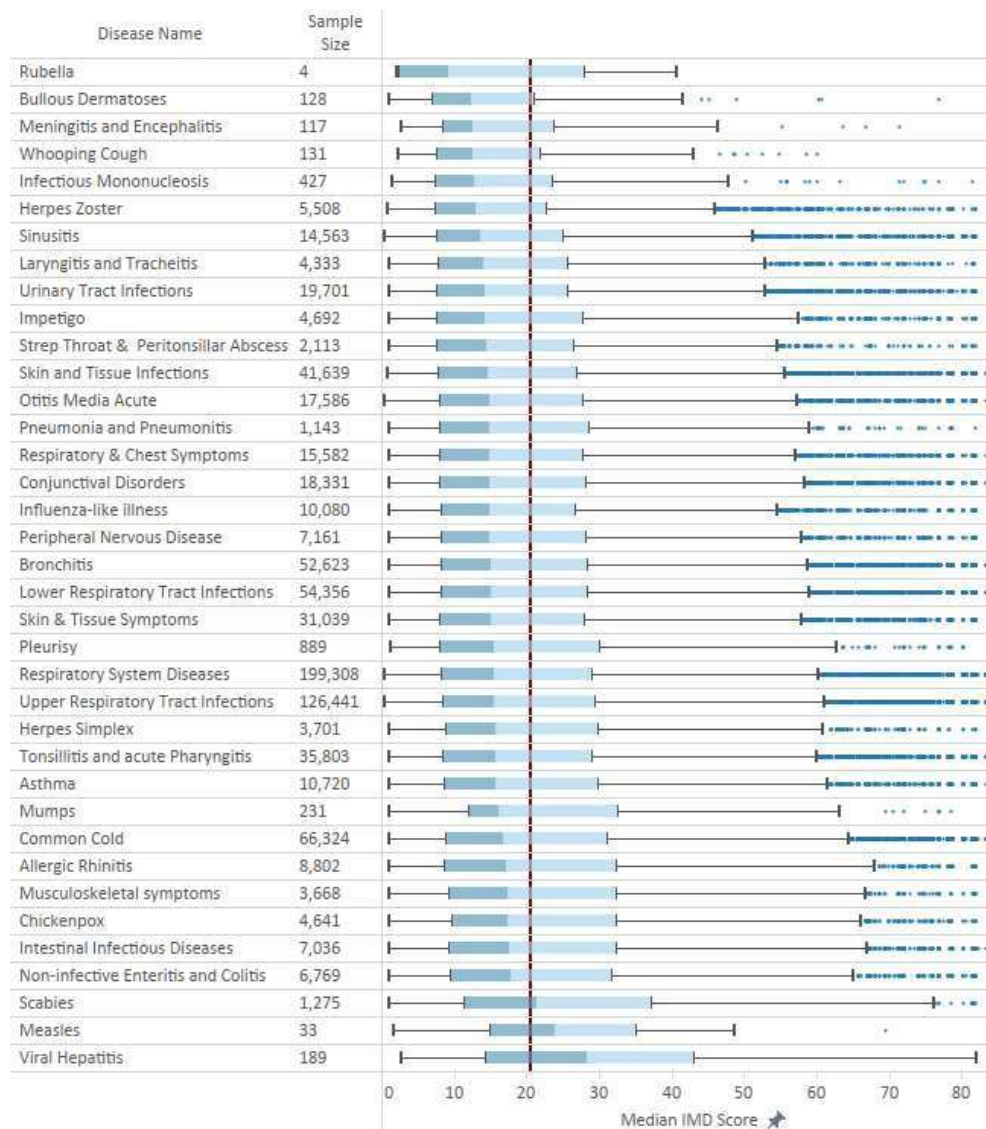

Median IMD score for each disease name and the population median (black line). The view is filtered on disease name. A lower score represents a less deprived area.

¹⁸ Department for Communities and Local Government (2015). The English Indices of Deprivation 2015. Available at: <https://www.gov.uk/government/statistics/english-indices-of-deprivation-2015>

¹⁹ Office of National Statistics (2011). Postcodes (Enumeration) to output areas to lower layer SOA to middle layer SOA to local authority districts E+W lookup. Available at: [https://geoportal.statistics.gov.uk/Docs/Lookups/Postcodes_\(Enumeration\)_\(2011\)_to_output_areas_\(2011\)_to_lower_layer_SOA_\(2011\)_to_middle_layer_SOA_\(2011\)_to_local_authority_districts_\(2011\)_E+W_lookup.zip](https://geoportal.statistics.gov.uk/Docs/Lookups/Postcodes_(Enumeration)_(2011)_to_output_areas_(2011)_to_lower_layer_SOA_(2011)_to_middle_layer_SOA_(2011)_to_local_authority_districts_(2011)_E+W_lookup.zip)

Urban, Rural or Conurbation Living

We banded together the Office of National Statistics (ONS) classifications into urban and rural living.²⁰ We determined the patient's classification at individual level mapping the first four elements of the post code. These were based on the ONS lower super output area (LSOA), which has a mean population size of 1,640 ranging from 820 in South Cambridgeshire to 8,250 in Oxford.²¹

- Patients in urban areas presented more with scabies, measles, mumps and viral hepatitis.
- Patients in rural areas presented more with pertussis, meningitis, and herpes zoster.



Proportion living in rural and urban areas (cities & towns and conurbations) for each disease name and the population average living in urban areas (black line). The view keeps all conditions.

²⁰ ONS Guide to applying the Rural Urban Classification to data

https://assets.publishing.service.gov.uk/government/uploads/system/uploads/attachment_data/file/539241/Guide_to_applying_the_rural_urban_classification_to_data.pdf

²¹ English LSOA Rural/Urban Classification, 2011

https://borders.ukdataservice.ac.uk/easy_download_data.html?data=England_lsoa_ru_classn_2011

7. Disease Incidence

We monitor the incidence of 37 conditions in our weekly disease surveillance reports, both nationally and for the four English NHS regions, in comparison with the 5-year average. Graphs showing weekly incidence of all monitored diseases are included in Appendix A.

These graphs are presented in the same format as in the RCGP RSC weekly surveillance report²². The data presented is an amalgamation of the data from the weekly surveillance reports. The five year average presented in the graphs are calculated using data from the winter reports.

Like the weekly surveillance report, the data are presented in this report by disease chapter. The key points for each chapter are:

- **Water and food-borne disorders.** National rates of intestinal infectious diseases for all ages were below seasonal averages. However, rates in London were higher than the 5 year average. For children aged 0-4, national rates of intestinal infections were mainly below average apart from in weeks 50 and 3. National rates of non-infective enteritis/colitis were below the seasonal average, however again rates in London were higher than the 5 year average. Viral hepatitis was mainly at the seasonal average apart from peaks at weeks 44 and 6.
- **Environmentally-sensitive disorders.** Rates of asthma were mainly at the national average, apart from peaks in weeks 20 and 2-3. Conjunctivitis was at below seasonal levels. Allergic rhinitis peaked early in weeks 15-17. The usual peak in weeks 23-25 was also shown. Respiratory/chest symptoms were at seasonal averages.
- **Respiratory infections.** Rates of bronchitis, sinusitis, respiratory disorders, acute sinusitis, tonsillitis, upper respiratory tract infections, lower respiratory tract infections, acute otitis media, pertussis and common cold were all at seasonal averages. Infectious mononucleosis was at the seasonal average apart from two peaks at weeks 40 and 45-50. Strep throat was at the seasonal average until week 41 when rates increased; particularly high rates were found in weeks 2-18. Laryngitis/tracheitis was slightly above the seasonal average. Rates of influenza-like-illness were much higher than the 5 year average, particularly in weeks 51-11.
- **Vaccine-sensitive disorders.** For measles, there were above seasonal average peaks at weeks 46-48, 52, 2, 4 and 13. Mumps was above the seasonal average, particularly in weeks 20-23 and 42-46. Rubella rates were above the seasonal average in four weeks throughout the year (34, 9; 13 & 16).
- **Skin contagions.** All skin contagions were at or below the 5 year average.
- **Disorders affecting the nervous system.** Peripheral neuropathy and musculoskeletal symptoms were below seasonal averages. Meningitis and encephalitis rates were at seasonal averages.
- **Genitourinary system disorders.** Presentations of urinary tract infections were slightly below the seasonal average.

As noted above, considerable regional variation can be seen for some diseases. For environmentally-sensitive disorders such as allergic rhinitis, this variation may reflect differing weather patterns across

²² RCGP RSC Weekly Report. URL: <http://www.rcgp.org.uk/clinical-and-research/our-programmes/research-and-surveillance-centre.aspx>

the country. We have produced an accompanying paper exploring disease incidence in conurbation, urban and rural areas²³. The following conditions were explored in this paper:

- **Allergic rhinitis:** Those living in a conurbation or an urban area compared with a rural area had higher odds of presenting to general practice with allergic rhinitis (OR 1.29, 95% CI 1.19-1.41; P<.001) and (OR 1.13, 95% CI 1.04-1.23, P=.003).
- **Acute gastroenteritis:** Those living in an urban area compared with a rural area had higher odds of presenting to general practice with acute gastroenteritis (OR 1.13, 95% CI 1.01-1.25, P=.03)
- **Asthma:** Those living in a conurbation compared with a rural area had lower odds of presenting to general practice with asthma (OR 0.70, 95% CI 0.67-0.73, P<.001).
- **Lower respiratory tract infection (LRTI):** Those living in a conurbation compared with a rural area had lower odds of presenting to general practice with LRTI (OR 0.94, 95% CI 0.90-0.98, P=.005).
- **Upper respiratory tract infection (URTI):** Those living in an urban area compared with a rural area had higher odds of presenting to general practice with URTI (OR 1.06, 95% CI 1.03-1.08, P<.001).
- **Urinary Tract Infection (UTI):** Those living in a conurbation compared with a rural area had higher odds of presenting to general practice with UTI (OR 1.06, 95% CI 1.00-1.13; P=.04). Those living in an urban area compared with a rural area had lower odds of presenting to general practice with UTI (OR 0.94, 95% CI 0.89-0.99; P=.02)

²³ de Lusignan S, McGee C, Webb R, Joy M, Byford R, Yonova I, Hriskova M, Matos Ferreira F, Elliot AJ, Smith G, Rafi I. Conurbation, Urban, and Rural Living as Determinants of Allergies and Infectious Diseases: Royal College of General Practitioners Research and Surveillance Centre Annual Report 2016-2017. (2018). JMIR Public Health Surveillance. doi: 10.2196/11354.

8. Episode Typing – Key Part of Data Quality

Recording episode type is the only way that we can differentiate incident (first and new) from prevalent cases (ongoing care/reviews). RCGP RSC practices get constant feedback and reminders about the importance of recording whether a clinical consultation is the first time a patient presents the condition or whether it is a follow up appointment. Different conditions will have varying ratios of incident (first or new) to prevalent cases (reviews). We expect:

- Only a small proportion of people with influenza or influenza-like illness will be seen more than once by their general practitioner. We therefore expect there to be very few follow-ups.
- A higher proportion of people with acute bronchitis and/or bronchiolitis will be followed up.
- Most people with asthma (a long term condition) will be seen for follow-up/review. In asthma we anticipate there will be many more reviews than new cases.

The chart below shows the mean rate of first and new episodes against all episodes for the seven key conditions for which we provide monthly feedback to practices:

- Allergic rhinitis
- Asthma
- Bronchitis
- Infectious intestinal diseases
- Influenza-like illness
- Urinary tract infections

Episode Typing by Disease

Disease	First/New Episode (n)	Ongoing (n)	Total (n)
Allergic rhinitis	12,510	2,807	15,317
Asthma	14,025	72,271	86,296
Bronchitis	69,390	19,772	89,162
Influenza-like illness	11,390	2,591	13,981
Intestinal infectious diseases	9,226	1,675	10,901
Urinary tract infections	30,435	11,820	42,255
Grand Total	146,976	110,936	257,912

Patients mainly go to their general practitioner once for allergic rhinitis, bronchitis, influenza-like illness, intestinal infectious diseases and urinary tract infections. On the other hand, most appointments for asthma are follow-ups. The percentages are very similar to last season.

Percentage of Appointments for First/New Disease or Ongoing

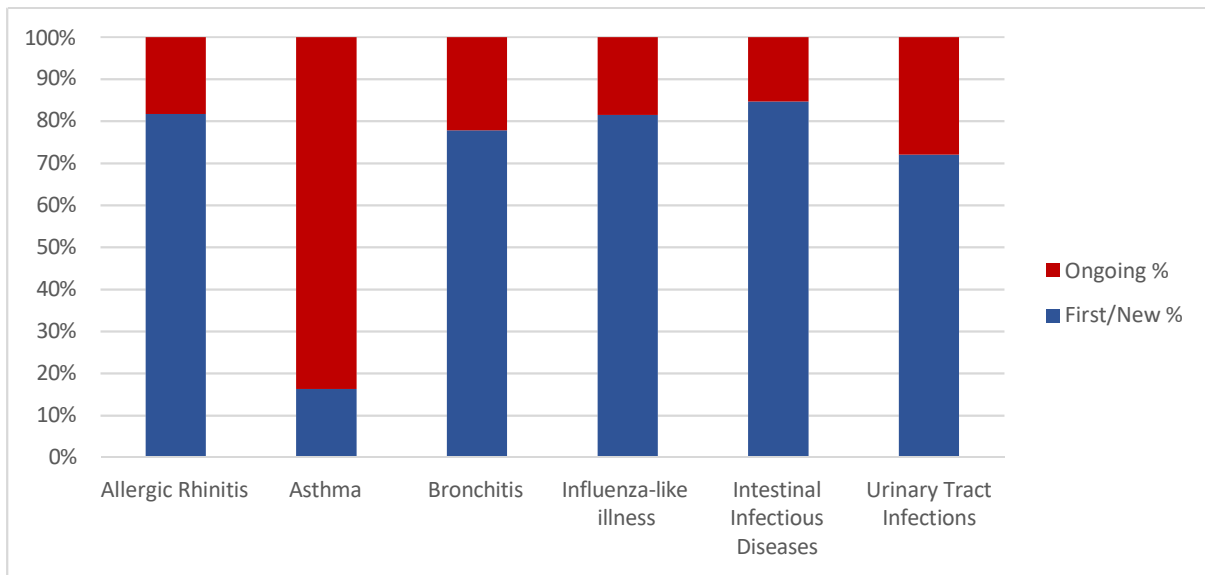

9. Current Projects

The RSC has been involved in the following projects during 2017/18.

European Projects

- **I-MOVE+:** RCGP RSC works in collaboration with leading European Public Health Institutes and Universities. It aims at measuring and comparing the effectiveness (VE) and impact (VI) of influenza and pneumococcal vaccines and vaccination strategies in the elderly population in Europe. The goal is to develop a sustainable platform of primary care practices, hospitals and laboratory networks that share validated methods to evaluate post marketing vaccine performances.
- **ADVANCE:** The RSC is involved in The Accelerated Development of Vaccine benefit-risk Collaboration in Europe (ADVANCE) project funded by the Innovative Medicines Initiative (IMI). The project is focused on more rapidly generating best evidence on vaccine benefits and risks. It aims to establish a blueprint for a validated and tested best practice framework that could rapidly provide robust data to support accelerated decision making.

Other Projects

- **The live-attenuated influenza vaccination (LAIV) project:** The RSC is working with Public Health England and the University of Surrey on the pilot of a universal childhood (LAIV) programme. The UK initiated a universal childhood immunisation programme with a newly licensed intranasally-administered trivalent LAIV in the 2013/14 influenza season.
- **Flu virology scheme:** Just over 70 of the RSC practices provided virology specimens this season. These practices provide nasal and throat specimens during the flu season (between the International Standards Organisation (ISO) week 40 and ISO week 20) each year from patients clinically suspected of having flu. This helps to establish which strain of the flu is dominant in the current season and is likely to be dominant the following flu season and how the flu vaccine can be improved in order to target these specific strains.
- **Diabetes Real World Evidence Centre:** The RSC is providing data, subject to ethical approval for studies looking at adherence to different types of diabetes medicines and the thresholds at which different clinicians implement injectable therapy in Type 2 diabetes.

10. RCGP Publications 2017/18

From oldest to newest:

de Lusignan S. Flu vaccination by pharmacists leads to suboptimal medical records. *BMJ* 2017; 359:j5084. doi: <https://doi.org/10.1136/bmj.j5084>

Pathirannehelage S, Kumarapeli P, Byford R, Yonova I, Ferreira F, de Lusignan S. Uptake of a dashboard designed to give realtime feedback to a sentinel network about key data required for influenza vaccine effectiveness studies. (2018). *Stud Health Technol Inform* 247:161-165. <https://www.ncbi.nlm.nih.gov/pubmed/29677943>

de Lusignan S, McGee C, Webb R, Joy M, Byford R, Yonova I, Hriskova M, Matos Ferreira F, Elliot AJ, Smith G, Rafi I. Conurbation, Urban, and Rural Living as Determinants of Allergies and Infectious Diseases: Royal College of General Practitioners Research and Surveillance Centre Annual Report 2016-2017. (2018). *JMIR Public Health Surveillance*. doi: 10.2196/11354.

Pebody R, Djennad A, Ellis J, Andrews N, Marques DFP, Cottrell S, Reynolds AJ, Gunson R, Galiano M, Hoschler K, Lackenby A, Robertson C, O'Doherty M, Sinnathamby M, Panagiotopoulos N, Yonova I, Webb R, Moore C, Donati, M, Sartaj M, Shepherd SJ, McMenamin J, de Lusignan S, Zambon, M. (2019). End of season influenza vaccine effectiveness in adults and children in the United Kingdom in 2017/18. *Eurosurveillance*. <https://doi.org/10.2807/1560-7917.ES.2019.24.31.1800488>

11. Participating Practices

This list includes all practices who were members of the RSC network at any point during the period covered by this report. For technical reasons, we were unable to extract data from all of the practices below for use in this report; therefore, the report is based on 174 of these practices. However, we would like to thank all practices for their participation in the work of the RSC.

Practice Name	County
ABERFELDY PRACTICE	Greater London
Adderlane Surgery	Northumberland
Adelaide Medical Centre	Greater London
Albert Road and Britannia Village Surgery	Greater London
Alcester Health Centre	Warwickshire
Alconbury & Brampton Surgeries	Cambridgeshire
Aldershot Health Centre	Hampshire
Amphill Square Medical Centre	Greater London
Ash Tree House Surgery	Lancashire
Aspartia Medical Group	Cumbria
Avisford Medical Group	West Sussex
Axbridge & Wedmore M.P.	Somerset
Bangor Street Health Centre	Lancashire
Barlow Medical Centre	Manchester
Barnoldswick Medical Centre	Lancashire
Barrington Medical Centre	Manchester
Block Lane Surgery	Manchester
Bloxwich Medical Practice	West Midlands
BRETTON MEDICAL PRACTICE	Cambridgeshire
Bridge End Surgery	Durham
Brigstock Medical Centre	Greater London
Brownlow Health (BROWNLOW GROUP PRACTICE)	Merseyside
Burn Brae Medical Group	Northumberland
Burnley Practice	Greater London
Castlegate Surgery	Hertfordshire
Cator Medical Centre	Greater London
Cedar Brook Practice	Greater London
CHEDDAR MEDICAL CENTRE	Somerset
Cherry Hinton Surgery	Cambridgeshire
City Road Medical Centre	Greater London
Clevedon Riverside Group	Somerset
Cleveleys Group Practice	Lancashire
Corner Place Practice	Devon
COTTERILS LANE SURGERY	West Midlands
Creffield Medical Centre	Essex
Darwen Health Centre	Lancashire
Debenham Group Practice	Suffolk

Dr C E Noren & Partners	West Sussex
Dr D.J Lawrence and Partners	Kent
DR GJ Penrice	Tyne and Wear
Dr IJ Moodies Practice	Lancashire
Dr MacLennan & Partners	Oxfordshire
Dr Parker & Partners	Cambridgeshire
Dr Scriven, Lee, Hopkins & Sissons (Leek Health Centre)	Staffordshire
Dr Slade & Partners	Somerset
Dr Steiner & Partners	Essex
Dr. Lone & Partners	North Yorkshire
Dronfield Medical Centre	Derbyshire
Dr's Mackinnon Chande & Chappell	Manchester
East Park Medical Centre	West Yorkshire
Eastham Group Practice	Merseyside
EATON SOCON HEALTH CENTRE	Cambridgeshire
Edith Cavell Surgery	Greater London
Ellenbrook Medical Centre	Manchester
Elm House Surgery	Greater London
Farnborough Bank House Surgery	Greater London
Fell Tower Medical Centre	Tyne and Wear
Fieldway Medical Centre	Greater London
Frankley Health Centre	West Midlands
Fryent way surgery	Greater London
Garswood Surgery	Merseyside
Gladstone Medical Centre	Greater London
Glenpark Surgery	Tyne and Wear
GREENWAY COMMUNITY PRACTICE	Bristol
GUARDIAN STREET MEDICAL CENTRE	Cheshire
Guildowns Group Practice	Surrey
Harbour View Healthcare	West Sussex
Haslemere Health Centre	Surrey
Haven Health Centre	Suffolk
Haydock Medical Centre	Merseyside
Headley Drive Surgery	Greater London
Heatherside Surgery	Surrey
Hedon Group Practice	Yorkshire East Riding
Highlands Surgery	Essex
Holsworthy Medical Centre	Devon
Husbands Bosworth Surgery	Leicestershire
Immeary Street Surgery	Tyne and Wear
James Street Group Practice	Cumbria
KILLICK STREET HEALTH CENTRE	Greater London
KILTEARN MEDICAL CENTRE	Cheshire
Kings Cross Road Surgery	Greater London

Knockin Medical Centre	Shropshire
lache Health Centre	Cheshire
LAUREL BANK SURGERY	Cheshire
LAUREL BANK SURGERY	West Yorkshire
LAWRENCE HOUSE SURGERY	Greater London
M84037	West Midlands
Market Harbororough Med. Centre	Leicestershire
MARKET SURGERY	Norfolk
Mendip Vale Medical Practice	Somerset
Merepark Medical Park	Cheshire
MILL HILL SURGERY	Greater London
Millway Medical Practice	Greater London
MINCHINHAMPTON SURGERY	Gloucestershire
Mitchinson Road Surgery	Greater London
Mollison Way Surgery	Greater London
Much Wenlock Practice	Shropshire
MYHEALTH	North Yorkshire
Nettleham Medical Centre	Lincolnshire
New Hayesbank Surgery	Kent
New Inn Surgery	Surrey
New road Surgery Bromsgrove	Worcestershire
Newton Place Surgery	Kent
NIGHTINGALE VALLEY PRACT	Bristol
NORTH ROAD WEST MEDICAL CENTRE	Devon
Northbourne Medical Centre	West Sussex
OAK LODGE MEDICAL CENTRE	Greater London
Oak Vale Medical Centre	Merseyside
OAKLANDS HEALTH CENTRE	Kent
Oakwood Surgery	West Yorkshire
Papworth Surgery	Cambridgeshire
Park Road Surgery	Surrey
PARKSIDE GROUP PRACTICE	Greater London
Parkway Health Centre	Greater London
Pendle View Medical Centre	Lancashire
Petersfield Surgery	Greater London
PHOENIX SURGERY	Gloucestershire
Pickering Medical Practice	North Yorkshire
Pontesbury Medical Practice	Shropshire
Portishead Medical Group	Somerset
PORTSLADE HEALTH CENTRE	East Sussex
Priory Medical Centre	Merseyside
Queens Road Surgery	West Yorkshire
Regent House Surgery	Lancashire
Richmond Hill Practice	Lancashire

Ringmead Medical Practice	Berkshire
RIVERSIDE SURGERY	Lincolnshire
Rowner	Hampshire
Sandy Lane Surgery	Lancashire
Shebourne Medical Practice	Warwickshire
Sheepmarket Surgery	Lincolnshire
Silverlock Medical Centre	Greater London
South Chadderton Health Centre	Manchester
Southfields Group practice	Greater London
Spring Street	Surrey
St Fillans Medical Centre	Lancashire
St Gabriels Medical Centre	Manchester
St James Health Centre	Merseyside
St Paul's Medical Centre	Lancashire
Station House Surgery	Cumbria
Station View Health Centre	Leicestershire
Steven Shackman Practice	Greater London
Stoneleigh Surgery	Cumbria
Stoneleigh Surgery	Surrey
Streatham High Practice	Greater London
Streatham Place Surgery	Greater London
Studholme Medical Centre	Surrey
SUMMERTOWN HEALTH CENTRE	Oxfordshire
Thamesmead Health Centre	Greater London
The Bridge Practice	Surrey
The Calverton Practice	Nottinghamshire
THE CARNEWATER PRACTICE	Cornwall
THE CHURCH LANE PRACTICE	Greater London
The Fairfield's Practice	Nottinghamshire
The Friarsgate practice	Hampshire
The Grange Medical Centre	Warwickshire
THE GRANGE PRACTICE	Kent
The Hall Practice	Buckinghamshire
THE HAMBLEDEN CLINIC	Greater London
The Haven Surgery	Durham
The Health Centre	Cumbria
The Loxford Practice	Greater London
THE MANOR HEALTH CENTRE- DR CURRAN & PARTNERS	Greater London
THE MANOR HEALTH CENTRE- DR SHEILA SANTAMARIA	Greater London
The Marshside Surgery	Merseyside
The SchoolHouse Surgery	Cheshire
The Stokes Medical Centre	Gloucestershire
The Valley Surgery	Nottinghamshire
The Whipton Surgery	Devon

Thorndike Surgery	Kent
Thornton Road Surgery	Greater London
Trowbridge Surgery	Greater London
Tyntesfield Medical Group(Nailsea)	Somerset
Unity Health	Buckinghamshire
Vauxhall Primary Health centre	Merseyside
Victoria Park Practice	Merseyside
Villa Med CTR	Merseyside
VILLAGE SURGERY	South Yorkshire
Vine medical group	Hampshire
Warlingham Green Med Practice	Surrey
Wellside Surgery	Cambridgeshire
West Common Lane Medical Ctr	Lincolnshire
West Timperley Medical Centre	Manchester
Westbury on Trym Primary Care Centre	Bristol
Westongrove Partners	Buckinghamshire
WHALLEY MEDICAL CENTRE	Lancashire
WHITE ROSE SURGERY	West Yorkshire
Whitechapel Health Centre	Greater London
Windermere and Bowness Med Practice	Cumbria
Wolstanton Medical Centre	Staffordshire
WONFORD GREEN SURGERY	Devon
Woodbridge Hill Surgery	Surrey
Worden Medical Centre	Lancashire
Yardley Green Medical Centre	West Midlands

12. Contributors

Simon de Lusignan

Rachel Byford

Filipa Ferreira

Mariya Hrishkova

Chris McGee

Cecilia Okusi

Sameera Pathirannehelage

Imran Rafi

Rebecca Webb

Ivelina Yonova

Contact details

RCGP Research & Surveillance Centre
University of Surrey
Clinical Medicine & Ageing
GUILDFORD
GU2 7PX
Tel: +44 (0)1483 684802

Medical Director: Professor Simon de Lusignan
MedicalDirectorRSC@rcgp.org.uk

Practice Liaison Officer: Ivelina Yonova
i.yonova@surrey.ac.uk
Tel: +44 (0)1483 682758

13. Appendices

APPENDIX A : Weekly Disease Incidence Graphs

1. Water and Food Borne Disorders:

■ National ■ North ■ South ■ London ■ Midlands And East ■ 5yr Avg

Intestinal Infections (all ages) (ICD10 : A00-A09)

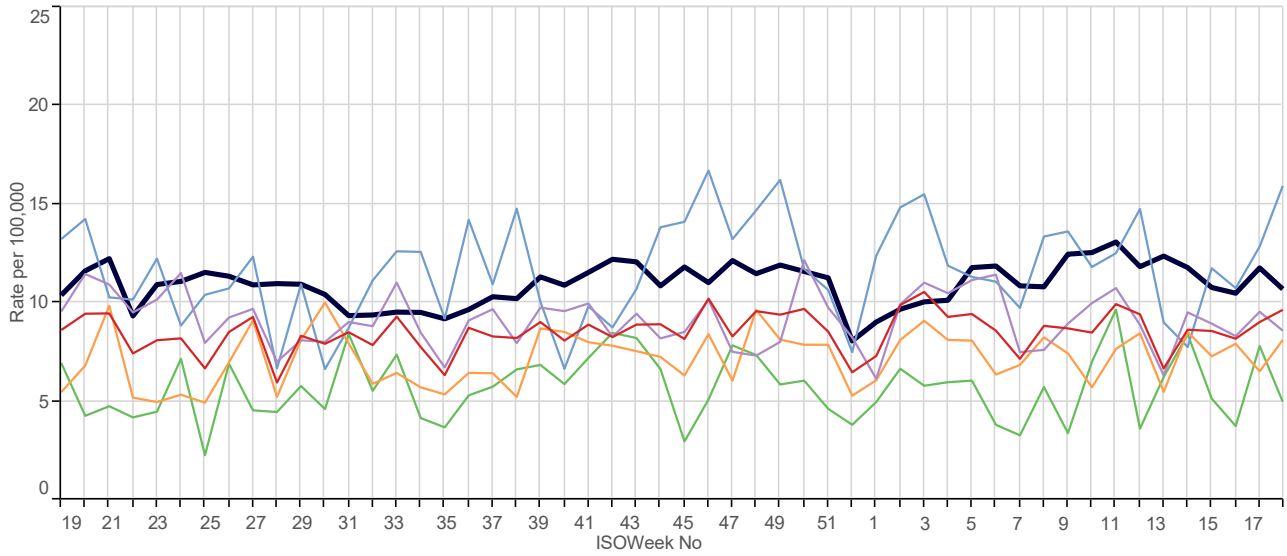

Intestinal Infections (0-4 years) (ICD10 : A00-A09)

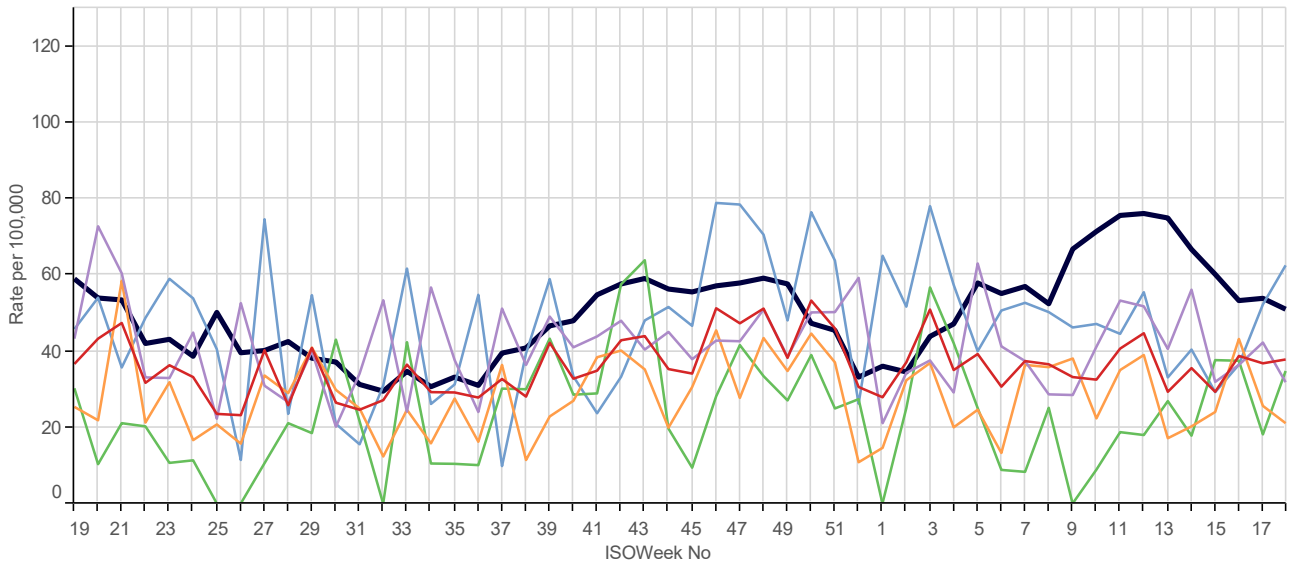

Non-infective Enteritis / Colitis (ICD10 : K50-K52)

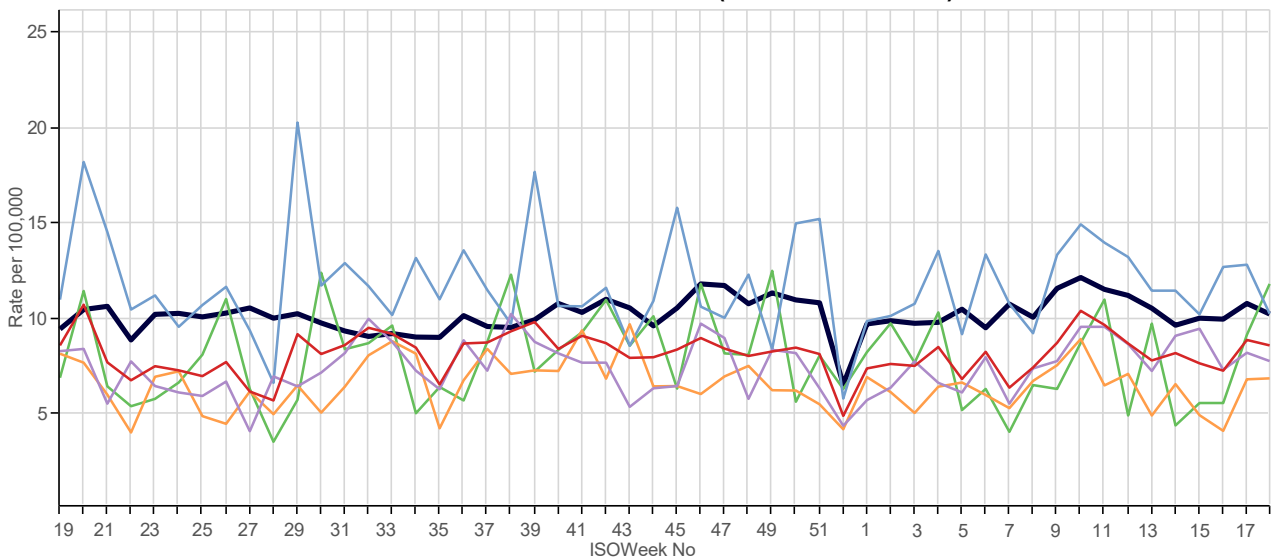

National North South London Midlands And East 5yr Avg

Viral Hepatitis (ICD10 : B15-B19)

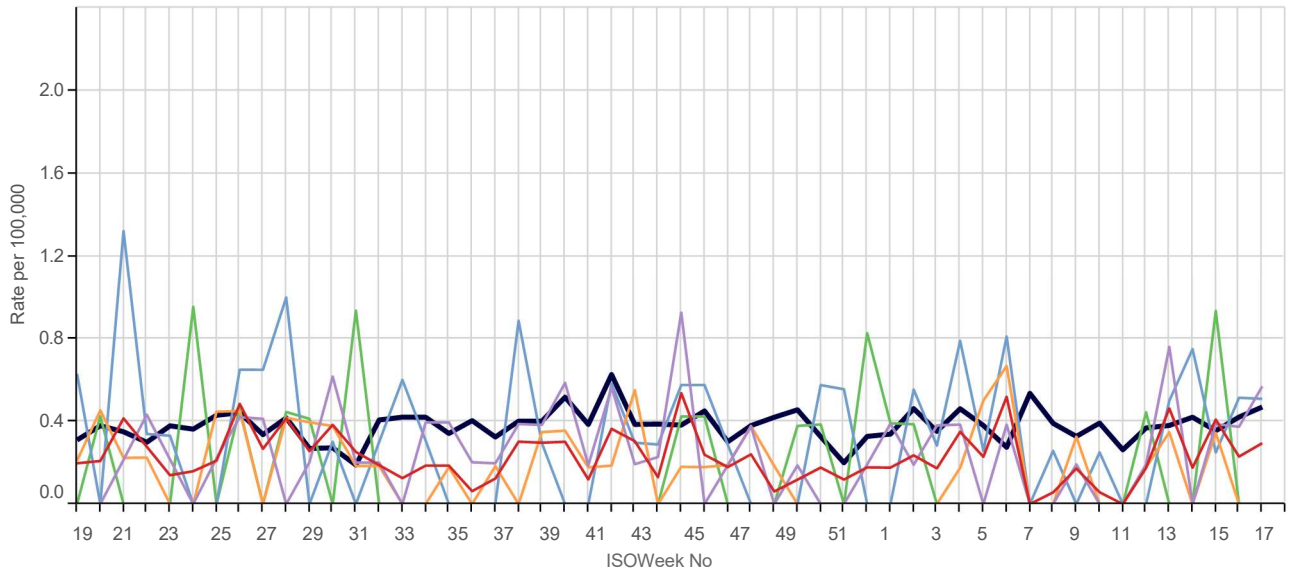

2. Environmentally Sensitive Disorders:

■ National ■ North ■ South ■ London ■ Midlands And East ■ 5yr Avg

Asthma (ICD10 : J45 - J46)

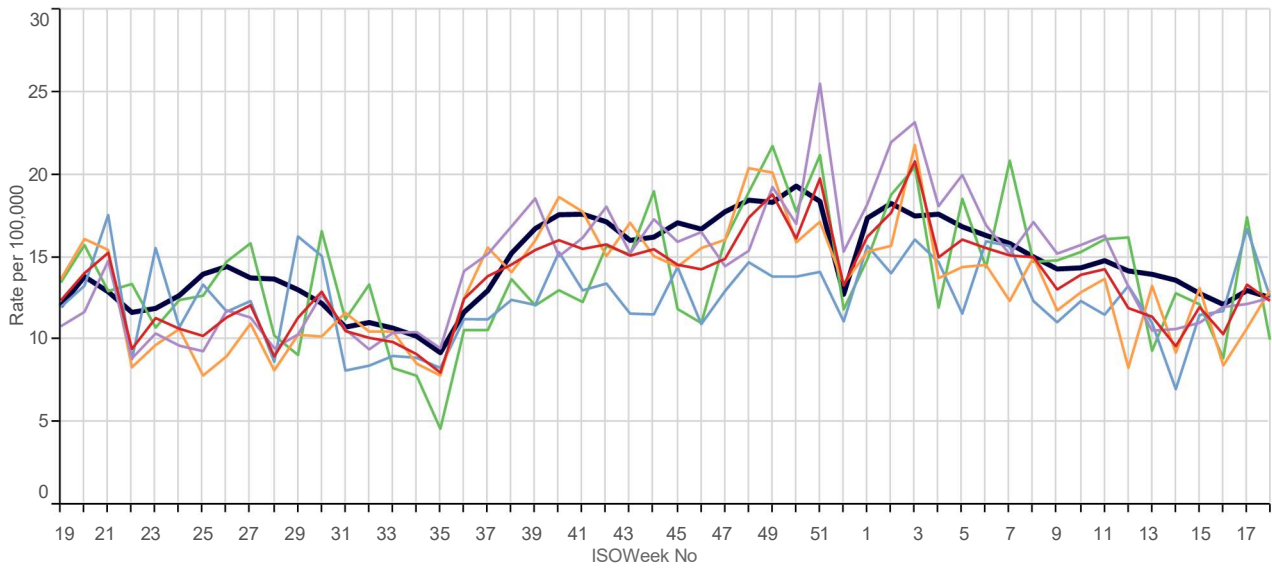

Conjunctivitis (ICD10 : H10 - H13)

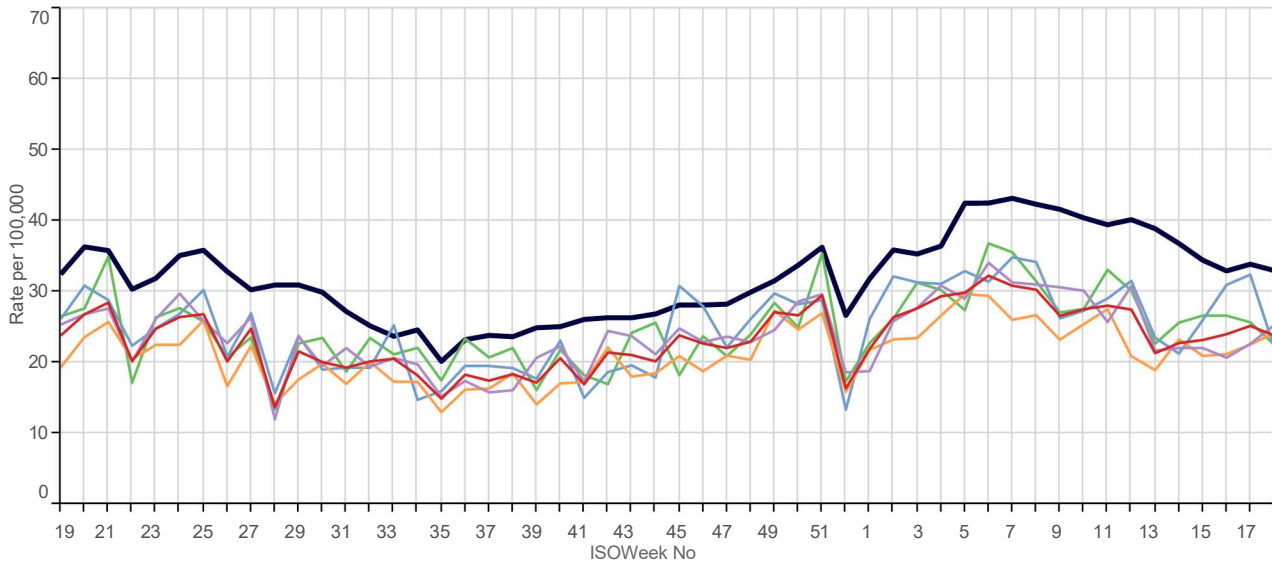

Hayfever/Allergic Rhinitis (ICD10: J30)

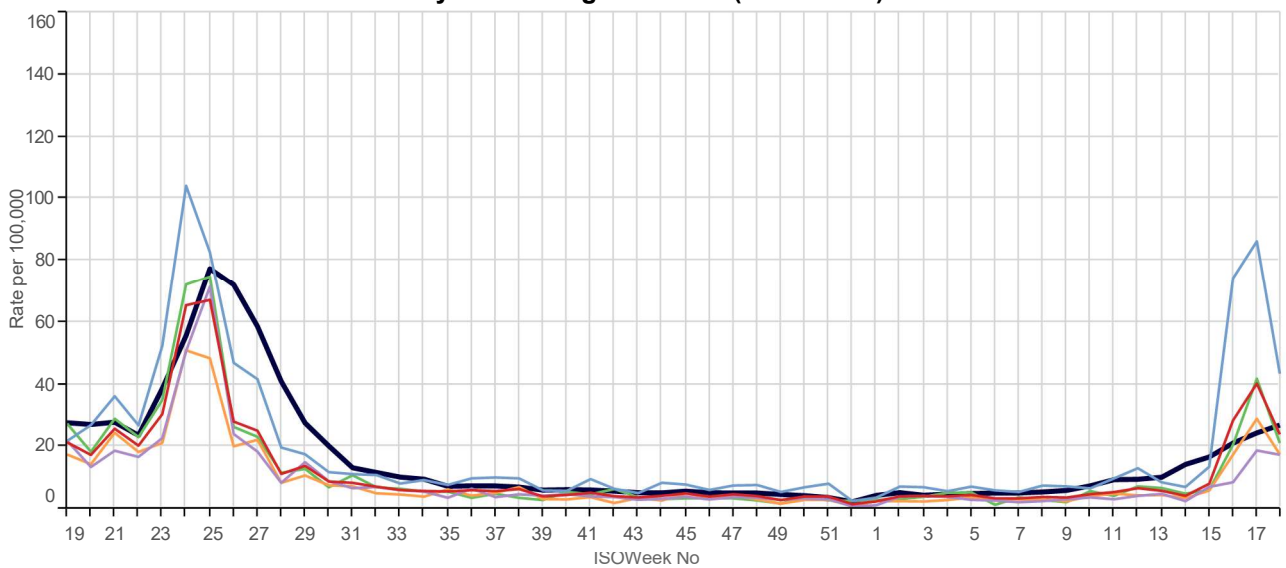

National North South London Midlands And East 5yr Avg

Respiratory / Chest Symptoms (ICD10 : R05 - R07; R09)

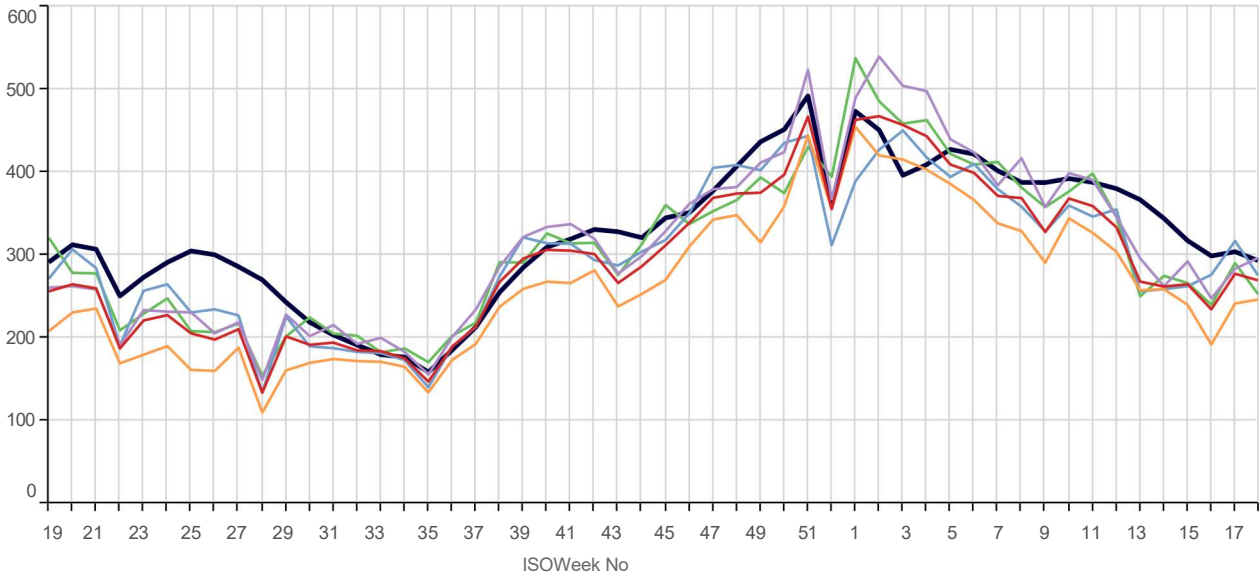

3. Respiratory Infections:

■ National
 ■ North
 ■ South
 ■ London
 ■ Midlands And East
 ■ 5yr Avg

Bronchitis (ICD10: J20-J21,J40)

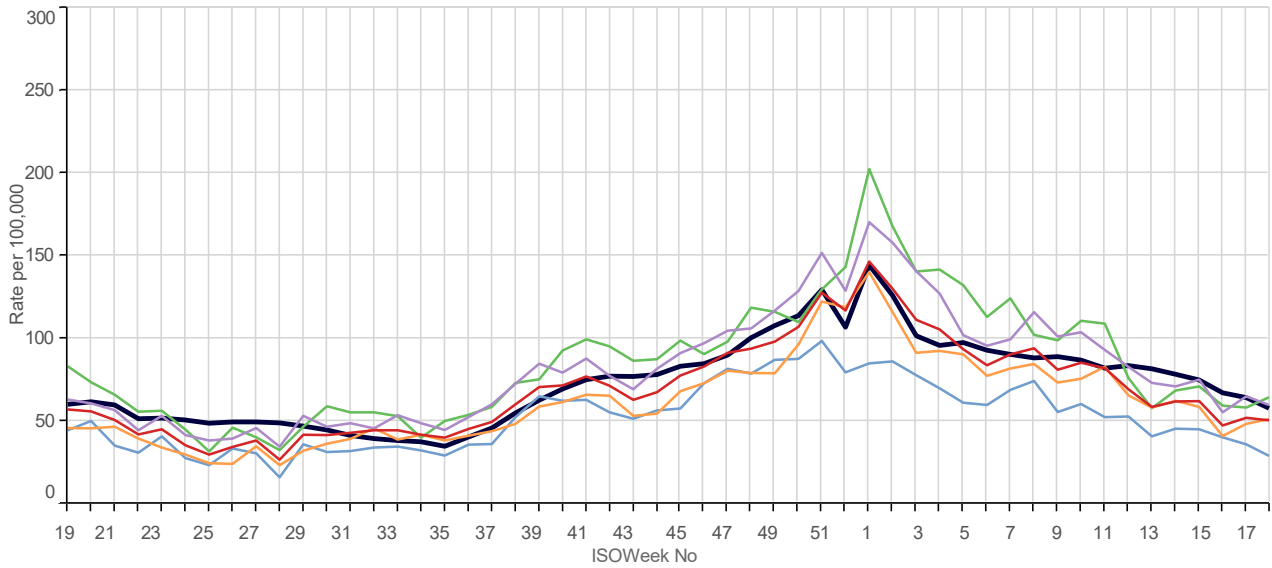

Common Cold (ICD10 : R05 - R07; R09)

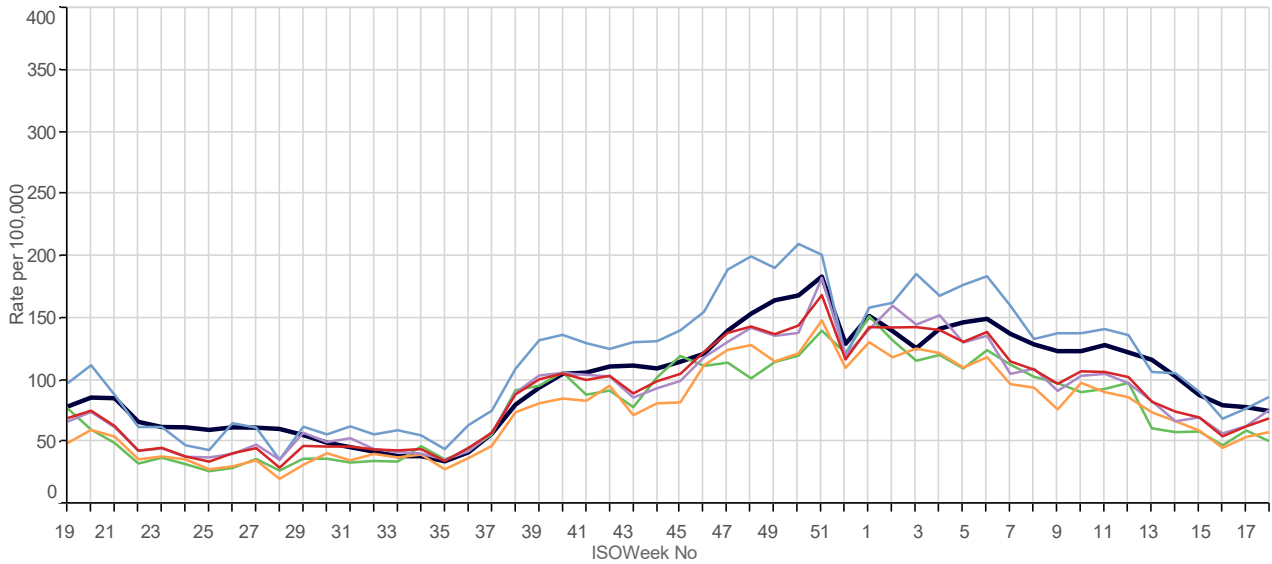

Influenza-like Illness (ICD10 : J09 - J11)

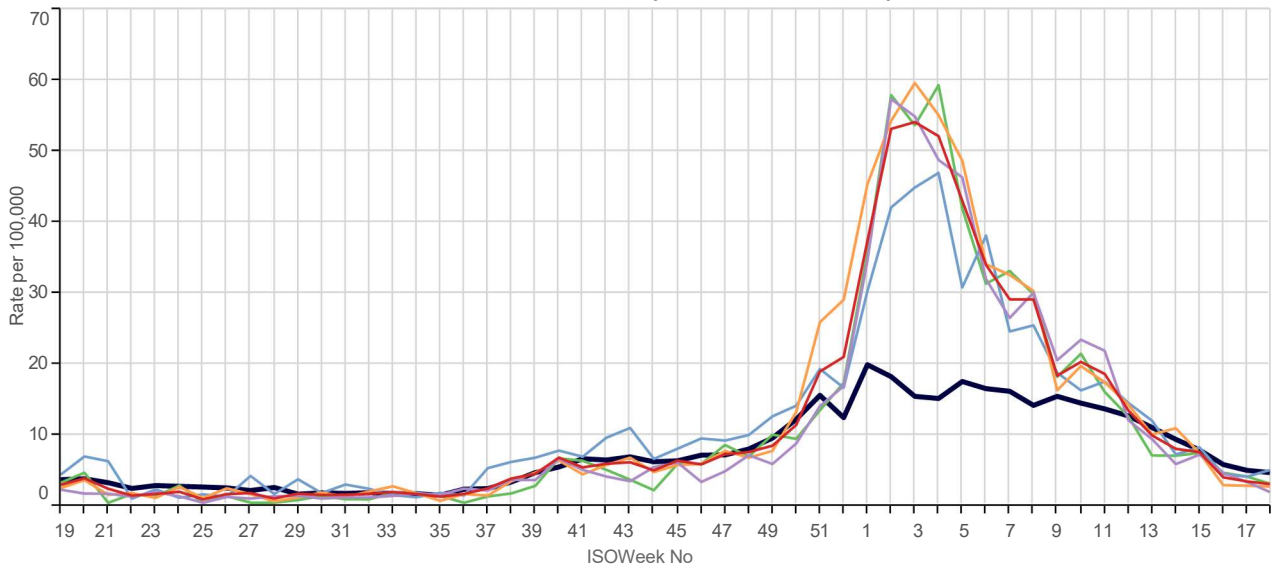

National North South London Midlands And East 5yr Avg

Laryngitis / Tracheitis (ICD10 : J04)

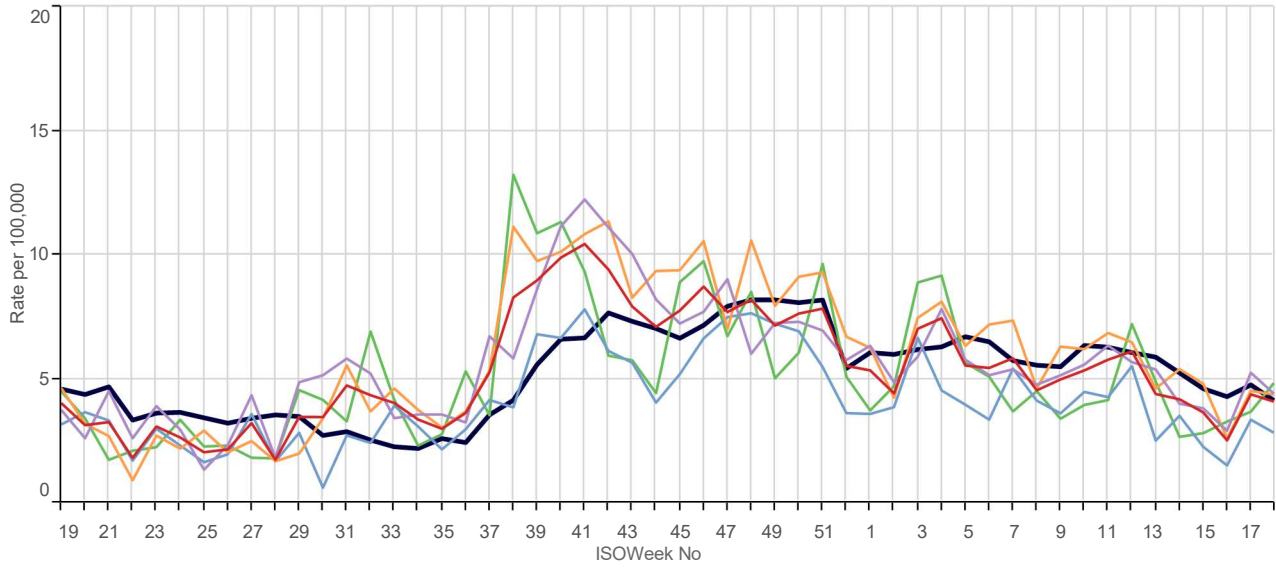

Pleurisy (ICD10 : R091)

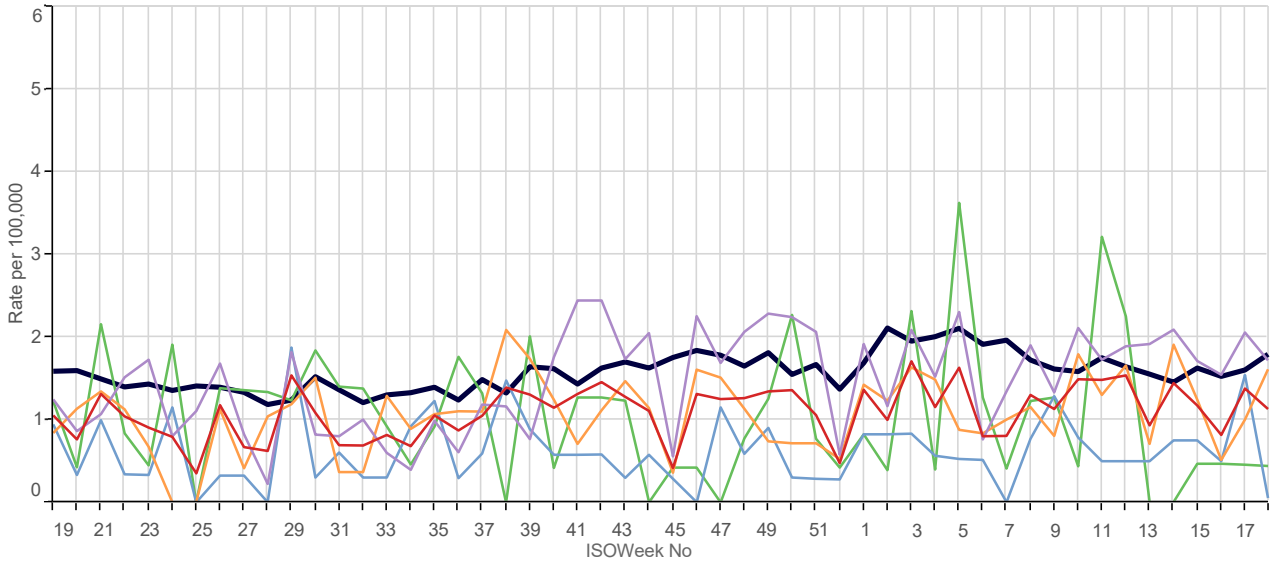

Pneumonia / Pneumonitis (ICD10 : J12 - J18)

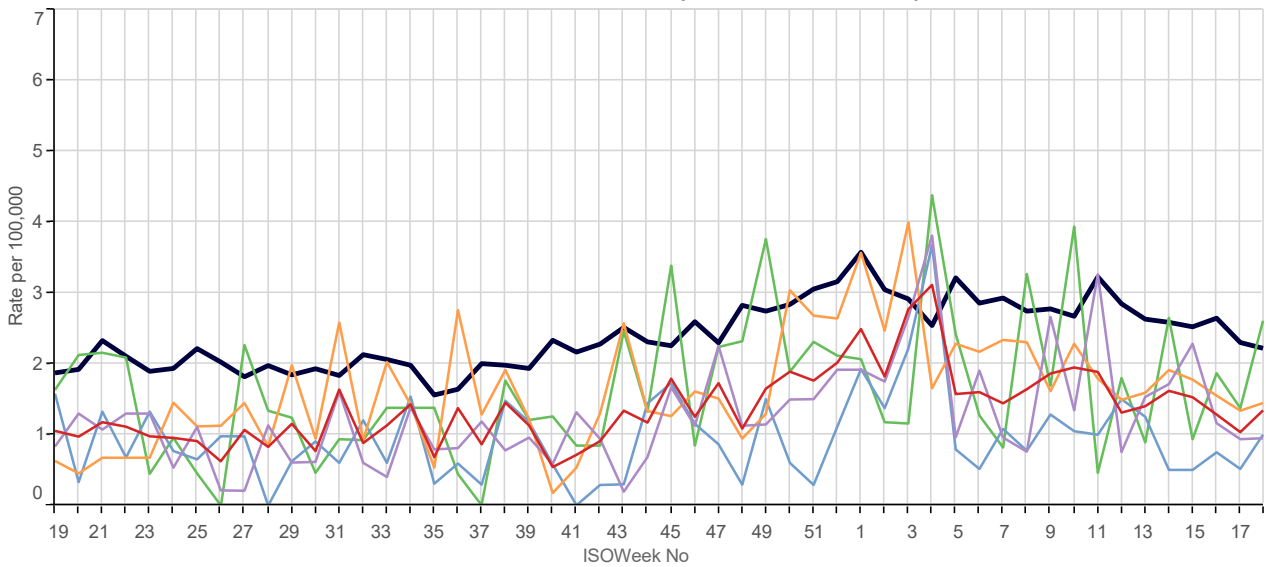

■ National
 ■ North
 ■ South
 ■ London
 ■ Midlands And East
 ■ 5yr Avg

Respiratory Disorders (ICD10 : J00-J99)

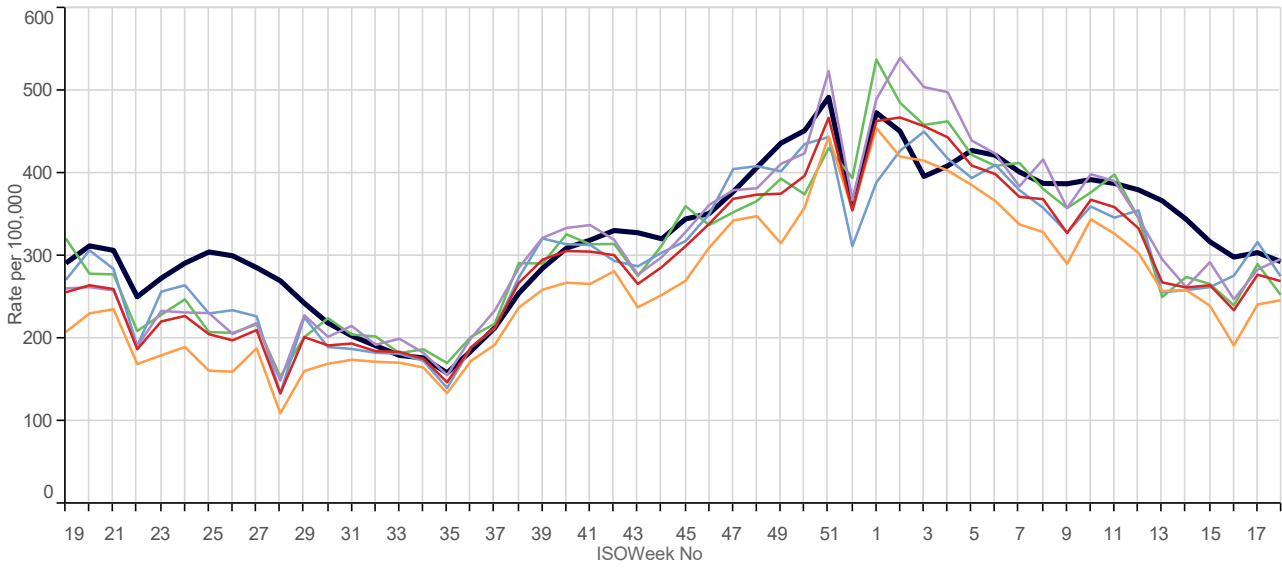

Acute Sinusitis (ICD10 : J01)

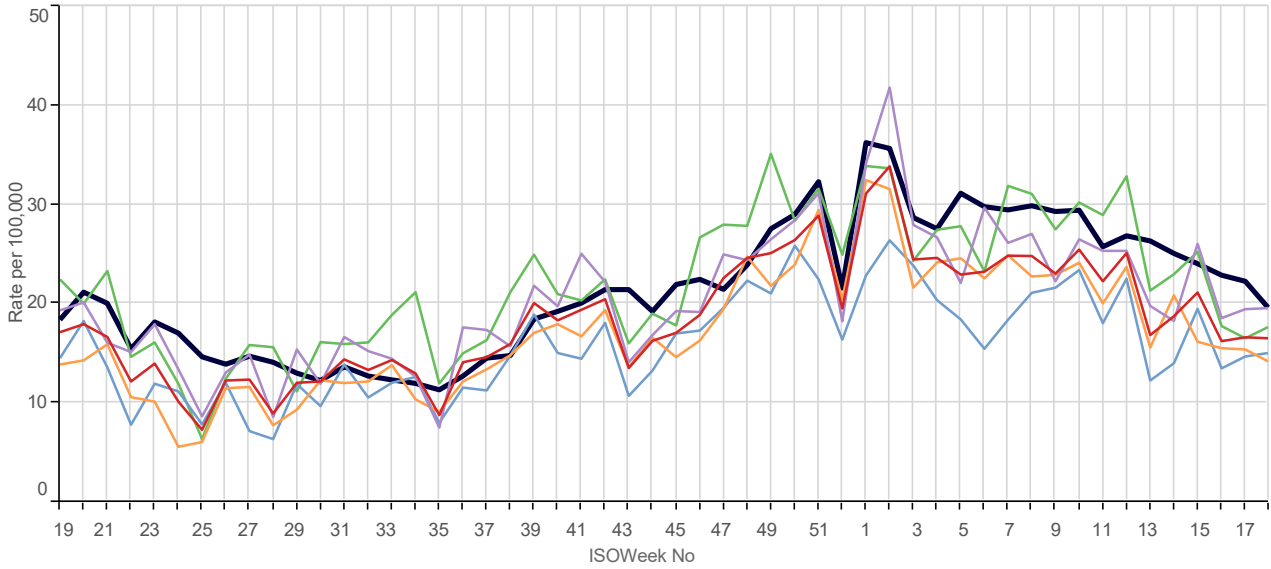

Strep Throat / Peritonsillar Abscess (ICD10 : A38; J020; J36)

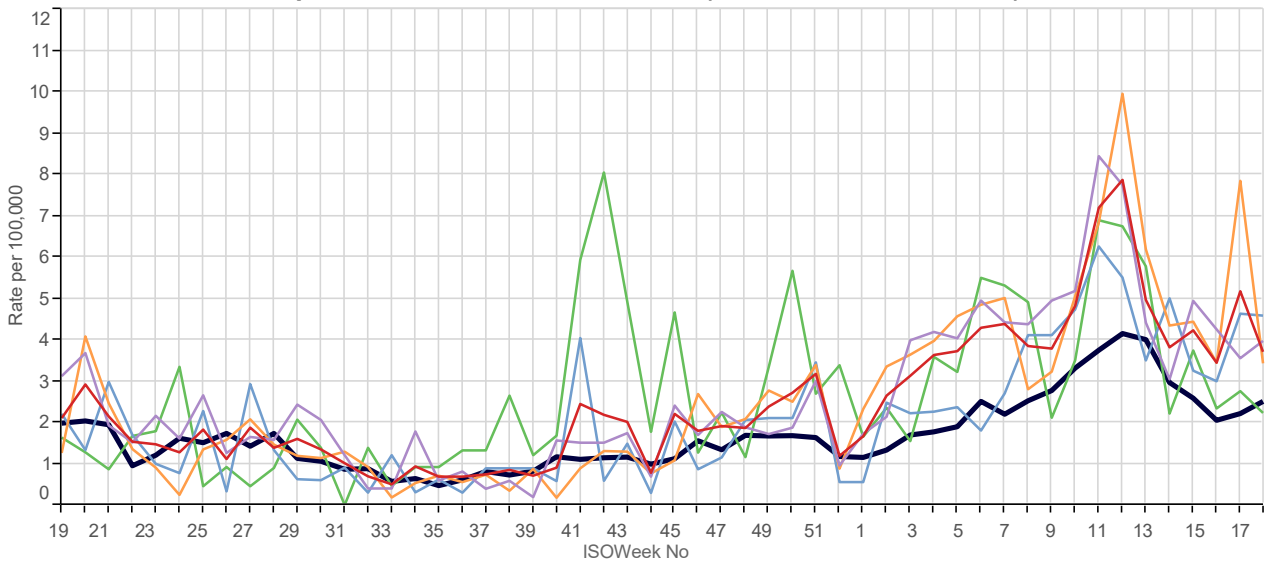

■ National ■ North ■ South ■ London ■ Midlands And East ■ 5yr Avg

Tonsilitis / Pharyngitis (ICD10 : J02 - J03)

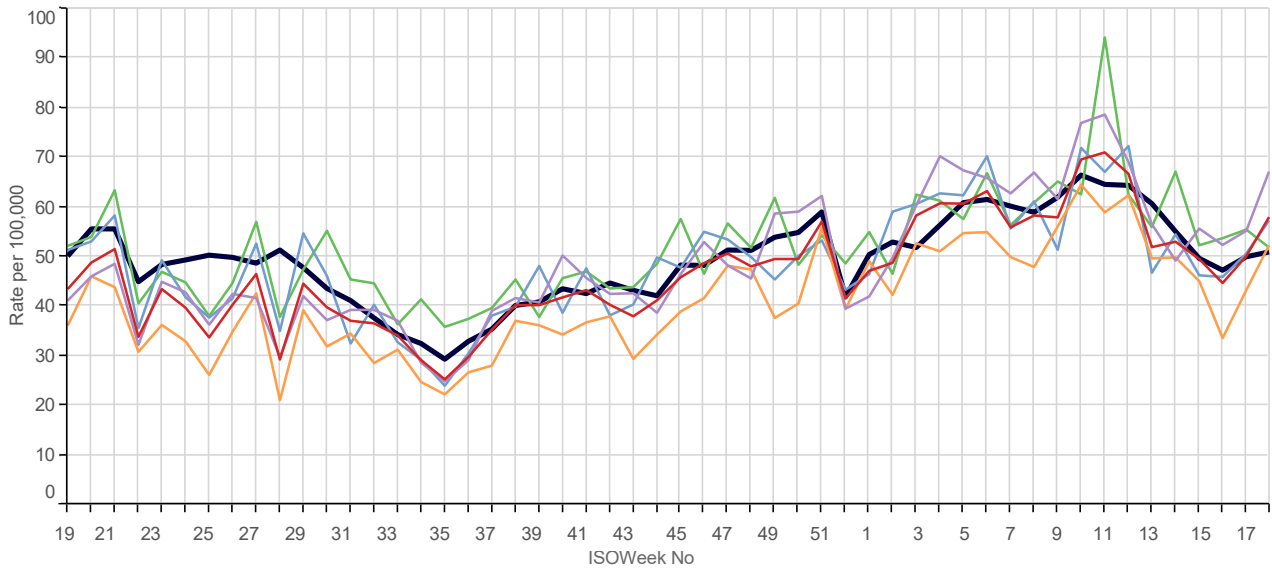

Upper Respiratory Tract Infections (ICD10 : J00 - J06)

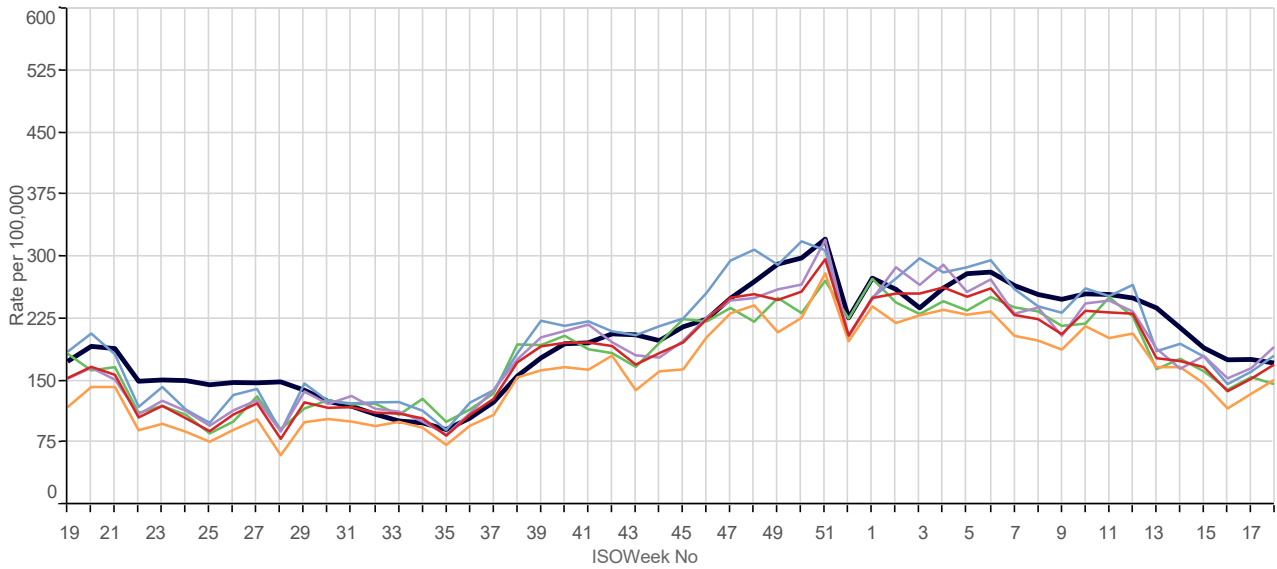

Pertussis (ICD10 : A37)

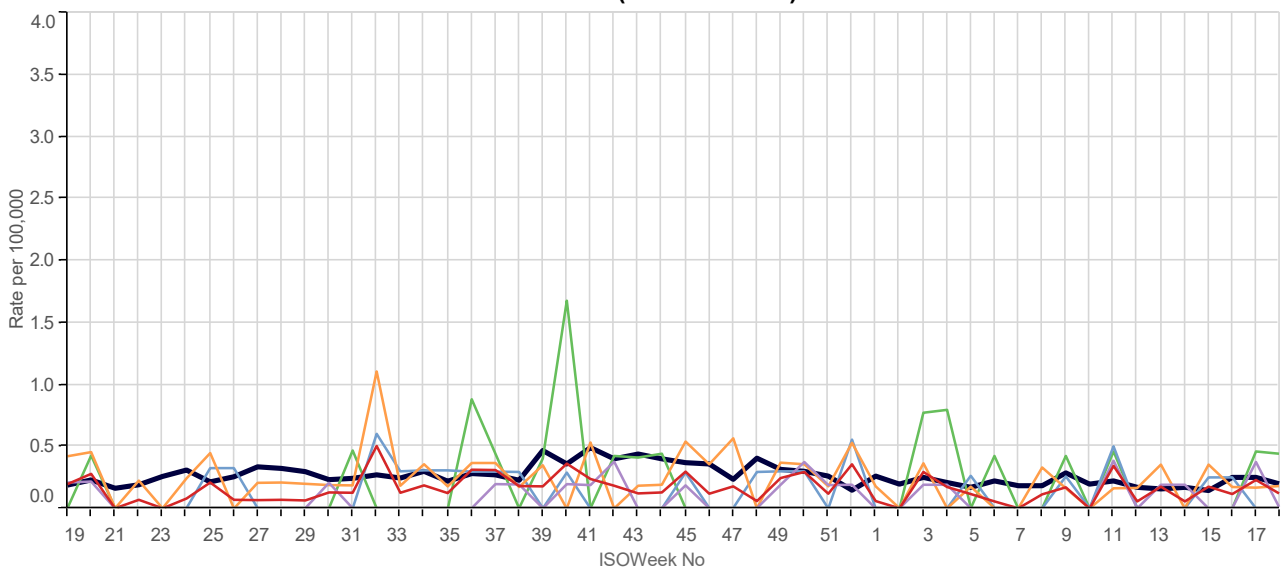

■ National
 ■ North
 ■ South
 ■ London
 ■ Midlands And East
 ■ 5yr Avg

Infectious Mononucleosis (ICD10 : B27)

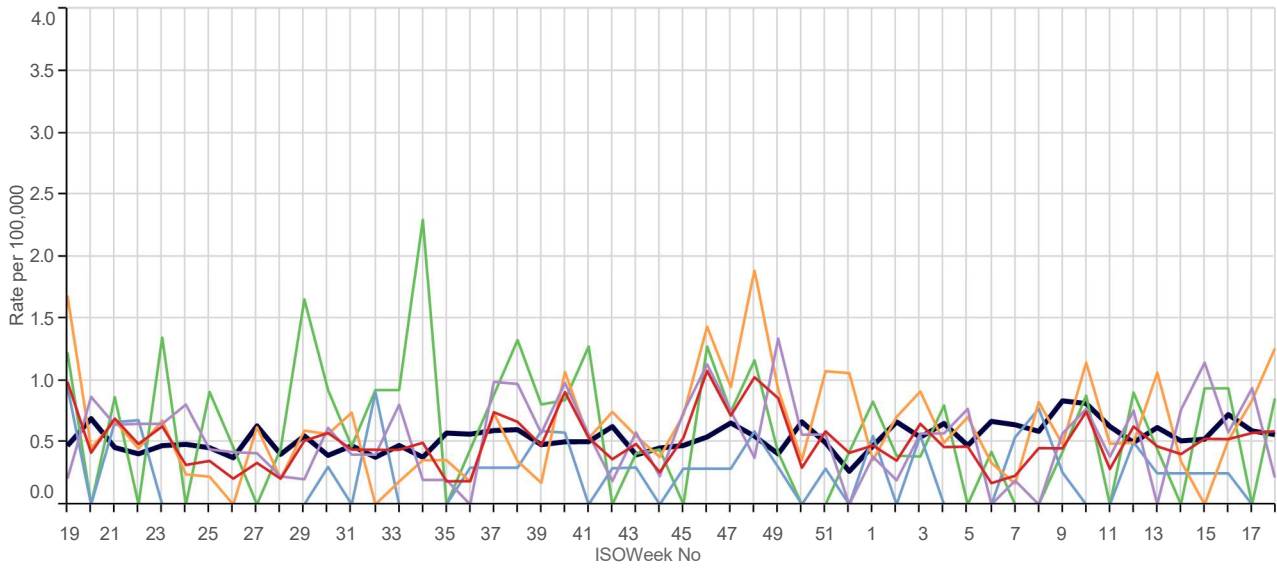

Lower Respiratory Tract Infections (ICD10 : J20-J22)

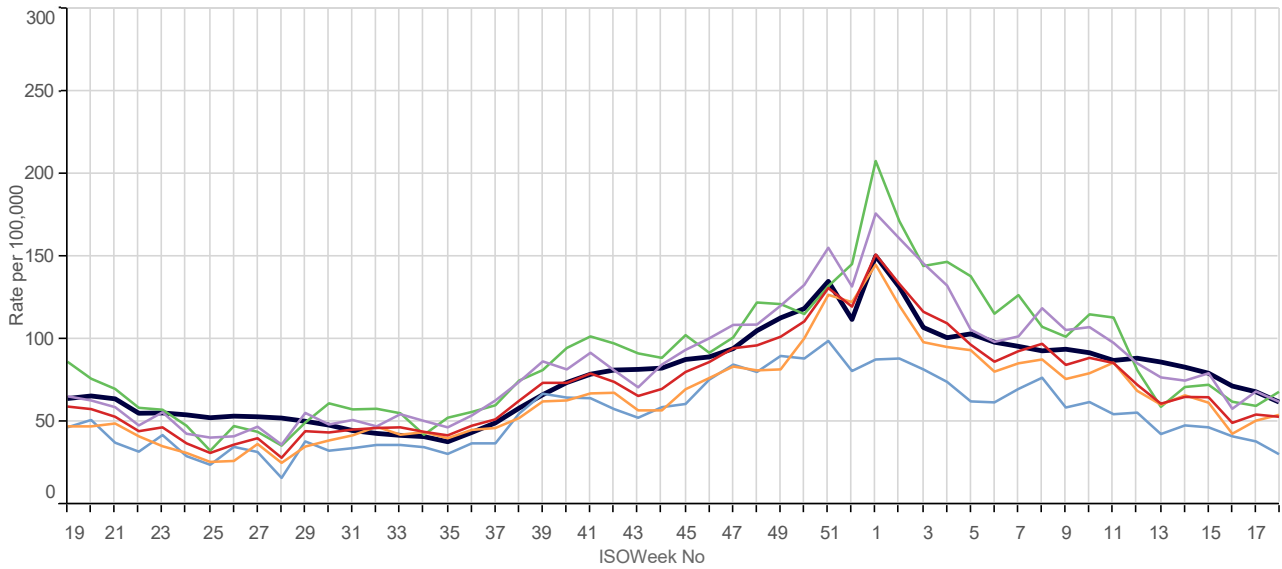

Acute Otitis Media (ICD10 : H650 - H651; H660; H669)

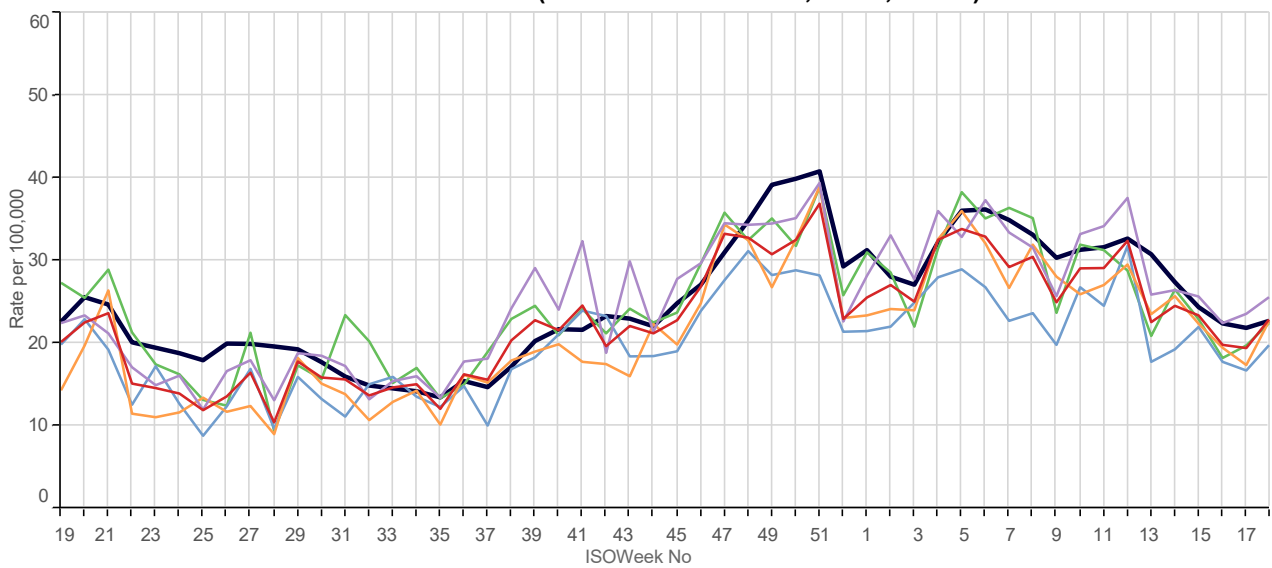

4. Vaccine Sensitive Disorders:

■ National ■ North ■ South ■ London ■ Midlands And East ■ 5yr Avg

Measles (ICD10 : B05)

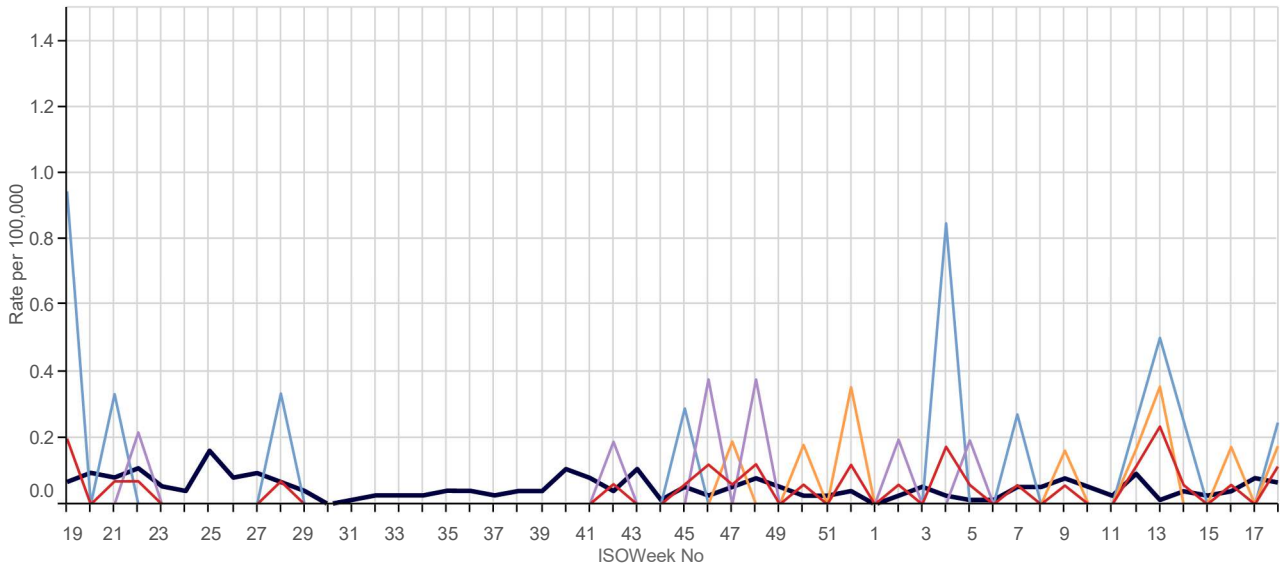

Mumps (ICD10 : B26)

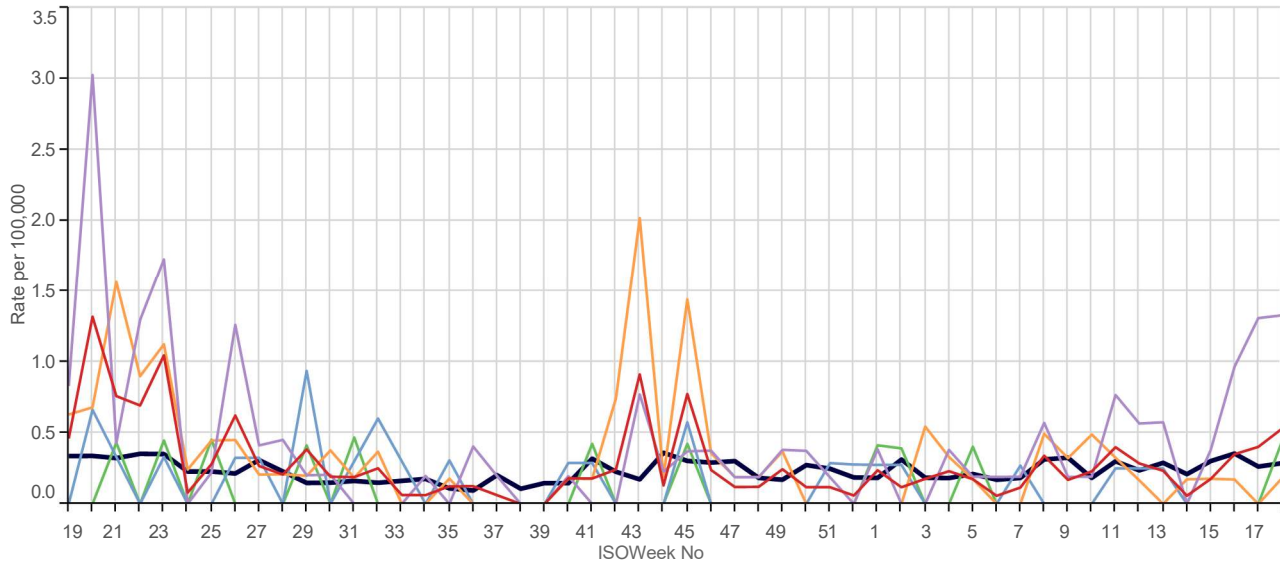

Rubella (ICD10 : B06)

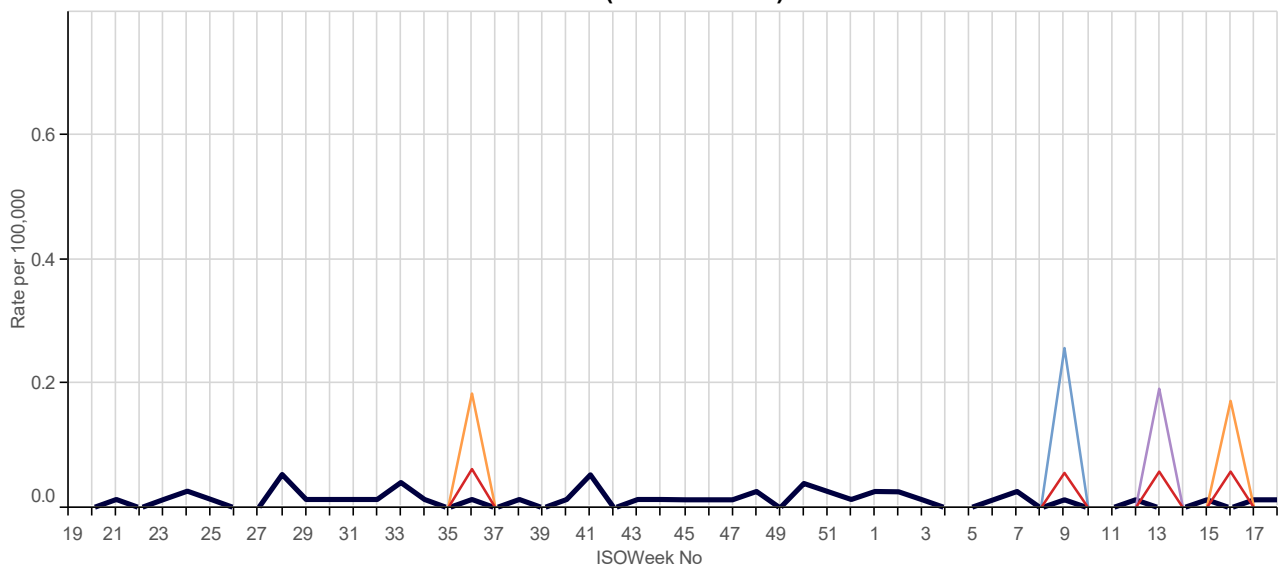

5. Skin Contagions:

■ National ■ North ■ South ■ London ■ Midlands And East ■ 5yr Avg

Bullous Dermatoses (ICD10 : L10 - L14)

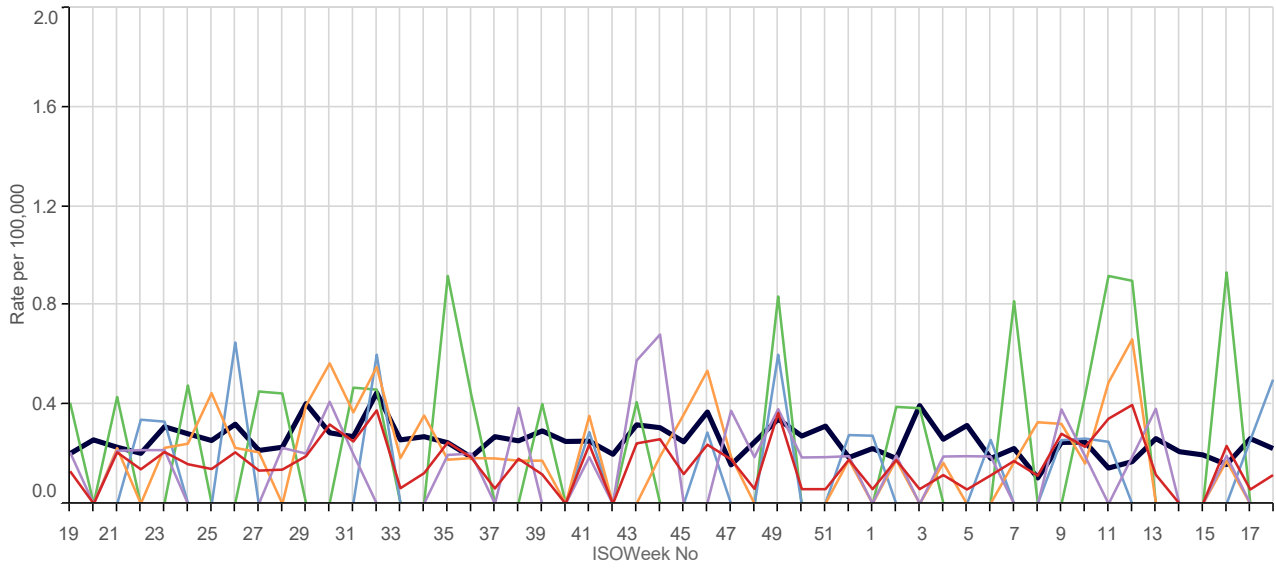

Chickenpox (ICD10 : B01)

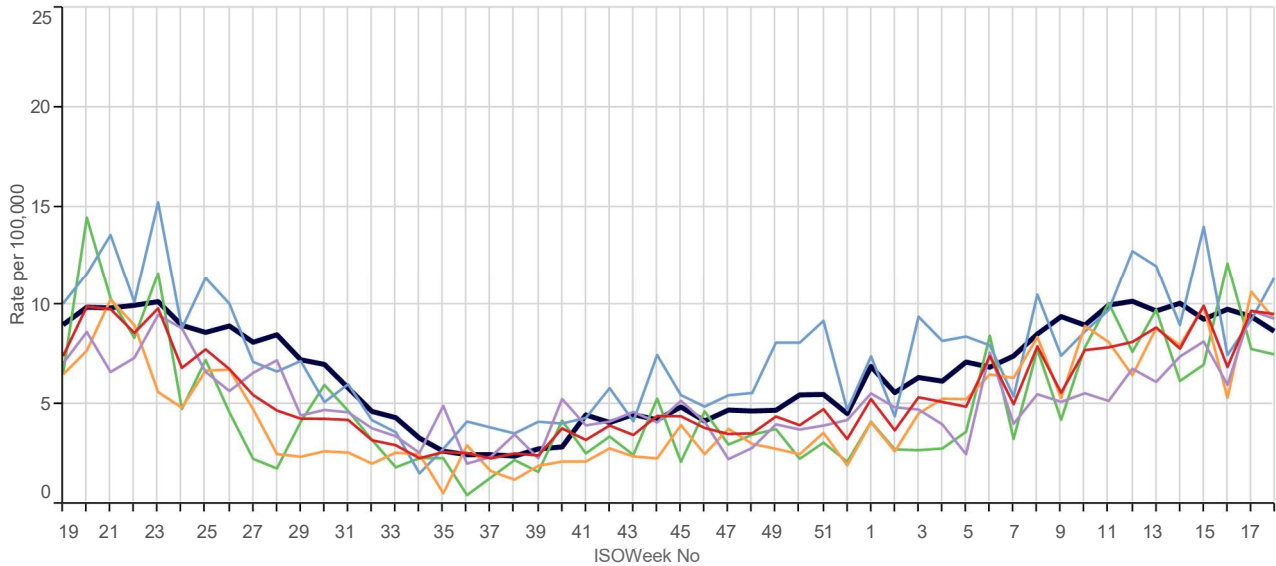

Herpes Simplex (ICD10 : B00)

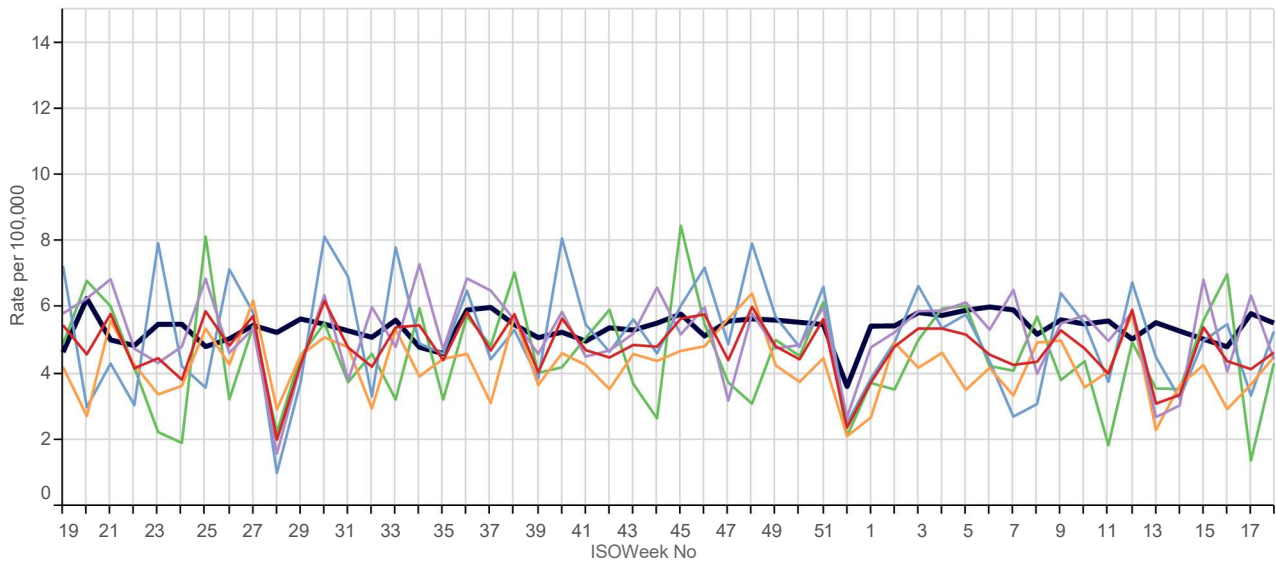

National North South London Midlands And East 5yr Avg

Herpes Zoster (ICD10 : B02)

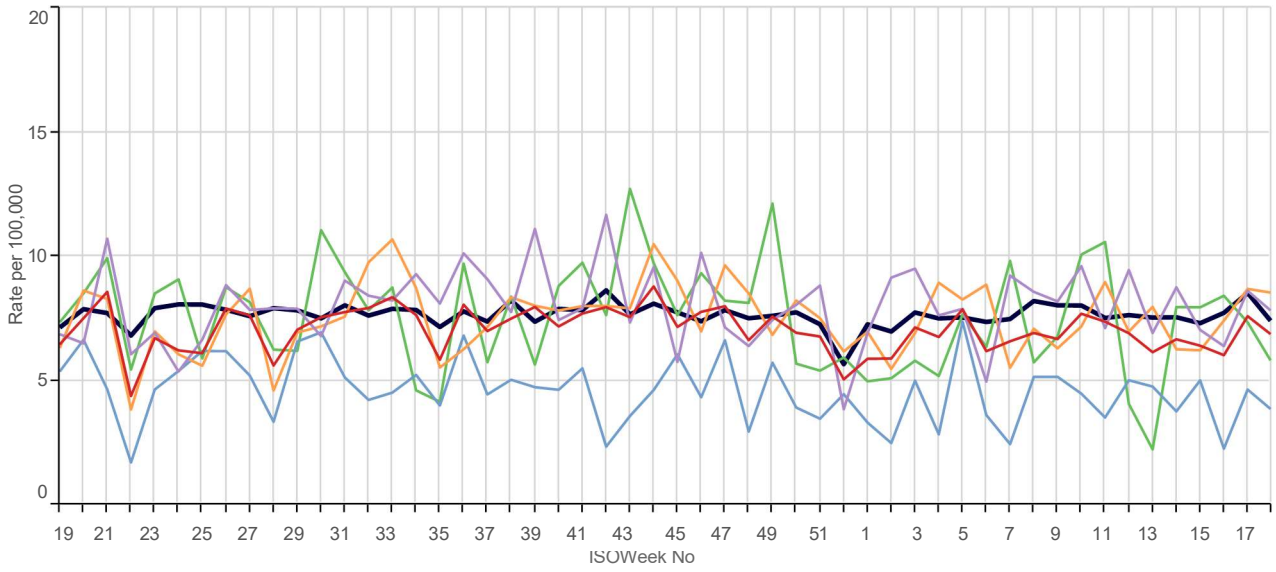

Skin / Subcutaneous Infections (ICD10 : L00 - L08)

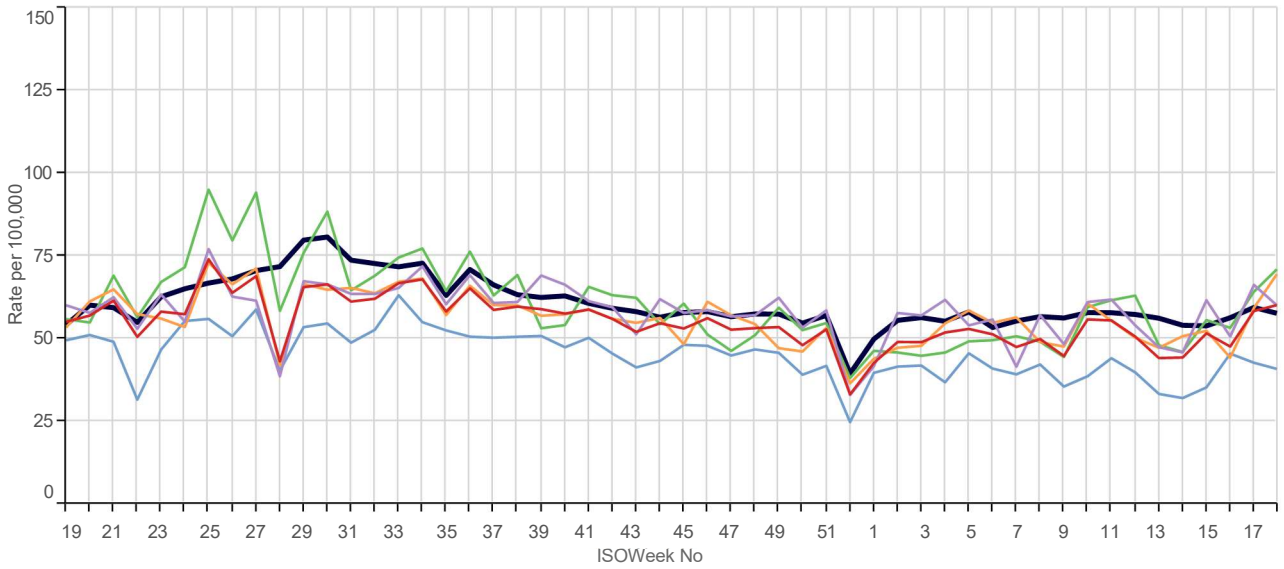

Scabies (ICD10 : B86)

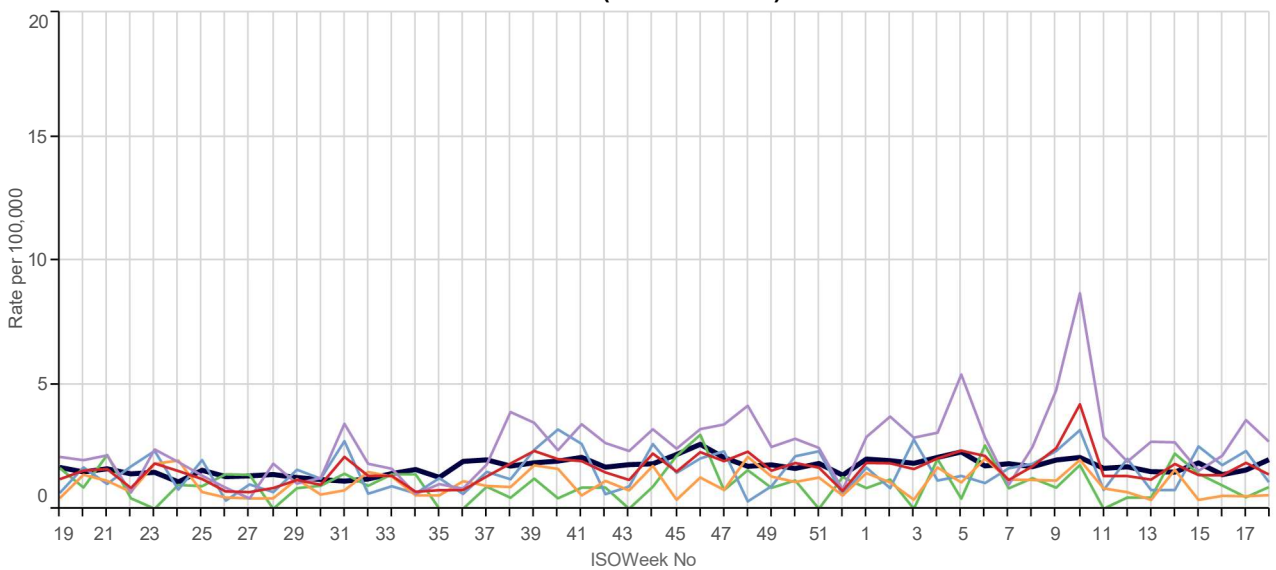

■ National ■ North ■ South ■ London ■ Midlands And East ■ 5yr Avg

Skin Symptoms (ICD10 : R20 - R23)

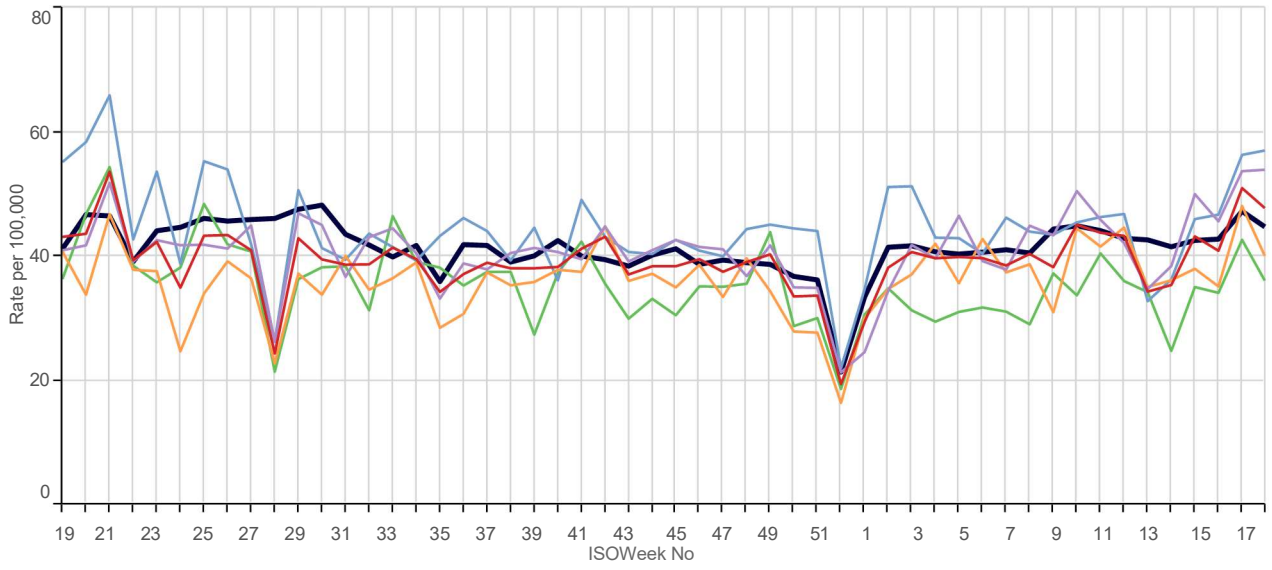

Impetigo (ICD10 - L01)

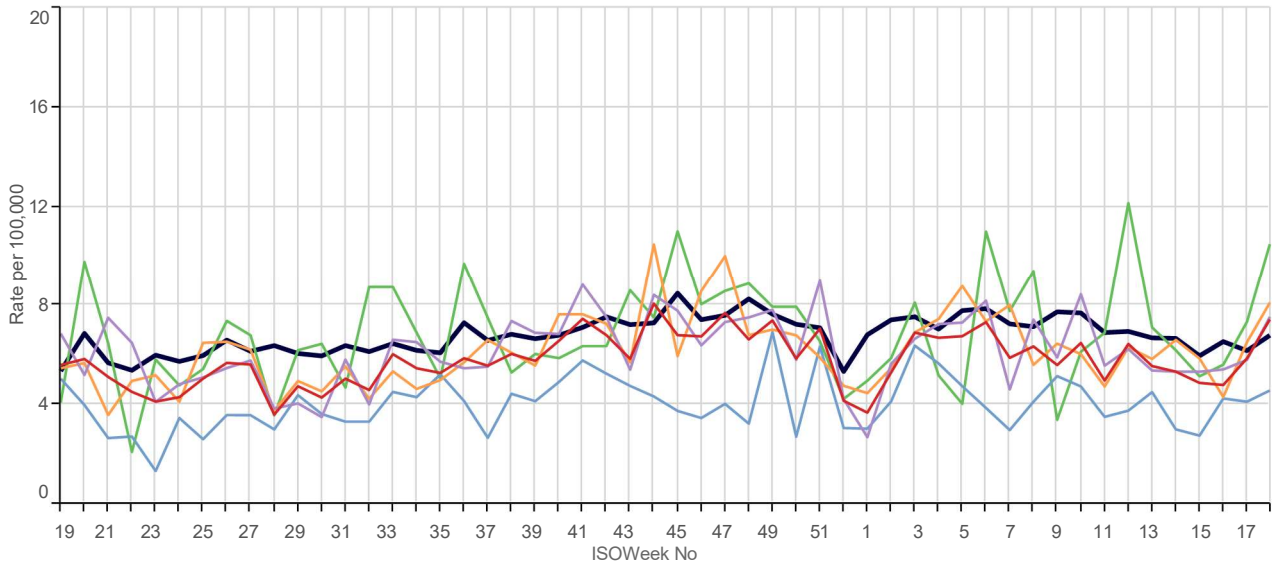

6. Disorders Affecting the Nervous System:

■ National
 ■ North
 ■ South
 ■ London
 ■ Midlands And East
 ■ 5yr Avg

Peripheral Neuropathy (ICD10 : G50 - G64; G70 - G72)

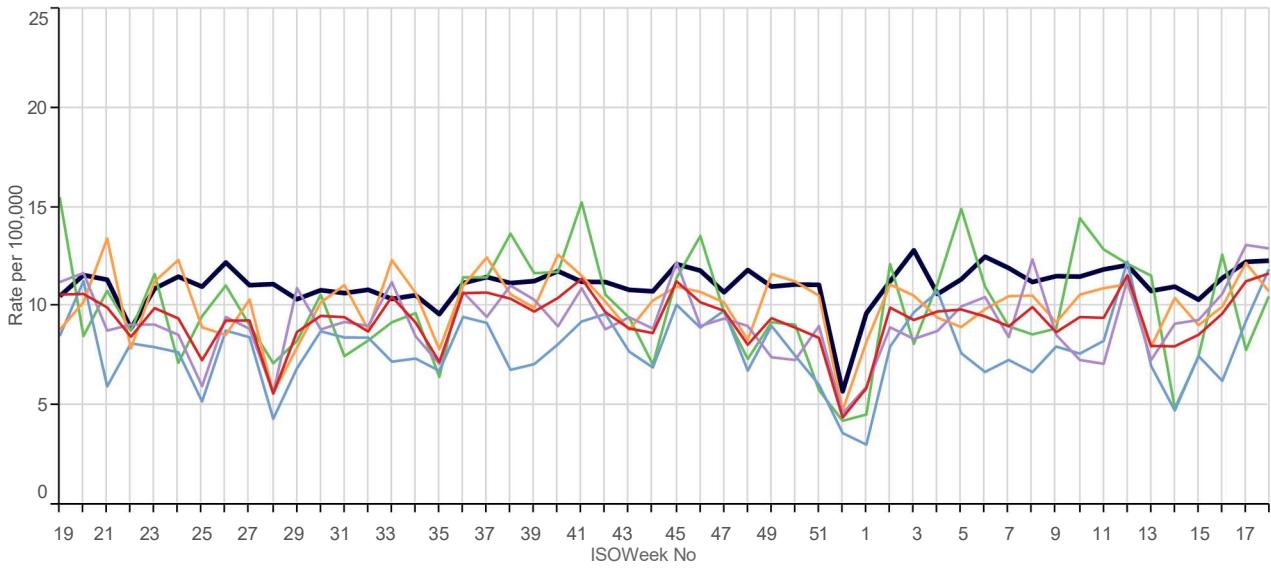

Meningitis and Encephalitis (ICD10 : A170 - A171; A 390; A83 - A85; A87; G00 - G05)

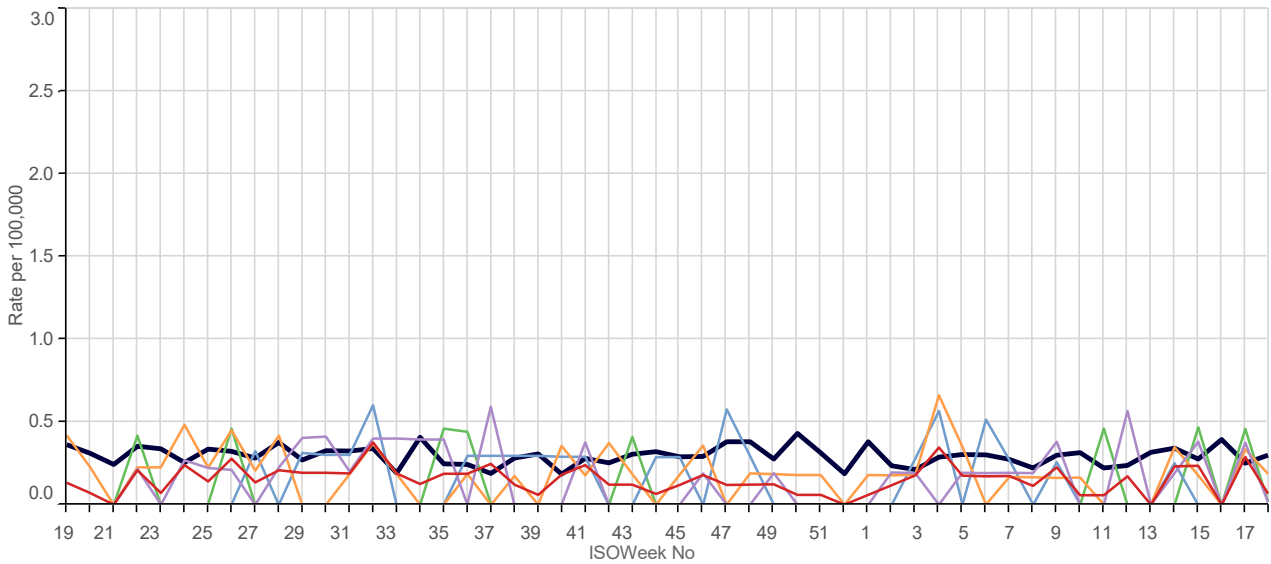

Musculoskeletal Symptoms (ICD10 : R25 - R29)

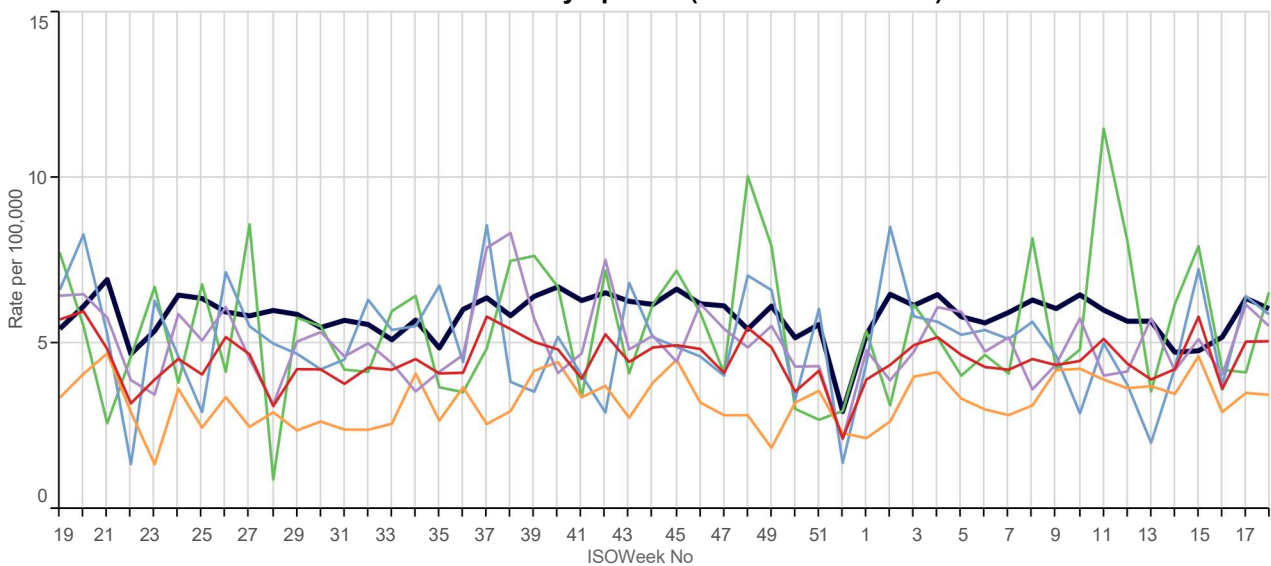

7. Genitourinary System Disorders:

National North South London Midlands And East 5yr Avg

Urinary Tract Infections (ICD10 : N30; N390)

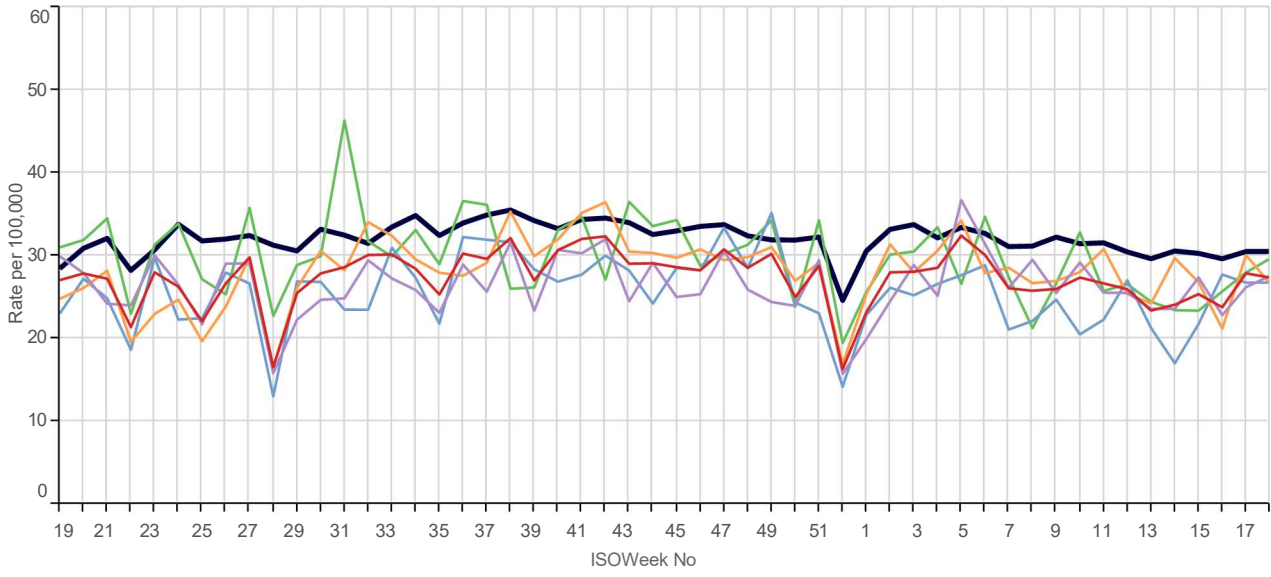

APPENDIX B: Demographic distribution by condition

1. Water and Food Borne Disorders:

Intestinal Infections (ICD10 : A00-A09)

Age-sex profile

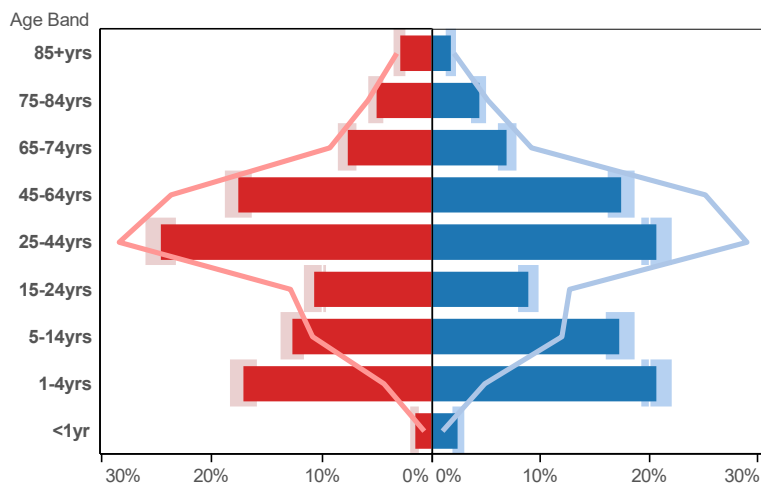

Age Band	Condition Female Rate	Condition Male Rate	Condition Female Population	Condition Male Population
<1yr	1.60	2.33	59.0	78.0
1-4yrs	17.11	20.68	632.0	691.0
5-14yrs	12.75	17.27	471.0	577.0
15-24yrs	10.67	8.86	394.0	296.0
25-44yrs	24.58	20.68	908.0	691.0
45-64yrs	17.57	17.35	649.0	580.0
65-74yrs	7.69	6.88	284.0	230.0
75-84yrs	5.12	4.31	189.0	144.0
85+yrs	2.92	1.65	108.0	55.0

■ Condition Female Rate
 ■ Condition Male Rate
 — RCGP RSC Female Rate
 — RCGP RSC Male Rate

Index of Multiple Deprivation (IMD)

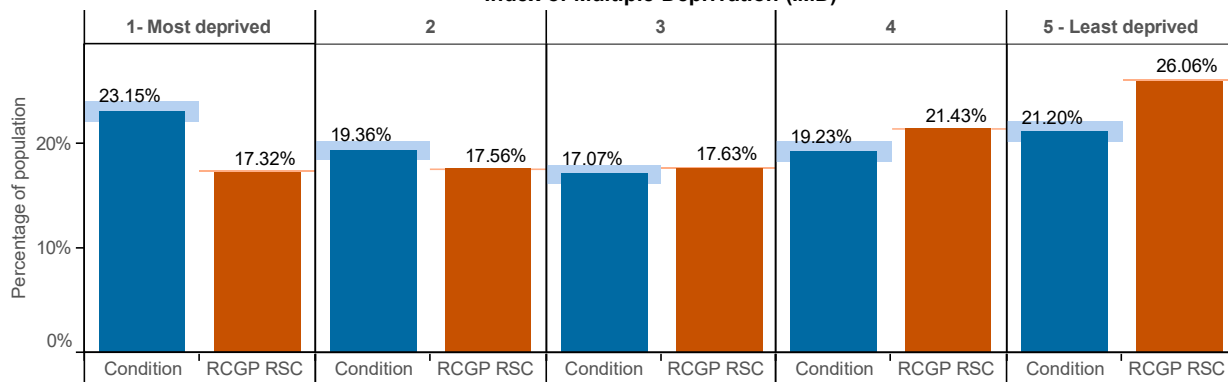

Ethnic Group

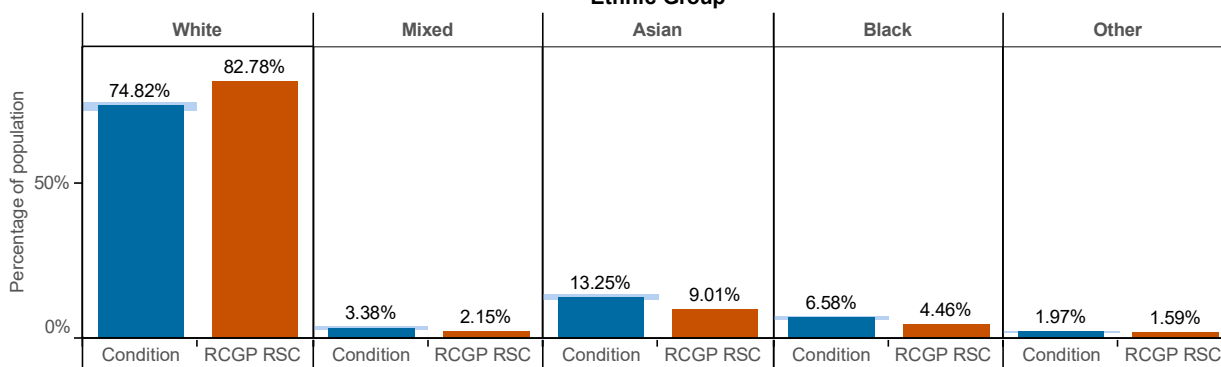

Conurbation, Urban and Rural Living

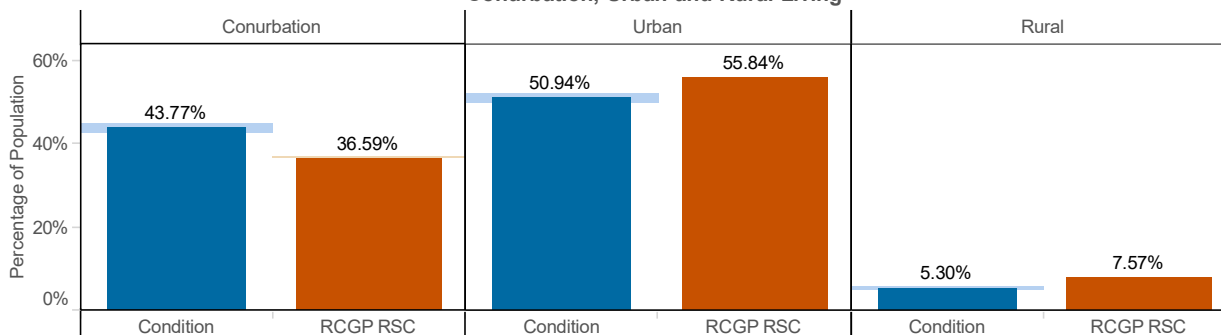

Non-infective Enteritis / Colitis (ICD10 : K50-K52)

Age-sex profile

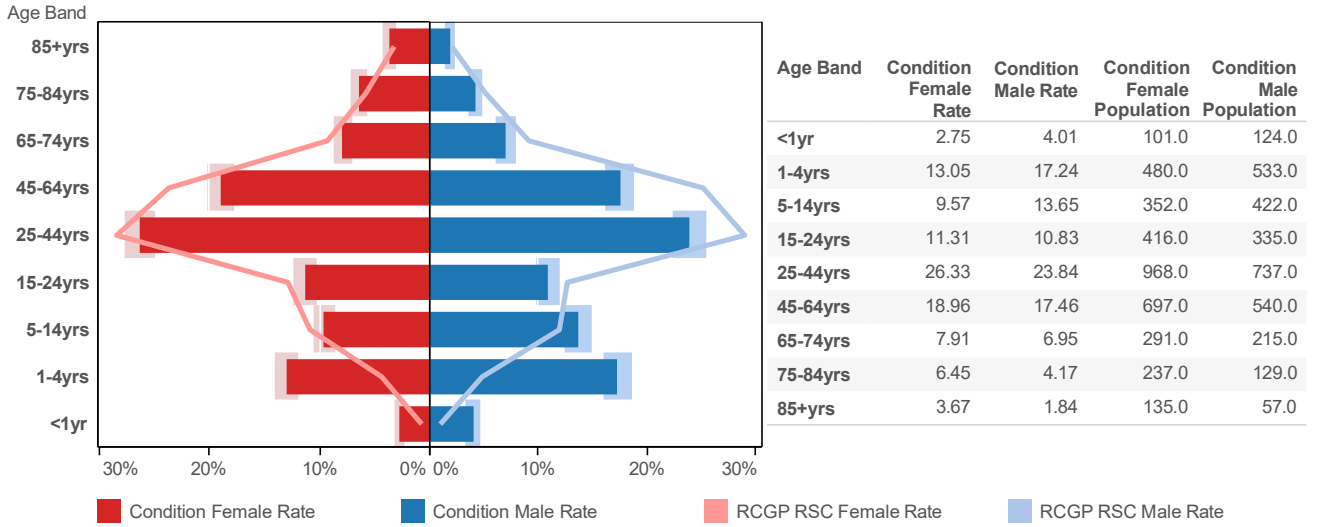

Index of Multiple Deprivation (IMD)

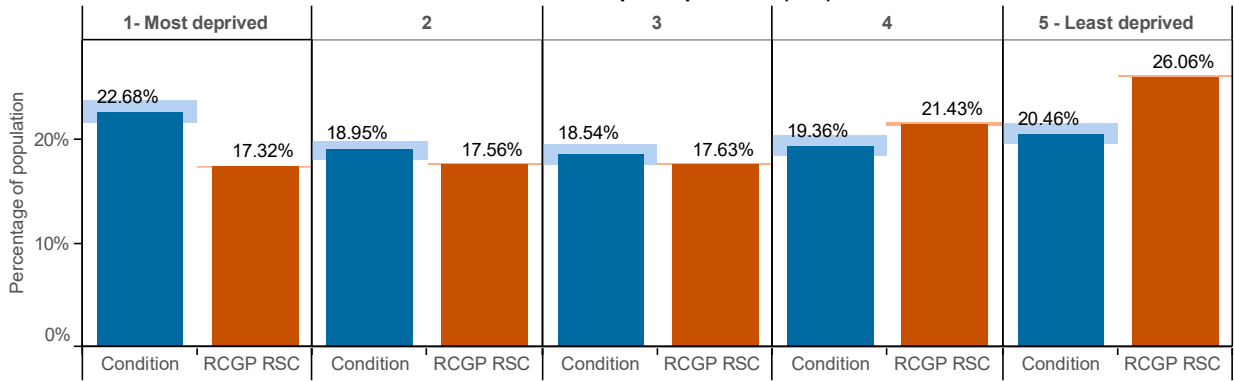

Ethnic Group

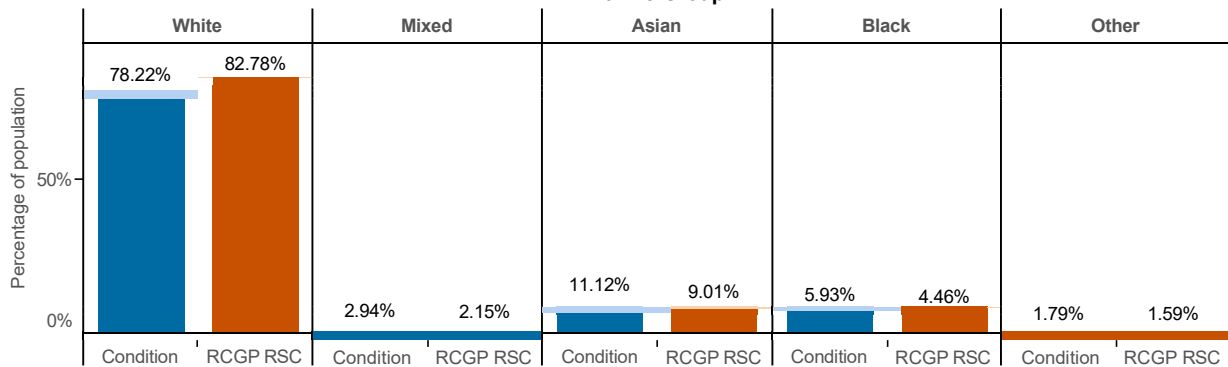

Conurbation, Urban and Rural Living

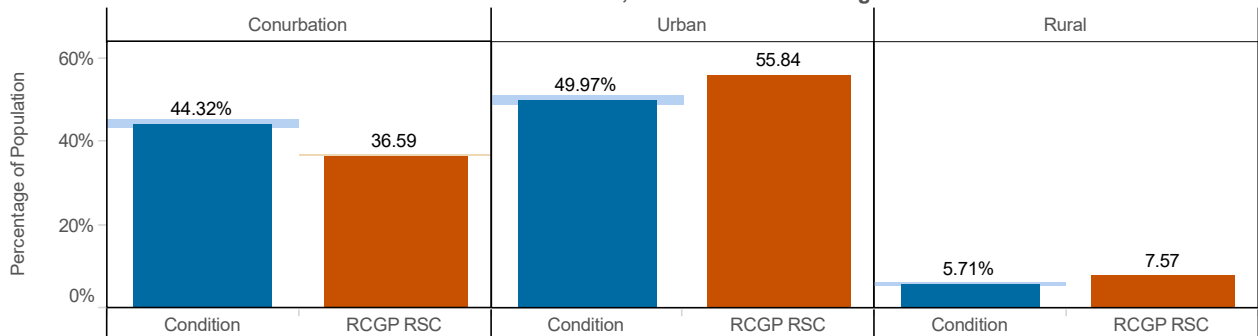

Viral Hepatitis (ICD10 : B15-B19)

Age-sex profile

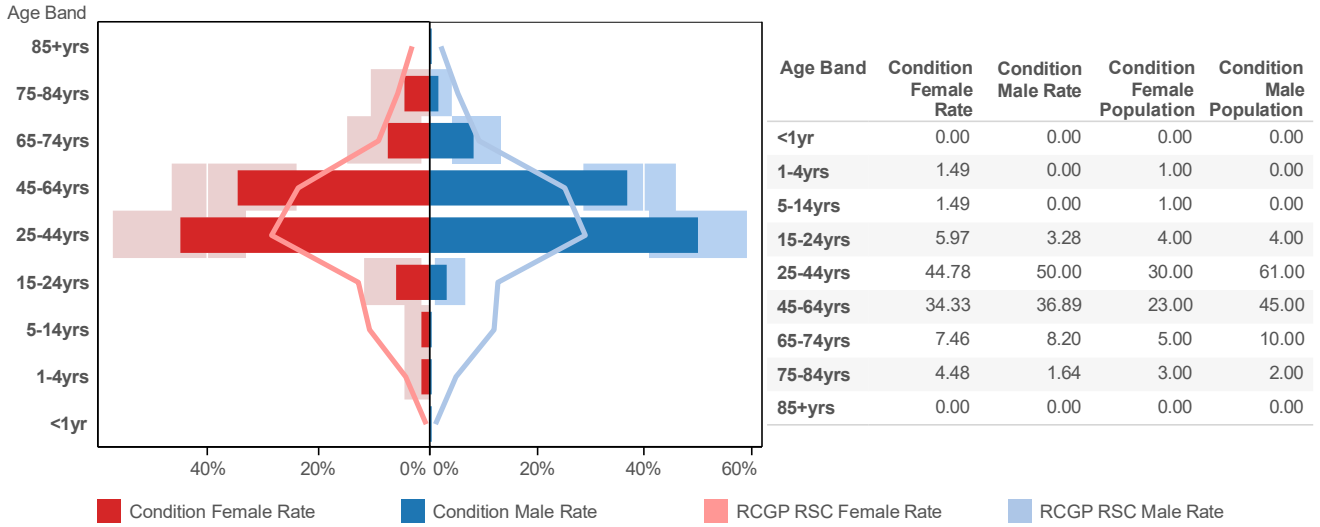

Index of Multiple Deprivation (IMD)

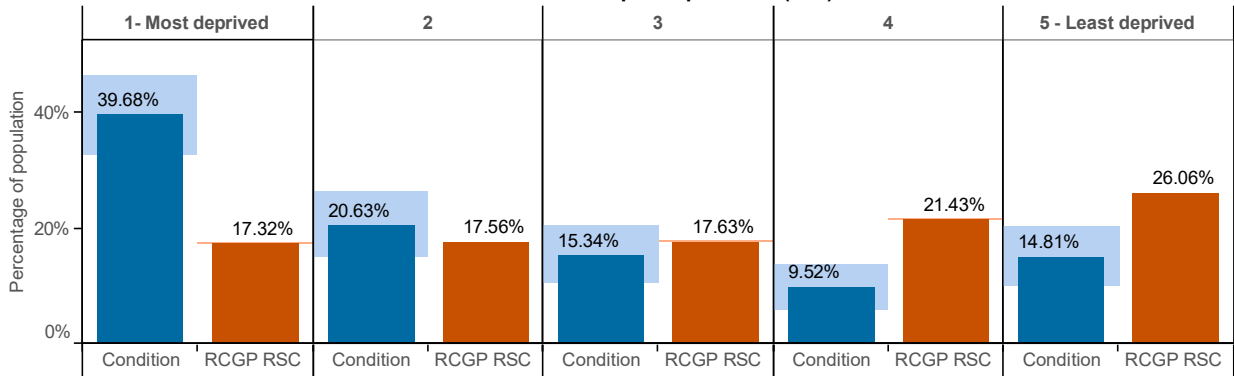

Ethnic Group

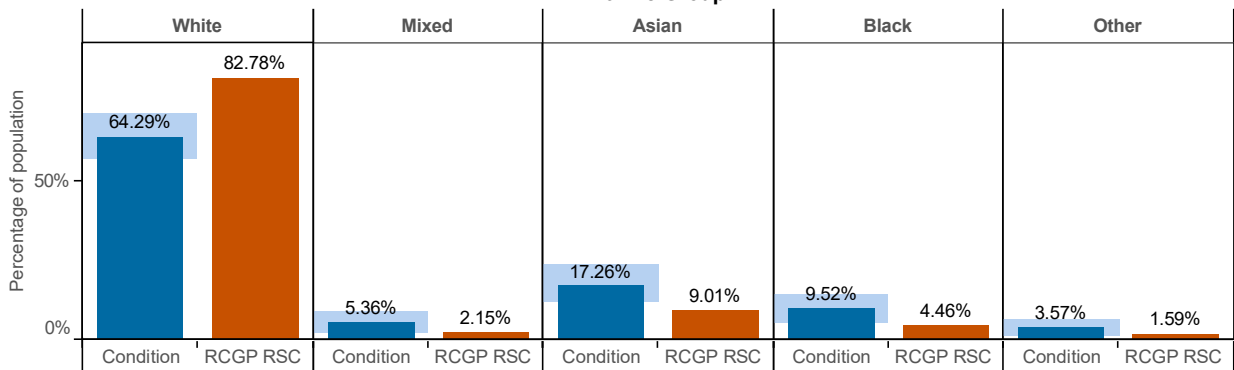

Conurbation, Urban and Rural Living

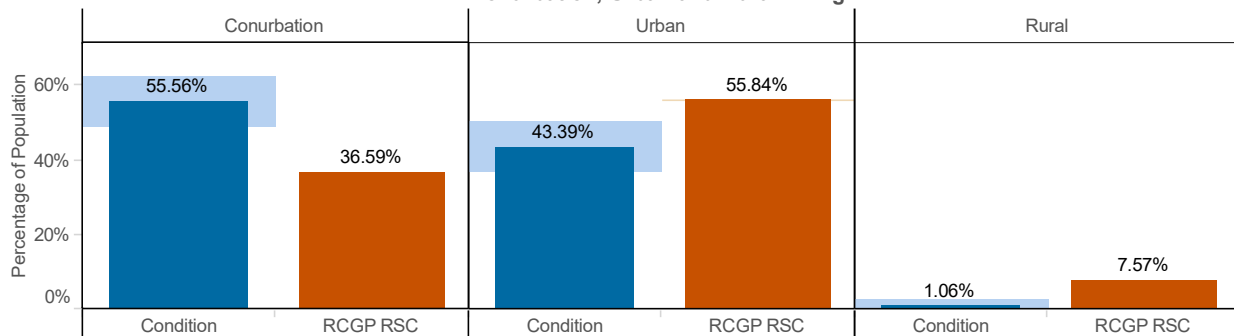

2. Environmentally Sensitive Disorders:

Asthma (ICD10 : J45 - J46)

Age-sex profile

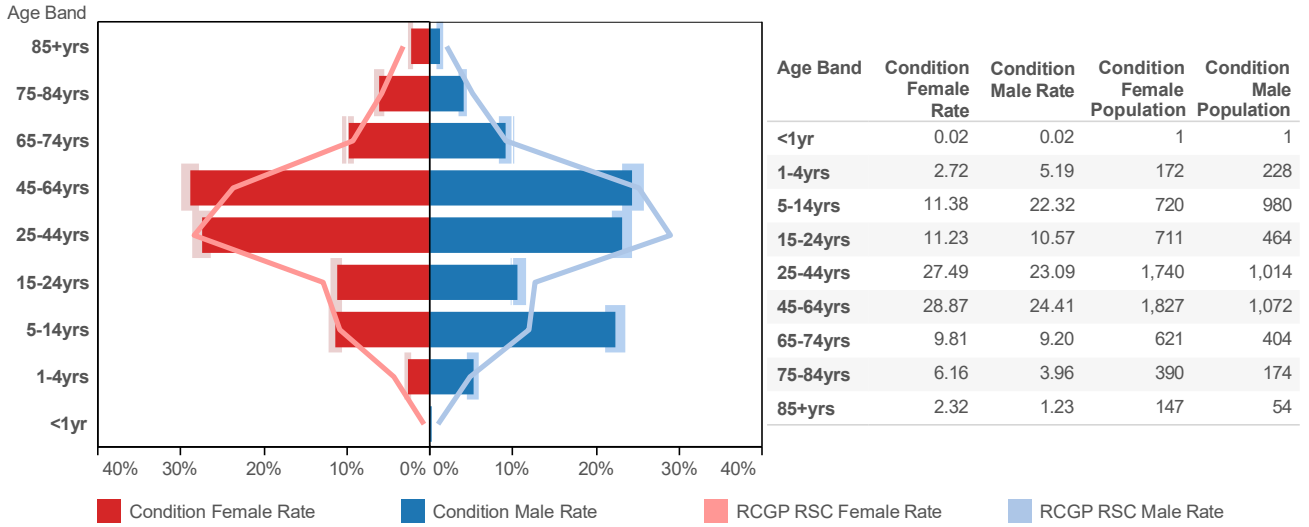

Index of Multiple Deprivation (IMD)

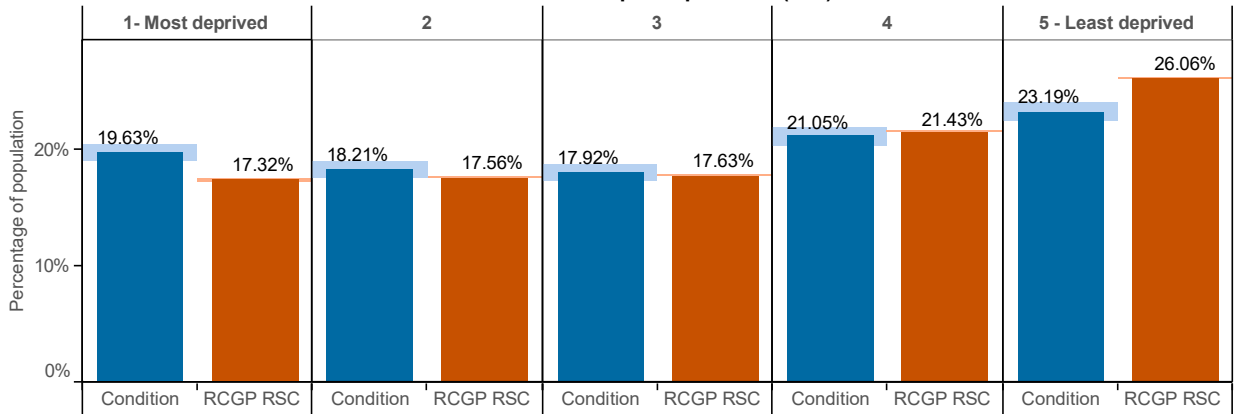

Ethnic Group

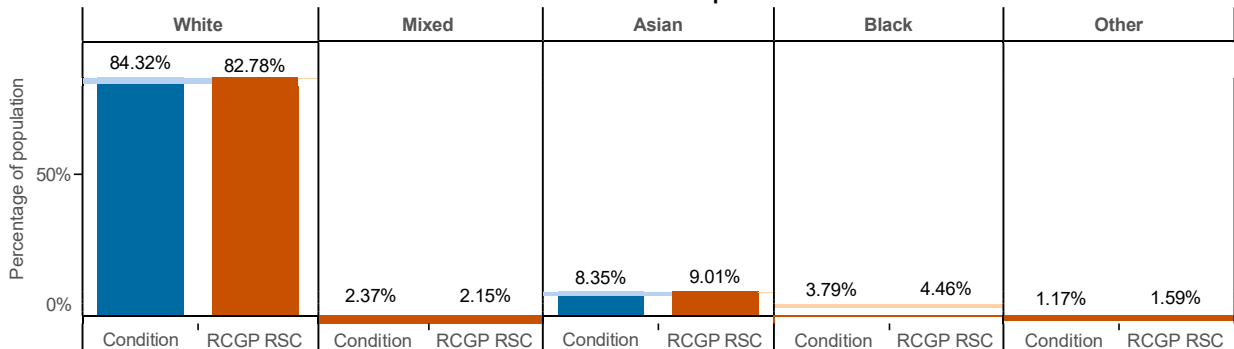

Conurbation, Urban and Rural Living

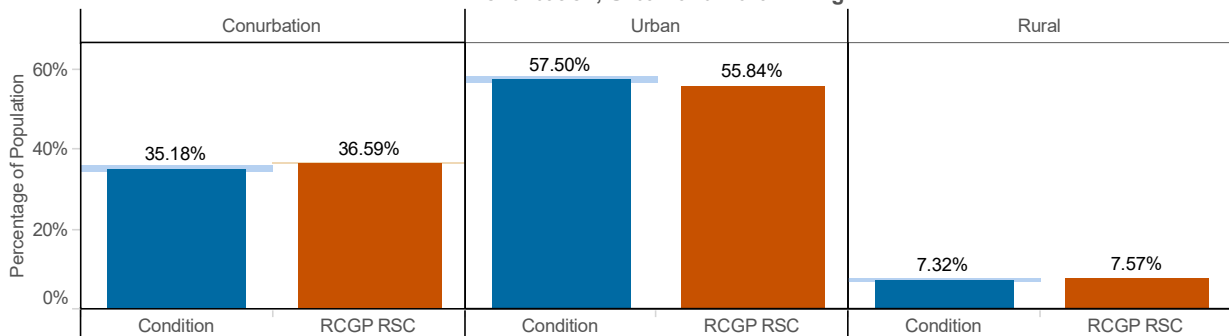

Conjunctivitis (ICD10 : H10 - H13)

Age-sex profile

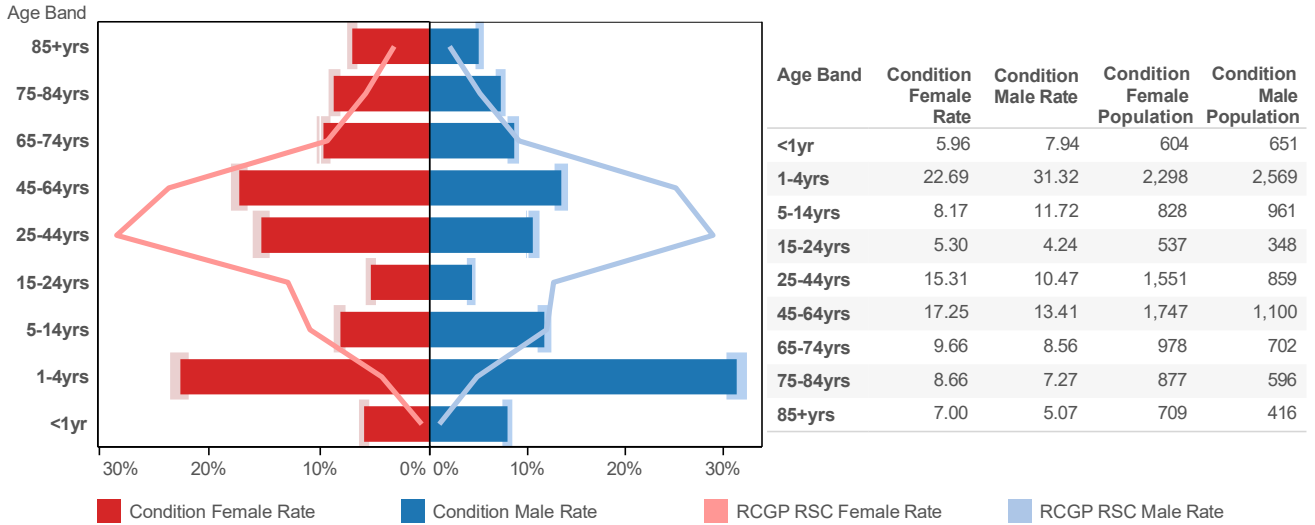

Index of Multiple Deprivation (IMD)

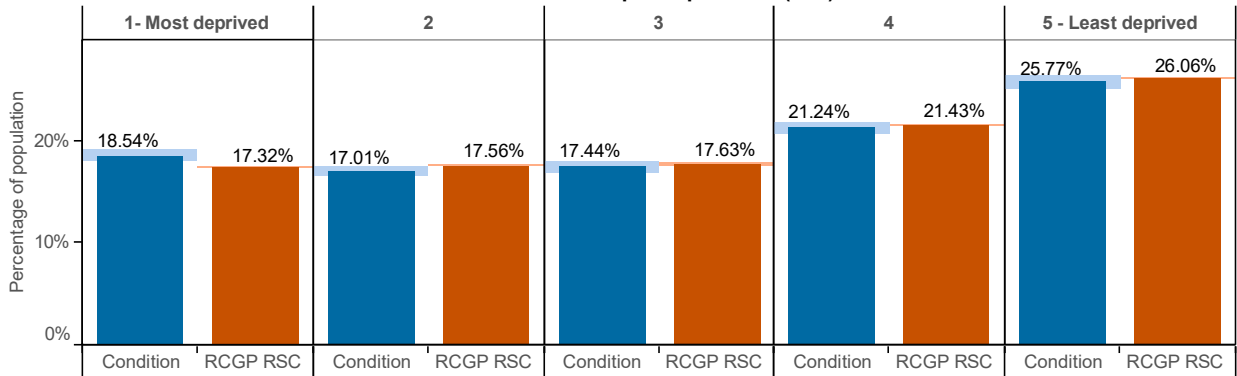

Ethnic Group

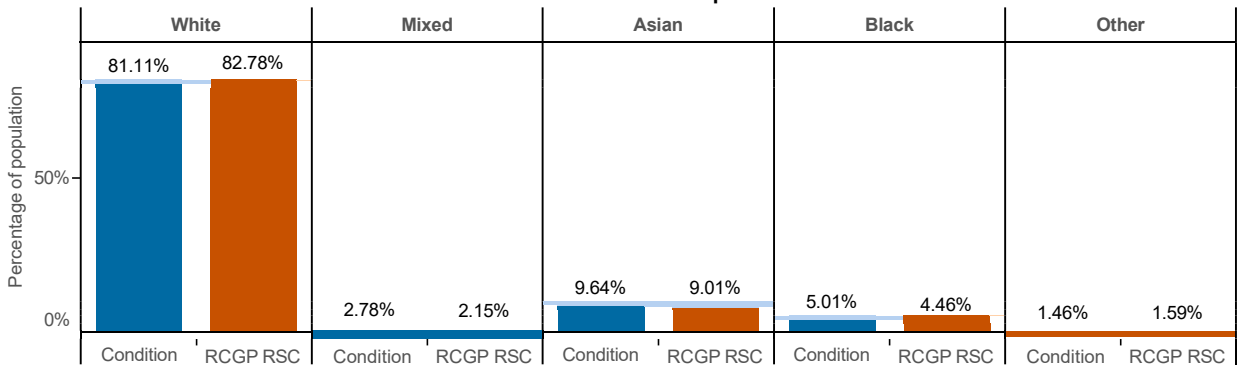

Conurbation, Urban and Rural Living

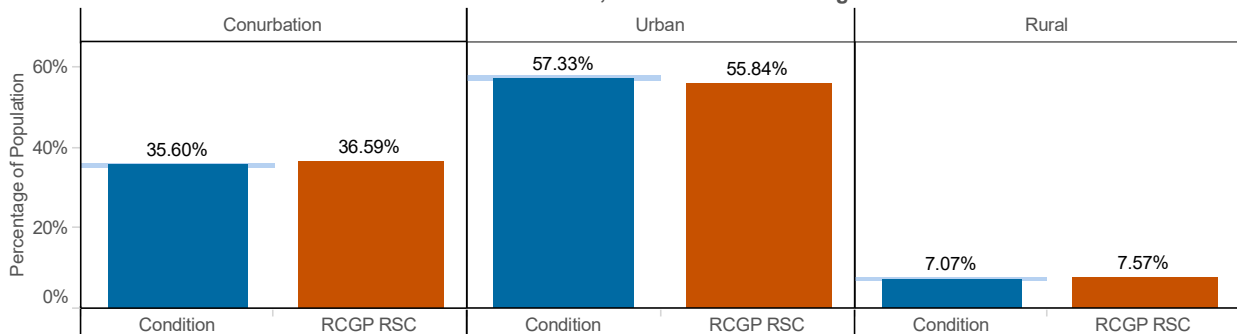

Hayfever/Allergic Rhinitis (ICD10: J30)

Age-sex profile

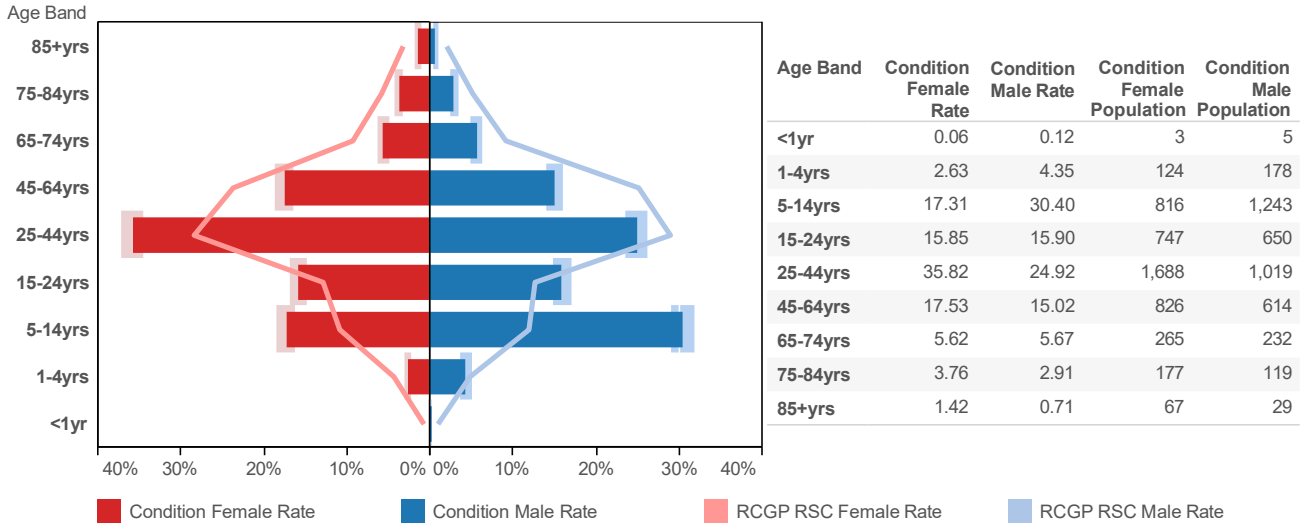

Index of Multiple Deprivation (IMD)

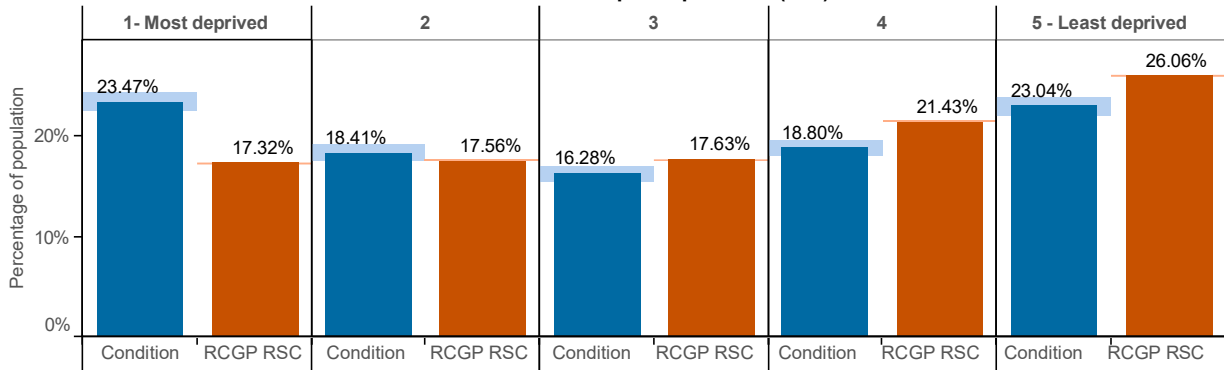

Ethnic Group

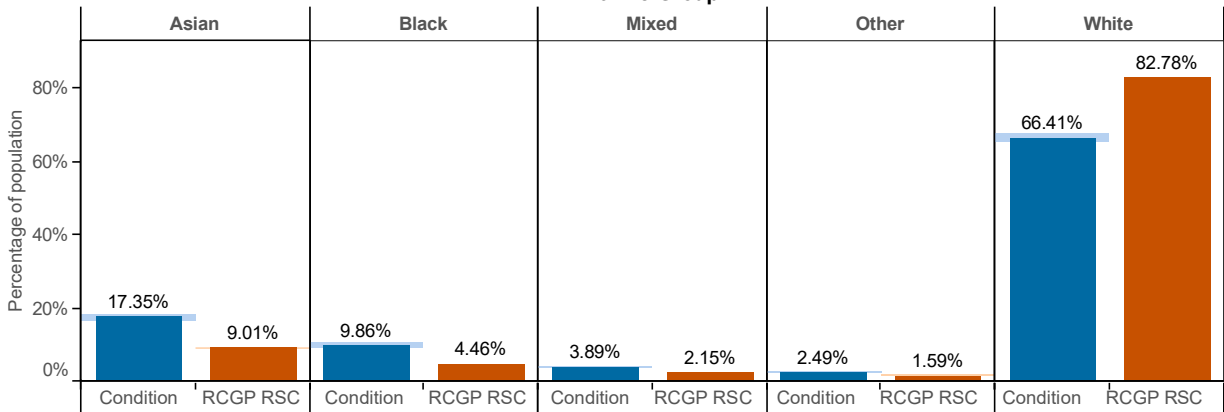

Conurbation, Urban and Rural Living

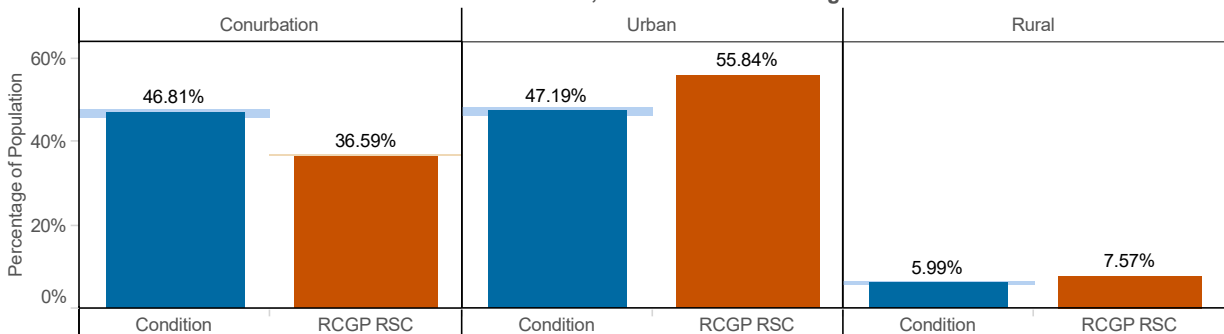

Respiratory / Chest Symptoms (ICD10 : R05 - R07; R09)

Age-sex profile

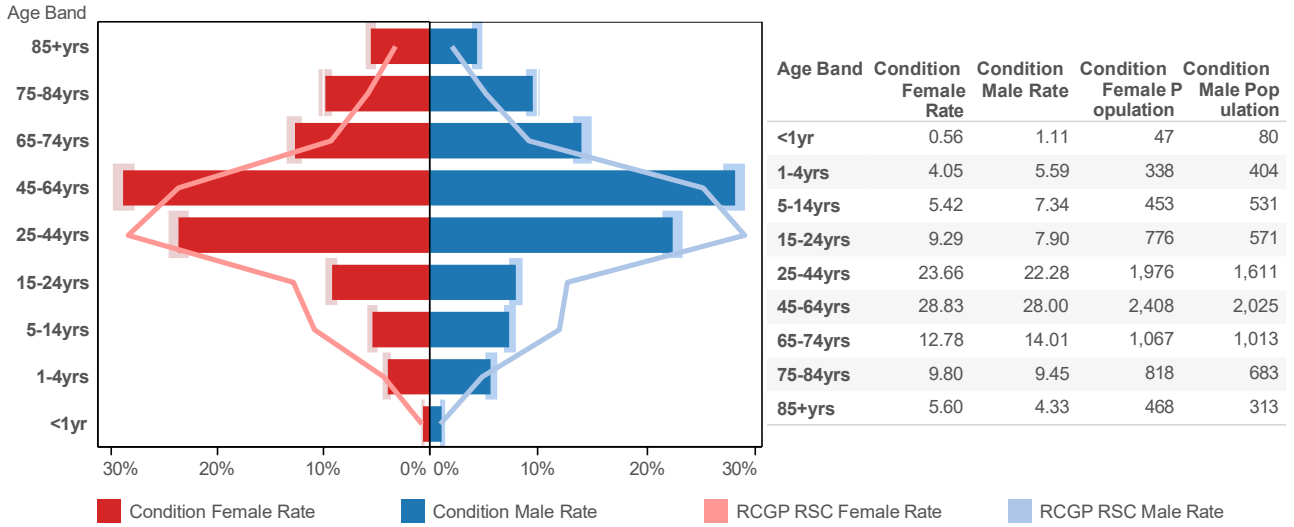

Index of Multiple Deprivation (IMD)

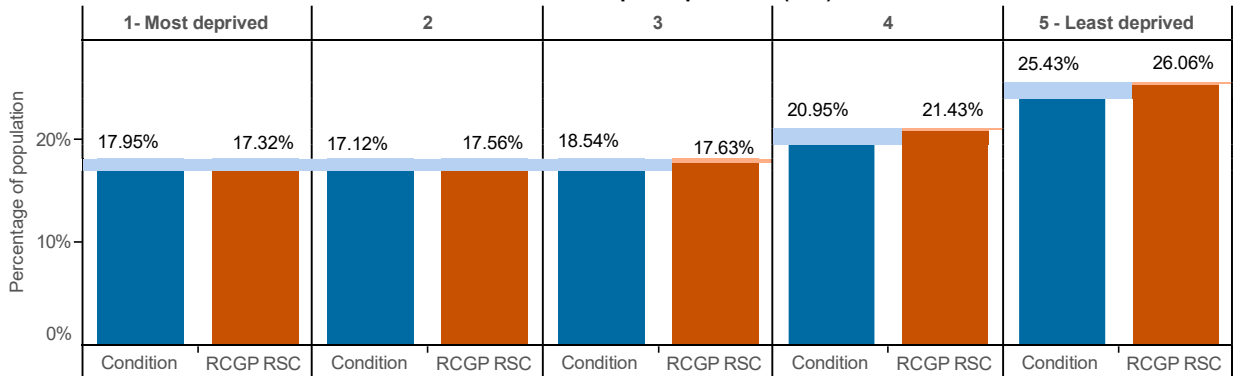

Ethnic Group

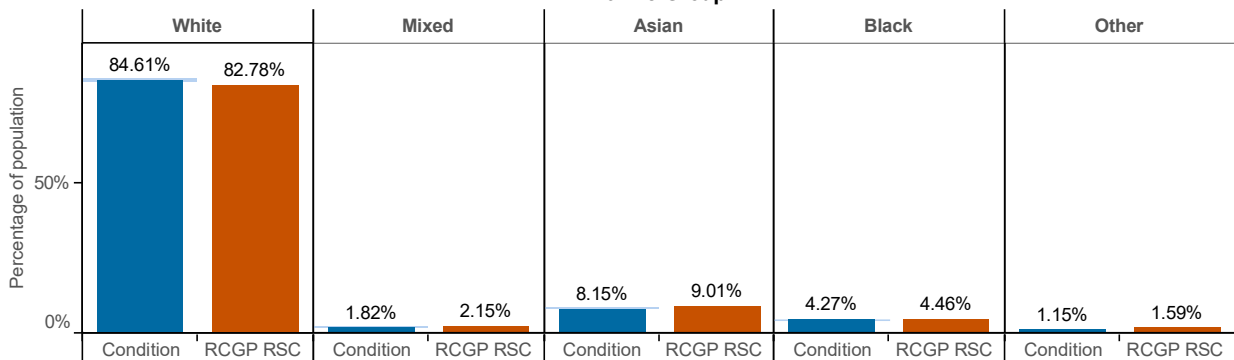

Conurbation, Urban and Rural Living

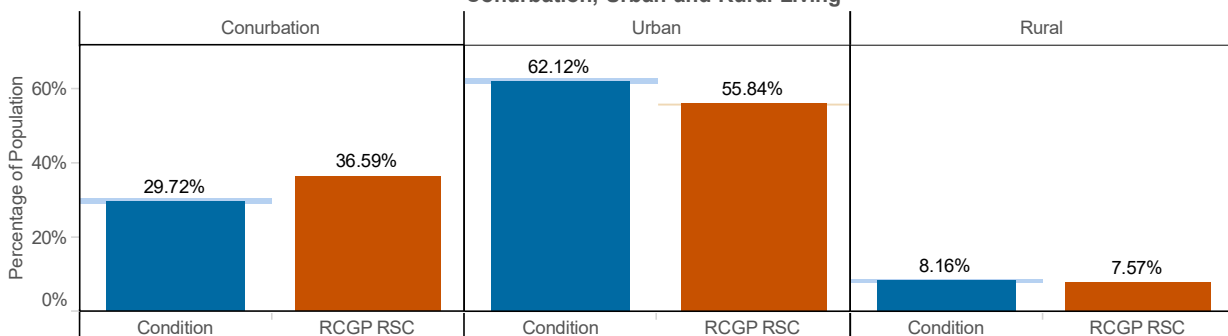

3. Respiratory Infections:

Bronchitis (ICD10: J20-J21,J40)

Age-sex profile

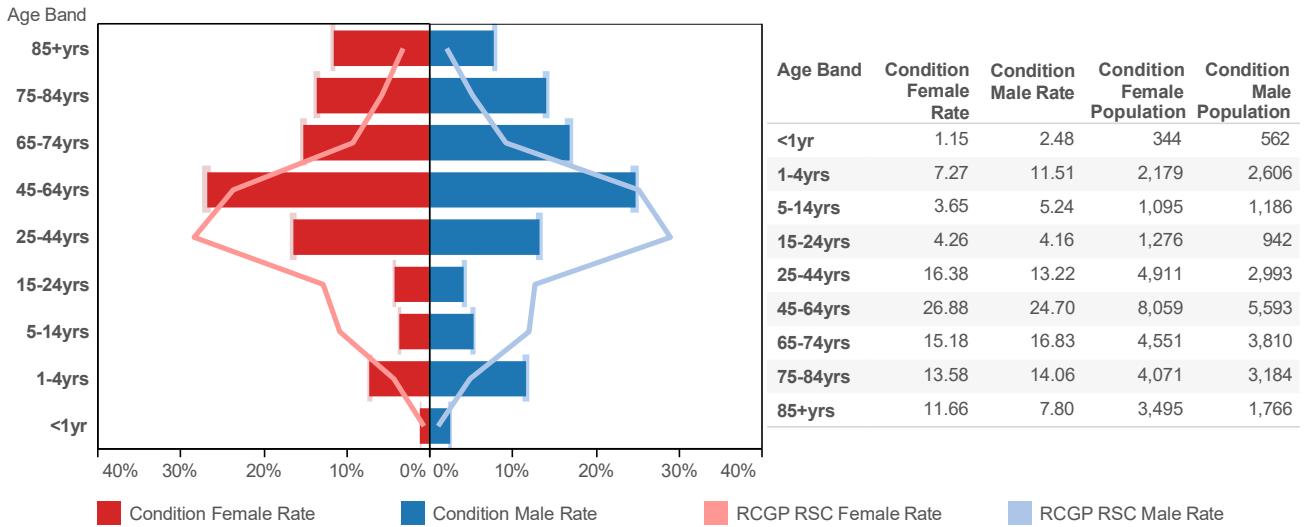

Index of Multiple Deprivation (IMD)

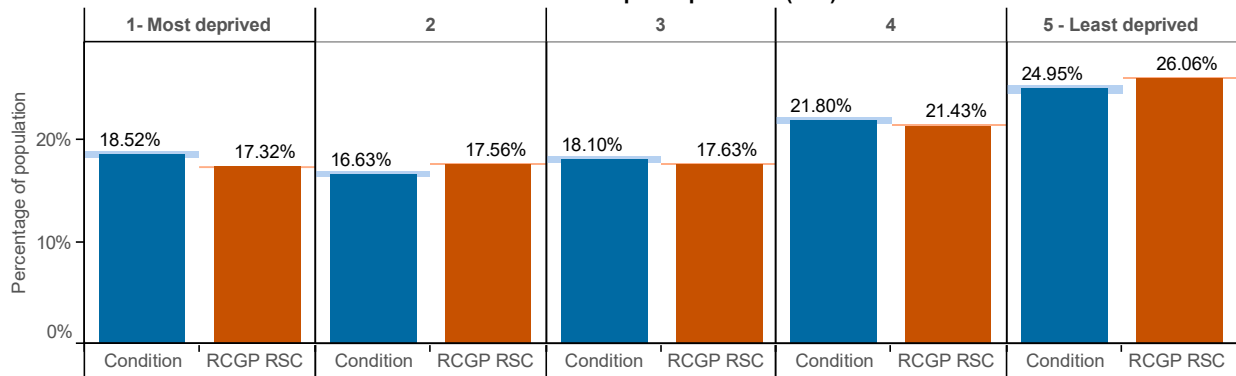

Ethnic Group

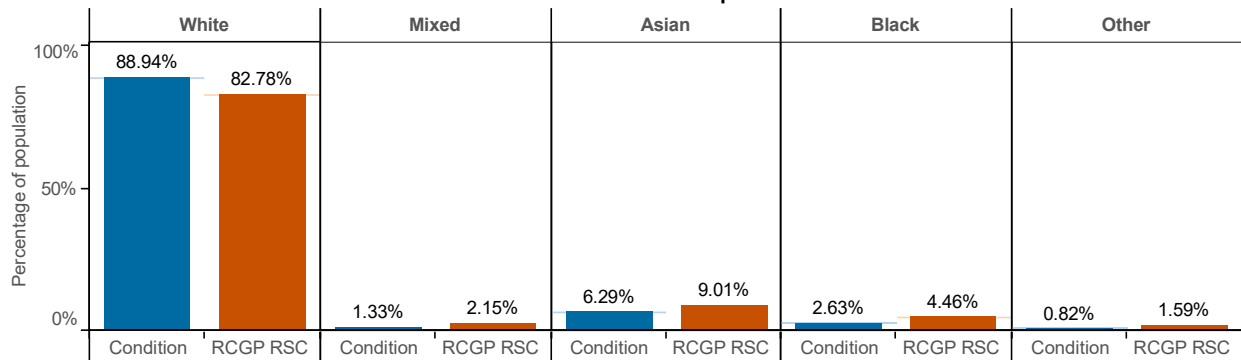

Conurbation, Urban and Rural Living

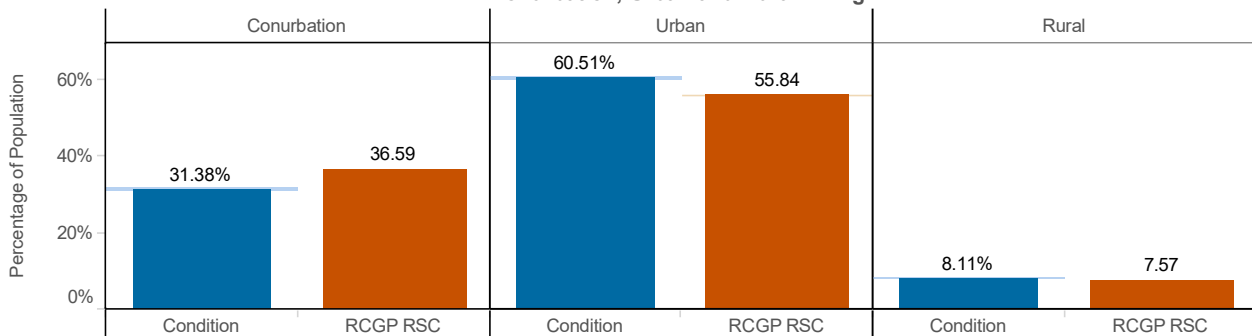

Common Cold (ICD10 : R05 - R07; R09)

Age-sex profile

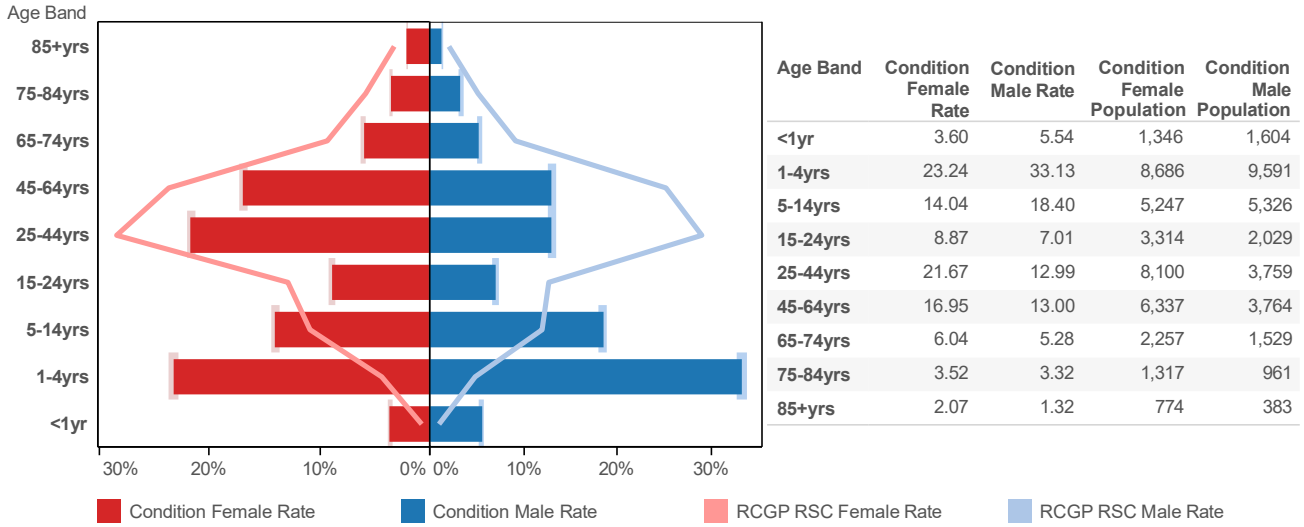

Index of Multiple Deprivation (IMD)

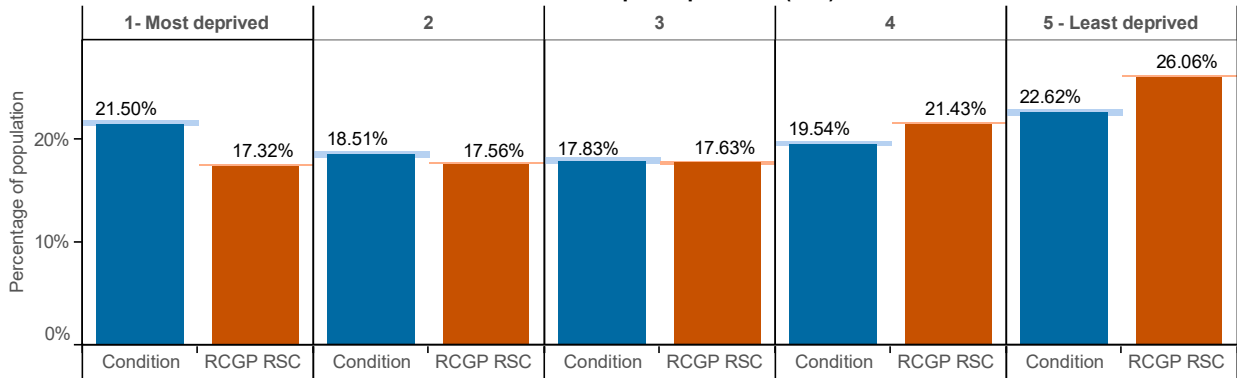

Ethnic Group

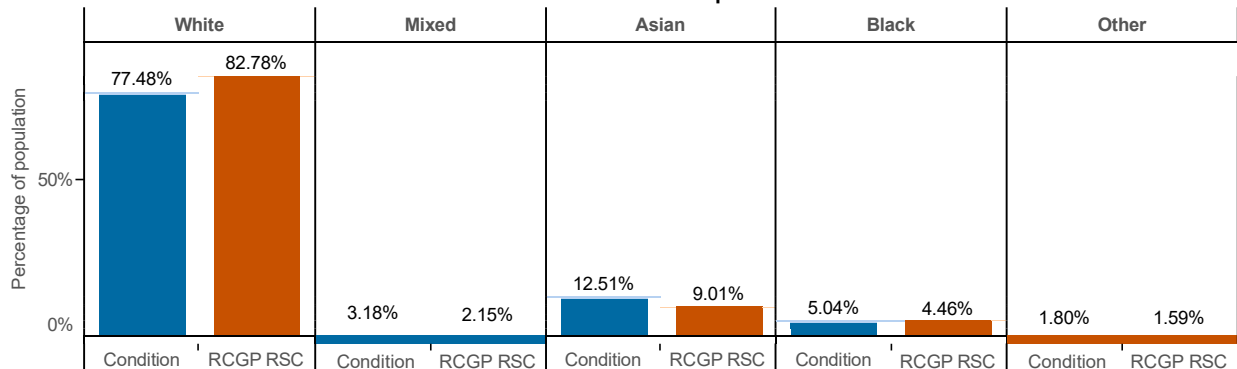

Conurbation, Urban and Rural Living

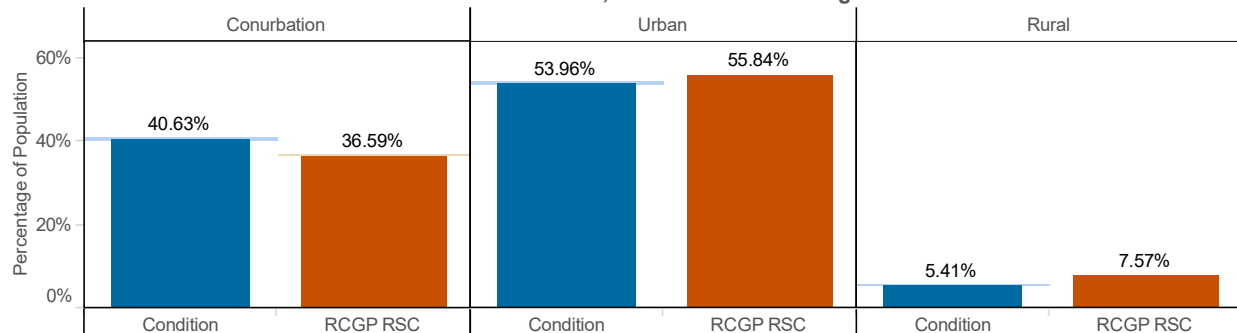

Influenza-like Illness (ICD10 : J09 - J11)

Age-sex profile

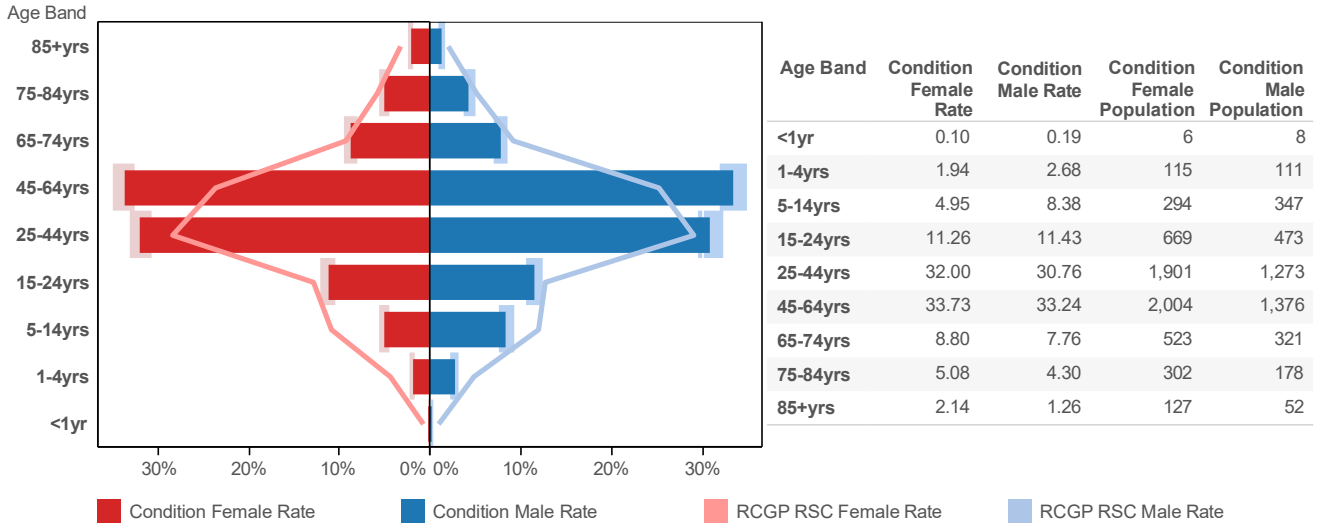

Index of Multiple Deprivation (IMD)

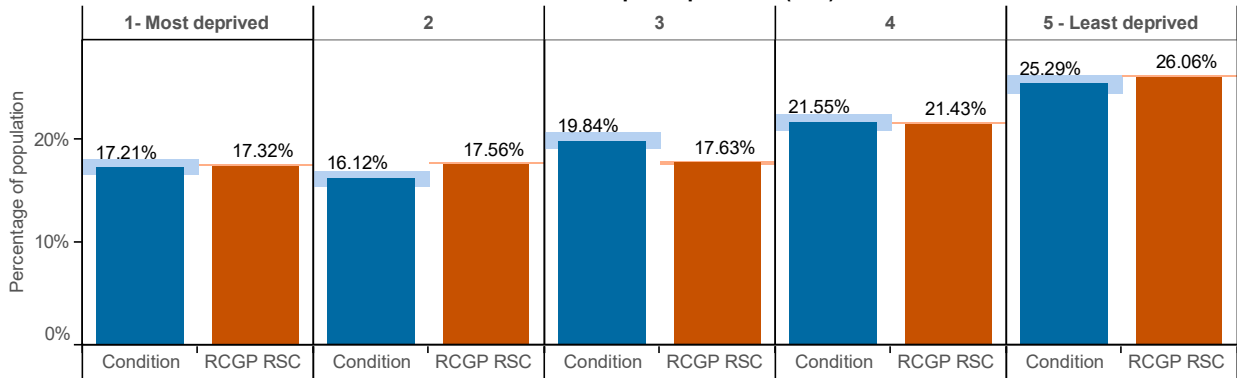

Ethnic Group

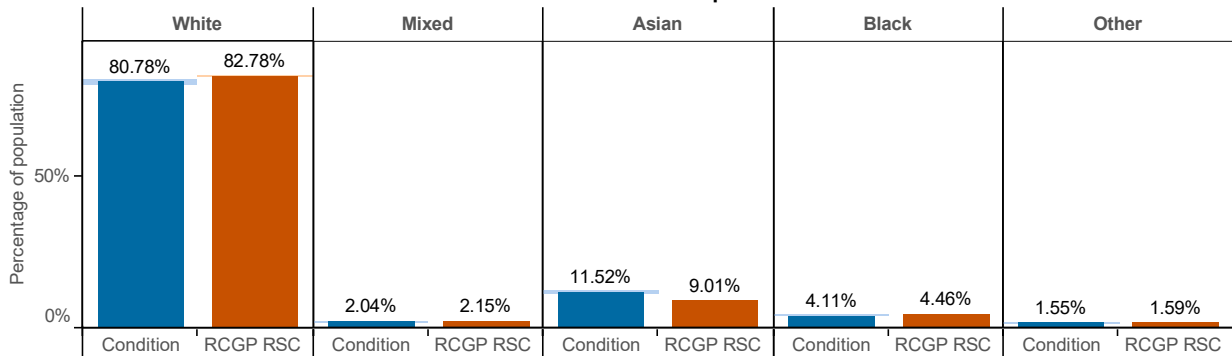

Conurbation, Urban and Rural Living

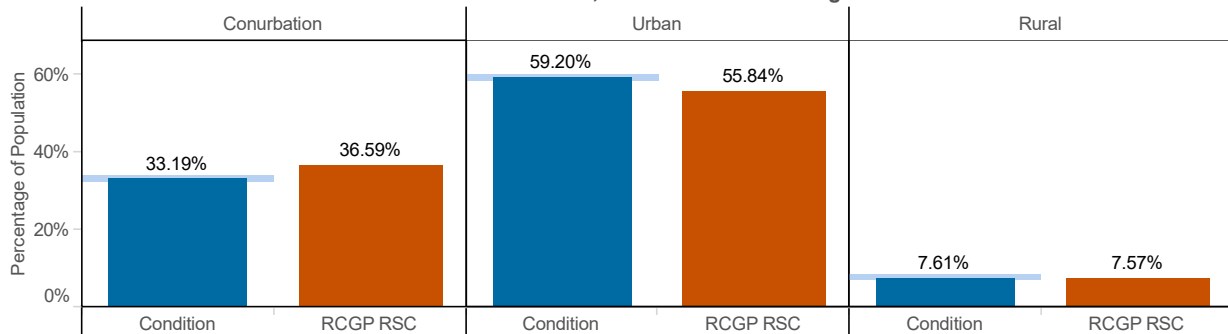

Laryngitis / Tracheitis (ICD10 : J04)

Age-sex profile

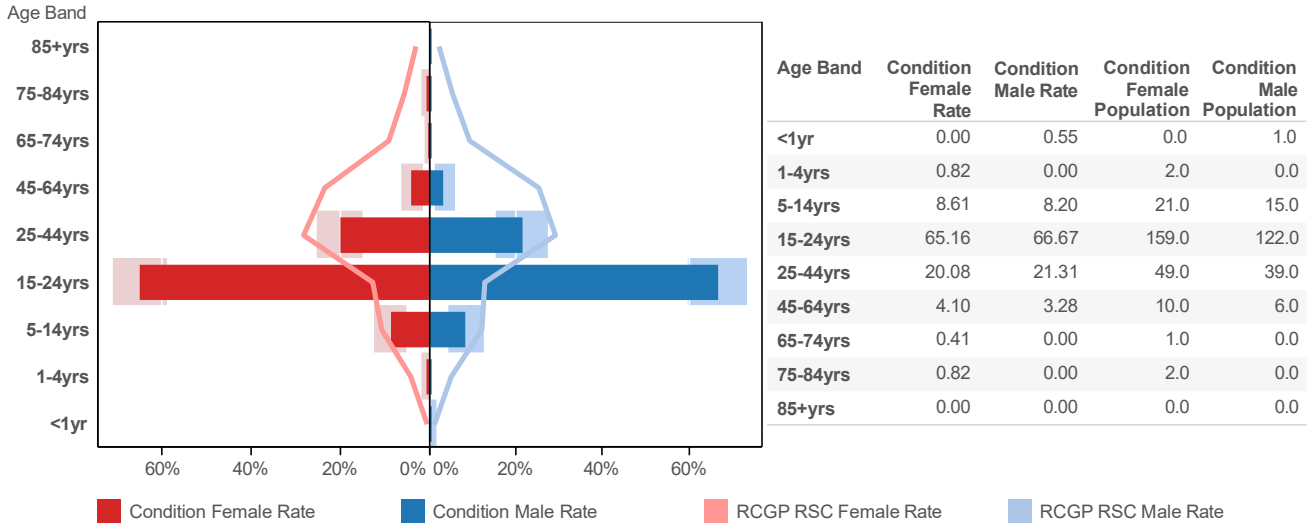

Index of Multiple Deprivation (IMD)

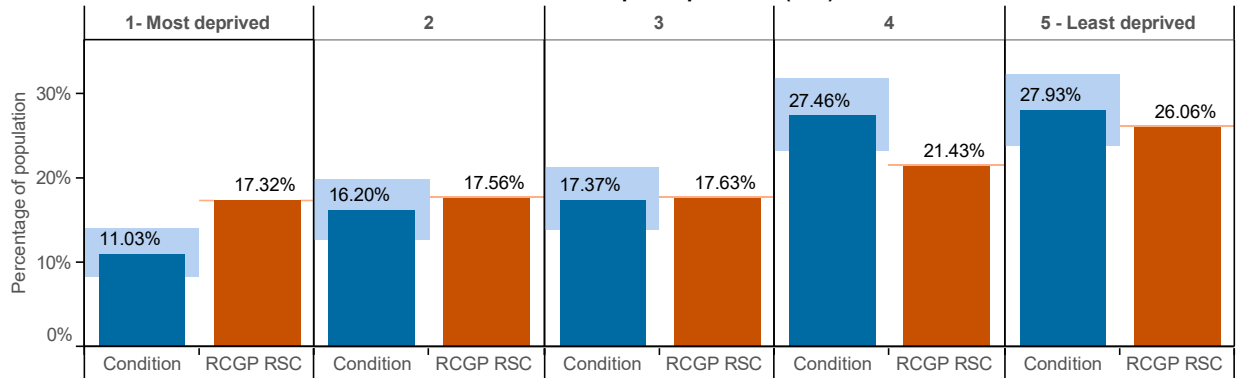

Ethnic Group

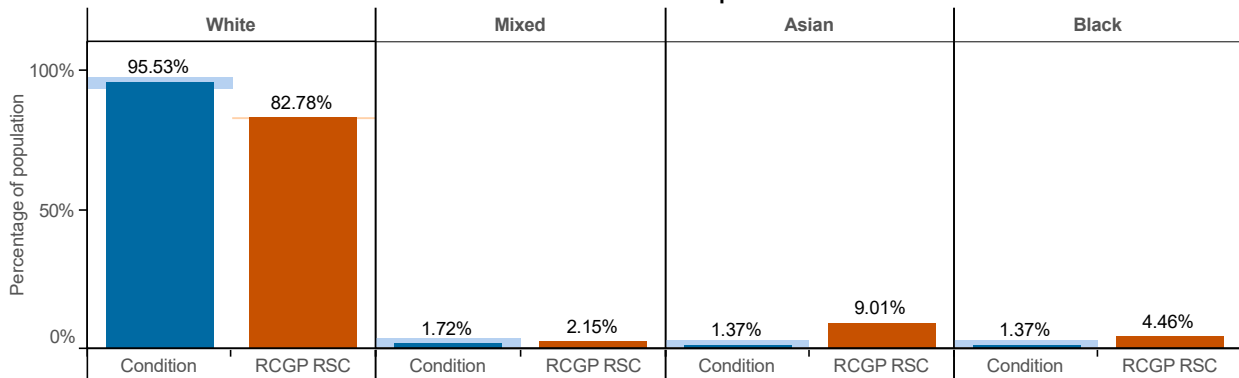

Conurbation, Urban and Rural Living

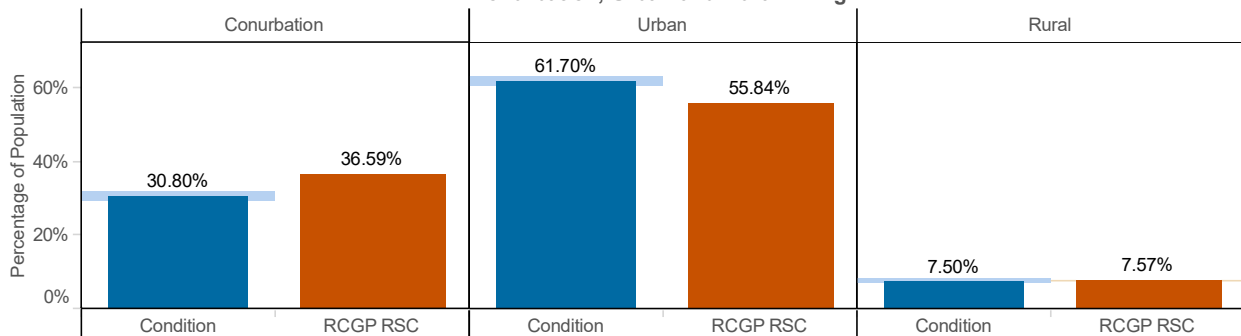

Pleurisy (ICD10 : R091)

Age-sex profile

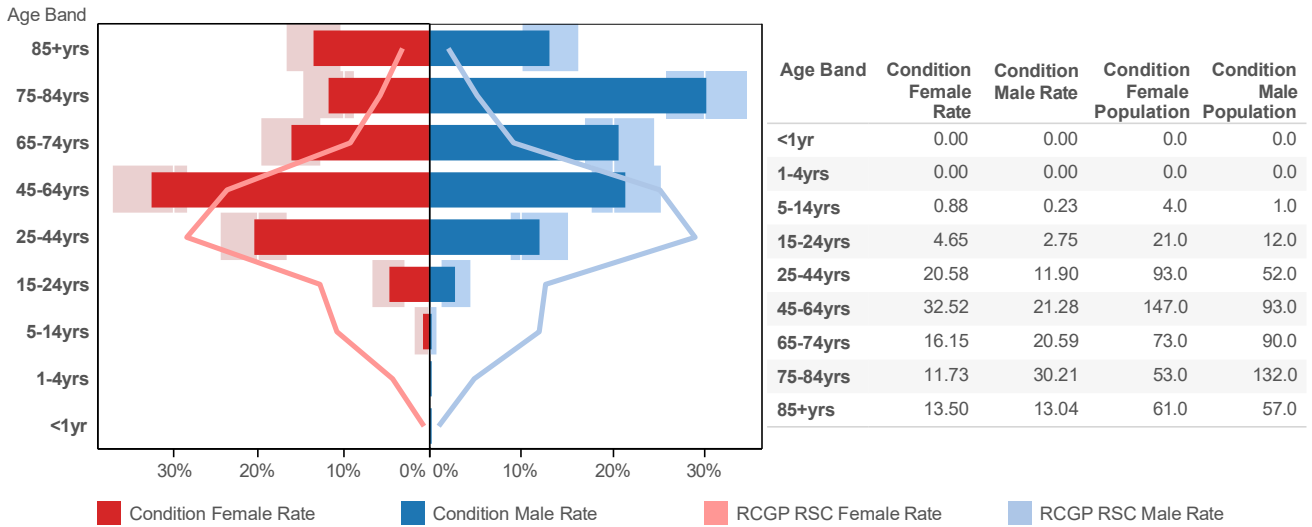

Index of Multiple Deprivation (IMD)

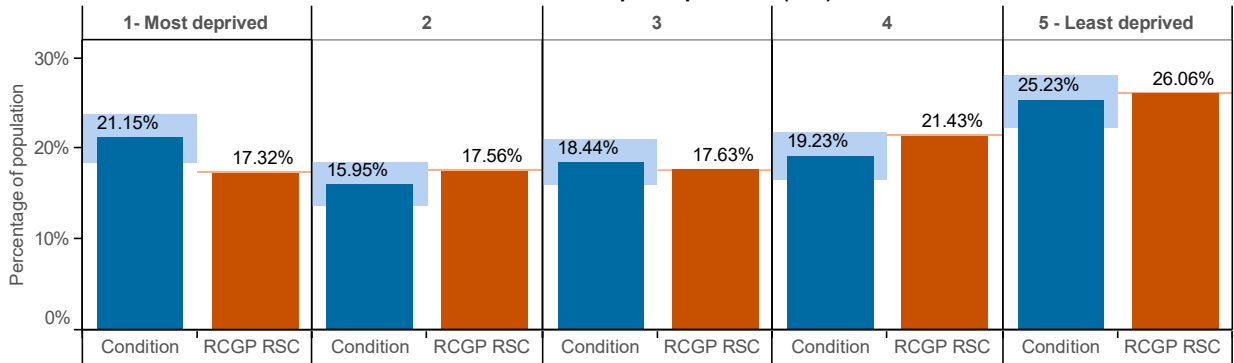

Ethnic Group

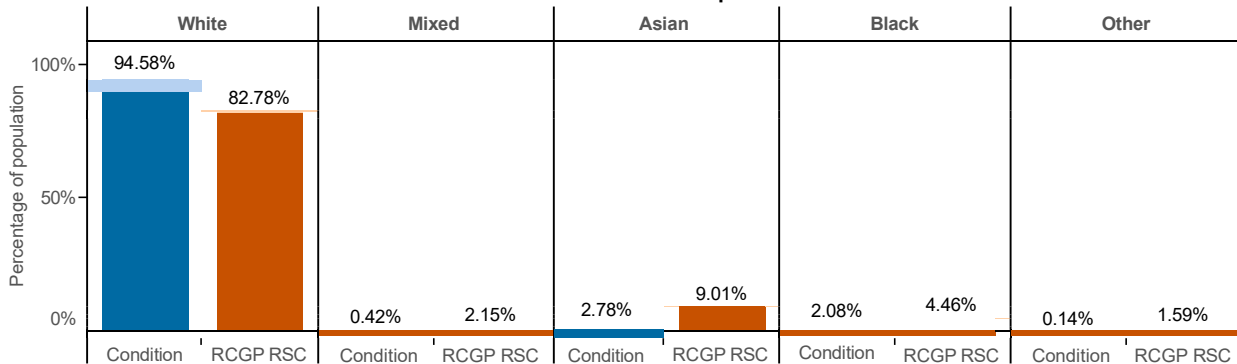

Conurbation, Urban and Rural Living

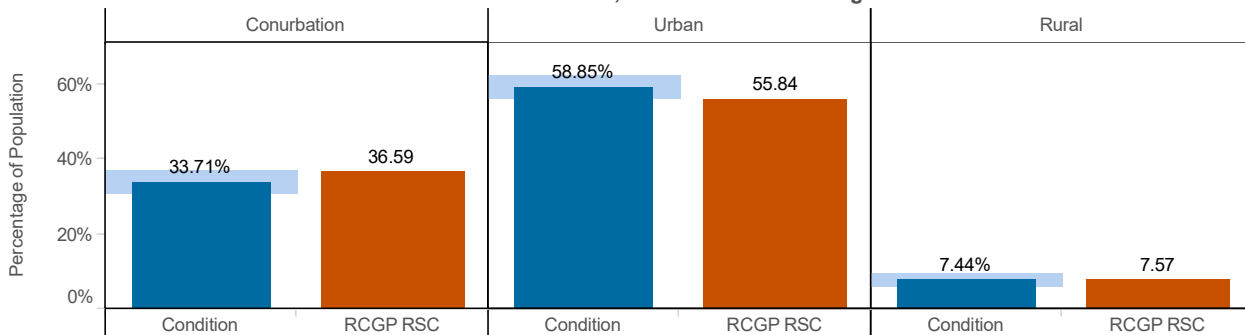

Pneumonia / Pneumonitis (ICD10 : J12 - J18)

Age-sex profile

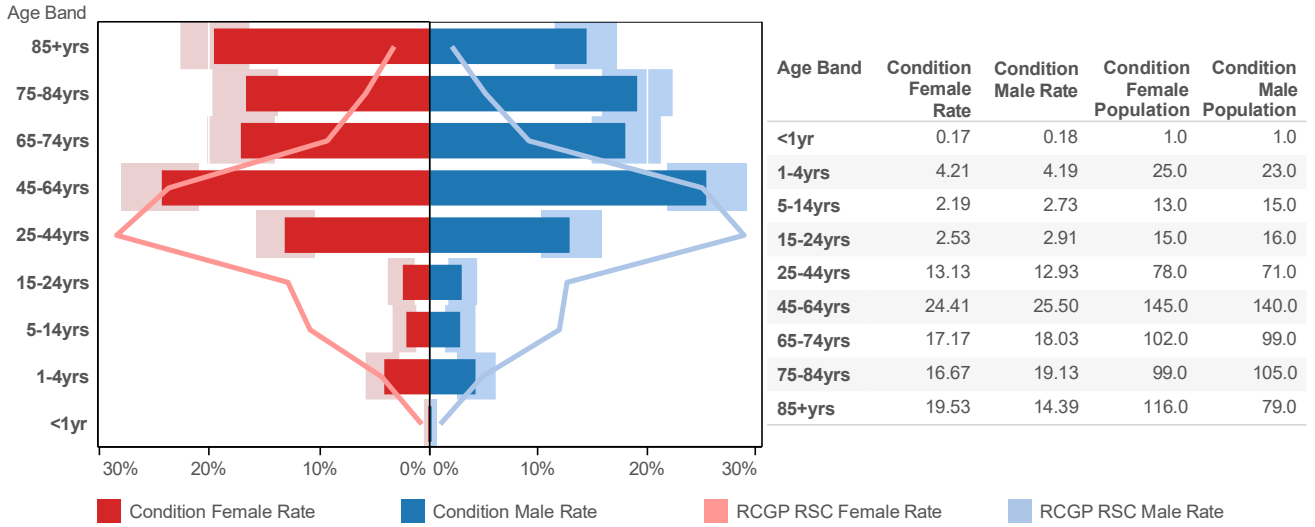

Index of Multiple Deprivation (IMD)

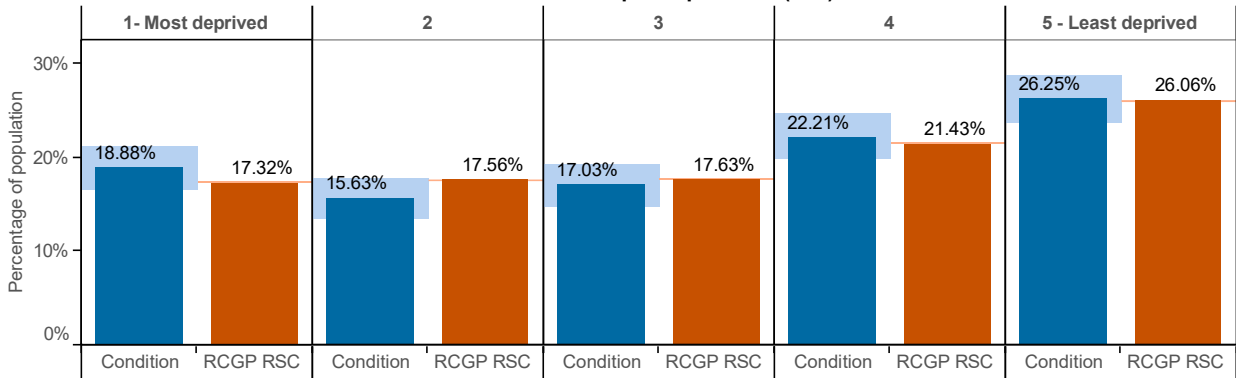

Ethnic Group

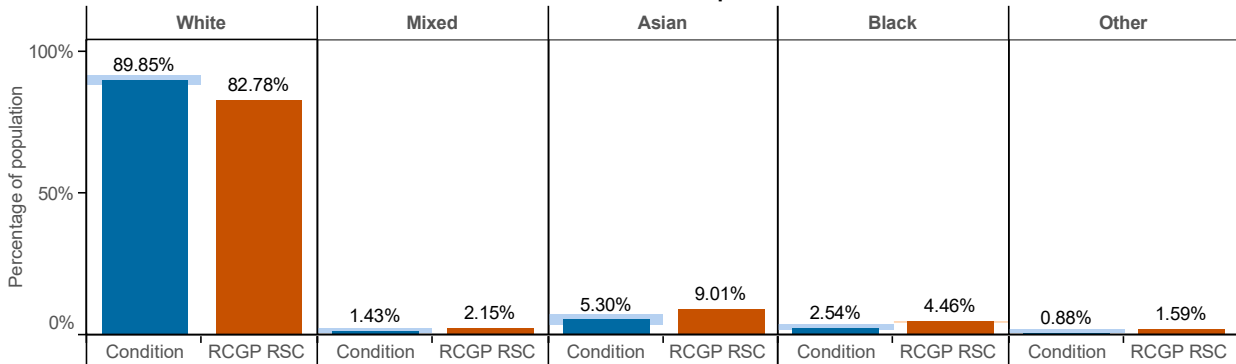

Conurbation, Urban and Rural Living

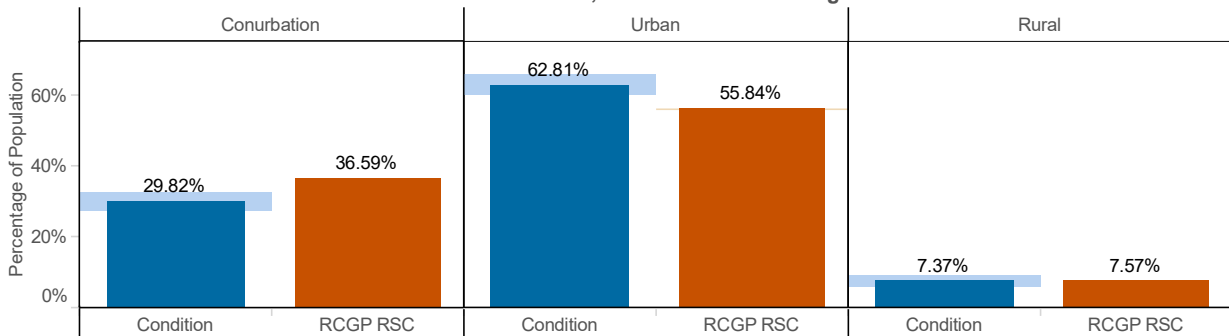

Respiratory Disorders (ICD10 : J00-J99)

Age-sex profile

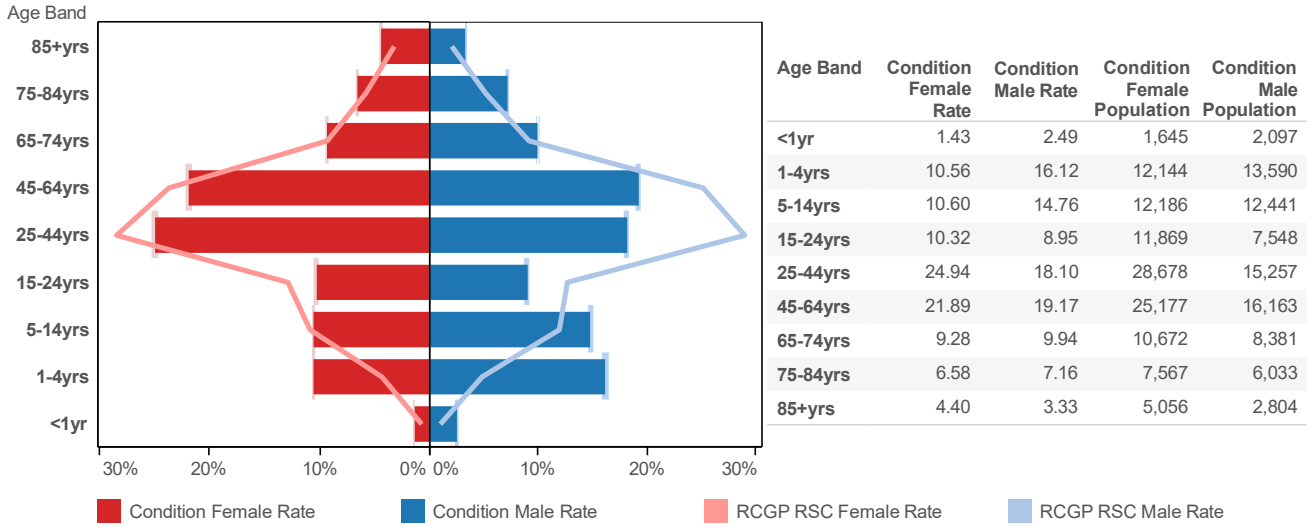

Index of Multiple Deprivation (IMD)

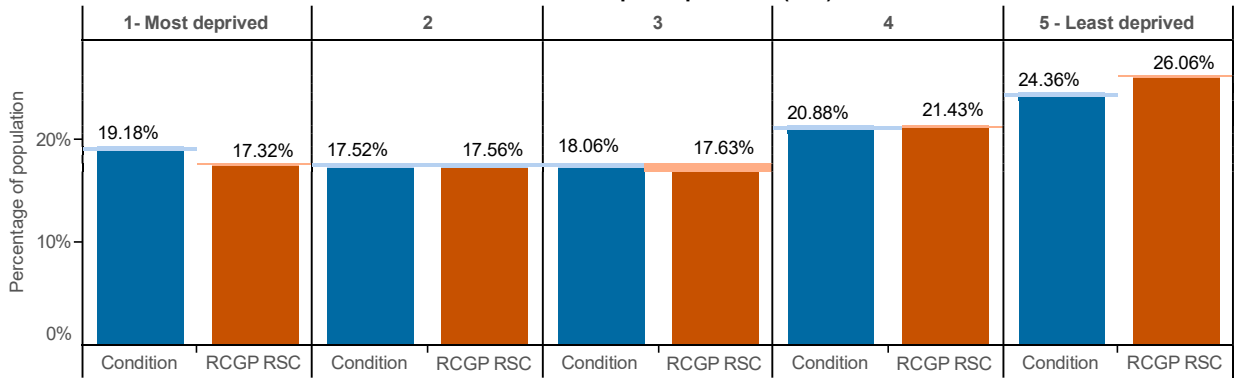

Ethnic Group

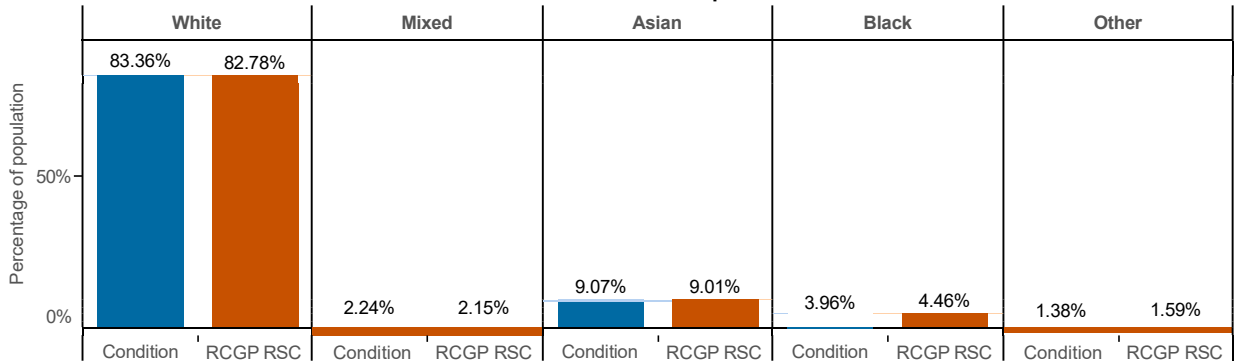

Conurbation, Urban and Rural Living

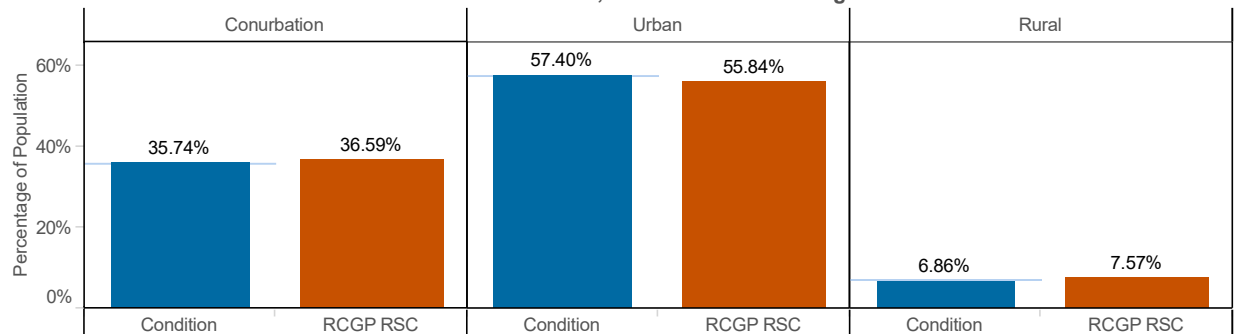

Acute Sinusitis (ICD10 : J01)

Age-sex profile

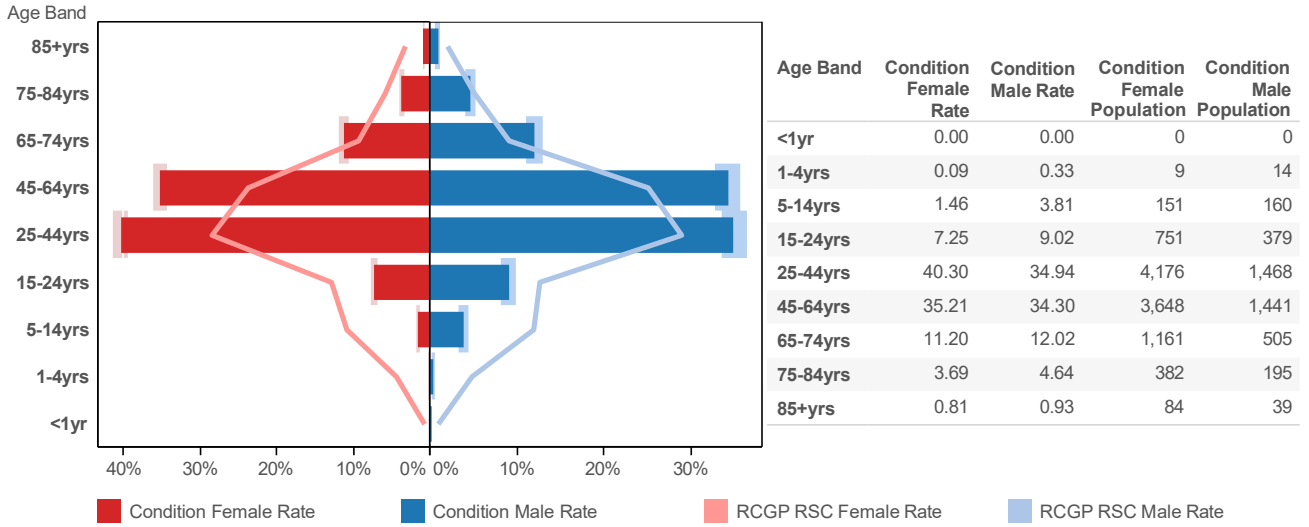

Index of Multiple Deprivation (IMD)

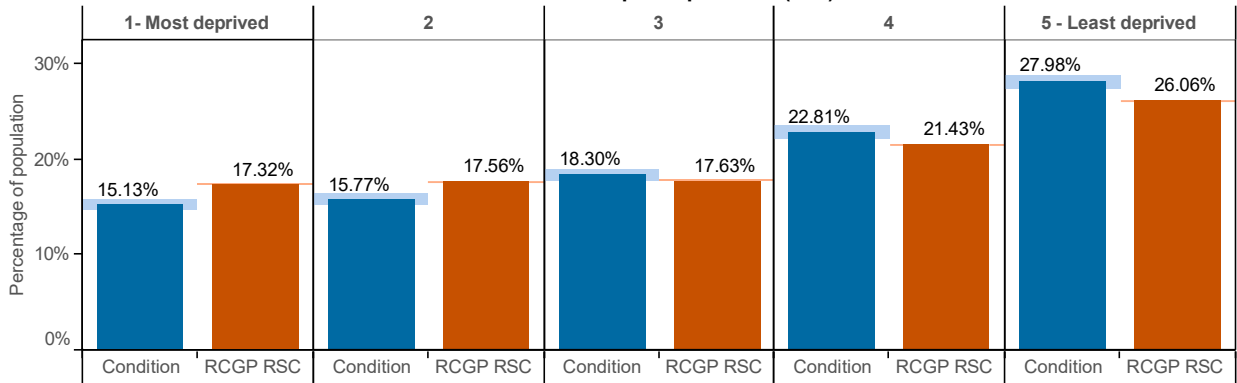

Ethnic Group

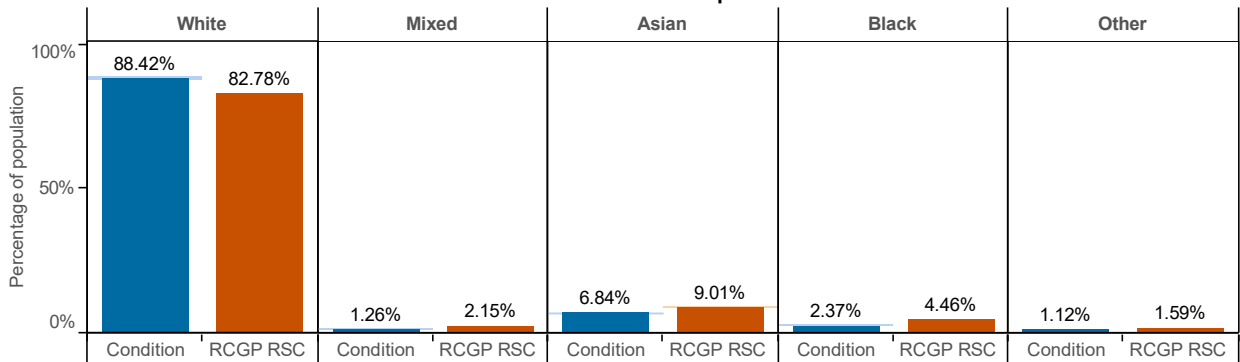

Conurbation, Urban and Rural Living

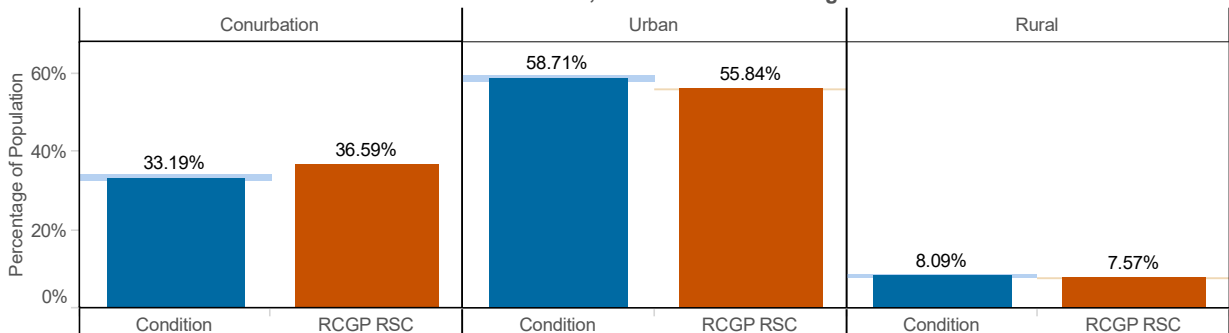

Strep Throat / Peritonsillar Abscess (ICD10 : A38; J020; J36)

Age-sex profile

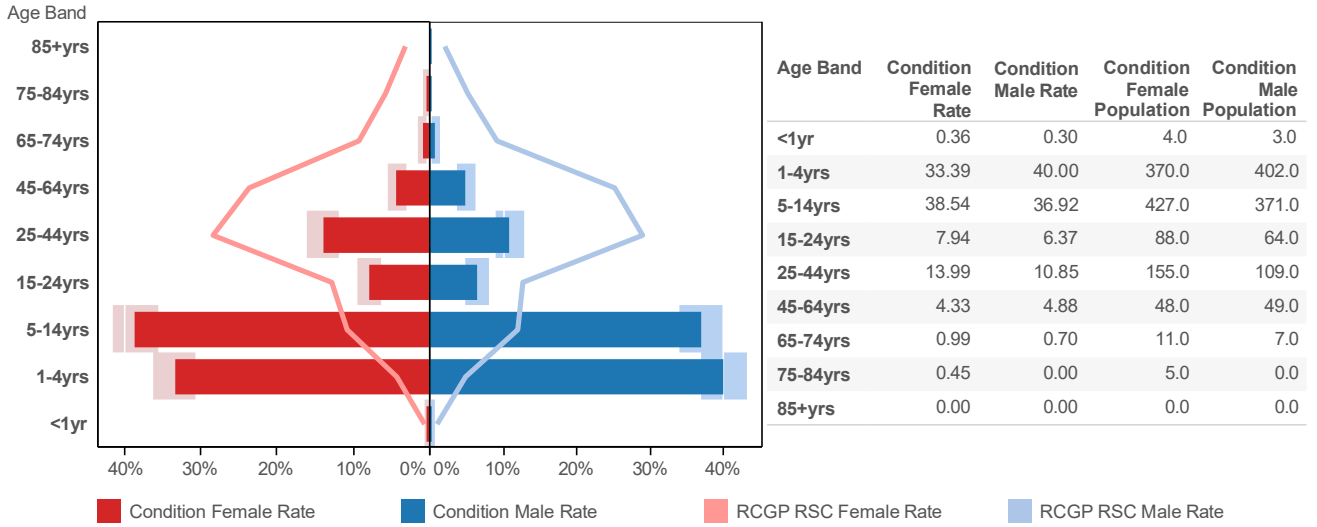

Index of Multiple Deprivation (IMD)

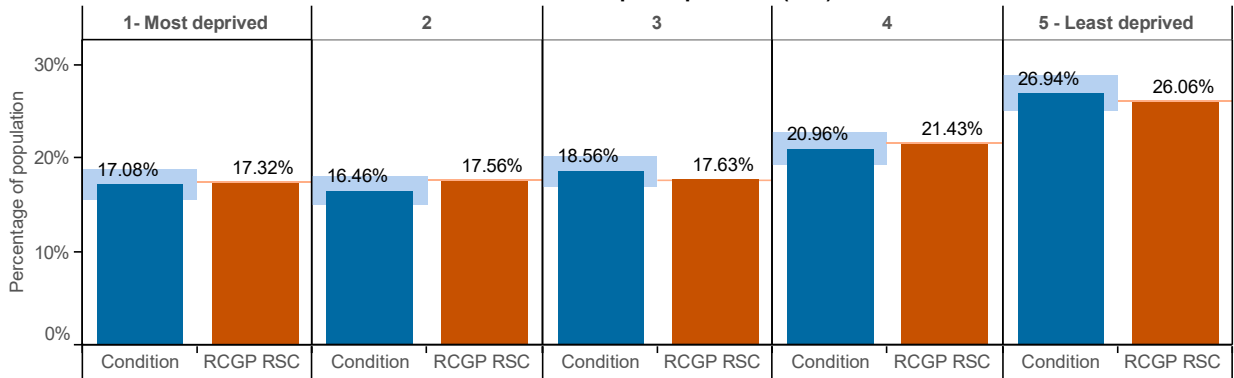

Ethnic Group

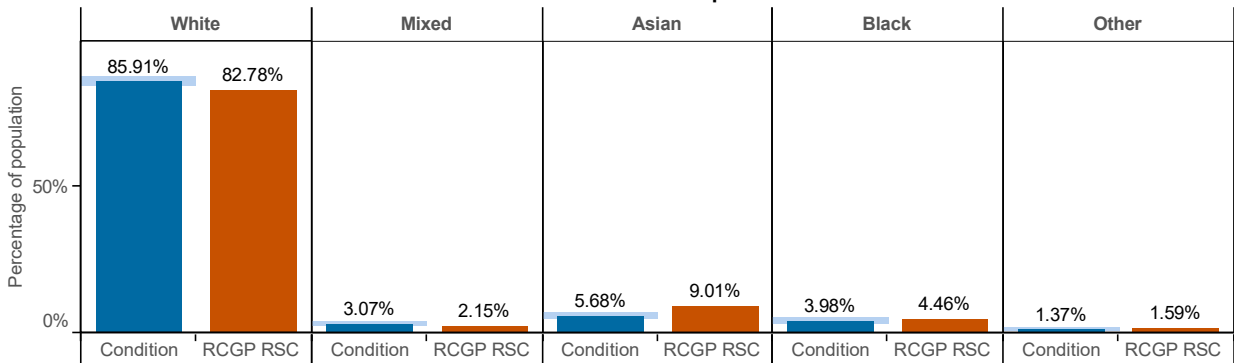

Conurbation, Urban and Rural Living

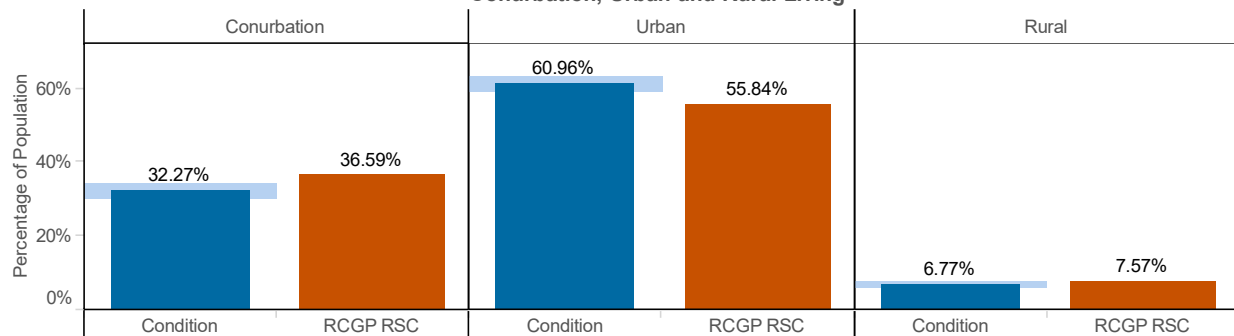

Tonsillitis / Pharyngitis (ICD10 : J02 - J03)

Age-sex profile

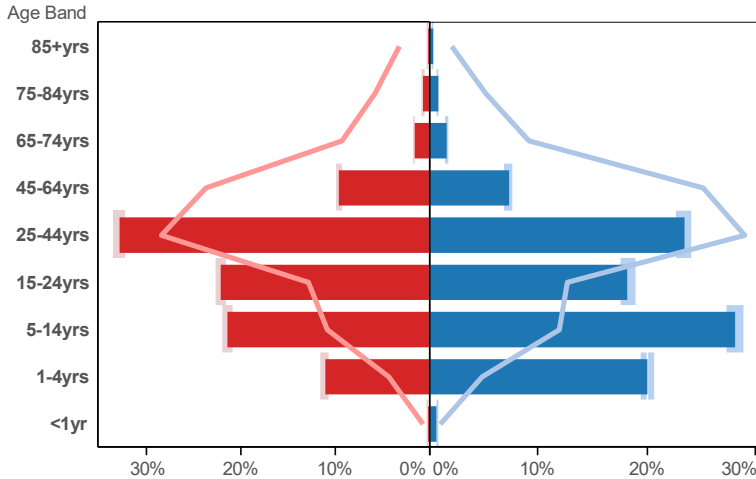

Age Band	Condition Female Rate	Condition Male Rate	Condition Female Population	Condition Male Population
<1yr	0.24	0.68	52	94
1-4yrs	11.11	19.97	2,435	2,773
5-14yrs	21.38	28.08	4,686	3,900
15-24yrs	22.19	18.20	4,864	2,528
25-44yrs	32.86	23.34	7,201	3,241
45-64yrs	9.58	7.22	2,099	1,002
65-74yrs	1.69	1.53	371	213
75-84yrs	0.71	0.71	155	98
85+yrs	0.24	0.27	53	38

Index of Multiple Deprivation (IMD)

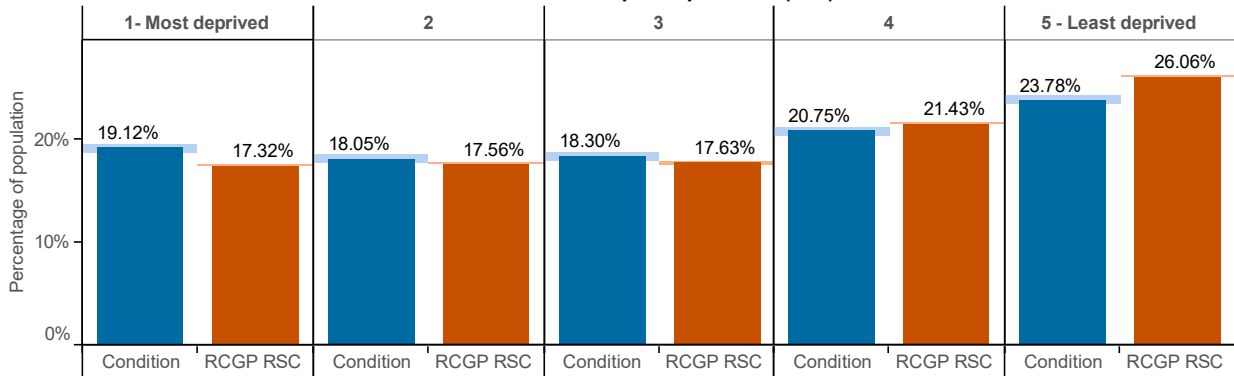

Ethnic Group

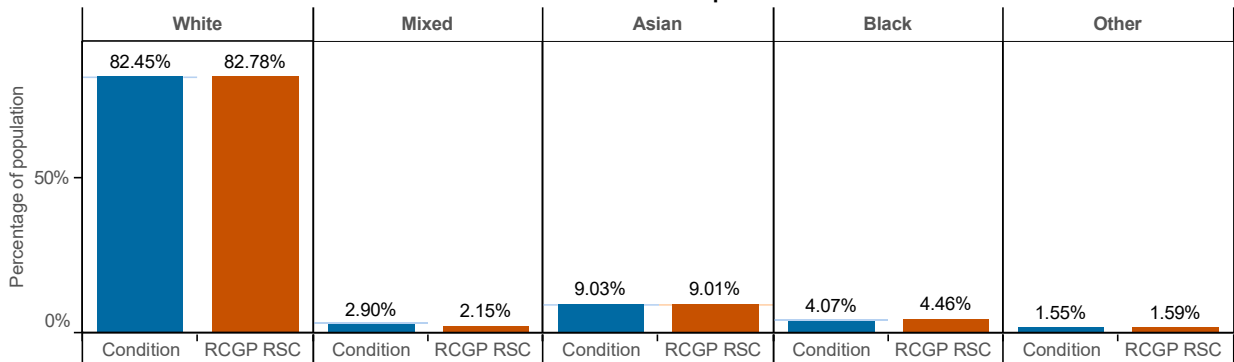

Conurbation, Urban and Rural Living

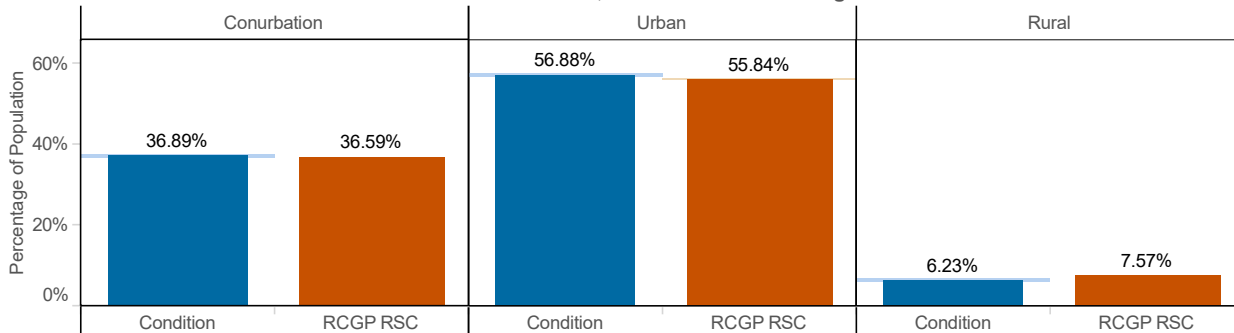

Upper Respiratory Tract Infections (ICD10 : J00 - J06)

Age-sex profile

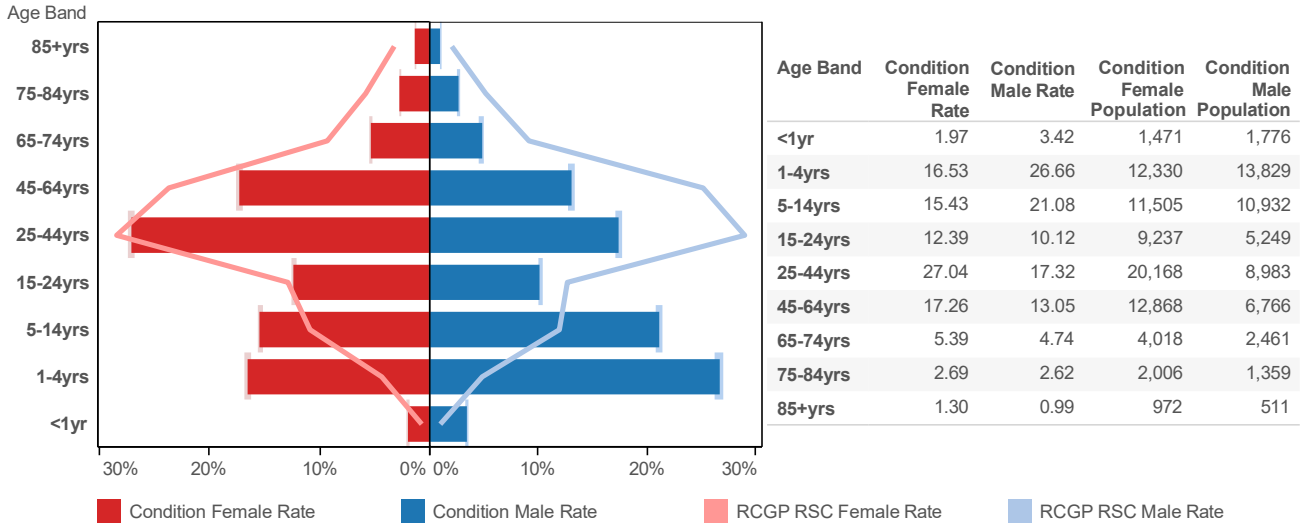

Index of Multiple Deprivation (IMD)

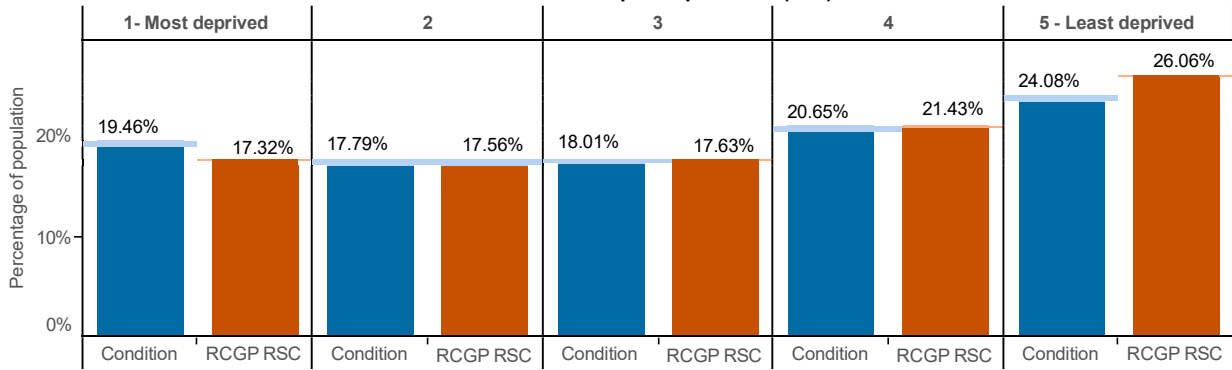

Ethnic Group

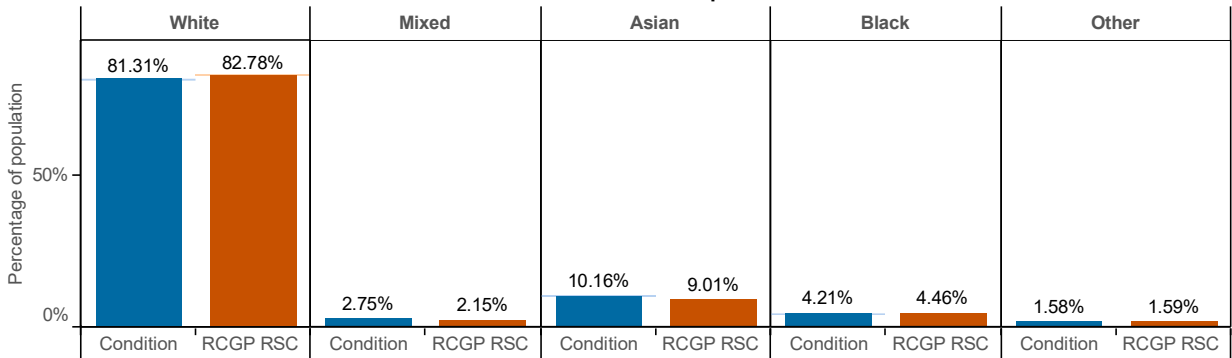

Conurbation, Urban and Rural Living

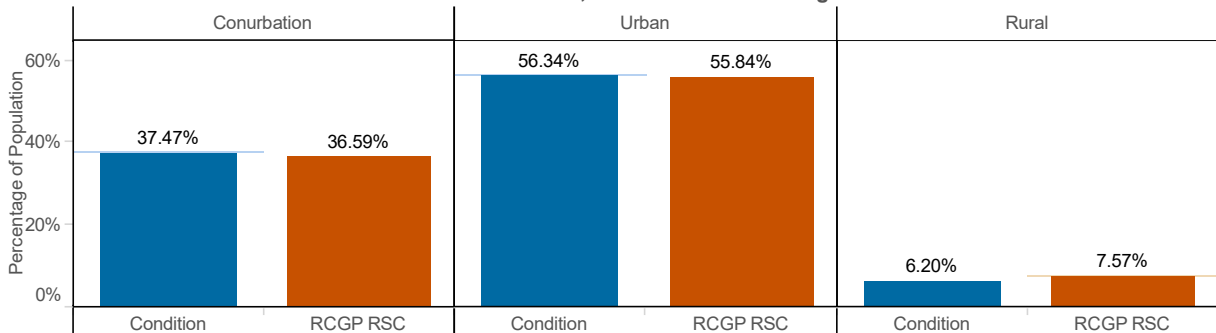

Pertussis (ICD10 : A37)

Age-sex profile

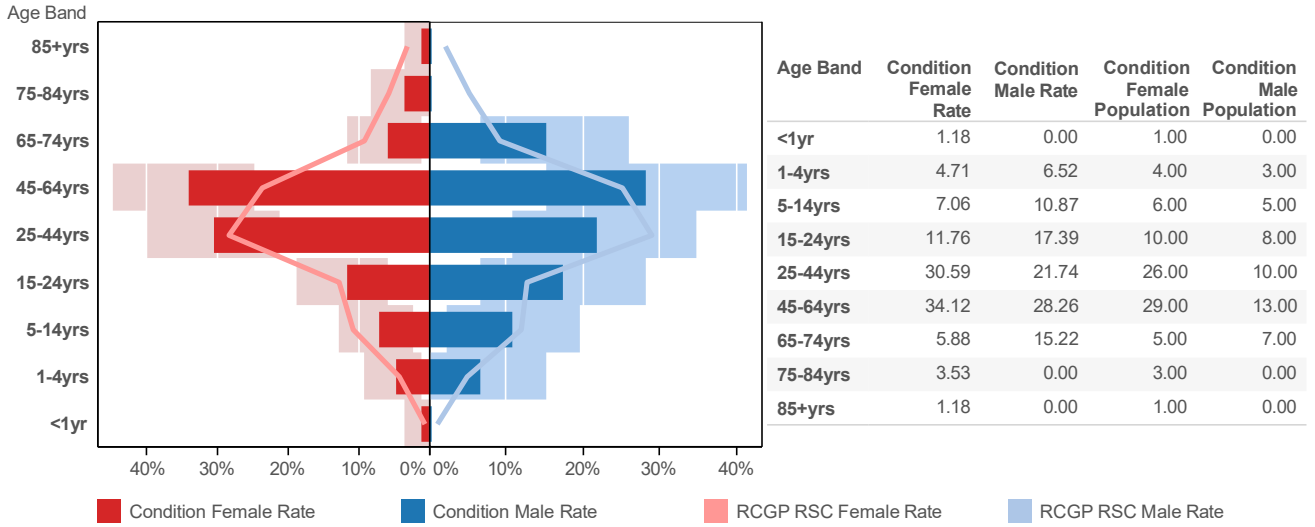

Index of Multiple Deprivation (IMD)

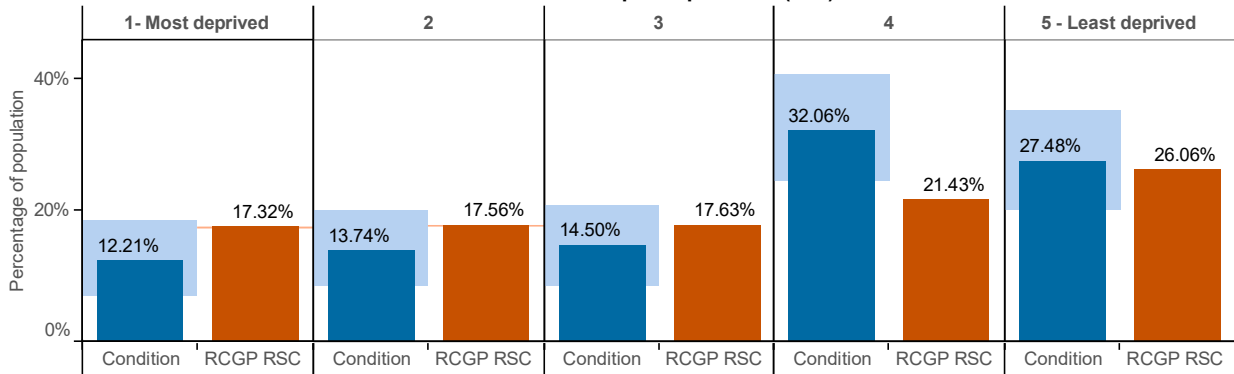

Ethnic Group

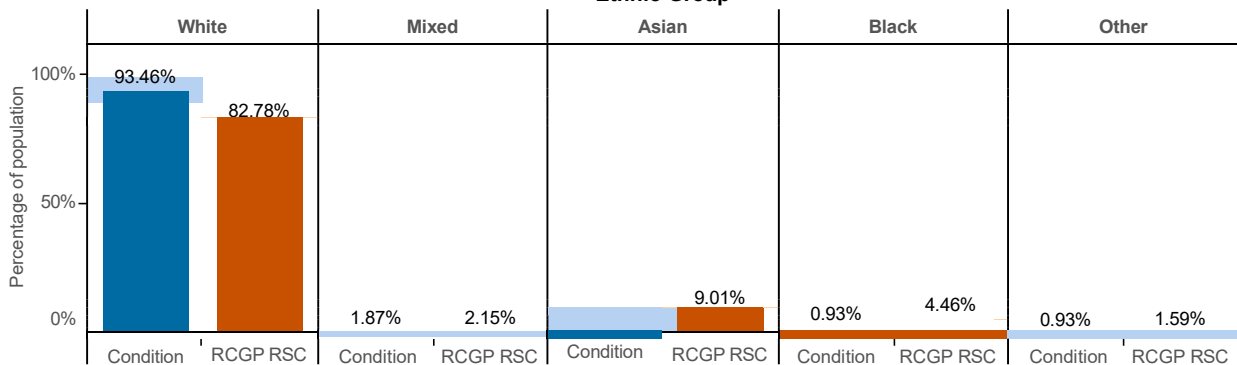

Conurbation, Urban and Rural Living

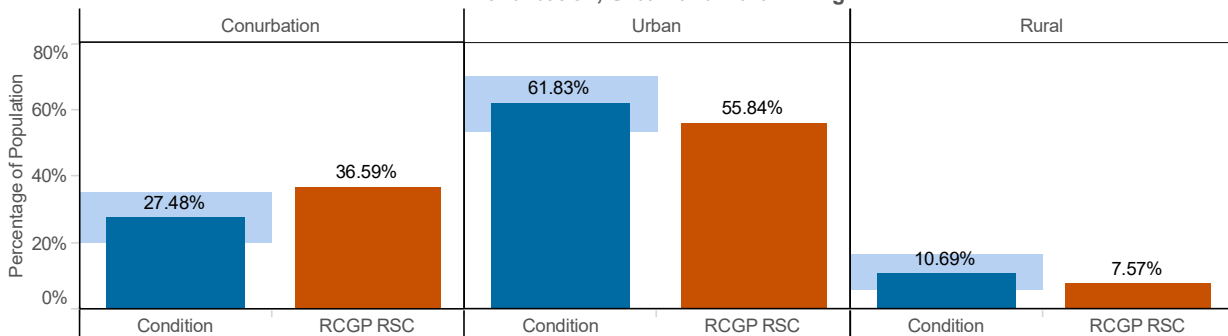

Infectious Mononucleosis (ICD10 : B27)

Age-sex profile

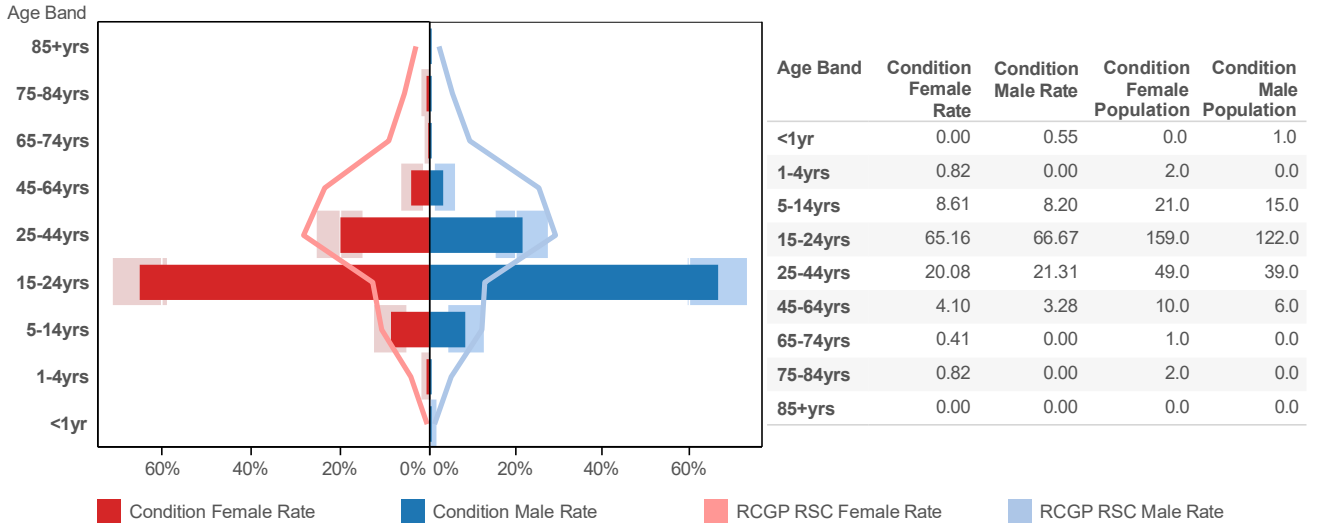

Index of Multiple Deprivation (IMD)

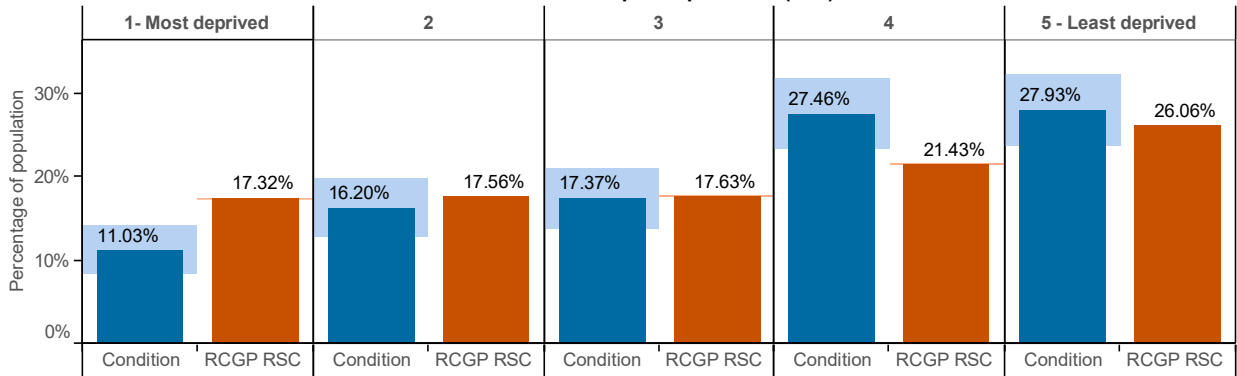

Ethnic Group

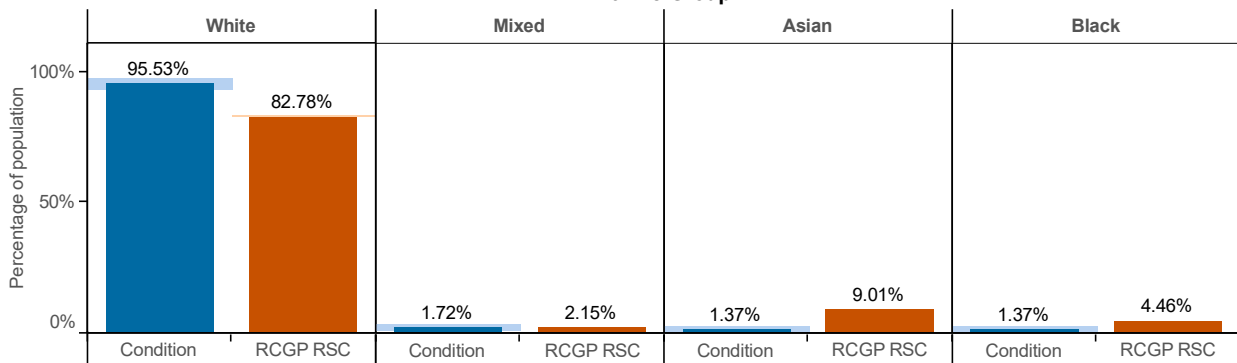

Conurbation, Urban and Rural Living

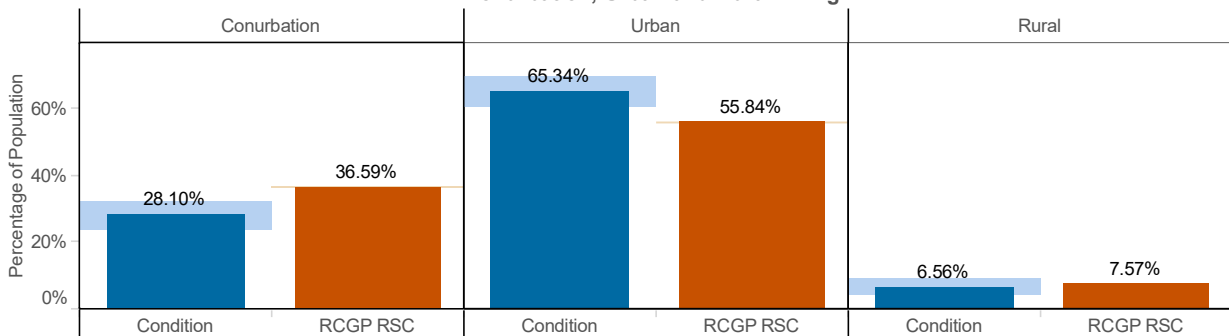

Lower Respiratory Tract Infections (ICD10 : J20-J22)

Age-sex profile

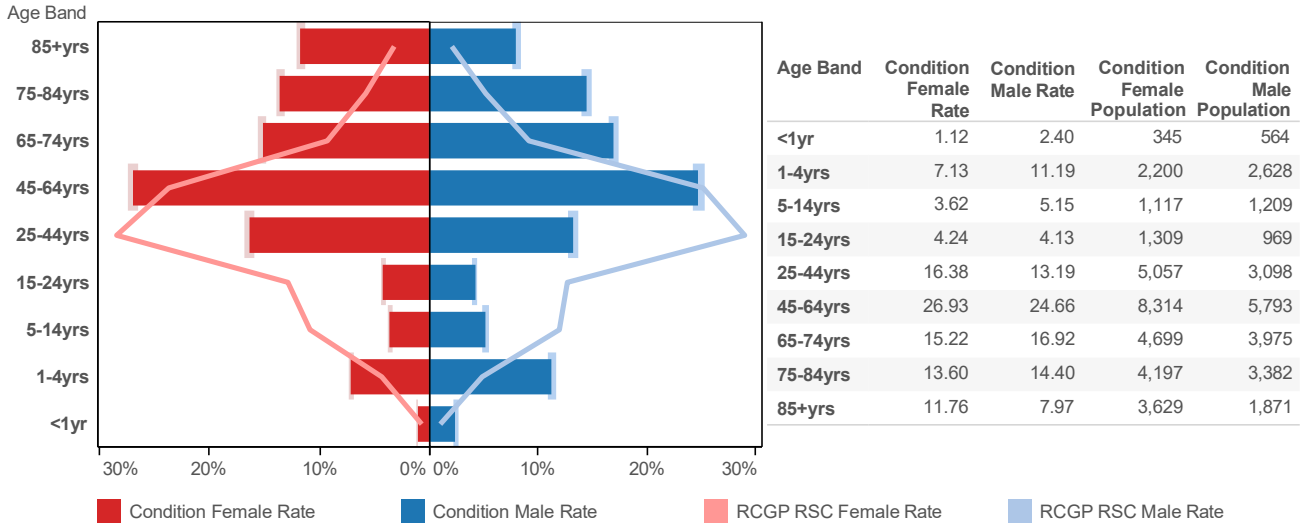

Index of Multiple Deprivation (IMD)

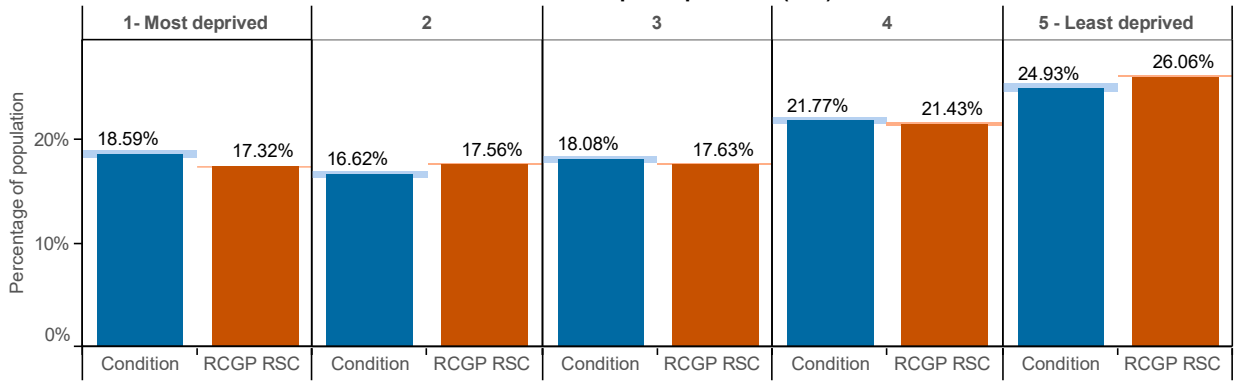

Ethnic Group

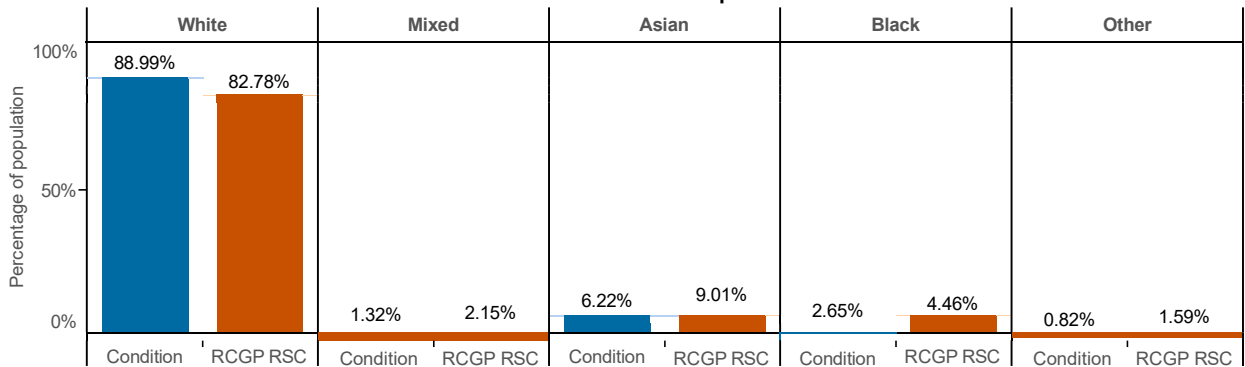

Conurbation, Urban and Rural Living

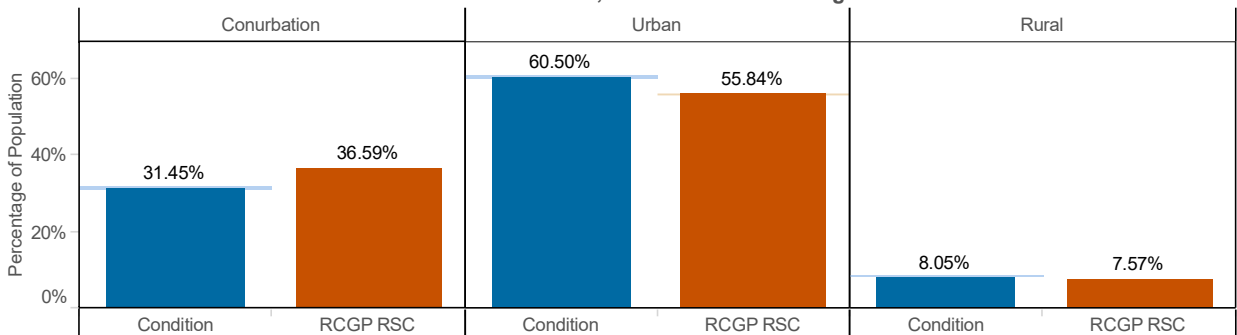

Acute Otitis Media (ICD10 : H650 - H651; H660; H669)

Age-sex profile

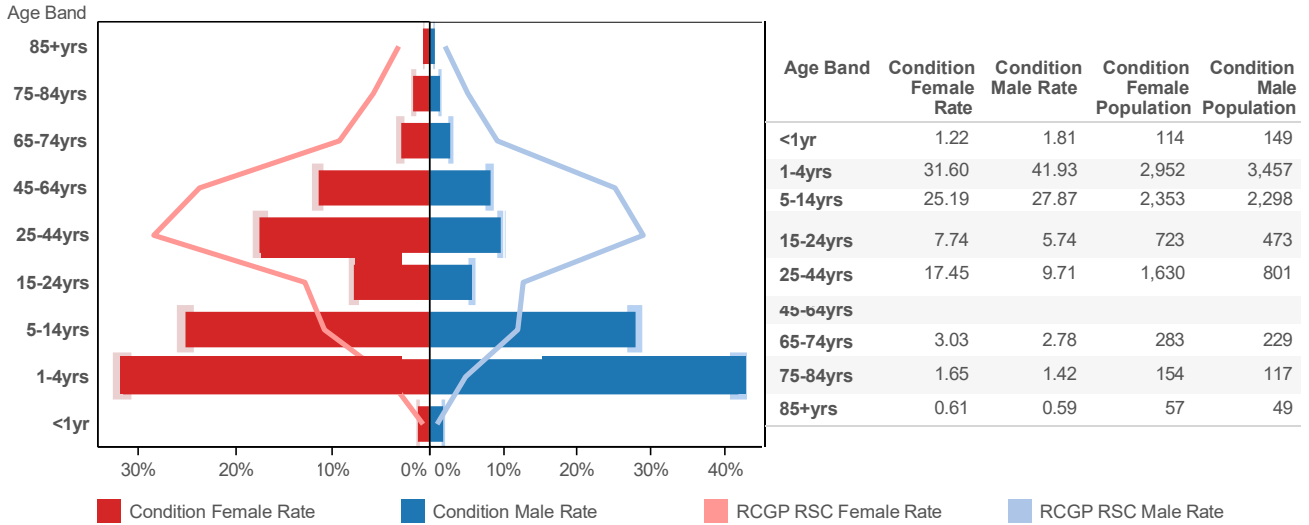

Index of Multiple Deprivation (IMD)

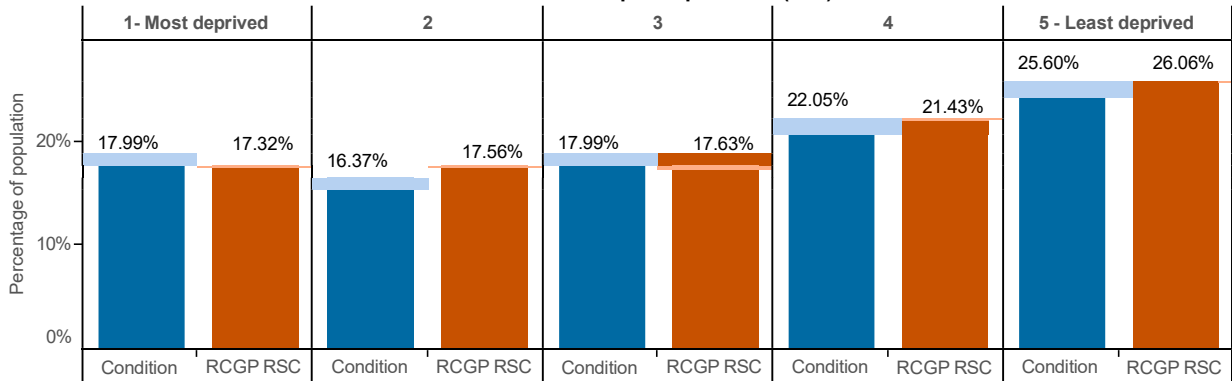

Ethnic Group

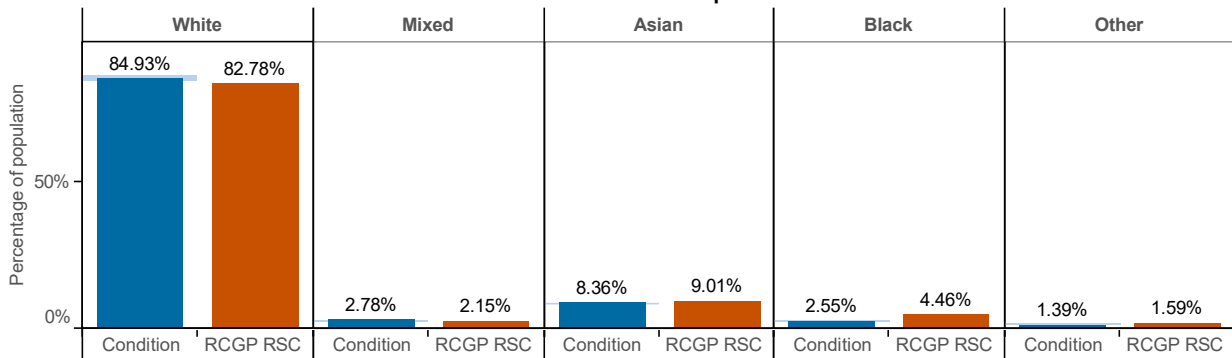

Conurbation, Urban and Rural Living

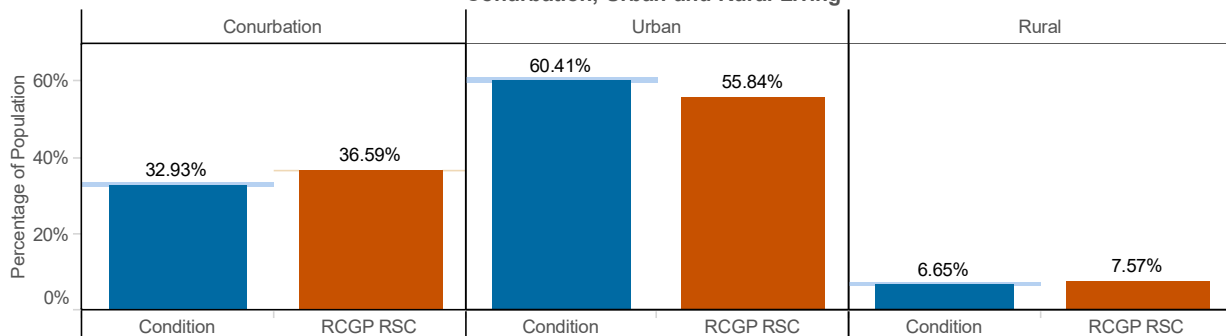

4. Vaccine Sensitive Disorders:

Measles (ICD10 : B05)

Age-sex profile

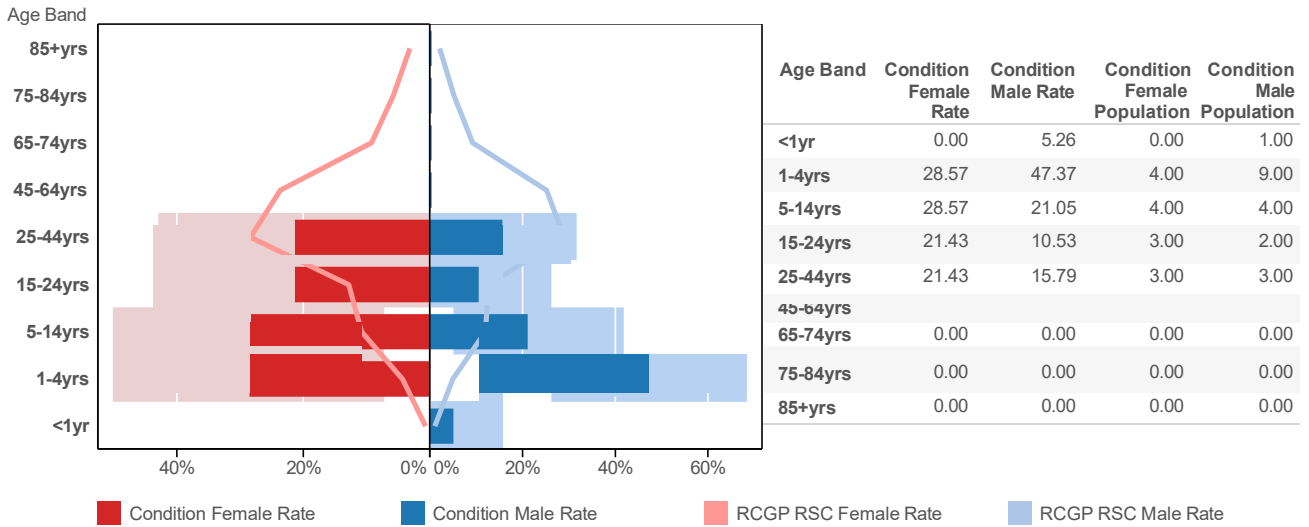

Index of Multiple Deprivation (IMD)

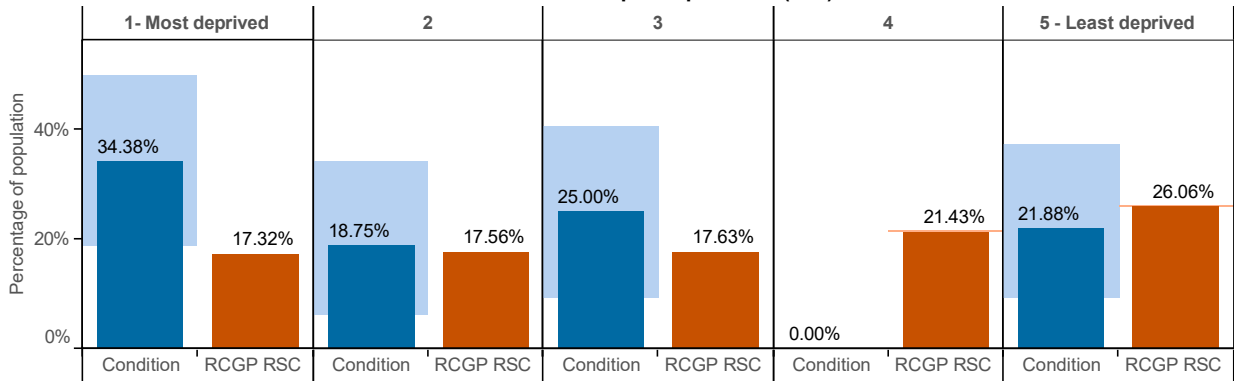

Ethnic Group

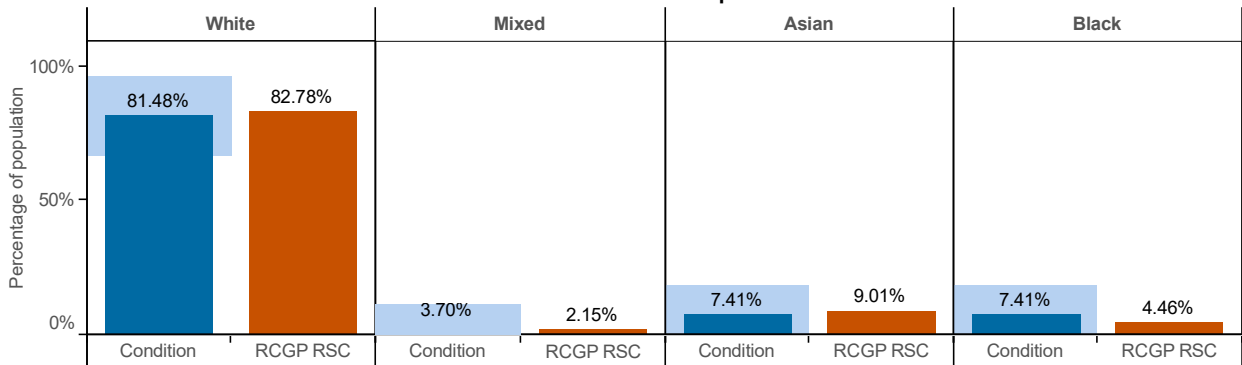

Conurbation, Urban and Rural Living

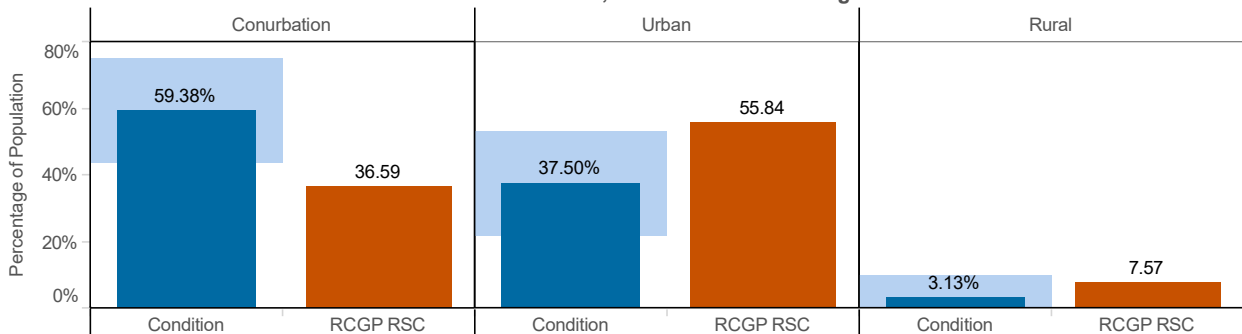

Mumps (ICD10 : B26)

Age-sex profile

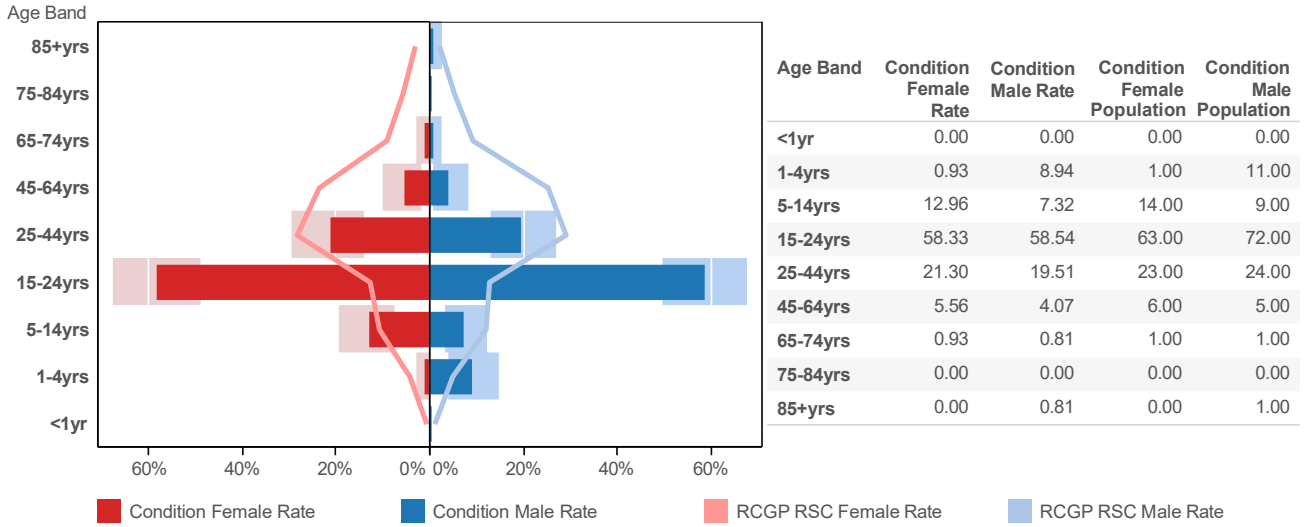

Index of Multiple Deprivation (IMD)

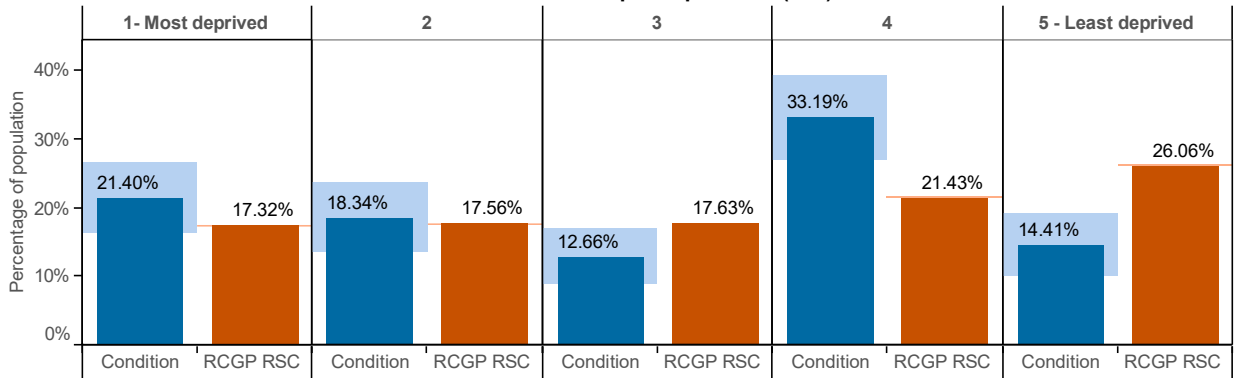

Ethnic Group

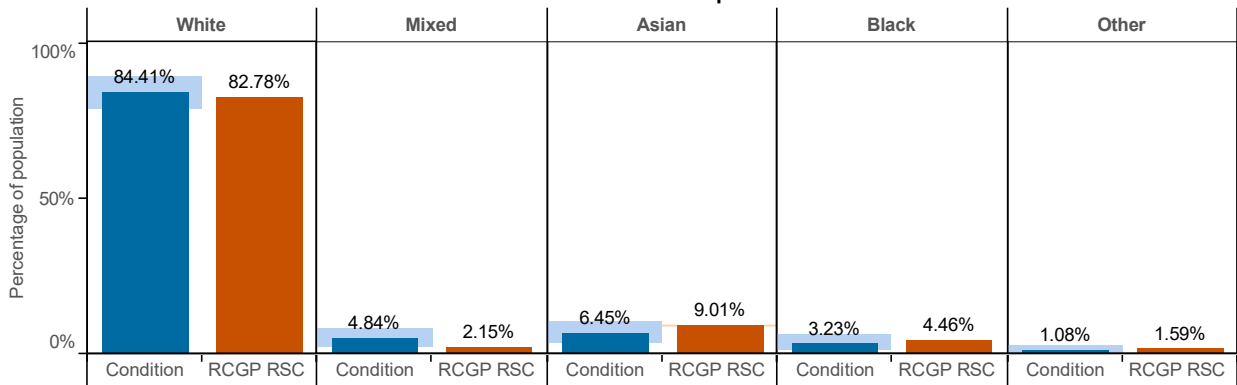

Conurbation, Urban and Rural Living

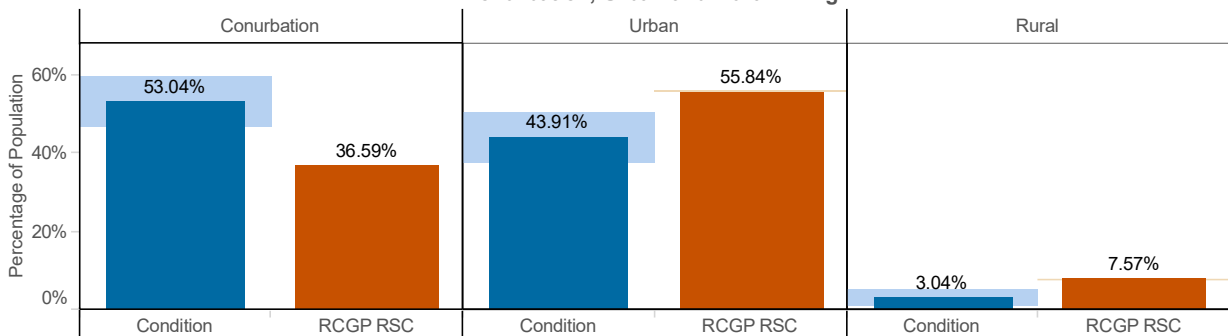

Rubella (ICD10 : B06)

Age-sex profile

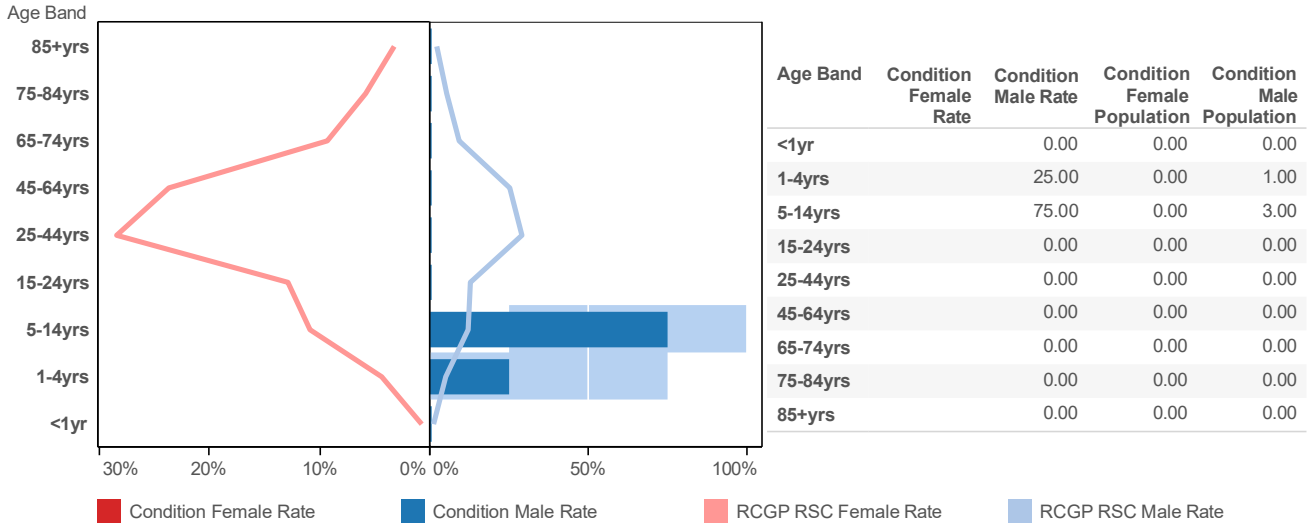

Index of Multiple Deprivation (IMD)

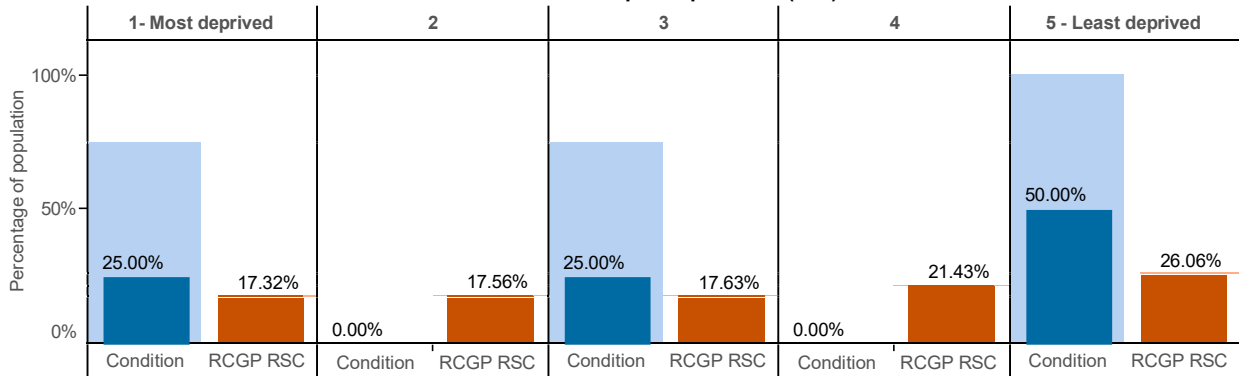

Ethnic Group

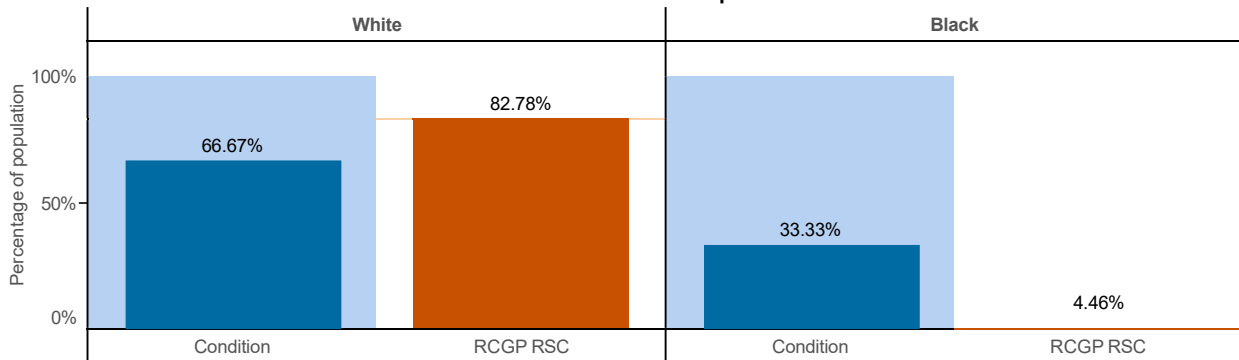

Conurbation, Urban and Rural Living

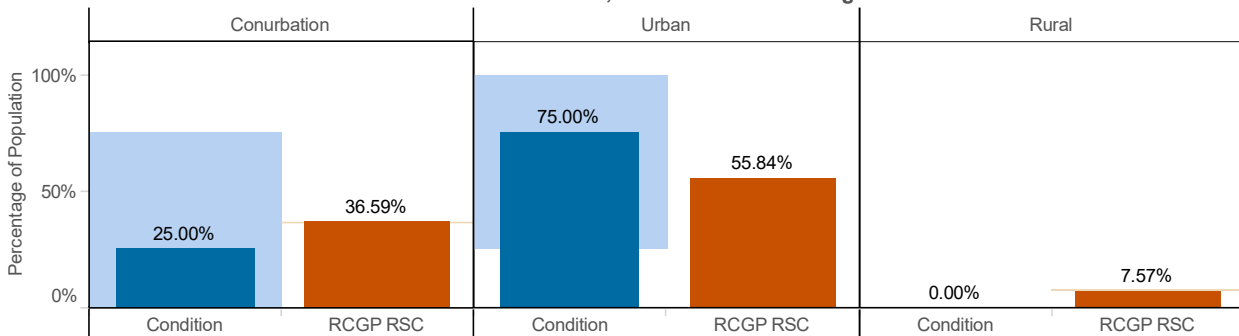

5. Skin Contagions:

Bullous Dermatoses (ICD10 : L10 - L14)

Age-sex profile

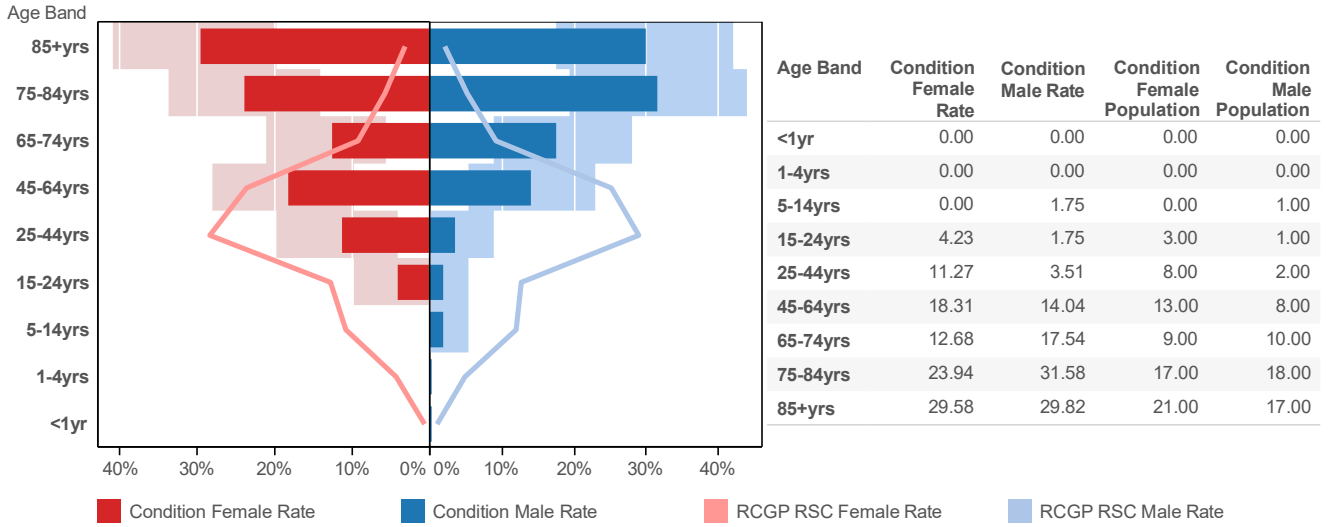

Index of Multiple Deprivation (IMD)

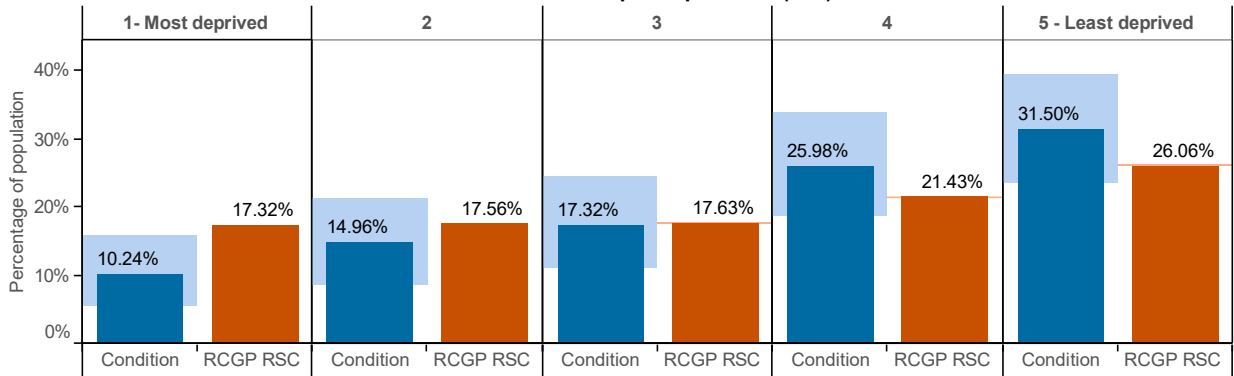

Ethnic Group

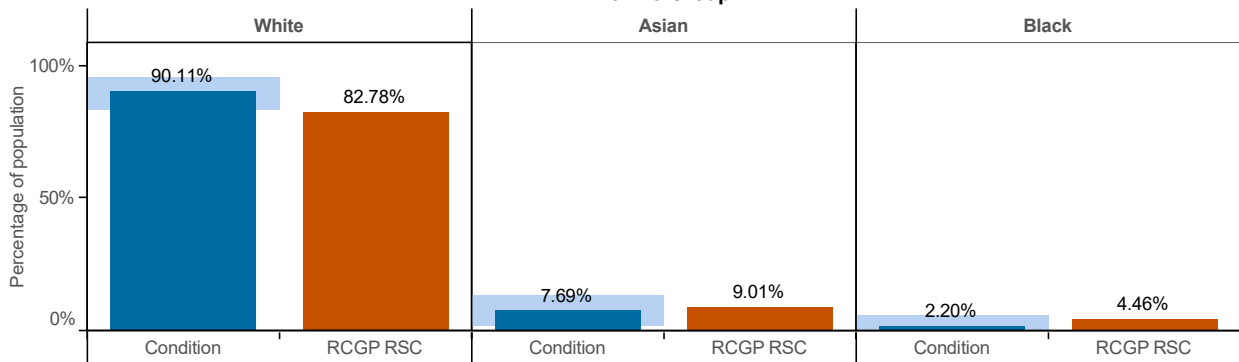

Conurbation, Urban and Rural Living

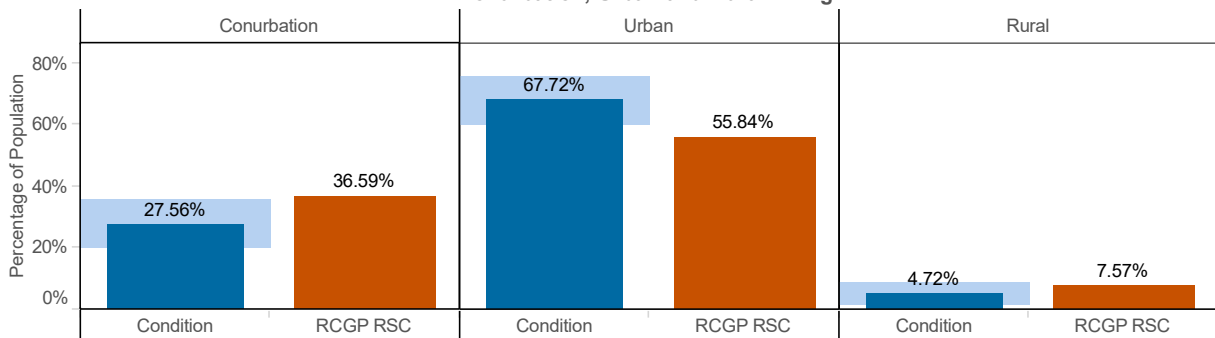

Chickenpox (ICD10 : B01)

Age-sex profile

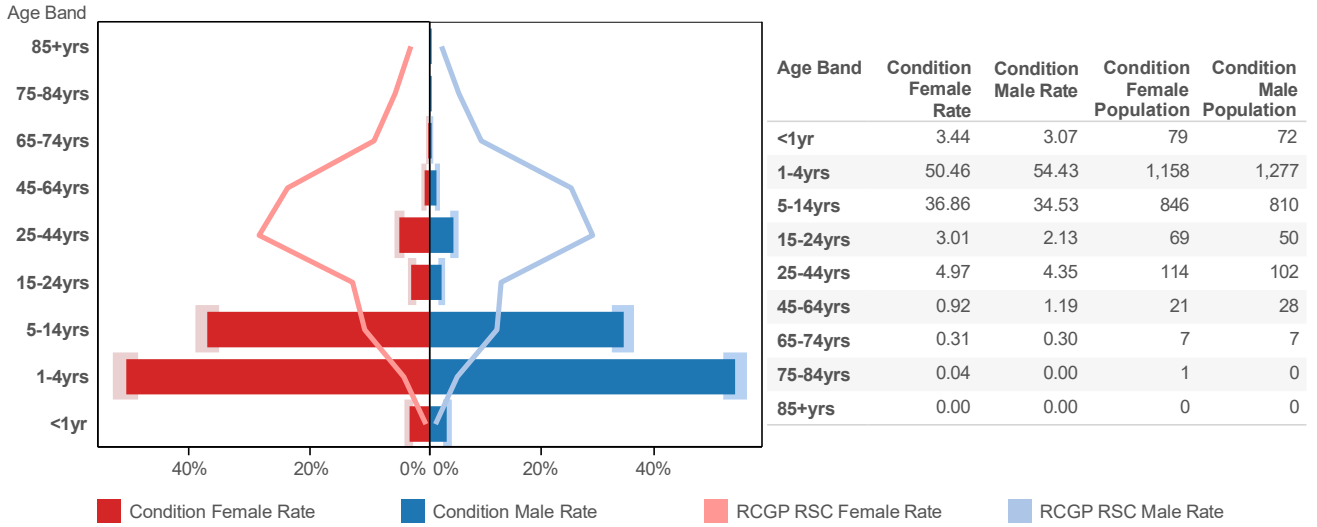

Index of Multiple Deprivation (IMD)

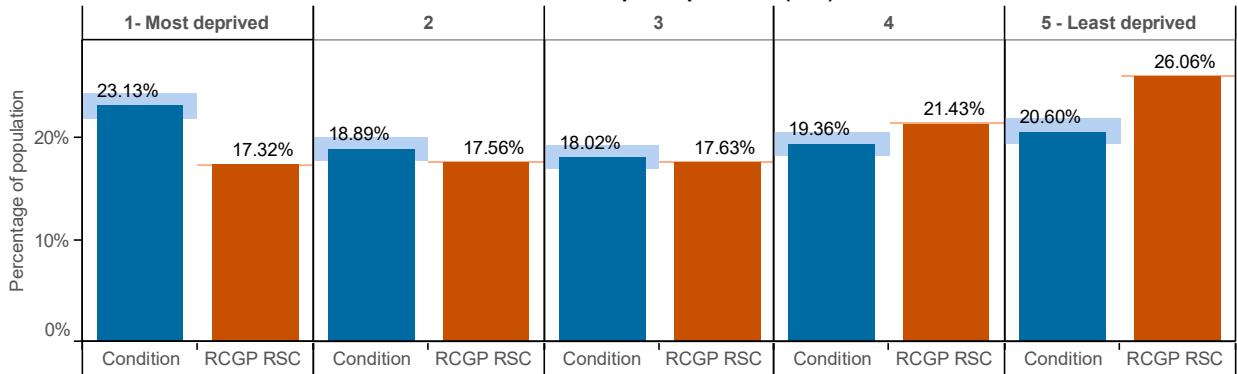

Ethnic Group

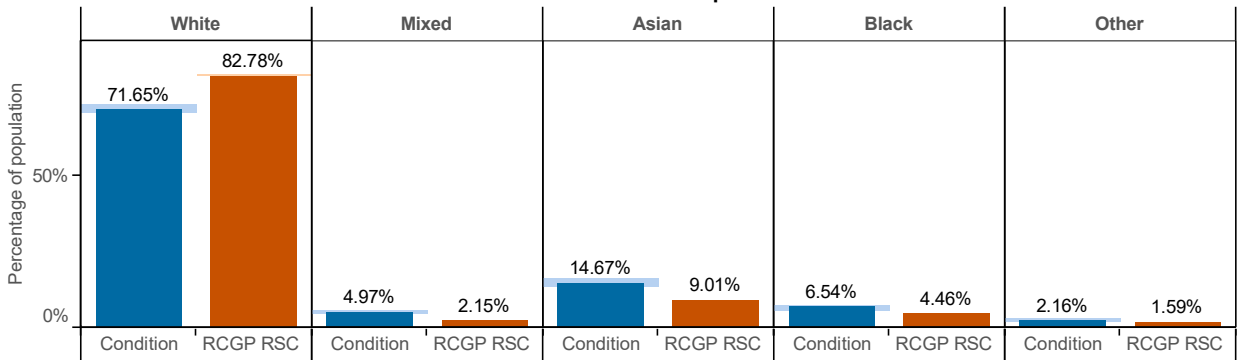

Conurbation, Urban and Rural Living

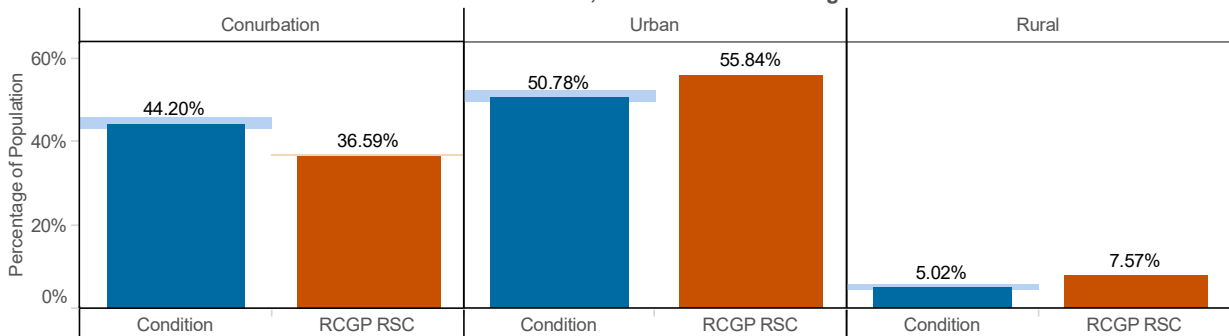

Herpes Simplex (ICD10 : B00)

Age-sex profile

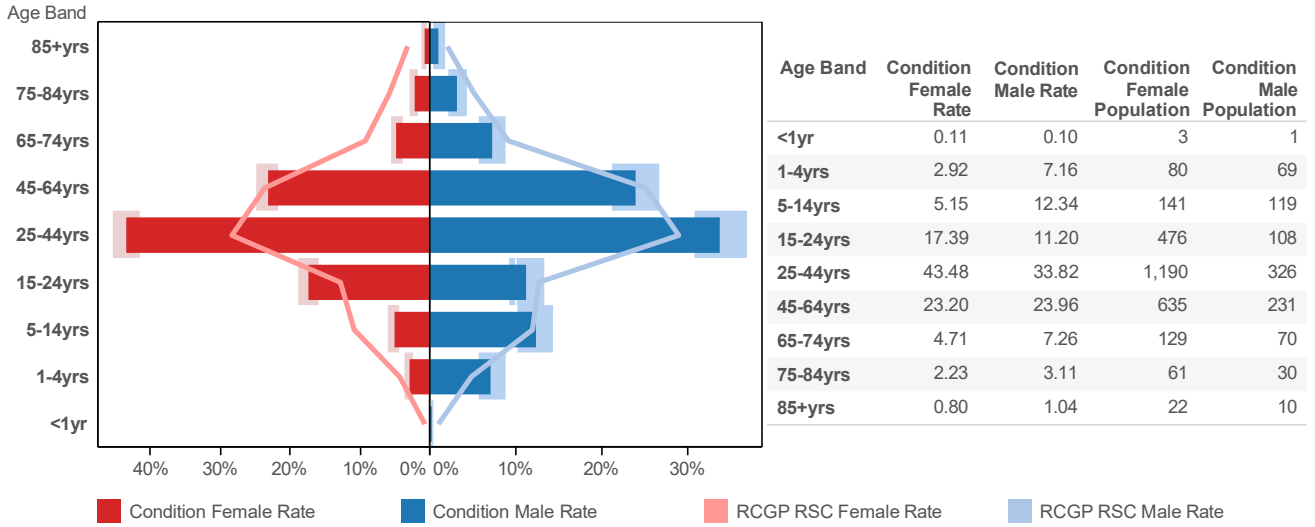

Index of Multiple Deprivation (IMD)

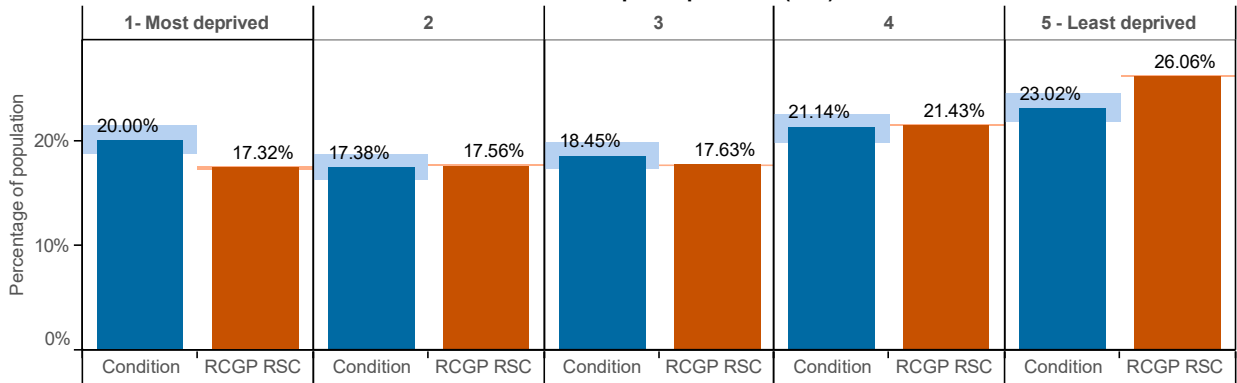

Ethnic Group

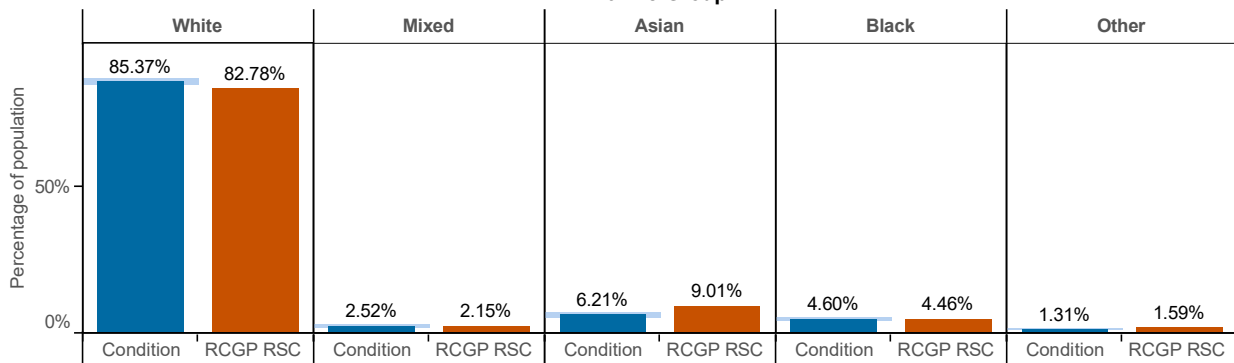

Conurbation, Urban and Rural Living

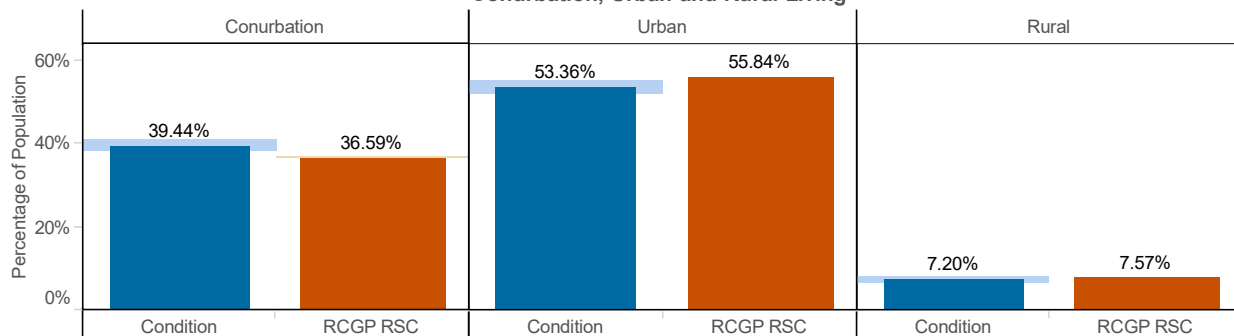

Herpes Zoster (ICD10 : B02)

Age-sex profile

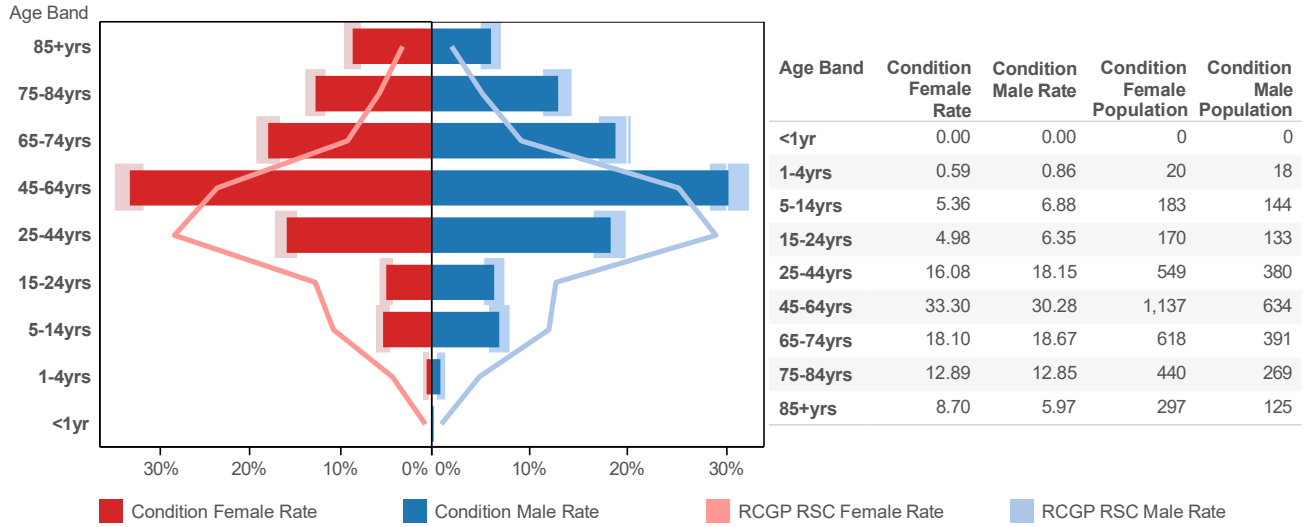

Index of Multiple Deprivation (IMD)

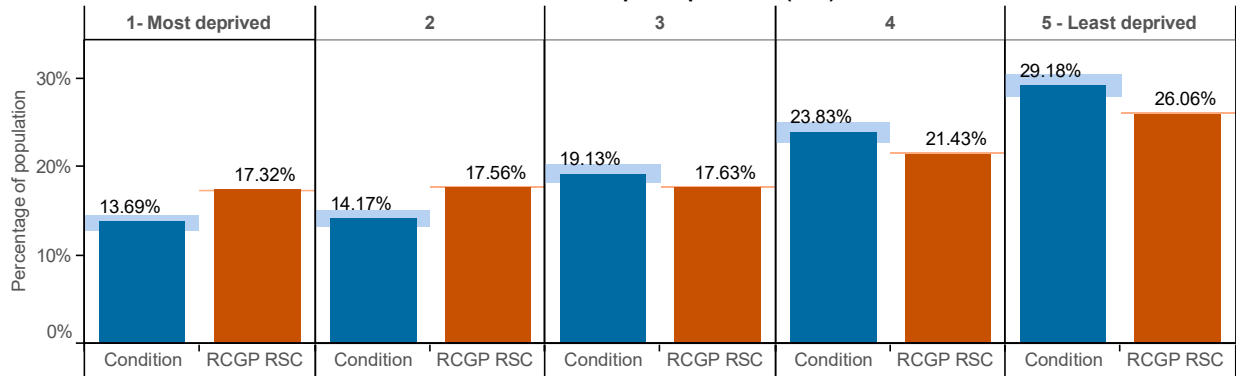

Ethnic Group

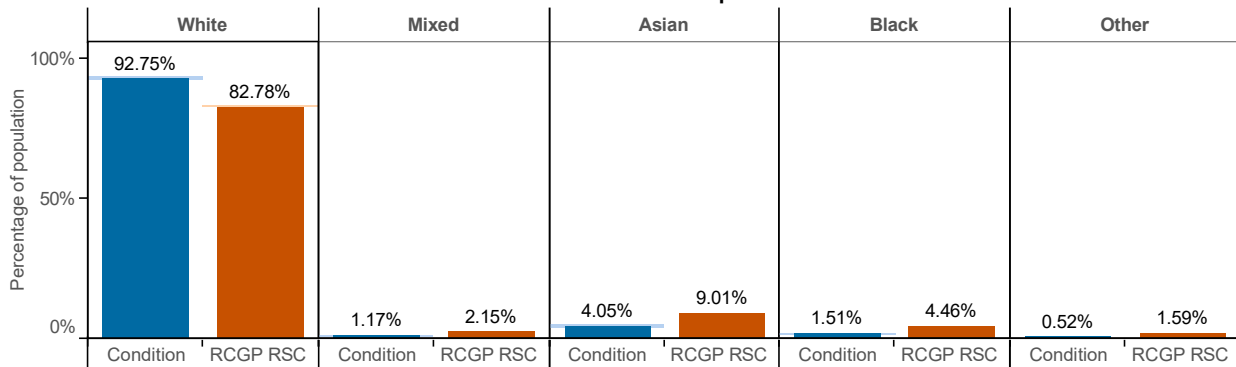

Conurbation, Urban and Rural Living

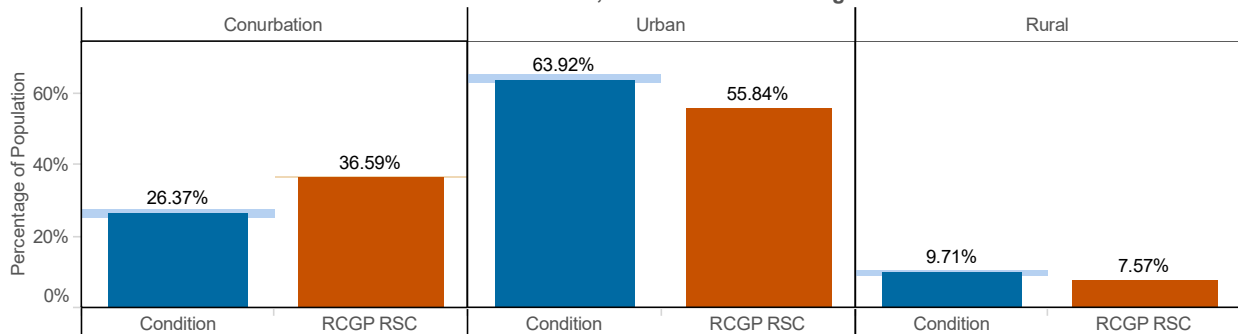

Skin / Subcutaneous Infections (ICD10 : L00 - L08)

Age-sex profile

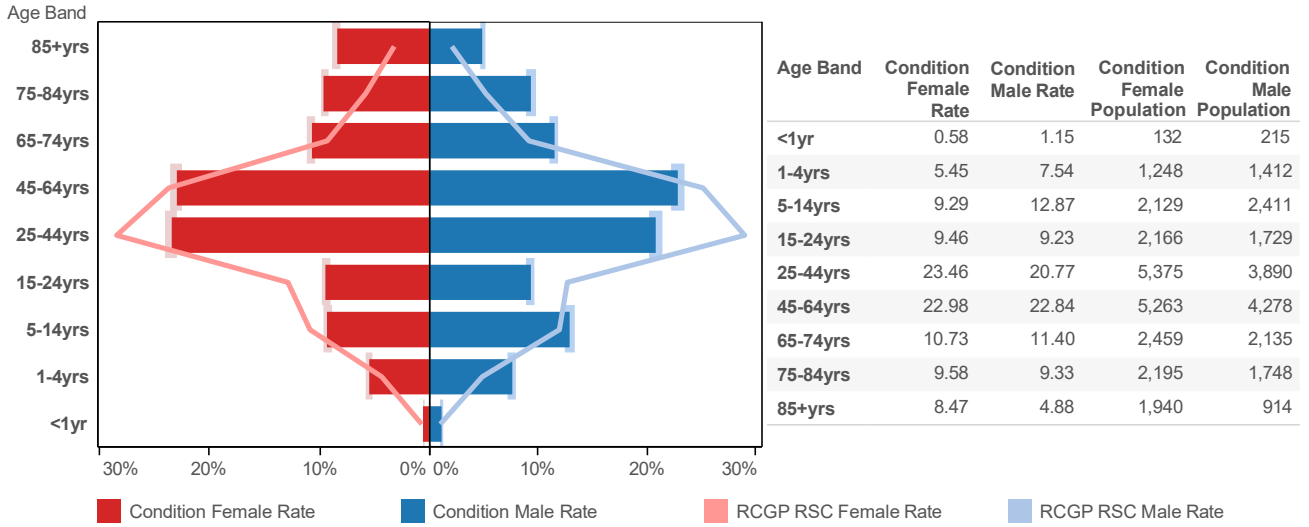

Index of Multiple Deprivation (IMD)

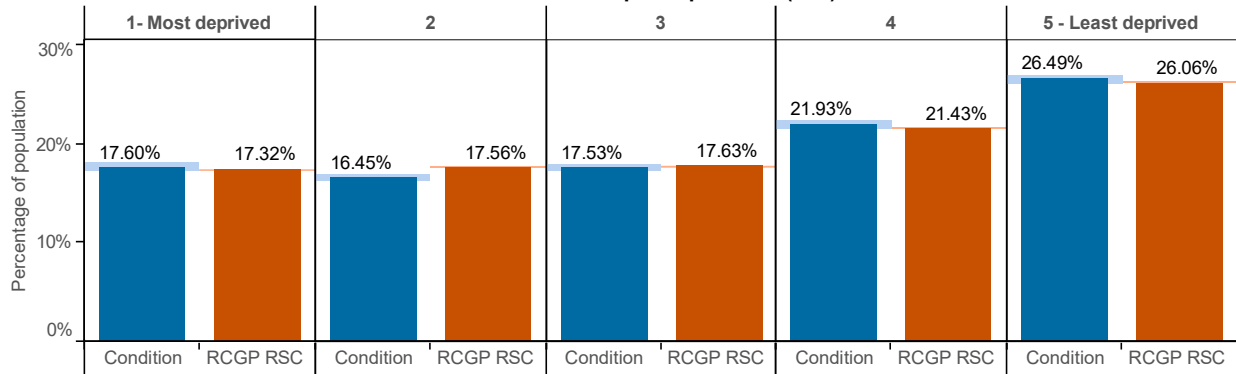

Ethnic group

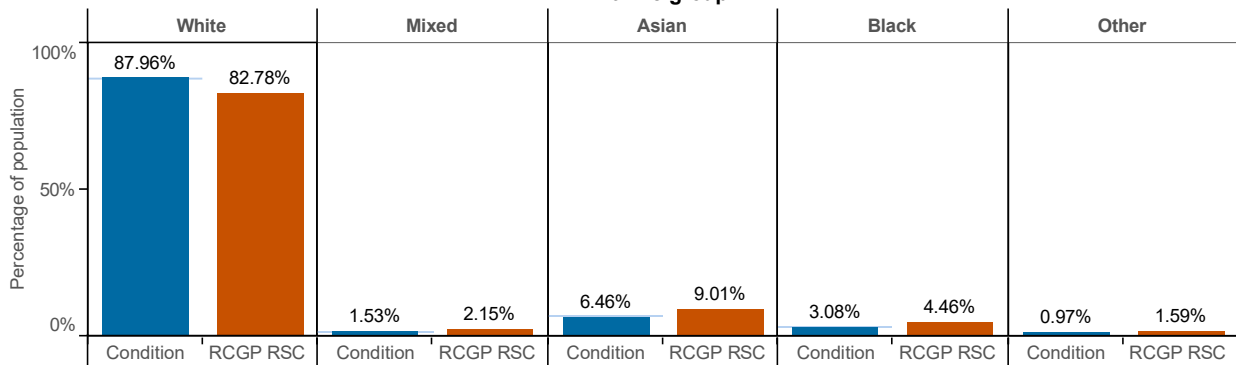

Conurbation, Urban and Rural Living

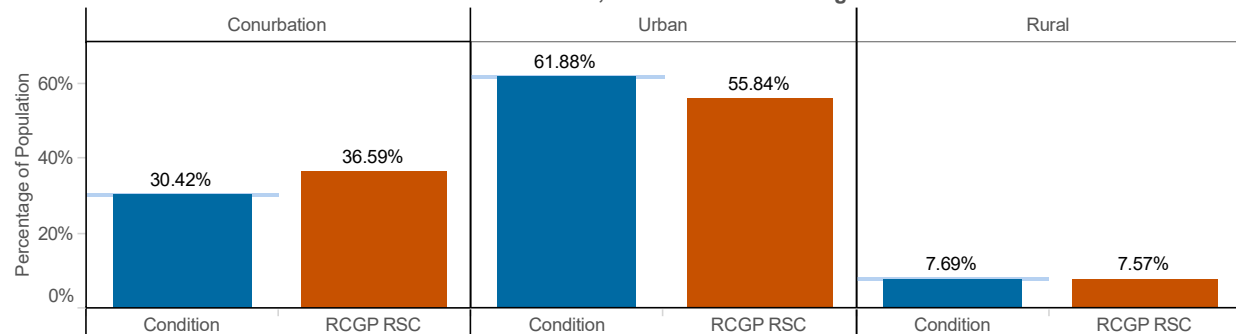

Scabies (ICD10 : B86)

Age-sex profile

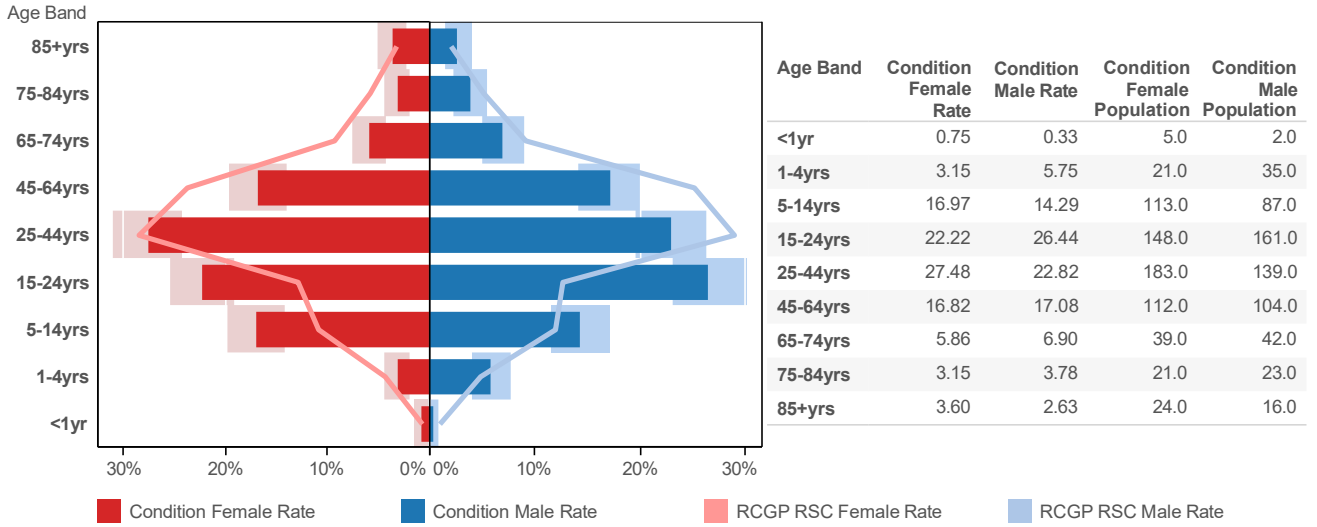

Index of Multiple Deprivation (IMD)

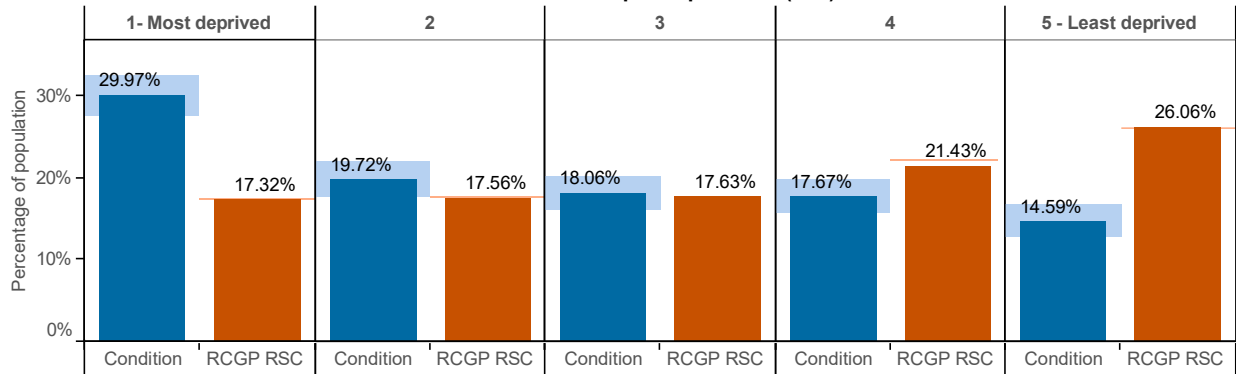

Ethnic Group

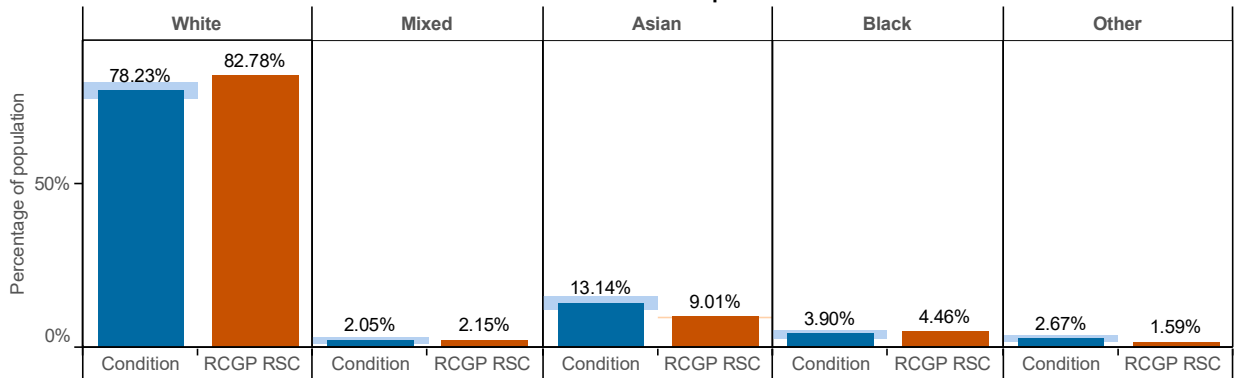

Conurbation, Urban and Rural Living

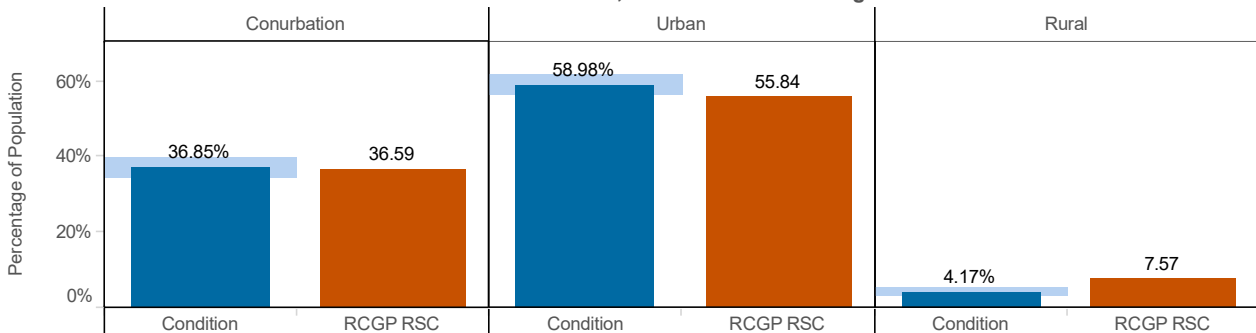

Skin Symptoms (ICD10 : R20 - R23)

Age-sex profile

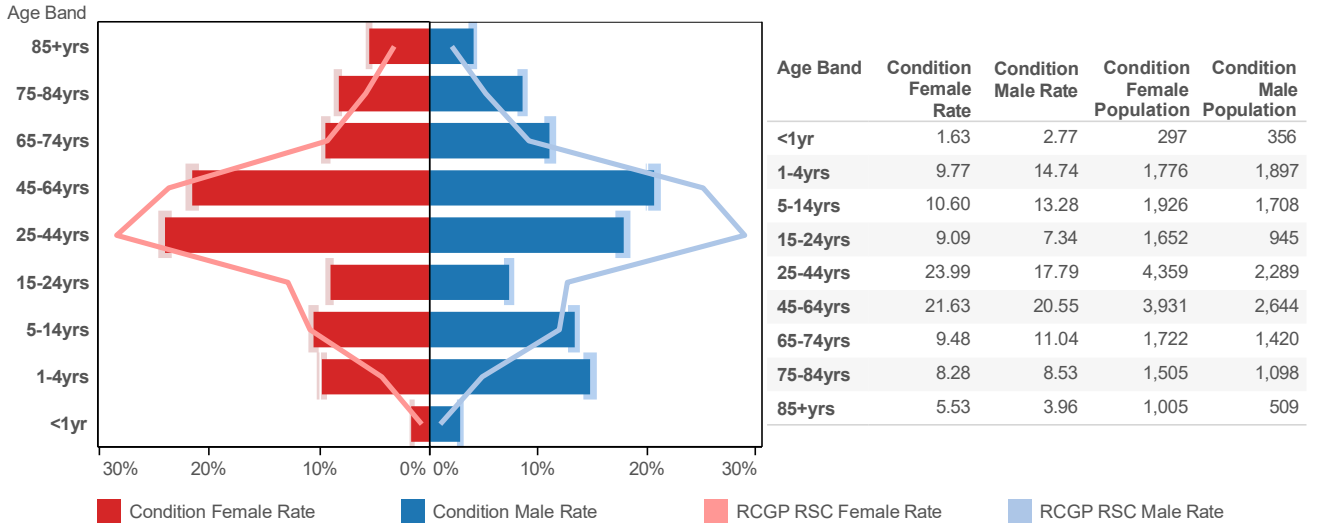

Index of Multiple Deprivation (IMD)

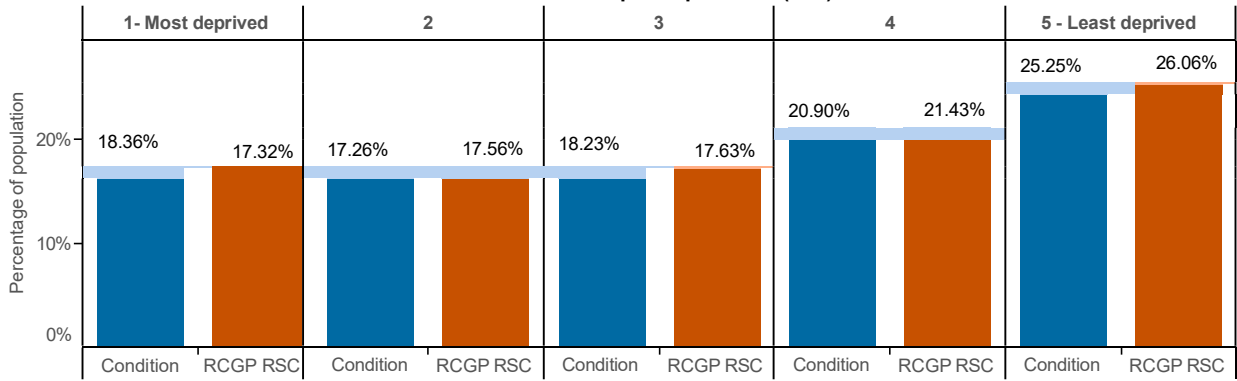

Ethnic Group

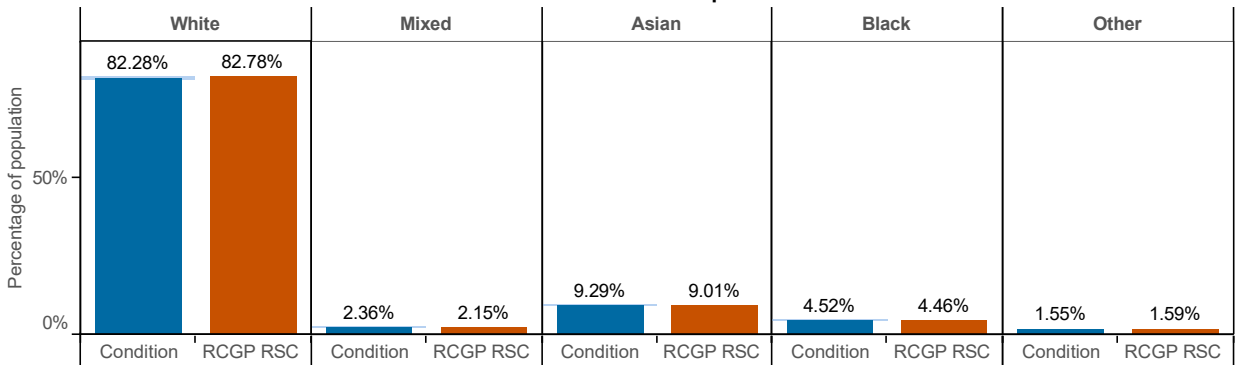

Conurbation, Urban and Rural Living

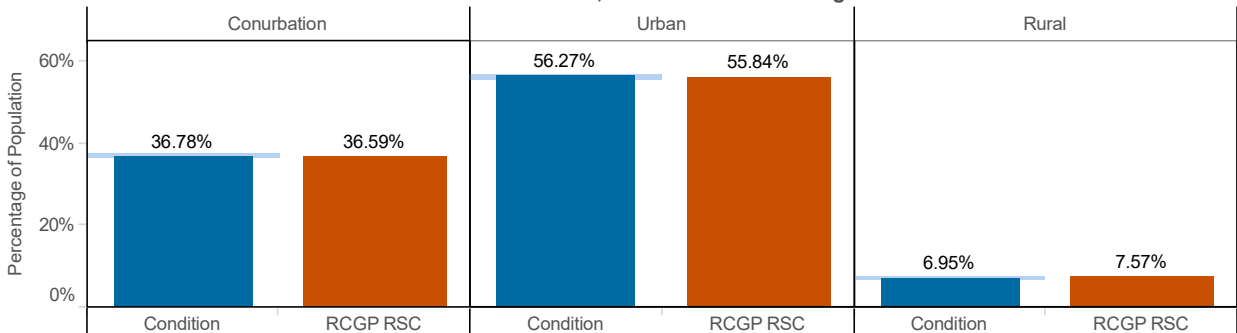

Impetigo (ICD10 - L01)

Age-sex profile

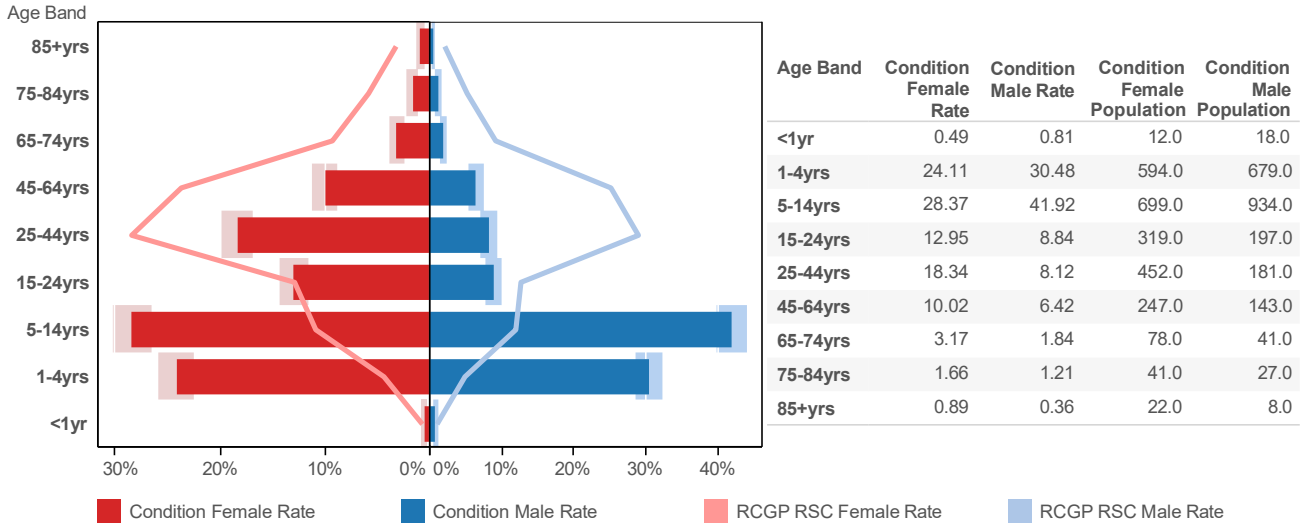

Index of Multiple Deprivation (IMD)

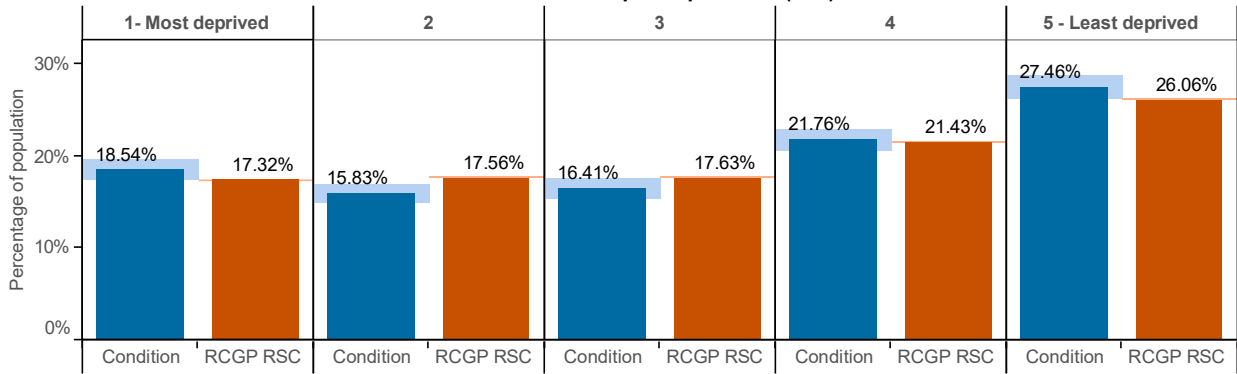

Ethnic Group

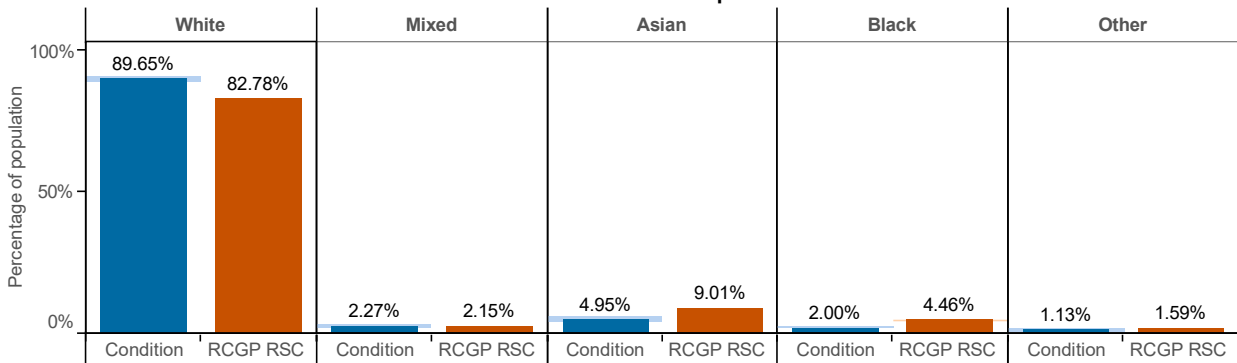

Conurbation, Urban and Rural Living

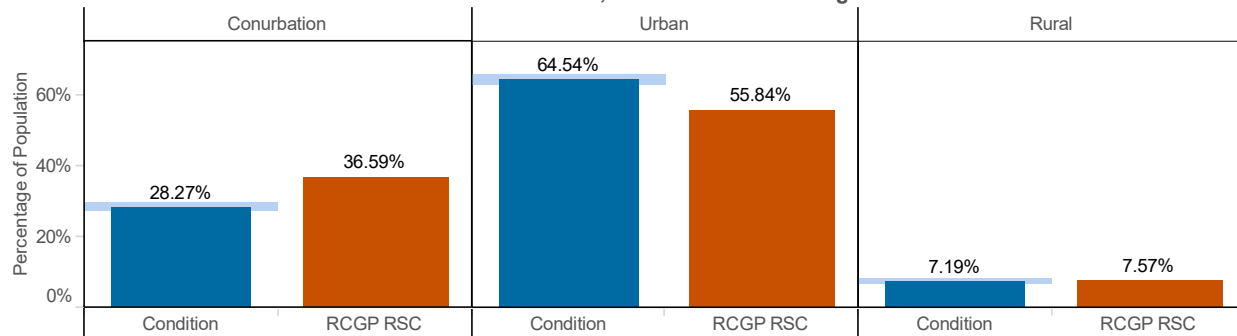

6. Disorders Affective the Nervous System:

Peripheral Neuropathy (ICD10 : G50 - G64; G70 - G72)

Age-sex profile

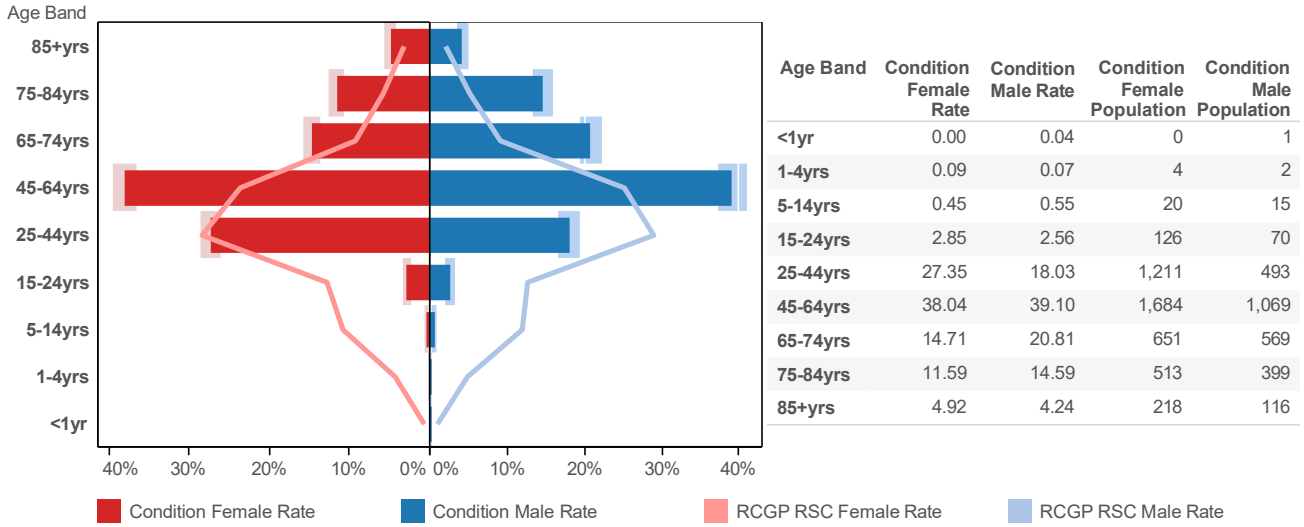

Index of Multiple Deprivation (IMD)

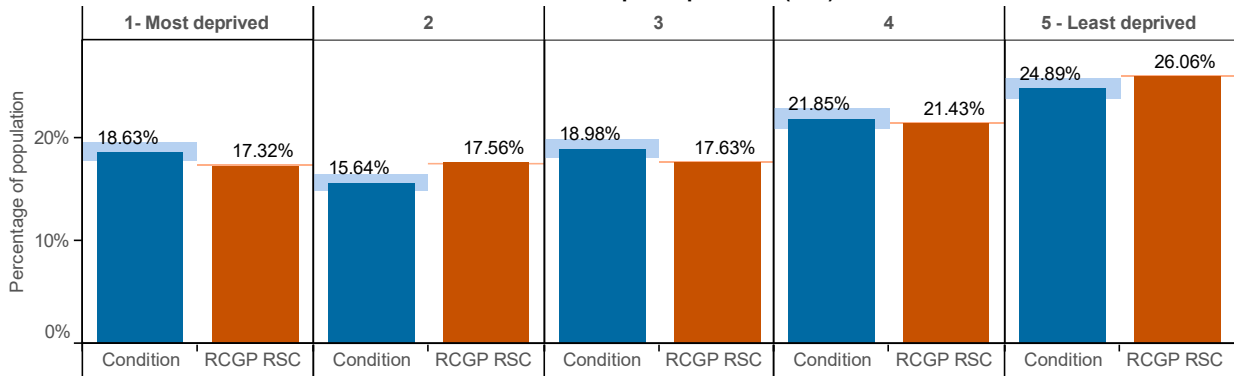

Ethnic Group

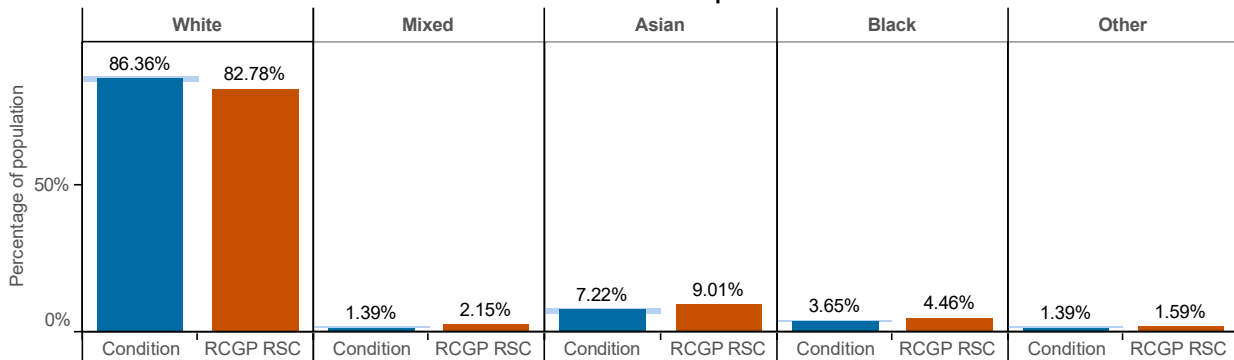

Conurbation, Urban and Rural Living

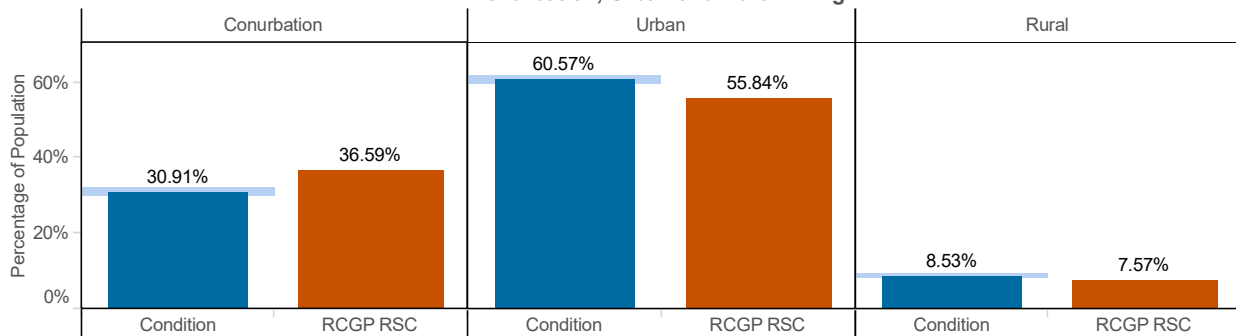

Meningitis and Encephalitis (ICD10 : A170 - A171; A 390; A83 - A85; A87; G00 - G05)

Age-sex profile

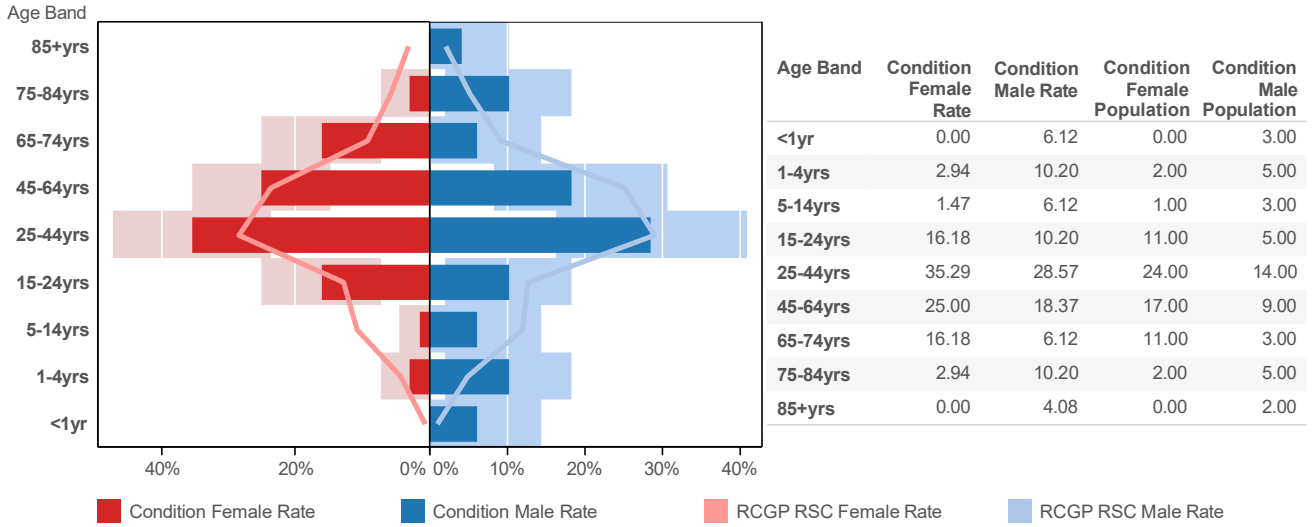

Index of Multiple Deprivation (IMD)

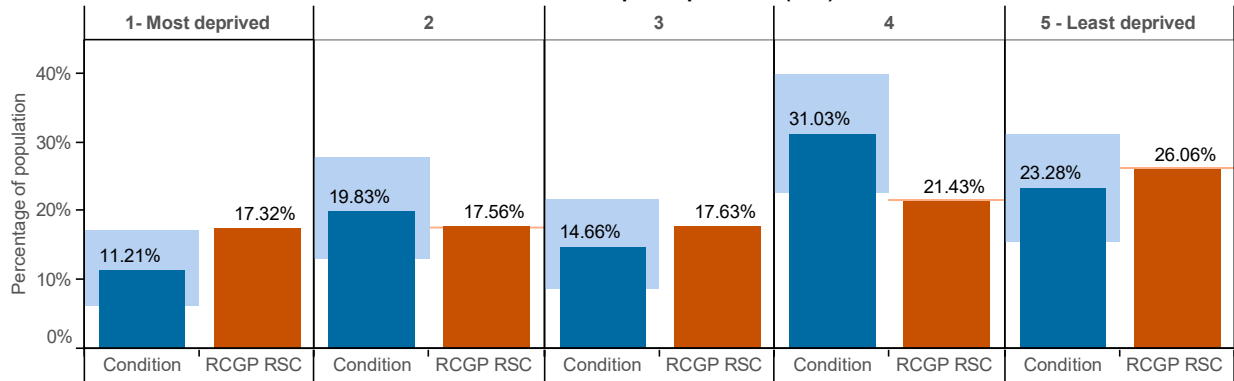

Ethnic Group

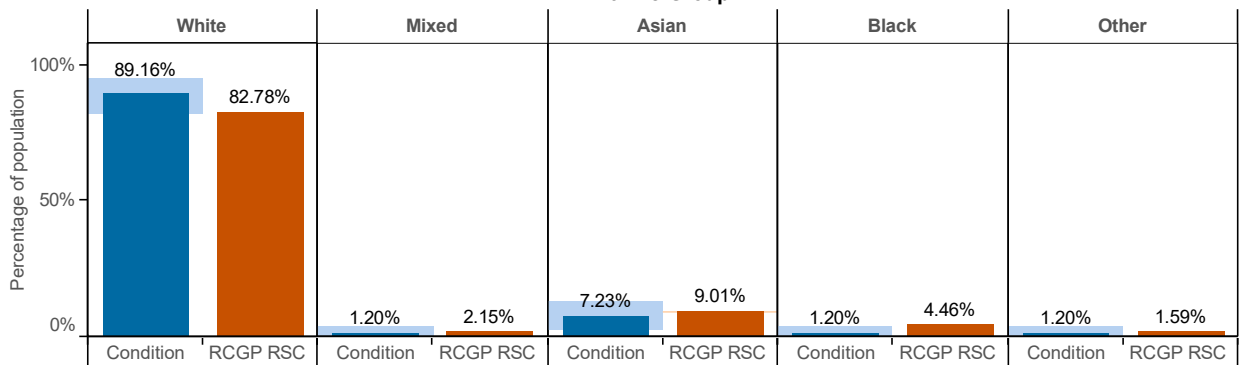

Conurbation, Urban and Rural Living

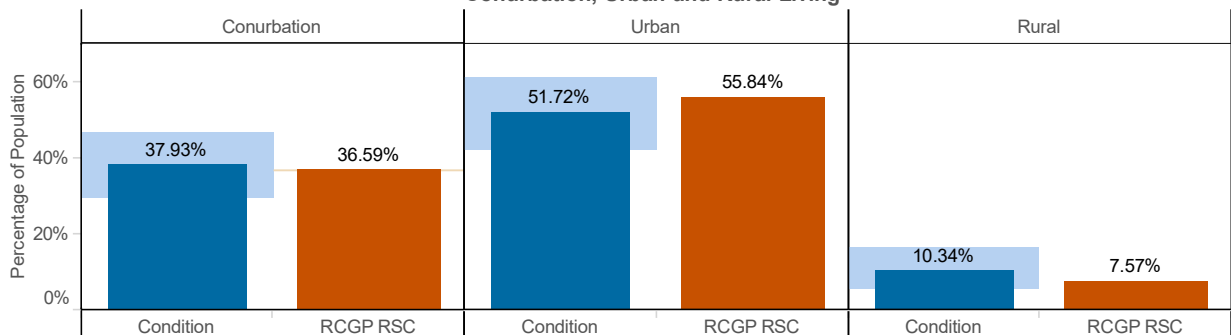

Musculoskeletal Symptoms (ICD10 : R25 - R29)

Age-sex profile

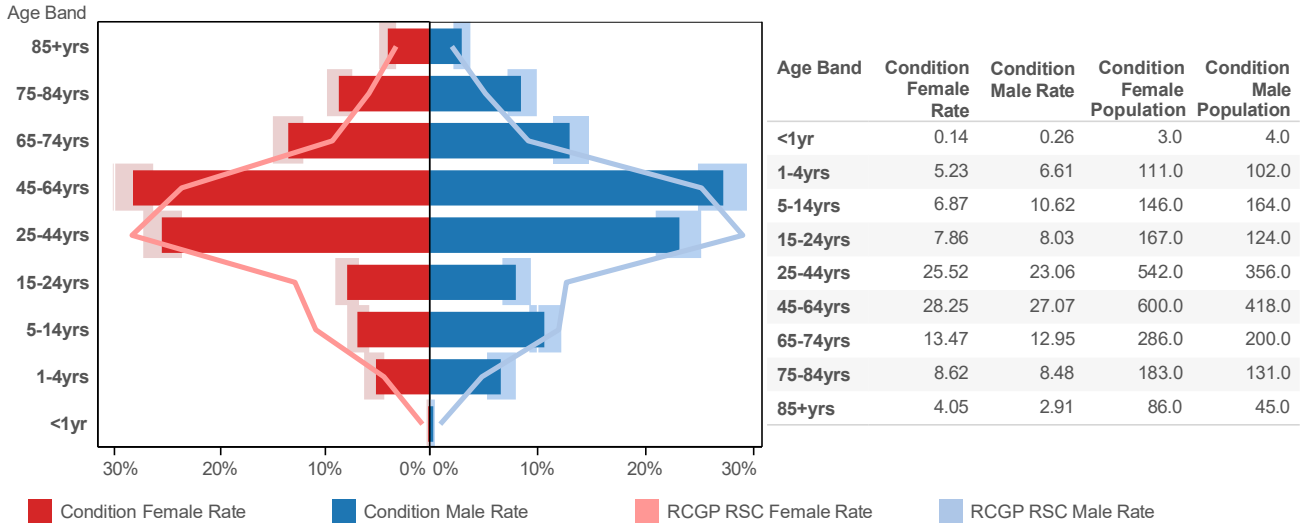

Index of Multiple Deprivation (IMD)

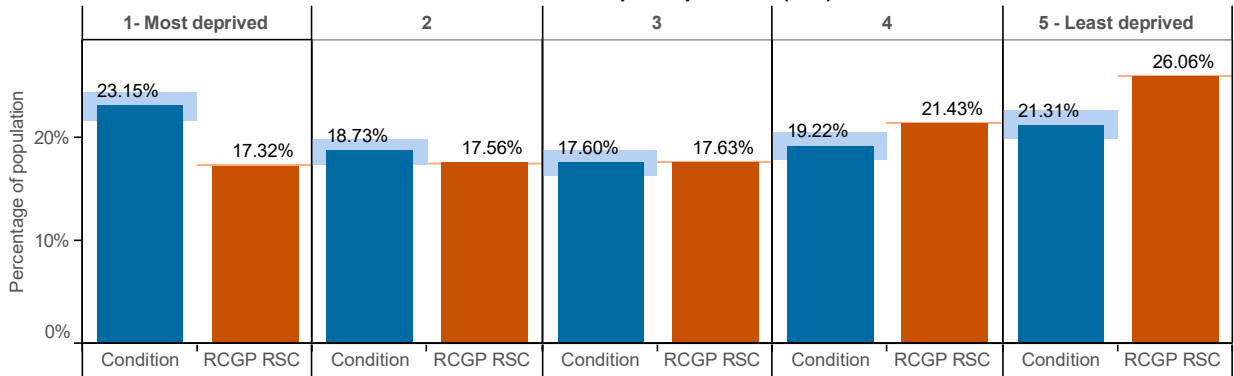

Ethnic Group

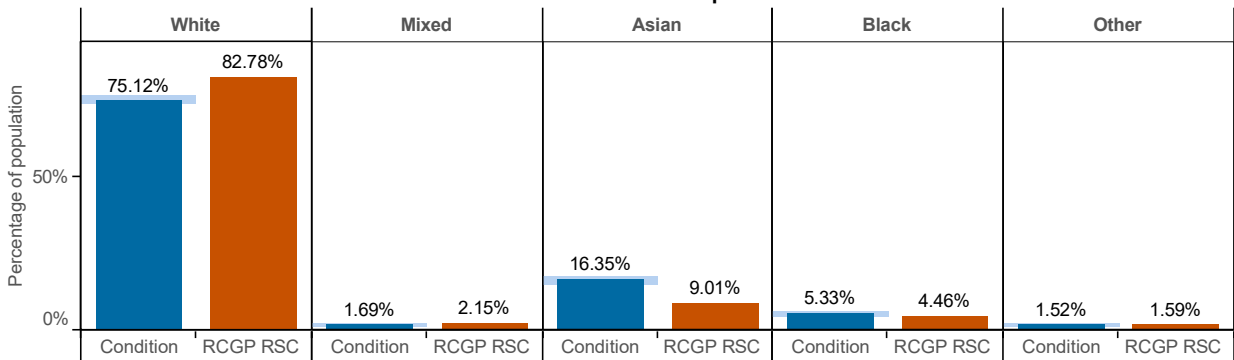

Conurbation, Urban and Rural Living

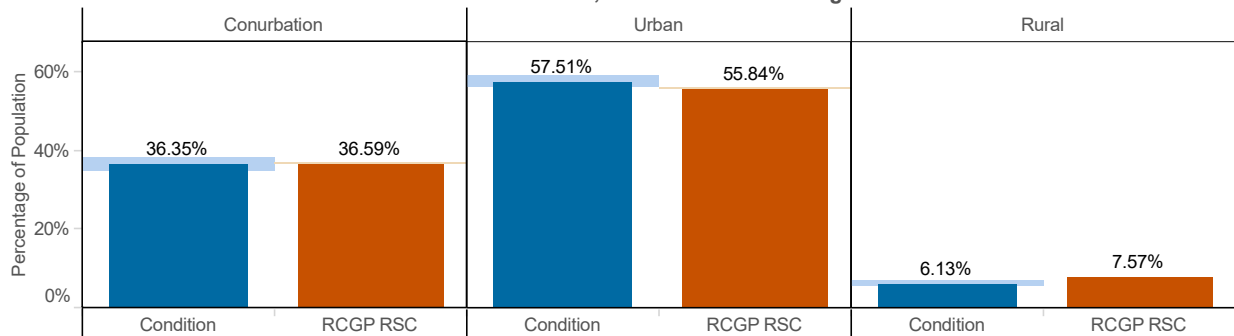

7. Genitourinary System Disorders

Urinary Tract Infections (ICD10 : N30; N390)

Age-sex profile

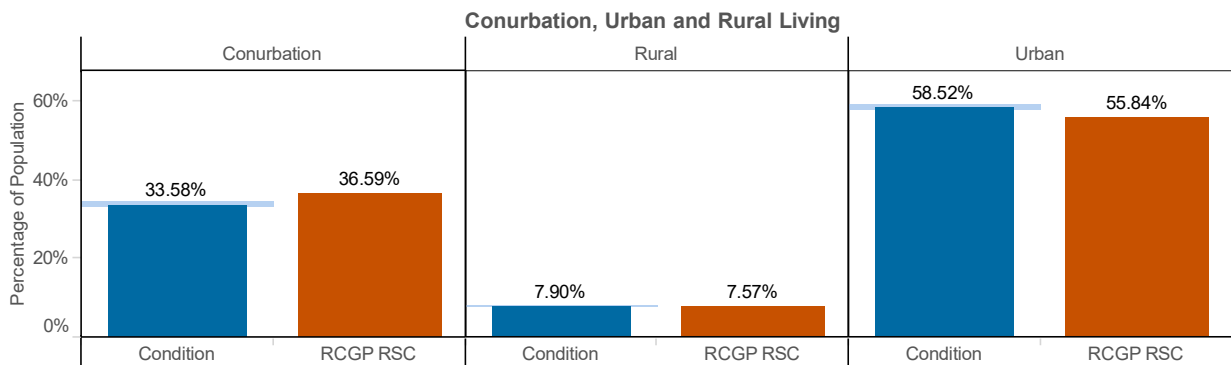
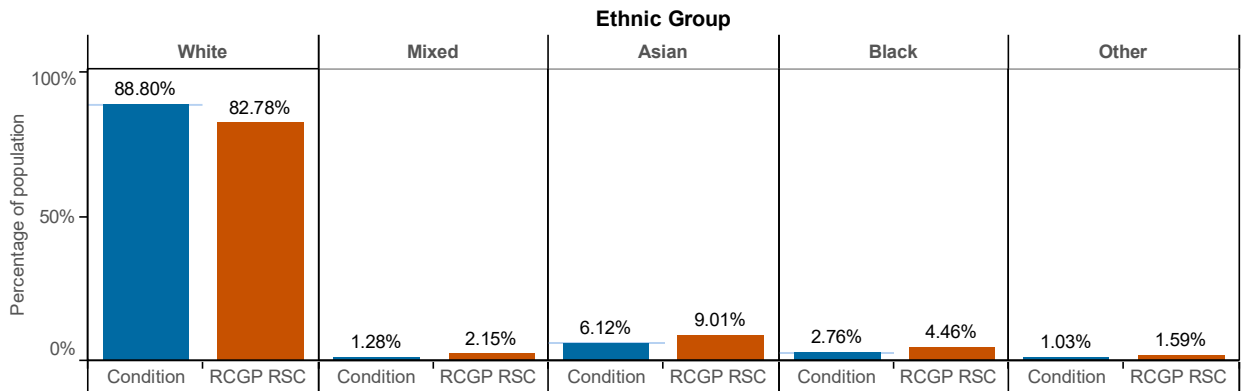
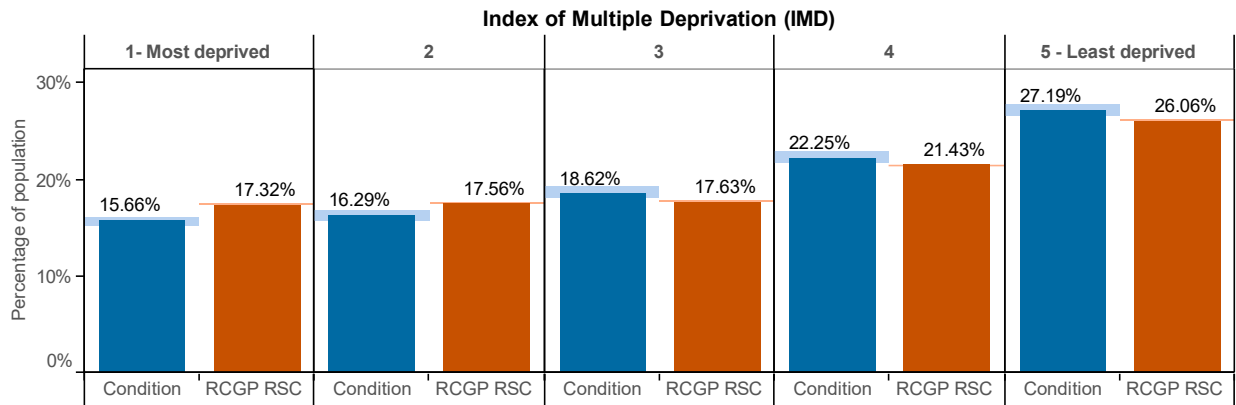
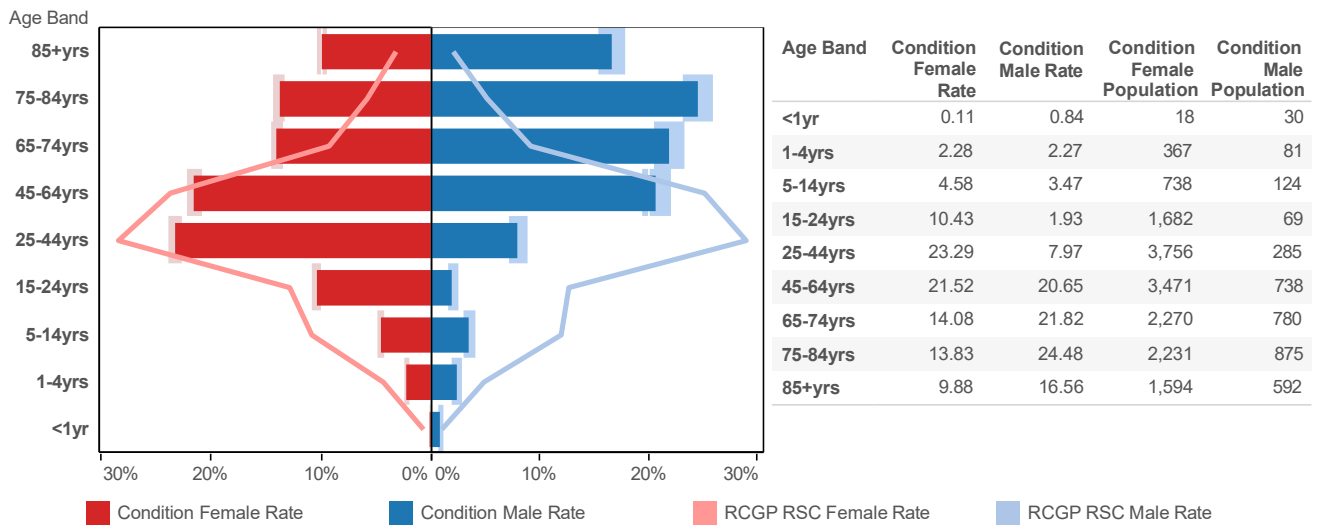

APPENDIX C: Data tables

These data tables show the incidence of monitored diseases by age, gender and region, by 4-week period, quarter and year. We are also including disparities for each individual condition.

1. Water and Food Borne Disorders:

Mean weekly incidence rate per 100,000 Persons.

Intestinal Infectious Diseases (ICD10: A00-A09)

		M										F									
		<1yr	1-4yrs	5-14yrs	15-24yrs	25-44yrs	45-64yrs	65-74yrs	75-84yrs	85+yrs	All Ages	<1yr	1-4yrs	5-14yrs	15-24yrs	25-44yrs	45-64yrs	65-74yrs	75-84yrs	85+yrs	All Ages
4 weekly	1	0	30	13	7	5	4	3	6	1	7	0	31	9	7	5	3	7	6	10	7
	2	0	25	12	9	7	4	3	3	6	7	0	28	12	6	8	5	6	9	5	8
	3	0	32	9	5	6	6	4	6	2	7	0	33	7	6	7	6	6	9	9	8
	4	56	25	8	5	6	5	6	4	11	7	23	31	5	9	8	9	11	11	12	10
	5	0	30	10	5	6	7	6	8	11	8	16	29	8	9	6	7	5	7	4	8
	6	25	43	9	4	5	7	9	5	6	8	39	36	9	9	6	7	6	2	10	8
	7	34	38	12	8	5	5	6	9	3	8	6	46	11	7	7	8	6	6	7	10
	8	15	54	14	6	4	5	7	7	7	9	36	45	12	9	10	5	9	7	8	10
	9	36	40	11	3	5	5	5	5	7	7	38	27	9	7	6	7	6	13	8	8
	10	59	43	11	6	6	4	8	4	19	9	12	35	13	10	8	8	4	9	14	10
	11	49	30	14	5	6	4	8	9	7	8	34	30	8	7	6	6	6	7	11	8
	12	46	39	15	4	6	6	7	9	10	9	73	23	13	6	7	6	7	4	5	8
	13	67	32	17	6	5	6	5	8	7	9	28	34	11	5	7	5	8	5	7	8
Quarter	1	0	29	11	7	6	5	3	5	4	7	0	30	9	7	7	5	6	8	9	8
	2	31	34	9	5	6	6	7	6	8	8	24	35	8	8	7	8	7	6	7	9
	3	34	46	13	6	5	5	6	6	10	8	28	38	12	8	8	6	7	9	10	9
	4	54	33	15	5	6	5	7	8	8	9	42	29	11	7	7	6	6	6	8	8
Year	16/17	81	723	592	305	714	597	238	150	55	3,455	60	649	479	401	925	673	292	194	110	3,783
Episodes	F/N	29	35	12	6	6	5	6	6	7	8	23	33	10	7	7	6	7	7	8	9

Mean weekly incidence rate per 100,000 Persons.

Intestinal Infectious Diseases (ICD10: A00-A09)

			M										F									
			<1yr	1-4yrs	5-14yrs	15-24yrs	25-44yrs	45-64yrs	65-74yrs	75-84yrs	85+yrs	All Ages	<1yr	1-4yrs	5-14yrs	15-24yrs	25-44yrs	45-64yrs	65-74yrs	75-84yrs	85+yrs	All Ages
North	Quarter	1	0	31	15	8	7	6	5	8	0	8	0	43	7	9	8	6	8	11	8	9
		2	36	44	6	4	6	8	5	7	6	8	0	43	10	8	8	9	8	11	5	10
		3	28	50	12	7	4	6	7	4	18	8	26	39	12	7	9	7	9	13	13	10
		4	65	38	14	6	6	6	7	9	10	9	39	37	10	8	8	6	7	8	11	9
	Year	16/17	25	224	171	116	211	218	83	54	21	1,123	13	212	136	149	269	249	115	97	41	1,281
	Episodes	F/N	32	41	12	6	6	6	6	7	8	8	16	41	10	8	8	7	8	11	9	10
South	Quarter	1	0	30	7	6	6	5	4	9	5	7	0	24	6	5	7	5	6	2	4	6
		2	9	27	6	3	5	6	10	5	6	7	38	25	5	6	6	7	8	4	6	7
		3	33	30	8	5	8	4	4	10	5	7	39	31	8	7	8	4	8	7	9	8
		4	53	24	8	5	5	5	7	8	6	7	33	29	8	4	7	6	5	8	9	7
	Year	16/17	22	173	123	88	210	197	92	65	18	988	17	167	111	98	257	198	103	53	38	1,042
	Episodes	F/N	23	28	7	5	6	5	6	8	6	7	27	27	7	5	7	5	7	5	7	7
London	Quarter	1	0	39	14	9	5	3	2	2	9	8	0	39	19	10	8	6	8	15	13	11
		2	9	37	17	9	8	6	8	9	10	10	58	41	12	12	9	10	9	8	6	12
		3	53	68	23	9	5	6	7	4	14	12	33	56	24	12	10	10	8	13	17	14
		4	56	56	29	5	7	6	7	10	9	13	55	33	20	11	8	7	5	6	8	11
	Year	16/17	25	263	238	73	230	101	25	14	9	978	25	213	204	121	335	153	36	32	16	1,135
	Episodes	F/N	29	50	21	8	6	5	6	6	10	11	36	42	19	11	9	8	8	11	11	12
Midlands And East	Quarter	1	0	16	9	6	5	5	2	1	3	5	0	15	4	5	5	3	4	3	9	5
		2	72	29	7	5	4	5	7	4	9	6	0	29	4	7	4	6	4	2	12	6
		3	20	34	8	2	4	4	7	7	3	6	16	27	4	6	5	4	5	4	0	5
		4	43	14	9	5	5	5	5	6	6	6	39	19	4	3	4	4	8	2	4	5
	Year	16/17	9	63	60	28	63	81	38	17	7	366	5	57	28	33	64	73	38	12	15	325
	Episodes	F/N	33	23	8	4	4	5	5	4	5	6	14	22	4	5	4	4	5	3	6	5

Mean weekly incidence rate per 100,000 Persons.

Non-infective Enteritis and Colitis (ICD10: K50-K52)

		M										F									
		<1yr	1-4yrs	5-14yrs	15-24yrs	25-44yrs	45-64yrs	65-74yrs	75-84yrs	85+yrs	All Ages	<1yr	1-4yrs	5-14yrs	15-24yrs	25-44yrs	45-64yrs	65-74yrs	75-84yrs	85+yrs	All Ages
4 weekly	1	0	27	9	6	6	5	5	6	10	7	0	27	7	6	7	5	5	8	9	7
	2	0	33	7	10	6	5	6	7	1	7	0	23	7	7	8	7	7	11	9	8
	3	61	26	10	8	6	4	6	9	0	7	40	17	7	10	8	7	8	8	6	8
	4	0	34	6	8	8	6	7	6	14	8	17	28	6	7	11	8	8	12	8	10
	5	81	25	9	7	6	5	7	9	8	8	47	27	7	11	10	7	7	7	9	9
	6	69	33	11	7	7	6	7	6	2	9	54	32	11	8	10	7	10	7	10	10
	7	70	24	8	9	6	6	8	5	7	8	109	34	9	8	8	8	5	7	9	10
	8	95	35	10	7	8	5	4	8	5	9	51	21	7	7	7	10	8	16	4	9
	9	50	21	8	5	5	5	4	7	15	7	24	17	8	11	6	5	8	13	14	8
	10	60	23	8	7	6	5	6	4	13	7	46	25	7	10	8	7	8	9	12	9
	11	81	30	9	5	5	6	5	6	13	8	67	30	9	7	7	6	6	11	21	9
	12	76	29	8	5	7	5	6	6	10	8	84	25	10	8	8	6	7	11	15	10
	13	64	21	9	8	6	4	6	7	9	7	87	23	9	6	7	8	10	8	9	9
Quarter	1	18	28	9	8	6	5	6	7	5	7	11	24	7	7	8	6	7	9	8	8
	2	58	31	9	7	7	6	7	6	7	8	46	28	9	9	9	7	8	8	10	10
	3	70	26	9	7	6	5	5	7	11	8	56	23	7	9	7	8	7	12	8	9
	4	72	26	9	6	6	5	6	6	11	8	78	27	9	7	7	7	7	10	15	9
Year	16/17	125	550	427	348	761	550	220	133	58	3,172	105	486	364	422	983	717	299	244	137	3,757
Episodes	F/N	53	28	9	7	6	5	6	7	8	8	47	25	8	8	8	7	7	10	10	9

Mean weekly incidence rate per 100,000 Persons.

Non-infective Enteritis and Colitis (ICD10: K50-K52)

			M										F									
			<1yr	1-4yrs	5-14yrs	15-24yrs	25-44yrs	45-64yrs	65-74yrs	75-84yrs	85+yrs	All Ages	<1yr	1-4yrs	5-14yrs	15-24yrs	25-44yrs	45-64yrs	65-74yrs	75-84yrs	85+yrs	All Ages
North	Quarter	1	0	18	7	6	6	4	7	6	3	6	0	17	4	4	7	6	6	7	7	6
		2	58	27	9	6	7	6	6	7	3	7	49	23	6	9	8	6	8	9	13	8
		3	76	21	6	6	6	5	5	1	6	6	45	22	4	6	7	7	6	8	14	8
		4	89	27	6	6	6	5	5	6	8	7	89	34	5	8	6	7	7	12	20	9
	Year	16/17	40	128	97	112	223	172	80	39	13	904	32	127	69	134	241	227	99	82	58	1,069
	Episodes	F/N	55	23	7	6	6	5	6	5	5	7	45	24	5	7	7	7	7	9	13	8
South	Quarter	1	70	22	5	4	5	4	4	7	4	5	45	19	2	7	7	5	5	5	7	6
		2	58	31	5	5	5	6	7	4	10	7	73	27	5	9	8	6	8	8	8	8
		3	42	23	4	5	5	5	3	8	5	6	11	11	4	6	7	7	6	9	4	7
		4	46	18	7	4	5	4	3	5	6	5	38	24	5	7	6	5	7	11	9	7
	Year	16/17	26	148	90	84	178	171	61	48	20	826	18	125	66	129	256	216	100	83	38	1,031
	Episodes	F/N	54	23	5	5	5	5	4	6	6	6	42	20	4	7	7	6	6	8	7	7
London	Quarter	1	0	41	18	13	7	5	9	11	9	11	0	34	15	9	9	9	11	17	11	12
		2	45	47	15	12	8	7	5	7	5	11	41	33	16	10	12	8	4	6	8	12
		3	49	42	17	10	6	6	4	11	14	10	75	34	18	14	8	10	8	16	3	12
		4	107	35	19	9	7	7	7	8	14	12	88	37	20	8	10	8	7	9	24	13
	Year	16/17	42	214	197	108	263	125	26	21	9	1,005	38	176	189	108	369	162	37	35	17	1,131
	Episodes	F/N	50	41	17	11	7	6	6	9	10	11	50	34	17	10	10	9	8	12	11	12
Midlands And East	Quarter	1	0	31	5	9	6	5	3	6	5	7	0	27	6	9	9	5	5	5	8	7
		2	69	17	6	6	8	5	11	7	9	8	21	28	7	8	9	7	13	9	10	10
		3	113	17	9	6	8	5	9	7	17	8	95	23	4	10	6	6	8	16	13	9
		4	44	25	3	6	5	4	7	6	16	6	98	15	6	5	8	8	8	9	9	8
	Year	16/17	17	60	43	44	97	82	53	25	16	437	17	58	40	51	117	112	63	44	24	526
	Episodes	F/N	56	23	6	7	7	5	8	6	12	7	52	23	6	8	8	6	8	10	10	8

Mean weekly incidence rate per 100,000 Persons.

Viral Hepatitis (ICD10: B15-B19)

		M										F										
		<1yr	1-4yrs	5-14yrs	15-24yrs	25-44yrs	45-64yrs	65-74yrs	75-84yrs	85+yrs	All Ages	<1yr	1-4yrs	5-14yrs	15-24yrs	25-44yrs	45-64yrs	65-74yrs	75-84yrs	85+yrs	All Ages	
4 weekly	1	0.0	0.0	0.0	0.0	0.4	0.5	0.4	0.0	0.0	0.3	0.0	0.0	0.0	0.2	0.3	0.1	0.0	0.0	0.0	0.0	0.2
	2	0.0	0.0	0.0	0.0	0.6	0.8	0.0	0.0	0.0	0.3	0.0	0.0	0.0	0.0	0.5	0.3	0.0	0.0	0.0	0.0	0.2
	3	0.0	0.0	0.0	0.4	0.9	0.5	0.0	0.0	0.0	0.4	0.0	0.0	0.0	0.3	0.1	0.7	0.2	0.0	0.0	0.0	0.2
	4	0.0	0.0	0.0	0.0	0.5	0.3	0.0	0.0	0.0	0.2	0.0	0.0	0.3	0.0	0.4	0.1	0.0	0.0	0.0	0.0	0.2
	5	0.0	0.0	0.0	0.0	0.0	0.5	0.5	1.4	0.0	0.2	0.0	0.0	0.0	0.0	0.2	0.0	0.9	0.0	0.0	0.0	0.1
	6	0.0	0.0	0.0	0.0	0.5	1.0	0.0	0.0	0.0	0.4	0.0	0.0	0.0	0.0	0.2	0.0	0.0	0.4	0.0	0.0	0.1
	7	0.0	0.0	0.0	0.0	0.8	0.3	1.0	1.4	0.0	0.4	0.0	0.0	0.0	0.0	0.1	0.2	0.9	0.7	0.0	0.0	0.2
	8	0.0	0.0	0.0	0.2	0.5	0.2	0.2	0.0	0.0	0.2	0.0	0.0	0.0	0.0	0.2	0.0	0.0	0.0	0.0	0.0	0.0
	9	0.0	0.0	0.0	0.0	0.1	0.5	0.4	0.0	0.0	0.2	0.0	0.0	0.0	0.0	0.6	0.4	0.0	0.0	0.0	0.0	0.2
	10	0.0	0.0	0.0	0.2	0.6	0.3	1.5	0.0	0.0	0.3	0.0	0.0	0.0	0.3	0.2	0.3	0.0	0.0	0.0	0.0	0.1
	11	0.0	0.0	0.0	0.0	0.5	0.3	0.0	0.0	0.0	0.2	0.0	0.0	0.0	0.0	0.2	0.2	0.0	0.0	0.0	0.0	0.1
	12	0.0	0.0	0.0	0.0	0.3	0.6	0.0	0.0	0.0	0.2	0.0	1.4	0.0	0.0	0.0	0.2	0.2	0.0	0.0	0.0	0.1
	13	0.0	0.0	0.0	0.2	0.4	0.1	0.0	0.0	0.0	0.2	0.0	0.0	0.0	0.6	0.4	0.9	0.0	1.0	0.0	0.0	0.4
Quarter	1	0.0	0.0	0.0	0.1	0.6	0.6	0.2	0.0	0.0	0.3	0.0	0.0	0.0	0.2	0.3	0.3	0.1	0.0	0.0	0.0	0.2
	2	0.0	0.0	0.0	0.0	0.4	0.5	0.2	0.4	0.0	0.3	0.0	0.0	0.1	0.0	0.2	0.0	0.3	0.1	0.0	0.0	0.1
	3	0.0	0.0	0.0	0.1	0.5	0.3	0.9	0.4	0.0	0.3	0.0	0.0	0.0	0.0	0.3	0.2	0.3	0.2	0.0	0.0	0.2
	4	0.0	0.0	0.0	0.1	0.4	0.3	0.0	0.0	0.0	0.2	0.0	0.4	0.0	0.3	0.2	0.4	0.1	0.3	0.0	0.0	0.2
Year	16/17	0.0	0.0	0.0	4.0	62.0	47.0	10.0	2.0	0.0	125.0	0.0	1.0	1.0	4.0	30.0	23.0	6.0	3.0	0.0	68.0	
Episodes	F/N	0.0	0.0	0.0	0.1	0.5	0.4	0.3	0.2	0.0	0.3	0.0	0.1	0.0	0.1	0.3	0.2	0.2	0.2	0.0	0.0	0.2

Mean weekly incidence rate per 100,000 Persons.

Viral Hepatitis (ICD10: B15-B19)

			M										F									
			<1yr	1-4yrs	5-14yrs	15-24yrs	25-44yrs	45-64yrs	65-74yrs	75-84yrs	85+yrs	All Ages	<1yr	1-4yrs	5-14yrs	15-24yrs	25-44yrs	45-64yrs	65-74yrs	75-84yrs	85+yrs	All Ages
North	Quarter	1	0.00	0.00	0.00	0.00	0.78	0.34	0.00	0.00	0.00	0.30	0.00	0.00	0.00	0.00	0.36	0.12	0.00	0.00	0.00	0.12
		2	0.00	0.00	0.00	0.00	0.81	1.02	0.59	0.00	0.00	0.55	0.00	0.00	0.00	0.00	0.00	0.00	0.29	0.43	0.00	0.06
		3	0.00	0.00	0.00	0.42	0.99	0.22	0.00	0.00	0.00	0.38	0.00	0.00	0.00	0.00	0.35	0.00	0.26	0.00	0.00	0.12
		4	0.00	0.00	0.00	0.21	0.55	0.56	0.00	0.00	0.00	0.32	0.00	0.00	0.00	0.00	0.36	0.12	0.00	0.00	0.00	0.12
	Year	16/17	0.00	0.00	0.00	3.00	28.00	19.00	2.00	0.00	0.00	52.00	0.00	0.00	0.00	0.00	9.00	2.00	2.00	1.00	0.00	14.00
	Episodes	F/N	0.00	0.00	0.00	0.15	0.78	0.53	0.14	0.00	0.00	0.39	0.00	0.00	0.00	0.00	0.27	0.06	0.14	0.11	0.00	0.10
South	Quarter	1	0.00	0.00	0.00	0.00	0.37	0.67	0.61	0.00	0.00	0.33	0.00	0.00	0.00	0.25	0.13	0.23	0.27	0.00	0.00	0.15
		2	0.00	0.00	0.00	0.00	0.33	0.32	0.28	0.00	0.00	0.20	0.00	0.00	0.00	0.44	0.11	0.00	0.00	0.00	0.14	
		3	0.00	0.00	0.00	0.00	0.56	0.00	0.29	0.00	0.00	0.17	0.00	0.00	0.00	0.11	0.00	0.00	0.00	0.00	0.03	
		4	0.00	0.00	0.00	0.00	0.51	0.10	0.00	0.00	0.00	0.16	0.00	0.00	0.00	0.00	0.10	0.61	0.25	0.00	0.00	0.21
	Year	16/17	0.00	0.00	0.00	0.00	16.00	10.00	4.00	0.00	0.00	30.00	0.00	0.00	0.00	1.00	7.00	9.00	2.00	0.00	0.00	19.00
	Episodes	F/N	0.00	0.00	0.00	0.00	0.44	0.28	0.30	0.00	0.00	0.22	0.00	0.00	0.00	0.06	0.19	0.24	0.13	0.00	0.00	0.13
London	Quarter	1	0.00	0.00	0.00	0.46	0.23	1.31	0.00	0.00	0.00	0.43	0.00	0.00	0.00	0.38	0.33	0.71	0.00	0.00	0.00	0.32
		2	0.00	0.00	0.00	0.00	0.46	0.63	0.00	1.76	0.00	0.37	0.00	0.00	0.39	0.00	0.22	0.00	0.85	0.00	0.00	0.18
		3	0.00	0.00	0.00	0.00	0.21	0.80	2.78	1.73	0.00	0.43	0.00	0.00	0.00	0.10	0.65	0.83	0.00	0.00	0.00	0.21
		4	0.00	0.00	0.00	0.00	0.48	0.56	0.00	0.00	0.00	0.32	0.00	0.00	0.00	0.34	0.30	0.60	0.00	1.21	0.00	0.31
	Year	16/17	0.00	0.00	0.00	1.00	13.00	16.00	3.00	2.00	0.00	35.00	0.00	0.00	1.00	2.00	9.00	9.00	2.00	1.00	0.00	24.00
	Episodes	F/N	0.00	0.00	0.00	0.12	0.34	0.84	0.68	0.86	0.00	0.39	0.00	0.00	0.10	0.18	0.24	0.50	0.41	0.30	0.00	0.26
Midlands And East	Quarter	1	0.00	0.00	0.00	0.00	1.08	0.24	0.00	0.00	0.00	0.32	0.00	0.00	0.00	0.00	0.56	0.24	0.00	0.00	0.00	0.20
		2	0.00	0.00	0.00	0.00	0.00	0.00	0.00	0.00	0.00	0.00	0.00	0.00	0.00	0.00	0.00	0.00	0.00	0.00	0.00	0.00
		3	0.00	0.00	0.00	0.00	0.25	0.23	0.53	0.00	0.00	0.18	0.00	0.00	0.00	0.00	0.75	0.23	0.00	0.89	0.00	0.31
		4	0.00	0.00	0.00	0.00	0.00	0.00	0.00	0.00	0.00	0.00	0.00	0.00	1.68	0.00	0.72	0.00	0.26	0.00	0.00	0.21
	Year	16/17	0.00	0.00	0.00	0.00	5.00	2.00	1.00	0.00	0.00	8.00	0.00	1.00	0.00	1.00	5.00	3.00	0.00	1.00	0.00	11.00
	Episodes	F/N	0.00	0.00	0.00	0.00	0.35	0.12	0.13	0.00	0.00	0.13	0.00	0.41	0.00	0.18	0.33	0.18	0.00	0.22	0.00	0.18

2. Environmentally Sensitive Disorders:

Mean weekly incidence rate per 100,000 Persons.

Asthma (ICD10: J45-J46)

		M										F									
		<1yr	1-4yrs	5-14yrs	15-24yrs	25-44yrs	45-64yrs	65-74yrs	75-84yrs	85+yrs	All Ages	<1yr	1-4yrs	5-14yrs	15-24yrs	25-44yrs	45-64yrs	65-74yrs	75-84yrs	85+yrs	All Ages
4 weekly	1	0	10	21	8	6	8	10	4	9	9	0	6	15	9	11	15	8	18	11	12
	2	0	7	18	8	10	9	14	5	1	10	0	6	17	14	11	15	11	9	10	13
	3	0	10	21	10	6	8	9	6	8	9	0	9	17	13	11	17	13	18	22	14
	4	0	7	16	7	7	8	6	10	9	8	0	5	8	14	12	13	10	11	7	11
	5	0	11	22	8	7	8	10	5	8	10	0	9	17	15	14	17	12	10	5	14
	6	0	15	29	14	10	10	9	9	1	12	8	12	19	22	19	18	18	14	11	18
	7	0	17	27	14	10	9	11	6	8	12	0	7	17	18	19	20	15	13	13	17
	8	0	23	30	11	10	13	10	14	12	14	0	15	19	14	22	23	20	11	19	20
	9	0	7	16	6	11	16	14	15	10	13	0	11	17	12	19	26	24	30	20	20
	10	0	14	22	10	10	14	12	13	6	13	0	16	17	12	20	28	23	28	13	21
	11	0	11	14	7	12	11	16	11	5	11	0	9	17	12	20	20	21	22	12	18
	12	8	13	18	9	6	11	13	10	6	10	0	9	13	13	14	17	16	15	8	14
	13	0	15	15	7	9	12	10	7	6	10	0	10	15	13	15	16	13	14	4	14
Quarter	1	0	9	20	8	7	8	11	5	6	9	0	6	16	12	11	16	11	14	14	13
	2	0	12	23	11	8	8	10	8	7	11	3	9	16	18	16	17	14	13	8	15
	3	0	15	24	9	10	14	11	13	9	13	0	13	18	13	20	25	20	21	17	20
	4	2	14	16	8	9	11	13	9	6	11	0	10	15	13	16	18	18	17	8	15
Year	16/17	1	249	1,039	491	1,076	1,143	431	187	56	4,673	1	183	765	750	1,886	2,036	662	429	158	6,870
Episodes	F/N	1	12	21	9	9	10	11	9	7	11	1	10	16	14	16	19	16	16	12	16

Mean weekly incidence rate per 100,000 Persons.

Asthma (ICD10: J45 - J46)

		M											F										
		<1yr	1-4yrs	5-14yrs	15-24yrs	25-44yrs	45-64yrs	65-74yrs	75-84yrs	85+yrs	All Ages	<1yr	1-4yrs	5-14yrs	15-24yrs	25-44yrs	45-64yrs	65-74yrs	75-84yrs	85+yrs	All Ages		
North	Quarter	1	0	11	18	7	7	7	10	6	5	9	0	10	15	10	10	13	12	13	8	12	
		2	0	19	22	12	10	9	12	6	6	12	0	14	21	19	16	18	14	16	8	17	
		3	0	15	30	11	13	15	13	13	11	15	0	19	22	15	22	27	21	22	17	22	
		4	0	22	15	8	11	11	13	9	7	11	0	11	12	13	17	20	17	18	10	16	
	Year	16/17	0	93	312	178	365	375	164	64	18	1,569	0	69	242	271	552	676	229	157	48	2,244	
	Episodes	F/N	0	17	21	10	10	11	12	8	7	12	0	13	17	14	16	19	16	17	11	16	
South	Quarter	1	0	7	14	9	7	7	11	5	6	8	0	6	13	12	12	13	10	9	8	12	
		2	0	13	19	14	9	10	9	5	2	11	10	7	14	22	17	19	14	16	10	17	
		3	0	16	22	7	12	14	11	13	9	13	0	12	17	13	22	24	21	20	17	20	
		4	0	12	16	7	8	10	9	8	10	10	0	5	16	11	13	17	17	15	10	14	
	Year	16/17	0	75	309	170	320	383	144	66	22	1,489	1	45	242	267	582	685	247	150	62	2,281	
	Episodes	F/N	0	12	18	9	9	10	10	8	7	10	2	7	15	15	16	18	15	15	11	16	
London	Quarter	1	0	8	26	9	7	8	11	4	4	10	0	6	17	8	9	21	14	24	27	13	
		2	0	6	29	8	6	7	9	13	10	10	0	8	13	13	11	17	18	12	3	13	
		3	0	15	26	7	6	13	8	12	5	11	0	9	15	14	15	22	21	23	19	17	
		4	0	9	19	9	8	12	20	11	0	11	0	12	13	8	13	18	22	20	8	14	
	Year	16/17	0	49	281	80	260	197	51	23	4	945	0	45	161	114	465	358	91	60	21	1,315	
	Episodes	F/N	0	9	25	8	7	10	12	10	5	10	0	9	15	11	12	20	19	20	14	14	
Midlands And East	Quarter	1	0	9	21	8	9	9	11	6	8	10	0	5	18	18	13	16	7	11	13	14	
		2	0	12	21	10	8	7	10	6	9	10	0	6	15	17	20	13	10	8	12	14	
		3	0	15	19	12	9	13	11	15	11	13	0	15	18	10	23	26	18	19	14	20	
		4	9	11	13	7	10	13	9	8	7	11	0	12	16	18	22	17	16	16	5	17	
	Year	16/17	1	32	137	63	131	188	72	34	12	670	0	24	120	98	287	317	95	62	27	1,030	
	Episodes	F/N	2	12	19	9	9	11	10	9	9	11	0	9	17	16	19	18	13	14	11	16	

Mean weekly incidence rate per 100,000 Persons.

Disorders of Conjunctiva (ICD10: H10-H13)

		M										F									
		<1yr	1-4yrs	5-14yrs	15-24yrs	25-44yrs	45-64yrs	65-74yrs	75-84yrs	85+yrs	All Ages	<1yr	1-4yrs	5-14yrs	15-24yrs	25-44yrs	45-64yrs	65-74yrs	75-84yrs	85+yrs	All Ages
4 weekly	1	0	161	22	8	8	9	15	26	52	19	0	141	18	9	14	13	19	28	45	21
	2	179	132	47	15	9	12	22	37	50	24	120	121	30	18	17	21	18	26	43	26
	3	683	98	24	6	8	12	20	25	47	18	535	99	21	9	15	17	24	34	53	23
	4	739	83	16	8	6	10	23	36	70	17	514	78	15	11	13	18	25	44	69	22
	5	473	58	16	6	7	8	21	35	57	16	534	58	12	7	12	16	27	45	57	20
	6	478	80	15	5	7	10	17	26	55	16	400	76	17	14	12	18	20	31	59	21
	7	412	116	18	7	9	13	23	31	71	21	252	103	17	8	13	17	25	48	60	24
	8	356	204	19	8	7	9	17	20	58	23	405	186	17	10	12	18	24	36	65	27
	9	333	184	19	7	6	12	19	27	62	22	409	162	16	11	12	15	27	34	65	25
	10	411	258	22	10	7	11	26	28	65	28	427	235	19	14	13	18	31	43	60	32
	11	409	244	16	7	8	12	20	36	57	27	452	207	19	9	16	19	35	40	62	31
	12	503	160	16	5	7	9	17	24	62	22	387	139	14	12	16	20	33	39	70	29
	13	339	121	19	6	9	12	20	38	88	22	379	97	21	10	14	19	34	41	53	27
Quarter	1	364	132	29	9	8	11	19	29	52	20	217	118	22	12	15	17	20	29	51	23
	2	461	72	16	7	7	10	21	32	55	17	446	76	15	10	12	17	25	42	59	22
	3	375	197	20	8	7	11	22	26	65	24	382	171	17	12	12	17	26	38	63	27
	4	408	184	17	6	8	12	19	32	72	24	419	160	18	10	15	19	34	41	61	30
Year	16/17	741	2,838	1,010	368	915	1,163	748	647	468	8,898	680	2,485	863	558	1,637	1,847	1,064	958	809	10,901
Episodes	F/N	401	146	21	7	7	11	20	30	61	21	363	131	18	11	14	18	26	37	58	25

Mean weekly incidence rate per 100,000 Persons.

Disorders of Conjunctiva (ICD10: H10-H13)

			M										F									
			<1yr	1-4yrs	5-14yrs	15-24yrs	25-44yrs	45-64yrs	65-74yrs	75-84yrs	85+yrs	All Ages	<1yr	1-4yrs	5-14yrs	15-24yrs	25-44yrs	45-64yrs	65-74yrs	75-84yrs	85+yrs	All Ages
North	Quarter	1	420	146	29	7	9	12	18	35	56	21	327	143	23	10	14	18	18	29	49	23
		2	607	81	14	6	8	9	21	36	57	17	579	80	16	10	13	17	21	34	68	22
		3	456	204	16	9	8	10	20	28	56	23	515	199	18	10	12	16	23	41	56	28
		4	448	196	15	6	8	12	21	33	64	24	611	180	19	10	13	19	26	33	56	29
	Year	16/17	247	860	268	128	286	371	273	247	145	2,825	268	789	264	199	437	606	321	308	254	3,446
	Episodes	F/N	481	157	19	7	8	11	20	33	58	21	504	150	19	10	13	18	22	34	57	25
South	Quarter	1	385	110	20	8	7	9	13	24	41	16	265	118	16	10	16	14	22	26	58	22
		2	450	61	13	5	7	11	16	29	51	15	321	67	12	7	11	15	22	33	67	20
		3	366	173	18	6	6	9	20	24	67	21	347	159	12	12	11	16	23	35	54	25
		4	389	153	17	4	6	9	15	32	67	21	362	127	13	8	14	16	31	46	60	27
	Year	16/17	213	791	288	104	231	357	233	225	178	2,620	182	726	214	164	462	573	389	350	330	3,390
	Episodes	F/N	397	124	17	6	6	10	16	27	56	18	323	118	13	9	13	15	25	35	60	23
London	Quarter	1	386	139	41	13	7	10	23	32	45	22	153	99	29	15	14	19	21	31	35	23
		2	382	67	23	8	8	10	18	27	48	17	218	70	23	10	12	20	30	52	42	21
		3	316	188	26	8	8	14	27	31	67	26	287	162	26	10	14	23	33	46	75	30
		4	322	171	25	6	9	14	24	45	88	27	287	153	25	9	14	24	44	41	73	30
	Year	16/17	178	746	320	83	287	241	99	78	53	2,085	141	624	279	113	513	393	156	129	83	2,431
	Episodes	F/N	352	141	29	9	8	12	23	34	61	23	234	120	26	11	13	21	32	42	56	26
Midlands And East	Quarter	1	265	135	26	7	10	11	19	23	66	21	123	112	20	12	17	15	21	31	60	23
		2	406	81	15	8	5	10	28	36	66	18	667	86	10	13	14	18	26	48	57	24
		3	361	225	19	8	7	12	20	22	71	25	381	165	14	14	11	14	26	32	67	26
		4	474	217	13	8	8	12	15	20	69	25	417	182	16	14	19	17	35	42	56	32
	Year	16/17	103	441	134	53	111	194	143	97	92	1,368	89	346	106	82	225	275	198	171	142	1,634
	Episodes	F/N	374	164	18	8	8	11	21	25	68	22	392	136	15	13	15	16	27	38	60	26

Mean weekly incidence rate per 100,000 Persons.

Hayfever/Allergic Rhinitis (ICD10: J30)

		M										F									
		<1yr	1-4yrs	5-14yrs	15-24yrs	25-44yrs	45-64yrs	65-74yrs	75-84yrs	85+yrs	All Ages	<1yr	1-4yrs	5-14yrs	15-24yrs	25-44yrs	45-64yrs	65-74yrs	75-84yrs	85+yrs	All Ages
4 weekly	1	0	19	43	22	12	11	15	4	16	17	0	14	30	24	21	14	14	14	11	19
	2	0	43	152	67	40	21	19	11	3	48	0	25	104	82	70	29	14	24	9	52
	3	0	14	30	19	11	9	11	12	7	14	0	18	20	17	21	14	9	17	12	17
	4	0	6	13	9	6	6	2	4	10	7	0	3	11	10	7	6	5	8	18	8
	5	0	2	12	7	5	3	6	10	5	6	0	6	9	8	6	4	5	3	11	6
	6	0	7	5	5	6	2	2	1	4	4	0	3	4	6	7	4	6	7	1	5
	7	0	2	8	6	4	3	3	3	0	4	0	0	6	6	5	3	4	4	1	4
	8	0	3	8	5	3	3	3	7	1	4	0	1	5	5	5	4	4	3	3	4
	9	0	4	7	4	4	1	0	3	2	3	0	1	4	7	4	2	1	2	3	3
	10	0	2	7	3	3	3	5	7	0	4	4	1	5	6	5	5	3	2	1	4
	11	0	6	7	5	4	3	6	5	0	4	0	1	4	6	5	3	2	2	1	4
	12	0	5	10	6	4	4	5	4	1	5	0	6	5	8	7	5	8	7	1	6
	13	14	19	65	33	15	17	16	14	2	24	6	17	45	33	31	28	25	20	7	29
Quarter	1	0	23	69	33	19	13	14	9	10	24	0	18	47	37	34	18	12	17	11	27
	2	0	5	9	7	5	3	3	5	5	5	0	3	7	8	6	5	5	6	9	6
	3	0	2	8	4	4	3	3	5	1	4	1	1	5	6	5	3	3	3	2	4
	4	4	9	26	14	8	7	9	7	1	10	2	7	17	15	14	11	11	9	3	12
Year	16/17	5	187	1,304	690	1,065	636	247	124	31	4,289	3	131	855	779	1,765	874	275	185	73	4,940
Episodes	F/N	1	10	29	15	9	7	7	7	4	11	1	8	20	17	15	9	8	9	6	13

Mean weekly incidence rate per 100,000 Persons.

Hayfever/Allergic Rhinitis (ICD10: J30)

		M											F									
		<1yr	1-4yrs	5-14yrs	15-24yrs	25-44yrs	45-64yrs	65-74yrs	75-84yrs	85+yrs	All Ages	<1yr	1-4yrs	5-14yrs	15-24yrs	25-44yrs	45-64yrs	65-74yrs	75-84yrs	85+yrs	All Ages	
North	Quarter	1	0	19	59	28	18	11	9	8	11	20	0	12	49	28	29	12	9	12	9	22
		2	0	4	10	6	4	3	4	3	3	5	0	2	8	5	5	3	5	4	4	5
		3	0	1	5	3	3	2	1	4	2	3	0	2	4	3	5	3	3	2	1	3
		4	7	7	11	6	3	4	5	6	0	5	4	2	8	12	9	5	5	4	3	7
	Year	16/17	2	41	297	187	237	175	65	41	10	1,055	1	23	231	222	395	200	76	50	19	1,217
	Episodes	F/N	2	8	22	11	7	5	5	6	4	8	1	5	18	12	12	6	5	6	4	10
South	Quarter	1	0	17	53	29	15	8	12	7	7	19	0	14	34	28	27	12	9	11	6	20
		2	0	3	10	6	4	3	3	5	1	4	0	1	5	5	5	3	3	4	3	4
		3	0	0	5	4	3	2	5	3	2	3	0	0	5	5	3	2	3	2	4	3
		4	3	6	18	12	7	3	5	4	4	8	0	2	10	11	9	8	6	5	5	8
	Year	16/17	1	38	342	223	249	141	88	38	11	1,131	0	24	201	211	380	229	79	54	25	1,203
	Episodes	F/N	1	7	22	13	7	4	6	5	4	9	0	5	14	12	11	6	5	6	5	9
London	Quarter	1	0	31	91	38	25	21	25	9	9	33	0	22	50	46	41	32	18	28	16	38
		2	0	10	12	10	6	4	3	7	14	7	0	9	13	14	8	7	7	9	20	9
		3	0	6	13	7	6	4	3	10	0	6	5	2	7	10	6	7	3	4	3	6
		4	7	16	54	21	12	16	15	16	0	20	3	17	39	21	25	23	22	20	0	24
	Year	16/17	2	81	473	179	446	216	48	25	5	1,475	2	64	296	231	762	310	60	46	14	1,785
	Episodes	F/N	2	16	44	19	13	11	12	11	6	17	2	13	28	23	21	17	12	15	10	20
Midlands And East	Quarter	1	0	27	73	37	20	11	9	11	13	24	0	22	54	47	40	16	13	17	13	29
		2	0	3	3	6	6	4	5	3	0	4	0	2	4	7	6	5	6	5	9	5
		3	0	3	8	3	4	2	3	4	0	4	0	0	3	5	5	2	3	3	2	3
		4	0	8	20	14	8	6	10	2	0	9	0	9	11	15	12	9	10	7	2	10
	Year	16/17	0	27	192	101	133	104	46	20	5	628	0	20	127	115	228	135	60	35	15	735
	Episodes	F/N	0	10	27	15	9	6	7	5	3	11	0	8	19	19	16	8	8	8	6	12

Mean weekly incidence rate per 100,000 Persons.

Symptoms Involving Respiratory and Chest (ICD10: R05-R07,R09)

		M										F									
		<1yr	1-4yrs	5-14yrs	15-24yrs	25-44yrs	45-64yrs	65-74yrs	75-84yrs	85+yrs	All Ages	<1yr	1-4yrs	5-14yrs	15-24yrs	25-44yrs	45-64yrs	65-74yrs	75-84yrs	85+yrs	All Ages
4 weekly	1	0	13	10	10	12	14	25	30	36	14	0	15	10	12	13	18	19	27	36	16
	2	0	15	8	10	13	18	28	41	38	16	0	20	11	13	14	24	25	29	29	19
	3	73	20	9	11	13	18	30	35	34	17	78	13	6	10	17	18	23	27	23	16
	4	0	17	7	6	13	18	30	35	43	16	0	16	7	13	16	22	25	28	42	18
	5	37	13	9	14	15	16	22	24	48	16	24	14	10	16	15	22	19	42	22	19
	6	36	27	15	15	13	18	31	43	41	19	25	19	11	19	20	25	31	36	37	22
	7	28	42	11	15	15	19	25	34	56	19	28	31	12	20	20	24	20	32	52	23
	8	82	33	15	14	13	22	26	40	47	21	59	37	12	20	20	26	34	40	48	24
	9	48	33	12	11	16	25	28	36	50	21	38	23	9	17	20	30	35	39	60	24
	10	61	31	15	15	19	23	40	42	61	23	34	22	11	18	26	31	38	53	42	27
	11	53	23	15	13	17	25	40	38	41	22	30	27	11	15	18	31	30	34	47	24
	12	39	23	9	10	15	21	27	49	44	19	29	15	12	14	19	26	39	37	31	22
	13	66	14	10	15	16	23	31	30	52	20	31	16	7	15	19	27	28	34	39	21
Quarter	1	21	16	9	10	12	17	28	34	37	16	22	17	9	12	14	20	22	28	31	17
	2	29	23	11	13	14	17	26	34	44	17	15	17	10	16	18	23	25	36	35	20
	3	56	33	14	14	15	23	31	39	52	21	48	29	12	19	21	28	33	41	50	25
	4	53	21	11	13	16	23	33	39	49	21	29	20	10	15	19	28	33	36	39	23
Year	16/17	84	433	555	602	1,688	2,155	1,108	738	339	7,702	51	358	468	801	2,077	2,579	1,151	879	506	8,870
Episodes	F/N	39	23	11	12	14	20	29	37	45	19	28	21	10	15	18	25	28	35	39	21

Mean weekly incidence rate per 100,000 Persons.

Symptoms Involving Respiratory and Chest (ICD10: R05 - R07; R09)

		M											F										
		<1yr	1-4yrs	5-14yrs	15-24yrs	25-44yrs	45-64yrs	65-74yrs	75-84yrs	85+yrs	All Ages	<1yr	1-4yrs	5-14yrs	15-24yrs	25-44yrs	45-64yrs	65-74yrs	75-84yrs	85+yrs	All Ages		
North	Quarter	1	0	18	8	7	14	18	26	31	18	16	89	11	9	12	15	20	24	31	26	18	
		2	26	30	11	11	15	16	29	33	53	18	60	15	7	16	17	24	25	38	34	21	
		3	46	31	14	13	12	24	32	35	66	21	51	25	10	20	24	28	28	34	43	25	
		4	55	14	11	14	18	25	34	35	47	22	35	13	9	15	20	28	33	33	38	23	
	Year	16/17	24	126	158	209	522	733	412	251	114	2,549	22	86	122	311	639	863	402	306	155	2,906	
	Episodes	F/N	31	23	11	11	15	21	30	33	45	19	59	16	9	16	19	25	28	34	35	21	
South	Quarter	1	0	9	7	7	11	12	19	25	18	12	0	9	9	9	12	14	17	13	27	13	
		2	23	20	9	9	14	16	20	23	43	15	0	14	8	15	15	18	22	22	25	17	
		3	44	34	13	11	15	19	25	27	31	18	24	27	12	16	16	24	24	31	38	21	
		4	50	23	10	10	15	22	24	25	41	18	22	17	8	12	20	24	30	35	42	22	
	Year	16/17	24	137	170	170	499	648	322	206	107	2,283	10	103	151	231	572	762	367	256	182	2,634	
	Episodes	F/N	29	21	10	9	14	17	22	25	33	16	11	16	9	13	16	20	23	25	33	18	
London	Quarter	1	83	11	13	11	9	17	29	39	56	14	0	14	8	8	9	20	24	29	36	13	
		2	28	16	10	16	9	18	24	32	34	14	0	12	8	12	12	22	23	39	44	16	
		3	41	21	13	12	10	19	34	36	39	16	20	29	11	15	16	30	39	49	66	22	
		4	30	14	12	8	13	20	34	47	33	16	17	13	12	12	15	24	36	20	32	17	
	Year	16/17	17	80	134	109	384	368	128	90	34	1,344	8	87	111	123	499	437	149	103	65	1,582	
	Episodes	F/N	46	15	12	11	10	19	30	38	40	15	9	17	10	12	13	24	30	34	44	17	
Midlands And East	Quarter	1	0	27	9	13	16	20	37	43	57	22	0	33	11	19	22	27	22	37	38	24	
		2	40	27	14	15	19	18	32	50	45	22	0	27	15	21	26	27	30	47	37	27	
		3	95	46	15	19	24	30	32	56	71	29	97	36	13	26	30	31	40	49	55	32	
		4	76	34	12	20	19	25	40	48	75	26	41	35	10	20	23	35	33	57	45	29	
	Year	16/17	19	90	93	114	283	406	246	191	84	1,526	11	82	84	136	367	517	233	214	104	1,748	
	Episodes	F/N	52	33	12	17	19	23	35	49	62	25	34	33	12	22	25	30	31	47	44	28	

Mean weekly incidence rate per 100,000 Persons.

Acute Bronchitis (ICD10: J20-J21,J40)

		M										F										
		<1yr	1-4yrs	5-14yrs	15-24yrs	25-44yrs	45-64yrs	65-74yrs	75-84yrs	85+yrs	All Ages	<1yr	1-4yrs	5-14yrs	15-24yrs	25-44yrs	45-64yrs	65-74yrs	75-84yrs	85+yrs	All Ages	
3.	4 weekly	1	0	90	18	11	17	33	76	104	152	37	0	50	18	21	29	49	74	122	189	47
		2	0	59	19	16	17	30	61	96	161	33	0	59	12	12	24	44	68	99	153	41
		3	0	68	18	14	18	29	49	90	168	33	80	59	20	18	26	39	64	102	182	42
		4	0	67	15	18	21	34	72	114	174	38	46	53	16	21	31	54	76	105	219	50
		5	125	109	16	17	22	39	70	113	211	41	72	86	19	26	36	61	96	130	181	57
		6	272	208	34	28	24	53	104	168	279	62	173	186	27	39	56	89	136	181	306	87
		7	488	316	24	25	27	51	115	152	278	66	341	282	31	36	44	75	111	164	312	82
		8	886	356	39	24	33	66	144	215	316	85	582	324	44	31	61	114	157	240	384	111
		9	537	185	38	35	46	116	238	330	547	113	379	168	38	42	83	170	261	365	612	149
		10	289	165	44	26	41	89	159	241	413	87	212	151	36	33	65	129	182	289	435	115
		11	363	140	27	19	37	83	150	243	369	79	189	129	29	26	55	111	172	245	415	100
		12	296	136	23	17	27	57	116	179	263	60	149	100	21	18	45	81	136	188	283	76
		13	273	83	16	11	21	48	94	149	223	48	144	80	10	17	31	72	97	156	234	59
	Quarter	1	0	72	18	13	17	31	63	100	163	34	23	56	17	18	27	45	70	106	181	44
		2	199	153	21	22	24	43	88	132	229	50	132	128	21	30	42	69	105	145	244	67
		3	586	264	39	28	38	86	174	254	412	93	413	242	40	36	67	131	192	286	465	122
		4	300	122	23	17	29	64	122	190	288	63	158	104	21	21	45	91	136	199	312	80
	Year	16/17	650	2,986	1,253	995	3,202	6,167	4,339	3,706	2,172	25,470	383	2,491	1,169	1,361	5,327	9,025	5,253	4,750	4,236	33,995
	Episodes	F/N	266	151	25	20	27	56	111	168	271	60	179	131	25	26	45	83	124	183	298	78

Mean weekly incidence rate per 100,000 Persons.

Acute Bronchitis (ICD10: J20-J21,J40)

		M											F									
		<1yr	1-4yrs	5-14yrs	15-24yrs	25-44yrs	45-64yrs	65-74yrs	75-84yrs	85+yrs	All Ages	<1yr	1-4yrs	5-14yrs	15-24yrs	25-44yrs	45-64yrs	65-74yrs	75-84yrs	85+yrs	All Ages	
North	Quarter	1	0	76	17	13	19	36	73	105	168	38	0	67	14	16	32	54	83	103	204	51
		2	192	185	30	20	28	46	97	148	234	57	184	142	21	27	52	75	114	142	266	75
		3	564	280	44	27	47	101	187	283	472	106	521	256	39	37	82	162	216	309	536	144
		4	353	151	27	19	35	78	131	213	363	76	174	105	22	22	56	101	146	226	367	92
	Year	16/17	202	955	429	365	1,152	2,303	1,685	1,411	767	9,269	137	754	339	498	1,879	3,380	2,033	1,756	1,507	12,283
	Episodes	F/N	272	171	29	20	32	65	121	186	306	68	216	141	24	25	55	97	139	193	340	90
South	Quarter	1	0	65	10	9	14	26	47	81	143	29	91	42	13	17	22	35	47	64	174	36
		2	149	123	14	16	19	38	64	120	206	43	133	105	19	26	37	55	76	111	227	58
		3	583	245	32	21	35	70	136	206	386	82	326	216	34	26	56	106	161	250	451	110
		4	282	110	17	13	24	52	101	176	263	57	129	108	17	21	38	80	116	182	307	76
	Year	16/17	186	866	319	269	838	1,771	1,284	1,211	795	7,539	97	735	340	414	1,391	2,631	1,590	1,522	1,606	10,326
	Episodes	F/N	249	134	18	15	23	46	86	145	248	52	168	116	21	23	38	69	99	150	287	69
London	Quarter	1	0	75	22	14	12	28	60	105	119	26	0	60	20	12	21	42	76	141	152	35
		2	244	131	22	21	17	41	92	123	209	39	84	125	24	25	31	68	117	170	206	54
		3	429	243	34	24	27	75	174	229	366	68	307	207	39	31	45	118	190	291	404	89
		4	227	107	26	14	21	54	111	188	206	45	113	97	25	18	32	83	124	193	249	57
	Year	16/17	151	725	295	176	712	980	466	378	191	4,074	86	623	295	228	1,239	1,429	615	606	370	5,491
	Episodes	F/N	221	138	26	18	19	49	108	160	223	44	124	121	27	21	32	77	126	198	251	58
Midlands And East	Quarter	1	0	73	25	18	25	35	73	108	222	45	0	57	20	25	32	51	73	117	194	54
		2	210	173	19	30	31	48	98	135	268	60	129	140	22	42	50	77	112	155	277	81
		3	768	289	46	39	44	100	199	299	424	115	500	290	47	52	85	136	200	292	469	144
		4	339	120	21	22	36	71	144	181	321	76	215	106	21	22	54	99	159	196	326	95
	Year	16/17	111	440	210	185	500	1,113	904	706	419	4,588	63	379	195	221	818	1,585	1,015	866	753	5,895
	Episodes	F/N	323	162	28	27	34	63	127	180	307	74	207	147	27	35	55	90	135	189	314	93

Mean weekly incidence rate per 100,000 Persons.

Common Cold (ICD10: J00,J06)

		M										F									
		<1yr	1-4yrs	5-14yrs	15-24yrs	25-44yrs	45-64yrs	65-74yrs	75-84yrs	85+yrs	All Ages	<1yr	1-4yrs	5-14yrs	15-24yrs	25-44yrs	45-64yrs	65-74yrs	75-84yrs	85+yrs	All Ages
4 weekly	1	0	430	74	22	20	21	31	29	26	47	0	376	82	45	36	34	28	33	39	55
	2	0	325	64	24	13	16	18	16	22	37	0	271	57	29	32	27	27	19	27	42
	3	398	342	69	18	15	15	21	20	26	38	326	311	69	32	36	24	23	28	11	45
	4	330	349	47	19	19	15	23	31	23	38	130	303	48	44	41	34	35	38	36	51
	5	582	475	67	36	21	21	26	28	27	51	316	430	72	50	45	41	44	38	69	65
	6	1,094	902	138	53	32	35	42	47	87	94	825	828	132	88	79	63	63	65	61	114
	7	1,281	998	121	43	34	35	42	54	79	99	992	888	133	80	78	55	62	60	69	115
	8	1,575	1,151	202	56	47	49	56	64	69	129	1,564	1,084	208	92	96	87	88	82	104	155
	9	1,301	702	165	70	59	86	100	114	126	124	1,142	680	174	97	131	139	128	135	149	162
	10	1,229	836	228	74	49	64	60	72	67	125	961	785	231	110	108	112	81	77	93	152
	11	1,092	701	141	56	47	49	49	57	54	99	919	622	144	74	92	88	84	57	55	119
	12	1,101	598	130	39	31	33	46	54	34	82	969	580	139	56	70	61	61	48	54	101
	13	917	428	68	25	23	26	33	28	25	58	791	385	68	41	50	46	56	37	32	70
Quarter	1	136	371	68	22	17	17	24	21	25	41	93	324	70	37	35	29	27	27	26	49
	2	751	643	89	38	25	26	32	39	53	67	510	580	89	63	60	47	48	51	59	82
	3	1,387	925	188	63	50	62	69	81	89	123	1,239	873	196	96	108	105	94	95	113	152
	4	1,069	601	121	42	35	38	44	48	38	83	900	547	125	62	73	68	70	49	49	101
Year	16/17	2,030	12,592	5,915	2,122	3,899	3,900	1,617	994	397	33,466	1,629	11,227	5,788	3,481	8,497	6,647	2,369	1,384	812	41,834
Episodes	F/N	823	630	116	41	31	35	42	47	51	78	674	576	119	64	68	62	59	55	61	95

Mean weekly incidence rate per 100,000 Persons.

Common Cold (ICD10: J00,J06)

			M										F									
			<1yr	1-4yrs	5-14yrs	15-24yrs	25-44yrs	45-64yrs	65-74yrs	75-84yrs	85+yrs	All Ages	<1yr	1-4yrs	5-14yrs	15-24yrs	25-44yrs	45-64yrs	65-74yrs	75-84yrs	85+yrs	All Ages
North	Quarter	1	160	416	78	20	16	19	29	21	37	43	161	376	72	34	38	32	27	26	23	50
		2	801	699	100	35	24	23	34	34	33	65	537	641	92	58	59	44	47	45	57	80
		3	1,266	978	201	60	52	65	70	81	109	121	1,409	946	211	87	115	114	97	90	96	154
		4	1,166	659	125	40	34	38	45	47	32	81	952	577	139	58	71	66	59	53	39	97
	Year	16/17	587	3,792	1,848	717	1,129	1,268	610	343	132	10,426	494	3,349	1,800	1,163	2,395	2,216	836	485	237	12,975
	Episodes	F/N	835	683	125	38	31	36	44	45	52	77	754	630	127	59	70	64	57	53	53	95
South	Quarter	1	113	295	45	17	17	15	16	16	16	32	0	260	50	34	30	22	22	24	22	39
		2	642	531	63	32	23	21	27	35	58	55	658	474	62	66	54	39	33	38	48	68
		3	1,469	767	138	56	48	56	63	69	83	105	1,207	763	147	93	99	97	77	79	107	133
		4	1,023	495	88	31	34	33	37	46	35	69	813	481	98	57	68	59	55	44	48	87
	Year	16/17	599	3,334	1,470	626	1,116	1,198	526	345	153	9,367	459	3,081	1,471	1,143	2,304	2,057	746	459	313	12,033
	Episodes	F/N	799	518	83	34	30	31	35	41	47	65	657	490	89	62	62	54	46	46	56	81
London	Quarter	1	31	461	104	31	17	19	36	32	28	57	212	418	104	48	34	36	36	31	32	65
		2	778	693	131	46	27	31	35	53	76	86	521	651	124	70	61	64	76	71	64	105
		3	1,364	1,110	265	79	47	69	82	95	85	156	1,183	1,024	272	104	111	124	124	133	127	190
		4	1,083	698	185	54	33	49	58	59	37	110	939	634	169	70	77	89	112	63	55	131
	Year	16/17	585	3,887	1,960	514	1,163	837	226	139	48	9,359	491	3,489	1,836	774	2,742	1,449	423	228	102	11,534
	Episodes	F/N	799	735	170	52	31	42	52	59	56	101	704	677	166	72	70	78	86	74	69	122
Midlands And East	Quarter	1	238	311	46	19	16	15	16	17	19	33	0	243	54	32	37	25	25	26	28	40
		2	782	651	62	38	27	28	32	35	44	63	325	556	78	60	66	41	37	49	65	76
		3	1,449	844	146	56	51	59	61	79	78	110	1,157	761	153	101	106	86	77	76	120	131
		4	1,005	553	85	44	38	34	36	41	48	73	896	497	96	63	75	59	55	34	56	88
	Year	16/17	259	1,579	637	265	491	597	255	167	64	4,314	185	1,308	681	401	1,056	925	364	212	160	5,292
	Episodes	F/N	857	585	84	39	33	34	36	42	47	69	583	509	94	63	70	52	48	46	66	83

Mean weekly incidence rate per 100,000 Persons.

Influenza-like Illness (ICD10 : J09 - J11)

		M										F									
		<1yr	1-4yrs	5-14yrs	15-24yrs	25-44yrs	45-64yrs	65-74yrs	75-84yrs	85+yrs	All Ages	<1yr	1-4yrs	5-14yrs	15-24yrs	25-44yrs	45-64yrs	65-74yrs	75-84yrs	85+yrs	All Ages
4 weekly	1	0	1	1	3	3	2	2	0	1	2	0	0	1	2	3	3	2	3	0	2
	2	0	1	0	1	3	1	0	0	0	1	0	2	0	1	3	1	2	1	0	2
	3	0	2	1	1	2	1	1	0	0	1	0	1	0	3	2	3	1	2	0	2
	4	0	0	1	1	2	2	1	1	0	2	17	2	0	2	2	2	1	1	3	2
	5	0	0	1	2	4	3	1	1	0	2	0	1	1	3	3	3	3	0	1	2
	6	0	4	3	6	5	5	4	5	5	5	0	2	1	12	8	9	6	6	1	7
	7	0	6	2	3	7	5	2	4	5	5	0	5	1	6	9	10	7	6	5	7
	8	11	7	5	10	6	9	6	11	2	7	5	7	6	12	12	14	6	7	5	11
	9	4	10	13	27	32	38	23	24	13	27	0	13	17	28	38	52	37	35	26	36
	10	11	24	36	37	35	45	28	28	30	36	13	29	31	49	61	75	45	43	38	54
	11	7	9	14	17	23	30	21	16	14	21	3	8	10	22	35	38	21	21	24	27
	12	0	6	8	9	9	13	10	10	9	10	3	5	4	11	20	19	16	11	9	15
	13	6	0	1	2	3	5	5	5	1	3	0	4	1	5	7	8	5	7	2	6
Quarter	1	0	1	1	2	2	1	1	0	0	2	0	1	1	2	3	2	2	2	1	2
	2	0	2	1	3	4	4	2	2	2	3	5	2	1	6	5	6	4	3	1	4
	3	6	12	15	20	22	27	15	19	14	21	6	14	15	26	32	41	26	25	20	29
	4	6	7	9	12	13	17	14	11	9	13	2	7	7	15	22	25	15	13	14	18
Year	16/17	9	111	348	482	1,281	1,385	328	179	53	4,176	6	116	295	677	1,929	2,021	530	305	128	6,007
Episodes	F/N	3	5	6	9	10	12	8	8	6	9	3	6	6	12	15	18	11	11	9	13

Mean weekly incidence rate per 100,000 Persons.

Influenza-like Illness (ICD10: J09 - J11)

			M										F									
			<1yr	1-4yrs	5-14yrs	15-24yrs	25-44yrs	45-64yrs	65-74yrs	75-84yrs	85+yrs	All Ages	<1yr	1-4yrs	5-14yrs	15-24yrs	25-44yrs	45-64yrs	65-74yrs	75-84yrs	85+yrs	All Ages
North	Quarter	1	0	0	0	1	2	1	1	1	2	1	0	1	1	2	2	2	2	0	0	2
		2	0	1	1	2	3	3	2	2	2	3	21	5	1	4	5	5	3	4	2	4
		3	5	9	15	14	18	26	15	20	16	19	0	8	11	23	30	43	27	28	24	29
		4	13	7	10	10	11	17	13	13	22	13	0	4	8	13	21	24	16	18	25	18
	Year	16/17	4	25	99	126	307	419	106	66	25	1,177	1	24	72	212	495	634	175	114	55	1,782
	Episodes	F/N	4	4	7	7	8	12	8	9	10	9	5	5	5	10	14	18	12	12	13	13
South	Quarter	1	0	1	1	1	3	1	1	1	0	1	0	0	1	2	3	2	2	1	0	2
		2	0	0	0	2	4	4	2	3	1	3	0	1	1	5	6	6	4	4	1	5
		3	4	13	16	23	25	29	19	16	19	23	11	14	20	31	36	43	34	30	22	33
		4	3	10	8	11	15	18	14	10	4	13	4	7	6	15	24	22	16	11	12	18
	Year	16/17	2	39	116	174	431	511	135	62	19	1,489	3	35	118	249	646	714	225	115	50	2,155
	Episodes	F/N	2	6	6	9	11	13	9	7	6	10	4	5	7	13	17	18	14	11	9	14
London	Quarter	1	0	3	1	5	3	2	0	0	0	2	0	3	1	4	3	4	1	4	3	3
		2	0	2	3	6	5	5	3	2	5	5	0	2	2	9	6	10	6	3	0	6
		3	0	13	19	27	19	23	19	19	14	20	0	16	14	21	27	38	18	19	22	25
		4	8	7	9	11	13	18	14	10	0	13	3	9	7	16	18	28	16	15	10	18
	Year	16/17	2	33	95	119	374	241	39	18	4	925	1	40	69	138	530	373	51	32	13	1,247
	Episodes	F/N	2	6	8	12	10	12	9	8	5	10	1	8	6	13	13	20	10	10	9	13
Midlands And East	Quarter	1	0	1	1	1	2	2	2	0	0	1	0	0	0	2	2	2	1	1	0	1
		2	0	3	1	4	4	3	2	3	0	3	0	2	0	5	4	2	4	3	0	3
		3	13	13	10	18	26	28	9	20	6	20	11	18	14	29	37	38	25	24	10	30
		4	0	3	9	15	12	16	13	11	10	13	0	7	6	13	25	25	12	10	7	18
	Year	16/17	1	14	38	63	169	214	48	33	5	585	1	17	36	78	258	300	79	44	10	823
	Episodes	F/N	3	5	5	9	11	12	7	8	4	9	3	6	5	12	17	16	10	9	4	13

Mean weekly incidence rate per 100,000 Persons.

Acute Laryngitis/Tracheitis (ICD10: J04)

		M										F									
		<1yr	1-4yrs	5-14yrs	15-24yrs	25-44yrs	45-64yrs	65-74yrs	75-84yrs	85+yrs	All Ages	<1yr	1-4yrs	5-14yrs	15-24yrs	25-44yrs	45-64yrs	65-74yrs	75-84yrs	85+yrs	All Ages
4 weekly	1	0	20	2	1	1	1	1	2	1	2	0	7	2	1	4	3	3	0	3	3
	2	0	23	1	0	1	0	2	0	0	2	0	12	2	2	3	3	3	4	1	3
	3	0	34	3	0	1	1	0	1	0	2	0	26	4	1	5	1	0	3	1	4
	4	0	50	2	1	1	0	0	2	4	3	0	35	2	5	5	3	3	3	1	5
	5	11	79	8	1	0	0	1	0	0	5	0	45	5	4	3	3	4	2	3	5
	6	0	137	18	2	1	1	2	2	1	9	18	114	11	6	5	4	2	3	0	10
	7	28	128	9	2	0	1	0	2	0	8	20	84	5	4	4	4	3	2	1	7
	8	49	79	14	1	1	1	1	1	1	6	34	66	7	7	7	5	3	3	2	8
	9	51	45	7	1	1	3	2	2	5	5	41	23	5	3	6	8	6	3	3	7
	10	81	60	9	2	2	1	2	0	0	6	25	35	8	6	8	5	3	1	2	7
	11	42	47	5	1	1	1	1	0	0	4	23	23	3	4	7	5	5	2	1	6
	12	26	53	6	1	1	1	1	0	1	4	14	28	3	2	6	6	5	1	1	6
	13	36	40	4	1	1	1	0	2	4	3	15	13	2	4	3	4	2	3	1	4
Quarter	1	0	27	2	0	1	1	1	1	0	2	0	16	3	2	4	3	2	3	2	3
	2	8	96	10	1	1	1	1	1	2	6	8	69	6	5	4	3	3	2	1	7
	3	53	74	10	1	1	2	1	1	2	6	34	51	7	5	7	6	4	2	3	8
	4	39	47	6	1	1	1	1	1	2	4	17	21	3	4	5	5	4	2	1	5
Year	16/17	65	1,223	354	53	110	110	41	25	10	1,991	34	767	230	202	635	475	140	56	24	2,563
Episodes	F/N	24	60	7	1	1	1	1	1	1	4	14	39	5	4	5	4	3	2	2	6

Mean weekly incidence rate per 100,000 Persons.

Acute Laryngitis/Tracheitis (ICD10: J04)

		M											F									
		<1yr	1-4yrs	5-14yrs	15-24yrs	25-44yrs	45-64yrs	65-74yrs	75-84yrs	85+yrs	All Ages	<1yr	1-4yrs	5-14yrs	15-24yrs	25-44yrs	45-64yrs	65-74yrs	75-84yrs	85+yrs	All Ages	
North	Quarter	1	0.0	37.8	2.8	0.4	0.9	0.6	0.0	0.5	1.6	2.4	0.0	23.4	4.4	2.0	5.0	3.5	2.0	0.9	3.5	4.2
		2	13.9	114.6	9.6	1.1	0.8	0.8	1.5	2.2	1.6	6.7	9.2	88.3	5.4	3.8	5.0	4.4	3.6	3.1	0.9	7.6
		3	43.4	78.1	10.7	0.2	1.4	1.8	2.3	2.6	3.2	5.9	25.0	55.8	3.9	4.2	8.4	6.4	3.0	2.7	1.8	7.6
		4	27.5	65.2	7.0	1.3	1.7	1.2	0.6	1.1	1.7	4.7	21.9	25.5	3.4	4.2	6.0	4.0	2.2	2.2	1.9	5.0
	Year	16/17	16.0	408.0	111.0	14.0	43.0	39.0	15.0	12.0	5.0	663.0	10.0	254.0	60.0	69.0	206.0	157.0	39.0	20.0	9.0	824.0
	Episodes	F/N	20.8	73.3	7.4	0.8	1.2	1.1	1.1	1.6	2.0	4.9	13.8	47.8	4.3	3.5	6.1	4.5	2.7	2.2	2.0	6.0
South	Quarter	1	0.0	25.5	2.5	0.2	0.5	0.9	1.2	0.6	0.0	2.0	0.0	15.0	2.4	2.4	4.0	2.6	1.7	1.6	0.8	3.2
		2	0.0	115.0	10.0	1.1	0.2	0.5	1.1	0.5	0.0	6.8	21.6	86.0	9.6	4.9	3.9	4.3	1.7	0.8	0.7	7.7
		3	64.9	94.6	11.6	1.9	1.0	1.4	1.1	2.4	1.2	7.1	47.7	64.9	10.0	4.1	7.4	6.1	4.3	2.0	2.9	8.7
		4	40.0	51.9	5.3	1.0	1.4	1.1	1.0	0.5	1.2	4.2	16.0	31.2	3.8	3.9	8.0	5.7	6.0	2.7	2.2	6.7
	Year	16/17	22.0	461.0	130.0	20.0	29.0	37.0	16.0	8.0	2.0	725.0	13.0	307.0	106.0	70.0	214.0	177.0	55.0	18.0	9.0	969.0
	Episodes	F/N	25.7	70.9	7.3	1.1	0.8	1.0	1.1	1.0	0.6	5.0	20.9	48.6	6.4	3.8	5.8	4.6	3.4	1.8	1.7	6.5
London	Quarter	1	0.0	12.9	0.7	0.5	0.3	1.1	0.9	3.5	0.0	1.4	0.0	12.7	0.7	2.2	3.2	2.3	2.7	4.2	2.7	3.1
		2	0.0	52.9	6.6	1.3	0.8	0.4	0.0	1.8	4.8	4.6	0.0	32.4	3.0	4.4	3.2	2.2	1.7	4.0	0.0	4.6
		3	24.0	47.4	7.6	1.6	1.0	1.4	0.0	0.0	0.0	4.7	12.5	31.4	4.5	5.4	5.4	5.0	2.4	4.1	2.7	6.4
		4	34.2	30.9	4.1	1.1	0.5	0.7	0.0	1.6	0.0	3.2	11.0	11.9	1.3	2.3	3.7	5.2	3.9	1.2	0.0	4.0
	Year	16/17	13.0	189.0	54.0	11.0	24.0	18.0	1.0	4.0	1.0	315.0	5.0	111.0	26.0	37.0	148.0	69.0	13.0	10.0	2.0	421.0
	Episodes	F/N	14.3	35.6	4.7	1.1	0.6	0.9	0.3	1.8	1.2	3.4	5.8	21.9	2.3	3.6	3.9	3.7	2.7	3.4	1.4	4.5
Midlands And East	Quarter	1	0.0	31.9	2.1	0.6	0.8	0.4	1.2	1.0	0.0	2.2	0.0	12.3	4.0	0.7	4.3	2.0	2.5	3.6	0.0	3.1
		2	18.1	102.2	12.6	1.2	0.3	0.5	1.2	0.0	0.0	6.5	0.0	70.9	7.4	6.6	3.7	2.9	3.9	0.9	3.5	6.7
		3	80.5	73.9	11.2	1.7	1.8	1.5	2.1	0.0	2.8	6.3	49.1	50.5	8.0	5.0	5.9	6.1	7.0	0.9	3.1	7.8
		4	52.4	41.1	5.8	1.3	0.9	1.2	0.6	0.0	3.5	3.7	19.1	16.4	1.9	4.8	4.2	5.5	3.9	1.8	0.0	4.6
	Year	16/17	14.0	165.0	59.0	8.0	14.0	16.0	9.0	1.0	2.0	288.0	6.0	95.0	38.0	26.0	67.0	72.0	33.0	8.0	4.0	349.0
	Episodes	F/N	37.0	61.7	7.8	1.2	0.9	0.9	1.3	0.3	1.5	4.6	16.7	37.0	5.3	4.2	4.5	4.1	4.3	1.8	1.6	5.5

Mean weekly incidence rate per 100,000 Persons.

Pleurisy (ICD10: R091)

		M										F									
		<1yr	1-4yrs	5-14yrs	15-24yrs	25-44yrs	45-64yrs	65-74yrs	75-84yrs	85+yrs	All Ages	<1yr	1-4yrs	5-14yrs	15-24yrs	25-44yrs	45-64yrs	65-74yrs	75-84yrs	85+yrs	All Ages
4 weekly	1	0.0	0.0	0.0	0.3	0.2	0.6	2.1	3.5	3.7	0.7	0.0	0.0	0.0	0.0	0.8	1.2	1.0	1.5	6.1	0.9
	2	0.0	0.0	0.0	0.0	0.0	1.0	2.4	8.4	6.5	1.0	0.0	0.0	0.0	0.0	0.5	0.8	0.7	0.0	5.5	0.6
	3	0.0	0.0	0.0	0.0	0.0	1.1	1.7	7.3	13.8	1.1	0.0	0.0	0.5	0.3	0.1	0.8	2.1	4.0	5.3	1.0
	4	0.0	0.0	0.0	0.2	0.2	0.5	1.2	2.9	12.8	0.7	0.0	0.0	0.0	0.0	0.2	0.5	5.1	1.8	2.0	0.8
	5	0.0	0.0	0.0	0.5	0.4	1.2	2.9	5.3	18.9	1.2	0.0	0.0	0.0	0.2	0.6	0.8	2.4	3.5	1.3	0.9
	6	0.0	0.0	0.0	0.0	0.5	0.7	2.4	8.1	10.0	1.1	0.0	0.0	0.0	0.2	0.7	2.2	3.1	1.7	4.8	1.3
	7	0.0	0.0	0.0	0.0	0.2	0.3	2.4	7.2	7.8	0.9	0.0	0.0	0.0	0.7	0.9	0.7	0.7	2.0	5.2	0.9
	8	0.0	0.0	0.0	0.0	1.2	1.2	2.5	5.0	8.1	1.3	0.0	0.0	0.0	0.3	1.4	1.6	0.9	1.4	5.8	1.1
	9	0.0	0.0	0.0	0.2	0.8	1.0	1.4	4.4	2.4	0.9	0.0	0.0	0.0	0.5	0.8	1.0	1.1	0.7	5.4	0.8
	10	0.0	0.0	0.0	0.0	0.8	0.8	1.1	10.0	5.3	1.2	0.0	0.0	0.2	1.4	0.7	2.1	2.1	3.1	5.7	1.5
	11	0.0	0.0	0.0	0.8	0.6	0.3	2.3	4.4	10.4	0.9	0.0	0.0	0.2	0.3	1.2	1.7	1.9	1.7	7.1	1.3
	12	0.0	0.0	0.0	0.5	0.9	1.1	2.5	9.7	9.8	1.5	0.0	0.0	0.0	0.0	0.6	2.1	2.5	1.5	2.8	1.2
	13	0.0	0.0	0.5	0.2	0.3	1.1	3.3	3.0	5.6	1.0	0.0	0.0	0.2	0.3	0.8	1.7	0.7	1.4	6.1	1.0
Quarter	1	0.0	0.0	0.0	0.2	0.2	0.8	1.9	6.0	7.1	0.9	0.0	0.0	0.1	0.1	0.5	0.9	1.4	1.7	5.9	0.8
	2	0.0	0.0	0.0	0.2	0.3	0.8	2.4	5.9	14.2	1.0	0.0	0.0	0.0	0.3	0.6	1.1	3.1	2.5	2.9	1.0
	3	0.0	0.0	0.0	0.1	0.8	0.9	1.9	5.8	5.3	1.1	0.0	0.0	0.0	0.7	1.0	1.5	1.4	1.6	5.5	1.1
	4	0.0	0.0	0.1	0.4	0.5	0.8	2.5	6.4	8.5	1.1	0.0	0.0	0.2	0.2	0.8	1.7	1.5	1.7	5.2	1.1
Year	16/17	0.0	0.0	1.0	12.0	53.0	97.0	96.0	138.0	63.0	460.0	0.0	0.0	4.0	21.0	96.0	154.0	78.0	58.0	64.0	475.0
Episodes	F/N	0.0	0.0	0.0	0.2	0.5	0.8	2.2	6.0	8.8	1.0	0.0	0.0	0.1	0.3	0.7	1.3	1.9	1.9	4.9	1.0

Mean weekly incidence rate per 100,000 Persons.

Pleurisy (ICD10: R.09)

			M										F									
			<1yr	1-4yrs	5-14yrs	15-24yrs	25-44yrs	45-64yrs	65-74yrs	75-84yrs	85+yrs	All Ages	<1yr	1-4yrs	5-14yrs	15-24yrs	25-44yrs	45-64yrs	65-74yrs	75-84yrs	85+yrs	All Ages
North	Quarter	1	0.0	0.0	0.0	0.4	0.1	1.6	2.1	4.3	6.1	1.1	0.0	0.0	0.0	0.0	0.9	1.7	2.2	0.5	1.7	1.0
		2	0.0	0.0	0.0	0.0	0.6	1.5	3.5	2.7	3.2	1.1	0.0	0.0	0.0	0.8	1.0	1.6	3.3	3.5	3.7	1.5
		3	0.0	0.0	0.0	0.2	1.1	1.2	2.9	8.9	3.2	1.5	0.0	0.0	0.0	1.0	1.9	3.3	2.4	3.1	2.7	2.0
		4	0.0	0.0	0.0	0.4	0.8	1.2	3.2	8.0	11.8	1.6	0.0	0.0	0.3	0.6	1.4	2.8	1.6	4.5	6.6	1.8
	Year	16/17	0.0	0.0	0.0	5.0	23.0	49.0	40.0	45.0	15.0	177.0	0.0	0.0	1.0	12.0	43.0	81.0	35.0	26.0	16.0	214.0
	Episodes	F/N	0.0	0.0	0.0	0.3	0.6	1.4	2.9	5.9	6.1	1.3	0.0	0.0	0.1	0.6	1.3	2.3	2.4	2.8	3.6	1.6
South	Quarter	1	0.0	0.0	0.0	0.2	0.1	0.5	3.0	3.7	6.6	0.9	0.0	0.0	0.0	0.0	0.4	0.4	0.9	2.5	5.0	0.7
		2	0.0	0.0	0.0	0.0	0.5	0.8	1.9	8.7	8.7	1.3	0.0	0.0	0.0	0.2	1.0	1.1	2.0	3.2	2.9	1.1
		3	0.0	0.0	0.0	0.0	0.4	0.4	2.5	9.7	3.7	1.1	0.0	0.0	0.0	0.7	0.7	1.5	0.5	2.3	5.1	1.0
		4	0.0	0.0	0.0	0.6	0.5	1.0	3.1	7.4	9.7	1.4	0.0	0.0	0.4	0.2	0.7	0.9	1.9	0.7	6.7	1.0
	Year	16/17	0.0	0.0	0.0	4.0	15.0	26.0	38.0	61.0	23.0	167.0	0.0	0.0	2.0	5.0	25.0	37.0	21.0	22.0	27.0	139.0
	Episodes	F/N	0.0	0.0	0.0	0.2	0.4	0.7	2.6	7.3	7.1	1.2	0.0	0.0	0.1	0.3	0.7	1.0	1.3	2.2	4.9	0.9
London	Quarter	1	0.0	0.0	0.0	0.0	0.1	0.6	1.0	10.9	4.5	0.6	0.0	0.0	0.0	0.4	0.4	0.2	1.6	1.3	5.8	0.5
		2	0.0	0.0	0.0	0.0	0.2	0.6	2.9	7.1	23.7	0.8	0.0	0.0	0.0	0.0	0.2	1.1	3.5	1.3	0.0	0.5
		3	0.0	0.0	0.0	0.0	0.2	1.2	0.0	1.7	0.0	0.4	0.0	0.0	0.0	0.7	0.8	0.2	1.6	0.0	11.1	0.7
		4	0.0	0.0	0.0	0.7	0.0	0.6	1.8	4.8	9.2	0.5	0.0	0.0	0.0	0.0	0.9	1.6	1.6	0.0	5.3	0.8
	Year	16/17	0.0	0.0	0.0	2.0	5.0	15.0	6.0	14.0	8.0	50.0	0.0	0.0	0.0	3.0	23.0	15.0	10.0	2.0	8.0	61.0
	Episodes	F/N	0.0	0.0	0.0	0.2	0.1	0.8	1.4	6.2	9.3	0.6	0.0	0.0	0.0	0.3	0.6	0.8	2.1	0.7	5.6	0.6
Midlands And East	Quarter	1	0.0	0.0	0.0	0.0	0.3	0.5	1.7	5.1	11.3	1.0	0.0	0.0	0.6	0.0	0.3	1.3	1.0	2.4	10.9	1.2
		2	0.0	0.0	0.0	0.6	0.0	0.0	1.2	5.2	21.1	1.0	0.0	0.0	0.0	0.0	0.3	0.7	3.4	1.9	5.0	1.0
		3	0.0	0.0	0.0	0.0	1.5	0.9	2.2	2.9	14.3	1.4	0.0	0.0	0.0	0.6	0.5	1.1	1.0	0.8	3.3	0.8
		4	0.0	0.0	0.6	0.0	0.9	0.2	1.8	5.4	3.5	1.0	0.0	0.0	0.0	0.0	0.3	1.7	1.1	1.8	2.0	0.9
	Year	16/17	0.0	0.0	1.0	1.0	10.0	7.0	12.0	18.0	17.0	66.0	0.0	0.0	1.0	1.0	5.0	21.0	12.0	8.0	13.0	61.0
	Episodes	F/N	0.0	0.0	0.1	0.2	0.7	0.4	1.7	4.7	12.5	1.1	0.0	0.0	0.2	0.2	0.3	1.2	1.6	1.7	5.4	1.0

Mean weekly incidence rate per 100,000 Persons.

Pneumonia and Pneumonitis (ICD10: J12 - J18)

		M										F									
		<1yr	1-4yrs	5-14yrs	15-24yrs	25-44yrs	45-64yrs	65-74yrs	75-84yrs	85+yrs	All Ages	<1yr	1-4yrs	5-14yrs	15-24yrs	25-44yrs	45-64yrs	65-74yrs	75-84yrs	85+yrs	All Ages
4 weekly	1	0.0	1.1	0.2	0.0	0.2	0.6	0.2	5.6	11.0	0.7	0.0	1.1	0.0	0.0	0.4	1.8	1.3	3.7	4.9	1.2
	2	0.0	2.1	0.0	0.2	0.3	1.5	1.2	5.3	1.4	0.9	0.0	0.7	0.3	0.0	0.3	1.1	2.3	1.2	3.0	0.7
	3	0.0	1.2	0.4	0.0	0.4	0.9	2.3	0.4	21.8	1.1	0.0	1.2	0.2	0.2	0.6	0.2	2.6	1.9	5.5	0.9
	4	0.0	0.7	0.0	0.6	0.6	1.3	2.1	9.2	6.0	1.3	0.0	0.0	0.0	0.4	0.5	1.4	1.1	3.7	8.5	1.1
	5	0.0	1.2	0.3	0.2	0.9	0.9	2.7	4.1	5.0	1.2	0.0	0.0	0.0	0.2	0.3	0.9	1.8	1.6	6.6	0.8
	6	0.0	0.0	0.0	0.3	0.6	0.6	2.3	1.9	5.9	0.7	0.0	0.6	0.2	0.3	0.5	0.9	0.9	2.4	5.1	0.9
	7	14.7	0.6	0.5	0.0	0.6	0.8	3.3	6.4	9.1	1.4	0.0	3.5	0.2	0.0	0.8	1.4	1.3	5.3	9.3	1.5
	8	0.0	2.3	0.7	0.9	0.2	1.7	3.6	4.3	12.2	1.6	0.0	2.3	0.0	0.3	1.0	1.5	2.9	5.2	8.2	1.7
	9	0.0	0.6	0.4	0.5	1.1	1.9	4.2	5.2	7.2	1.7	0.0	2.2	0.2	0.2	1.1	2.5	3.8	5.4	13.5	2.2
	10	0.0	1.7	0.5	0.5	0.4	2.3	2.0	7.1	20.3	1.8	0.0	1.2	0.3	1.1	1.2	1.6	4.2	10.0	25.2	2.7
	11	0.0	2.3	0.0	0.2	0.9	1.8	2.6	11.9	11.8	1.9	3.9	2.3	0.9	0.0	1.0	1.9	2.7	2.6	4.5	1.6
	12	0.0	1.5	0.5	0.3	1.0	1.1	2.7	3.7	8.4	1.3	0.0	0.0	0.4	0.2	0.8	2.1	3.5	5.5	10.2	1.7
	13	0.0	0.5	0.0	0.0	0.4	1.5	3.8	5.3	5.9	1.3	0.0	0.5	0.5	0.2	0.6	1.4	3.3	2.9	7.4	1.4
Quarter	1	0.0	1.3	0.2	0.2	0.3	1.0	1.4	4.2	10.8	0.9	0.0	0.9	0.2	0.1	0.4	1.2	2.0	2.4	4.6	1.0
	2	4.5	0.8	0.1	0.2	0.7	0.8	2.1	4.6	5.9	1.1	0.0	0.6	0.1	0.3	0.6	1.0	1.2	2.7	8.1	1.0
	3	0.0	1.1	0.6	0.4	0.6	1.8	3.8	6.1	13.3	1.7	0.0	2.5	0.2	0.5	1.0	1.9	3.5	7.2	13.7	2.1
	4	0.0	1.7	0.2	0.3	0.7	1.5	2.8	6.9	8.7	1.5	1.2	0.9	0.6	0.1	0.8	1.8	3.1	3.6	8.2	1.6
Year	16/17	1.0	23.0	15.0	16.0	74.0	148.0	101.0	106.0	80.0	564.0	1.0	25.0	13.0	15.0	79.0	156.0	108.0	100.0	123.0	620.0
Episodes	F/N	1.1	1.2	0.3	0.3	0.6	1.3	2.5	5.4	9.7	1.3	0.3	1.2	0.3	0.2	0.7	1.4	2.4	4.0	8.6	1.4

Mean weekly incidence rate per 100,000 Persons.

Pneumonia and Pneumonitis (ICD10: J12-J18)

			M										F									
			<1yr	1-4yrs	5-14yrs	15-24yrs	25-44yrs	45-64yrs	65-74yrs	75-84yrs	85+yrs	All Ages	<1yr	1-4yrs	5-14yrs	15-24yrs	25-44yrs	45-64yrs	65-74yrs	75-84yrs	85+yrs	All Ages
North	Quarter	1	0.0	0.8	0.3	0.4	0.7	1.4	0.9	1.1	3.1	0.9	0.0	0.8	0.0	0.0	0.1	0.8	1.9	1.3	6.1	0.8
		2	0.0	0.0	0.0	0.2	0.7	1.0	1.2	3.2	0.0	0.8	0.0	0.7	0.3	0.8	0.1	0.9	1.4	1.4	4.4	0.8
		3	0.0	0.0	0.3	0.4	0.5	2.0	3.5	3.7	11.3	1.5	0.0	3.7	0.3	0.4	0.9	1.8	3.8	4.4	13.7	2.1
		4	0.0	0.7	0.0	0.2	0.4	1.6	3.8	4.8	13.4	1.5	4.8	0.0	0.8	0.2	0.2	2.5	3.8	3.1	5.7	1.6
	Year	16/17	0.0	2.0	2.0	6.0	21.0	53.0	32.0	24.0	17.0	157.0	1.0	7.0	5.0	7.0	12.0	53.0	40.0	23.0	33.0	181.0
	Episodes	F/N	0.0	0.4	0.1	0.3	0.6	1.5	2.3	3.2	6.9	1.2	1.2	1.3	0.3	0.3	0.3	1.5	2.7	2.5	7.5	1.3
South	Quarter	1	0.0	2.1	0.5	0.2	0.2	1.3	1.4	2.8	6.0	1.0	0.0	1.3	0.3	0.2	0.5	1.1	1.4	2.3	6.1	1.1
		2	0.0	0.6	0.0	0.2	1.0	1.0	1.4	4.3	16.1	1.3	0.0	0.7	0.0	0.2	1.1	0.7	1.3	5.3	10.8	1.4
		3	0.0	1.3	0.7	0.4	1.0	1.4	5.2	5.9	15.1	2.0	0.0	3.9	0.2	0.7	1.2	2.1	4.5	4.8	13.8	2.4
		4	0.0	1.7	0.7	0.4	1.1	1.8	3.6	6.5	14.0	2.0	0.0	1.2	0.4	0.2	0.8	1.7	2.4	4.5	8.6	1.6
	Year	16/17	0.0	9.0	8.0	6.0	31.0	51.0	43.0	41.0	41.0	230.0	0.0	11.0	4.0	6.0	33.0	53.0	38.0	42.0	54.0	241.0
	Episodes	F/N	0.0	1.4	0.5	0.3	0.8	1.3	2.8	4.8	12.7	1.6	0.0	1.8	0.2	0.3	0.9	1.4	2.4	4.2	9.7	1.6
London	Quarter	1	0.0	0.8	0.0	0.0	0.0	1.1	2.8	9.0	17.9	0.8	0.0	0.0	0.4	0.0	0.4	1.2	2.6	2.7	0.0	0.7
		2	0.0	2.4	0.4	0.4	0.7	0.8	2.9	5.4	4.8	1.0	0.0	0.8	0.0	0.0	0.2	0.7	0.8	1.4	8.5	0.5
		3	0.0	1.6	1.1	0.9	0.3	2.2	3.7	8.5	9.4	1.4	0.0	0.8	0.4	0.4	0.6	1.8	1.6	10.5	8.1	1.3
		4	0.0	1.4	0.0	0.0	0.5	0.9	2.6	6.7	4.5	0.8	0.0	2.2	0.3	0.0	0.7	1.4	1.5	4.9	5.2	1.0
	Year	16/17	0.0	8.0	4.0	3.0	14.0	25.0	13.0	17.0	8.0	92.0	0.0	5.0	3.0	1.0	19.0	23.0	8.0	15.0	8.0	82.0
	Episodes	F/N	0.0	1.5	0.4	0.3	0.4	1.3	3.0	7.4	9.3	1.0	0.0	0.9	0.3	0.1	0.5	1.3	1.7	4.8	5.3	0.9
Midlands And East	Quarter	1	0.0	1.6	0.0	0.0	0.3	0.4	0.6	3.8	16.2	0.9	0.0	1.5	0.0	0.0	0.6	1.6	2.0	3.3	6.0	1.4
		2	18.1	0.0	0.0	0.0	0.5	0.5	2.9	5.4	2.9	1.1	0.0	0.0	0.0	0.0	0.8	1.5	1.1	2.7	8.6	1.3
		3	0.0	1.4	0.5	0.0	0.5	1.8	2.7	6.2	17.3	1.8	0.0	1.5	0.0	0.6	1.3	1.8	4.0	9.3	19.1	2.8
		4	0.0	3.1	0.0	0.6	0.8	1.7	1.2	9.7	3.0	1.7	0.0	0.0	0.6	0.0	1.4	1.4	4.5	1.8	13.3	1.9
	Year	16/17	1.0	4.0	1.0	1.0	8.0	19.0	13.0	24.0	14.0	85.0	0.0	2.0	1.0	1.0	15.0	27.0	22.0	20.0	28.0	116.0
	Episodes	F/N	4.5	1.5	0.1	0.1	0.5	1.1	1.8	6.2	10.0	1.4	0.0	0.8	0.1	0.2	1.0	1.6	2.9	4.3	11.7	1.8

Mean weekly incidence rate per 100,000 Persons.

Respiratory System Diseases (ICD10: J00-J99)

		M										F									
		<1yr	1-4yrs	5-14yrs	15-24yrs	25-44yrs	45-64yrs	65-74yrs	75-84yrs	85+yrs	All Ages	<1yr	1-4yrs	5-14yrs	15-24yrs	25-44yrs	45-64yrs	65-74yrs	75-84yrs	85+yrs	All Ages
4 weekly	1	0	683	246	124	104	117	193	231	311	171	0	570	248	213	199	187	201	262	307	224
	2	0	603	356	183	131	120	188	243	276	196	0	486	307	246	231	185	199	227	262	237
	3	747	630	234	116	100	105	164	217	317	161	580	556	247	197	201	164	187	246	296	214
	4	498	614	149	117	111	111	184	277	330	159	210	501	151	207	199	186	221	243	347	213
	5	828	789	193	139	106	118	192	255	385	177	475	663	201	233	198	203	248	276	351	236
	6	1,452	1,448	321	180	131	154	249	368	519	259	1,138	1,313	306	289	290	283	336	380	457	349
	7	1,807	1,646	289	170	135	155	265	339	510	269	1,460	1,441	298	290	277	251	304	361	485	341
	8	2,573	1,795	402	185	164	196	316	439	543	325	2,209	1,676	441	302	338	361	400	450	619	436
	9	1,964	1,087	342	220	218	328	487	628	871	368	1,607	1,055	382	320	430	518	576	702	917	508
	10	1,691	1,320	500	244	208	279	366	497	654	363	1,269	1,230	517	369	422	464	460	555	689	493
	11	1,654	1,135	339	193	201	240	347	453	576	312	1,160	992	377	307	378	381	431	454	583	414
	12	1,535	1,075	333	158	145	174	292	368	418	259	1,211	930	360	252	325	299	368	371	448	356
	13	1,385	767	274	150	134	170	252	301	393	225	1,015	677	272	249	271	278	307	322	359	301
Quarter	1	251	642	269	139	111	114	183	234	309	175	166	540	260	218	208	181	199	243	295	225
	2	1,051	1,059	228	150	118	131	219	304	427	209	742	917	224	251	237	226	271	314	402	276
	3	2,095	1,461	399	208	189	253	374	506	674	343	1,739	1,374	431	324	381	421	461	551	716	464
	4	1,548	1,023	327	173	163	199	301	376	467	272	1,136	890	348	276	330	328	373	385	472	365
Year	16/17	2,938	20,636	15,318	8,674	17,549	19,064	10,516	7,681	3,671	106,047	2,166	17,825	15,056	14,194	34,648	31,159	13,595	9,671	6,551	144,865
Episodes	F/N	1,218	1,039	305	167	145	173	268	353	466	248	931	923	315	266	288	287	324	371	468	330

Mean weekly incidence rate per 100,000 Persons.

Respiratory System Diseases (ICD10: J00-J99)

		M											F									
		<1yr	1-4yrs	5-14yrs	15-24yrs	25-44yrs	45-64yrs	65-74yrs	75-84yrs	85+yrs	All Ages	<1yr	1-4yrs	5-14yrs	15-24yrs	25-44yrs	45-64yrs	65-74yrs	75-84yrs	85+yrs	All Ages	
North	Quarter	1	321	681	267	135	112	120	199	234	310	177	251	615	275	192	221	190	221	239	324	234
		2	1,118	1,184	256	151	119	133	239	318	370	217	877	1,048	244	244	250	245	298	319	426	296
		3	1,972	1,552	437	204	204	275	401	545	760	362	1,982	1,489	469	313	416	494	498	587	782	506
		4	1,706	1,146	346	168	162	219	316	414	598	287	1,254	953	388	275	354	350	380	454	533	389
	Year	16/17	872	6,290	4,762	3,001	5,327	6,590	3,975	2,841	1,265	34,923	682	5,413	4,801	4,990	10,471	11,014	5,082	3,599	2,269	48,321
	Episodes	F/N	1,261	1,132	325	164	149	186	287	375	506	259	1,075	1,018	343	255	309	317	347	397	513	354
South	Quarter	1	144	519	197	122	101	95	151	192	270	146	201	437	188	193	185	148	151	175	277	187
		2	827	889	176	140	108	119	181	278	384	184	880	764	174	254	221	202	212	263	381	248
		3	2,178	1,266	325	196	187	223	337	433	618	311	1,672	1,209	359	324	361	378	411	496	696	429
		4	1,396	879	262	148	156	171	259	353	433	241	1,019	804	281	268	309	297	323	338	452	332
	Year	16/17	837	5,677	4,168	2,771	5,004	5,778	3,417	2,602	1,357	31,611	606	5,009	4,094	4,731	9,817	9,705	4,362	3,174	2,502	44,000
	Episodes	F/N	1,117	881	239	151	137	151	230	312	424	219	929	796	249	258	267	254	272	315	448	297
London	Quarter	1	62	748	352	145	105	123	203	285	265	192	212	647	306	201	183	201	217	319	279	236
		2	1,160	1,042	280	149	112	134	225	325	529	215	734	959	262	225	199	233	324	368	377	275
		3	1,903	1,626	482	211	156	248	379	518	656	344	1,541	1,461	489	288	317	416	492	599	672	448
		4	1,490	1,089	420	183	145	204	329	398	363	282	1,130	959	401	236	281	344	412	397	425	361
	Year	16/17	817	5,918	4,360	1,682	4,800	3,520	1,214	889	385	23,585	618	5,152	4,002	2,503	9,457	5,505	1,756	1,282	642	30,917
	Episodes	F/N	1,133	1,119	383	172	129	176	282	380	450	257	891	1,000	363	237	244	297	358	419	435	328
Midlands And East	Quarter	1	476	621	261	153	128	119	181	225	390	184	0	462	271	285	243	187	207	239	300	241
		2	1,098	1,119	199	159	135	136	231	295	425	219	476	899	216	279	278	225	251	306	424	287
		3	2,328	1,400	351	219	207	267	378	529	664	354	1,761	1,338	406	370	429	395	445	522	712	472
		4	1,602	980	278	194	188	204	299	338	475	277	1,140	844	321	326	377	323	377	351	477	376
	Year	16/17	412	2,751	2,028	1,220	2,418	3,176	1,910	1,349	664	15,928	260	2,251	2,159	1,970	4,903	4,935	2,395	1,616	1,138	21,627
	Episodes	F/N	1,359	1,022	272	181	164	180	270	344	487	257	828	878	303	315	330	281	318	352	475	342

Mean weekly incidence rate per 100,000 Persons.

Sinusitis (ICD10: J01)

		M										F									
		<1yr	1-4yrs	5-14yrs	15-24yrs	25-44yrs	45-64yrs	65-74yrs	75-84yrs	85+yrs	All Ages	<1yr	1-4yrs	5-14yrs	15-24yrs	25-44yrs	45-64yrs	65-74yrs	75-84yrs	85+yrs	All Ages
4 weekly	1	0	0	3	6	10	12	10	6	3	8	0	1	2	12	24	25	24	12	7	18
	2	0	1	2	7	8	7	12	7	1	7	0	0	3	11	18	24	15	17	4	15
	3	0	0	3	7	9	8	10	4	5	7	0	0	2	10	23	23	20	10	7	16
	4	0	1	1	5	12	12	15	14	4	9	0	0	1	11	26	27	25	16	4	19
	5	0	0	2	6	11	10	11	11	8	9	0	0	1	14	25	27	23	8	8	18
	6	0	1	4	8	13	14	13	11	1	11	0	3	3	17	42	41	34	15	4	29
	7	0	1	2	9	12	13	12	13	5	10	0	0	3	14	37	31	31	9	3	24
	8	0	4	3	8	16	18	20	16	11	13	0	1	6	20	54	52	49	16	7	37
	9	0	0	4	10	18	24	25	19	10	16	0	1	4	21	63	56	43	26	16	40
	10	0	0	6	7	17	16	18	11	7	13	0	1	4	21	51	51	36	17	6	34
	11	0	1	6	11	21	19	17	7	5	15	0	0	5	22	54	50	40	19	6	35
	12	0	0	4	8	13	16	14	6	6	11	0	0	3	14	49	42	45	22	11	32
	13	0	1	4	6	12	18	14	7	7	11	0	1	4	13	34	36	31	16	6	25
Quarter	1	0	0	3	6	9	10	11	7	3	8	0	0	2	11	22	24	20	13	6	17
	2	0	0	2	8	12	12	13	12	6	10	0	1	2	14	32	32	27	12	5	22
	3	0	1	4	8	16	19	20	16	8	14	0	1	5	20	54	50	41	19	9	35
	4	0	1	5	8	15	17	15	6	6	12	0	0	4	17	46	43	39	18	7	31
Year	16/17	0	14	168	391	1,571	1,552	562	205	44	4,507	0	10	156	808	4,565	4,060	1,324	415	90	11,428
Episodes	F/N	0	1	3	8	13	14	15	10	6	11	0	1	3	15	38	37	32	16	7	26

Mean weekly incidence rate per 100,000 Persons.

Sinusitis (ICD10: J01)

		M											F									
		<1yr	1-4yrs	5-14yrs	15-24yrs	25-44yrs	45-64yrs	65-74yrs	75-84yrs	85+yrs	All Ages	<1yr	1-4yrs	5-14yrs	15-24yrs	25-44yrs	45-64yrs	65-74yrs	75-84yrs	85+yrs	All Ages	
North	Quarter	1	0	1	3	6	10	9	10	6	3	8	0	1	3	9	27	26	25	15	7	19
		2	0	1	2	8	12	12	11	13	3	10	0	1	2	12	34	37	28	15	3	24
		3	0	2	4	9	20	19	24	12	11	15	0	0	6	20	56	58	37	19	9	38
		4	0	2	5	9	13	18	14	4	10	12	0	1	7	20	52	50	37	21	7	35
	Year	16/17	0	9	51	149	487	510	205	65	17	1,493	0	3	63	304	1,434	1,470	467	159	28	3,928
	Episodes	F/N	0	2	4	8	14	14	15	9	7	11	0	1	4	15	42	42	32	18	6	29
South	Quarter	1	0	0	2	3	7	7	8	7	1	5	0	0	2	9	22	21	15	9	6	15
		2	0	0	2	8	11	11	9	5	5	8	0	0	1	16	32	28	22	9	4	21
		3	0	0	3	9	16	16	17	10	4	12	0	0	4	15	55	48	39	19	11	34
		4	0	1	4	6	15	15	14	9	7	11	0	0	3	15	46	40	32	18	5	29
	Year	16/17	0	1	48	116	444	468	175	63	14	1,329	0	0	39	253	1,419	1,295	430	137	35	3,608
	Episodes	F/N	0	0	3	6	12	12	12	8	4	9	0	0	2	14	38	34	27	14	6	24
London	Quarter	1	0	1	4	6	8	9	14	5	4	7	0	1	1	11	15	22	19	17	8	13
		2	0	0	3	6	11	11	16	12	5	9	0	2	3	10	21	24	29	14	8	17
		3	0	2	5	5	13	18	16	21	10	12	0	1	6	15	39	45	41	19	8	30
		4	0	0	4	8	13	15	15	8	0	11	0	1	4	11	32	36	43	13	13	24
	Year	16/17	0	3	46	63	412	262	65	27	4	882	0	5	39	123	1,034	582	161	48	14	2,006
	Episodes	F/N	0	1	4	6	11	13	15	12	5	10	0	1	3	12	26	31	33	16	9	21
Midlands And East	Quarter	1	0	0	3	9	10	13	12	8	3	9	0	0	2	17	25	29	22	13	3	19
		2	0	0	2	9	15	14	15	17	9	12	0	2	1	16	39	37	31	10	5	26
		3	0	1	2	10	16	25	23	22	9	16	0	1	3	29	64	51	48	19	10	40
		4	0	0	6	10	21	20	17	4	7	15	0	0	2	20	55	47	42	20	4	35
	Year	16/17	0	1	23	63	228	312	117	50	9	803	0	2	15	128	678	713	266	71	13	1,886
	Episodes	F/N	0	0	3	9	15	18	17	13	7	13	0	1	2	20	45	41	35	16	5	30

Mean weekly incidence rate per 100,000 Persons.

Strep Sore Throat, Scarletina and Peritonsillar Abscess (ICD10: A38,J020,J36)

		M										F										
		<1yr	1-4yrs	5-14yrs	15-24yrs	25-44yrs	45-64yrs	65-74yrs	75-84yrs	85+yrs	All Ages	<1yr	1-4yrs	5-14yrs	15-24yrs	25-44yrs	45-64yrs	65-74yrs	75-84yrs	85+yrs	All Ages	
4 weekly	1	0	14	6	1	1	0	0	0	0	2	0	8	7	1	1	0	0	0	0	0	2
	2	0	5	5	2	1	0	0	0	0	1	0	7	5	1	1	0	0	0	0	0	1
	3	0	9	3	2	1	1	0	0	0	2	0	7	5	1	1	1	0	0	0	0	1
	4	0	3	1	1	1	0	0	0	0	1	0	8	1	1	1	0	0	0	0	0	1
	5	0	2	3	1	0	1	0	0	0	1	0	5	3	1	1	0	0	0	0	0	1
	6	0	11	4	2	1	0	0	0	0	2	0	17	5	3	1	0	0	0	0	0	2
	7	0	7	5	1	2	1	0	0	0	2	0	18	4	3	2	0	1	0	0	0	2
	8	0	19	6	1	1	0	0	0	0	2	0	18	7	3	2	0	0	0	0	0	2
	9	0	21	6	2	1	1	0	0	0	2	0	12	7	1	1	1	0	1	0	0	2
	10	0	32	11	3	1	1	1	0	0	4	0	28	13	2	2	0	0	0	0	0	3
	11	0	41	15	1	1	0	1	0	0	4	4	32	17	1	2	0	1	1	0	0	4
	12	3	55	18	0	1	1	0	0	0	5	9	53	27	2	2	0	1	0	0	0	6
	13	5	38	10	1	2	1	0	0	0	4	0	39	11	2	2	1	0	0	0	0	4
Quarter	1	0	10	5	2	1	0	0	0	0	2	0	7	6	1	1	0	0	0	0	0	1
	2	0	6	3	1	1	1	0	0	0	1	0	11	3	1	1	0	0	0	0	0	1
	3	0	19	7	2	1	1	0	0	0	2	0	17	8	2	2	0	0	0	0	0	3
	4	3	45	14	1	1	0	0	0	0	4	4	42	18	2	2	0	1	0	0	0	5
Year	16/17	3	408	379	65	112	51	7	0	0	1,025	4	371	436	94	162	49	11	5	0	0	1,132
Episodes	F/N	1	20	7	1	1	0	0	0	0	2	1	19	9	2	1	0	0	0	0	0	3

Mean weekly incidence rate per 100,000 Persons.

Strep Sore Throat, Scarlatina and Peritonsillar Abscess (ICD10: A38,J020,J36)

		M											F										
		<1yr	1-4yrs	5-14yrs	15-24yrs	25-44yrs	45-64yrs	65-74yrs	75-84yrs	85+yrs	All Ages	<1yr	1-4yrs	5-14yrs	15-24yrs	25-44yrs	45-64yrs	65-74yrs	75-84yrs	85+yrs	All Ages		
North	Quarter	1	0.0	13.5	4.5	1.0	0.8	0.7	0.0	0.0	0.0	1.6	0.0	13.6	8.8	2.3	1.4	0.7	0.0	0.0	0.0	2.3	
		2	0.0	2.2	3.1	1.1	0.6	0.5	0.0	0.0	0.0	0.9	0.0	8.5	2.0	1.6	0.5	0.5	0.0	0.0	0.0	1.0	
		3	0.0	17.9	8.4	0.8	1.1	0.6	0.0	0.0	0.0	2.2	0.0	18.0	8.7	2.2	2.2	0.7	0.3	0.4	0.0	2.7	
		4	3.8	49.6	14.7	1.5	1.7	0.3	0.3	0.0	0.0	4.4	9.2	44.8	24.4	2.4	2.4	0.7	0.3	0.0	0.0	5.5	
	Year	16/17	1.0	115.0	112.0	20.0	37.0	18.0	1.0	0.0	0.0	304.0	2.0	112.0	154.0	40.0	55.0	22.0	2.0	1.0	0.0	388.0	
	Episodes	F/N	0.9	20.7	7.6	1.1	1.0	0.5	0.1	0.0	0.0	2.2	2.3	21.1	10.9	2.1	1.6	0.6	0.1	0.1	0.0	2.8	
South	Quarter	1	0.0	11.4	5.4	1.4	1.0	0.1	0.0	0.0	0.0	1.6	0.0	5.9	3.7	1.2	1.2	0.4	0.9	0.4	0.0	1.3	
		2	0.0	1.9	1.6	0.4	0.6	0.2	0.3	0.0	0.0	0.6	0.0	3.9	1.9	1.1	1.0	0.2	0.0	0.4	0.0	0.9	
		3	0.0	20.6	9.2	1.3	0.8	0.6	0.0	0.0	0.0	2.6	0.0	17.3	10.6	2.8	1.9	0.3	0.0	0.0	0.0	2.8	
		4	0.0	53.5	14.0	1.0	1.7	0.4	0.5	0.0	0.0	4.9	0.0	56.9	19.4	1.7	1.6	0.8	0.7	0.0	0.0	5.5	
	Year	16/17	0.0	144.0	135.0	19.0	36.0	13.0	3.0	0.0	0.0	350.0	0.0	136.0	150.0	31.0	51.0	16.0	6.0	2.0	0.0	392.0	
	Episodes	F/N	0.0	21.7	7.6	1.0	1.0	0.3	0.2	0.0	0.0	2.4	0.0	20.7	8.8	1.7	1.4	0.4	0.4	0.2	0.0	2.6	
London	Quarter	1	0.0	6.4	3.9	1.8	0.3	0.0	0.0	0.0	0.0	1.2	0.0	10.3	6.3	0.9	0.3	0.0	0.0	0.0	0.0	1.5	
		2	0.0	6.3	2.2	1.3	0.3	0.0	0.0	0.0	0.0	0.9	0.0	7.3	2.3	0.0	0.6	0.2	0.0	0.0	0.0	1.0	
		3	0.0	16.4	6.0	1.6	0.7	0.4	0.0	0.0	0.0	2.2	0.0	8.7	5.3	1.1	0.7	0.0	0.0	0.0	0.0	1.5	
		4	6.5	42.3	14.4	0.4	0.5	0.4	0.0	0.0	0.0	4.7	7.2	23.0	12.1	1.7	1.2	0.0	0.0	1.2	0.0	3.5	
	Year	16/17	2.0	99.0	79.0	12.0	17.0	4.0	0.0	0.0	0.0	213.0	2.0	65.0	73.0	10.0	29.0	1.0	0.0	1.0	0.0	181.0	
	Episodes	F/N	1.6	17.6	6.6	1.3	0.5	0.2	0.0	0.0	0.0	2.2	1.8	12.3	6.5	0.9	0.7	0.1	0.0	0.3	0.0	1.9	
Midlands And East	Quarter	1	0.0	7.4	5.3	2.4	1.1	0.9	0.0	0.0	0.0	1.7	0.0	0.0	3.6	0.0	0.6	0.4	0.0	0.0	0.0	0.7	
		2	0.0	12.4	6.2	2.4	1.4	1.4	0.0	0.0	0.0	2.3	0.0	24.4	6.9	3.2	2.0	0.5	0.5	0.0	0.0	2.7	
		3	0.0	21.1	5.1	2.8	2.3	0.7	0.6	0.0	0.0	2.7	0.0	24.7	6.5	3.0	2.8	0.9	0.0	0.8	0.0	3.0	
		4	0.0	34.7	12.4	0.6	1.1	0.8	1.2	0.0	0.0	3.7	0.0	45.1	16.6	2.1	2.0	0.5	1.1	0.0	0.0	4.6	
	Year	16/17	0.0	50.0	53.0	14.0	22.0	16.0	3.0	0.0	0.0	158.0	0.0	58.0	59.0	13.0	27.0	10.0	3.0	1.0	0.0	171.0	
	Episodes	F/N	0.0	18.7	7.2	2.0	1.5	0.9	0.4	0.0	0.0	2.6	0.0	23.1	8.3	2.0	1.8	0.6	0.4	0.2	0.0	2.7	

Mean weekly incidence rate per 100,000 Persons.

Acute Tonsillitis/Pharyngitis (ICD10: J02-J03)

		M										F									
		<1yr	1-4yrs	5-14yrs	15-24yrs	25-44yrs	45-64yrs	65-74yrs	75-84yrs	85+yrs	All Ages	<1yr	1-4yrs	5-14yrs	15-24yrs	25-44yrs	45-64yrs	65-74yrs	75-84yrs	85+yrs	All Ages
4 weekly	1	0	105	74	42	24	8	3	4	6	28	0	105	91	84	55	17	5	8	3	45
	2	0	137	86	48	28	9	5	4	4	33	0	102	101	87	56	17	9	1	1	47
	3	0	157	78	35	27	10	5	3	5	32	0	131	104	93	62	18	10	7	5	52
	4	19	125	44	44	28	10	6	12	5	28	17	98	57	91	56	17	10	3	6	43
	5	0	108	55	50	21	8	6	4	3	26	0	73	71	104	45	16	10	8	6	41
	6	16	177	80	48	22	8	7	6	14	33	0	159	100	92	55	18	10	5	4	51
	7	27	190	83	51	26	9	7	5	11	36	13	170	93	113	61	15	9	8	2	53
	8	28	187	97	59	31	9	6	3	5	39	17	186	138	106	61	23	13	7	9	61
	9	22	133	83	59	35	14	10	5	4	38	14	157	115	106	71	28	9	8	7	60
	10	56	225	140	71	31	12	4	8	1	49	21	208	177	121	85	24	9	8	2	74
	11	113	211	113	63	41	11	6	4	3	47	36	194	156	129	90	25	11	9	3	74
	12	69	267	125	52	37	10	7	3	4	48	63	194	162	119	95	31	12	8	2	76
	13	97	177	90	52	32	10	7	4	3	39	53	165	119	108	78	26	11	7	1	64
Quarter	1	0	132	77	42	26	9	4	4	5	31	0	112	97	88	57	17	8	5	3	47
	2	15	146	62	46	23	9	6	8	9	30	5	117	74	99	53	16	9	6	5	45
	3	32	175	104	61	31	11	7	4	3	41	20	179	139	110	69	23	11	8	6	63
	4	91	221	111	57	37	11	6	4	3	45	47	189	147	120	88	28	11	7	2	72
Year	16/17	101	3,245	4,421	2,761	3,462	1,036	222	102	38	15,388	52	2,805	5,400	5,530	7,862	2,211	384	158	53	24,455
Episodes	F/N	34	168	88	52	29	10	6	5	5	36	18	148	114	104	67	21	10	7	4	57

Mean weekly incidence rate per 100,000 Persons.

Acute Tonsillitis/Pharyngitis (ICD10: J02-J03)

		M										F										
		<1yr	1-4yrs	5-14yrs	15-24yrs	25-44yrs	45-64yrs	65-74yrs	75-84yrs	85+yrs	All Ages	<1yr	1-4yrs	5-14yrs	15-24yrs	25-44yrs	45-64yrs	65-74yrs	75-84yrs	85+yrs	All Ages	
North	Quarter	1	0	122	77	47	26	7	4	2	6	29	0	113	106	81	58	14	5	3	4	46
		2	10	149	70	48	22	7	5	8	6	29	21	140	87	101	55	16	8	4	5	48
		3	51	188	114	66	33	10	5	6	11	42	14	190	158	111	73	25	9	6	1	66
		4	90	235	135	60	37	11	6	6	3	47	64	218	179	123	98	29	11	6	2	79
	Year	16/17	33	954	1,445	1,012	1,048	303	70	41	17	4,923	18	872	1,853	2,018	2,390	728	122	44	14	8,059
	Episodes	F/N	37	172	99	55	29	9	5	5	7	37	24	164	132	103	71	21	8	5	3	59
South	Quarter	1	0	99	62	43	25	6	4	5	3	26	0	91	69	78	52	13	8	4	2	39
		2	0	108	45	49	20	8	5	4	2	25	0	84	55	98	47	13	7	3	6	38
		3	28	130	89	63	30	9	7	3	3	36	32	137	114	123	64	19	7	8	7	56
		4	52	184	95	55	34	10	5	2	5	39	29	166	119	120	79	25	11	6	2	63
	Year	16/17	20	836	1,270	954	988	312	76	28	10	4,494	13	749	1,460	1,914	2,210	665	129	50	22	7,212
	Episodes	F/N	20	129	73	52	27	8	5	3	3	31	15	119	89	104	60	18	8	5	4	49
London	Quarter	1	0	151	88	29	21	12	1	3	5	34	0	127	103	60	46	20	9	11	3	50
		2	33	144	60	38	21	11	7	9	24	32	0	124	69	72	43	15	15	8	3	45
		3	24	196	106	49	25	14	9	5	0	44	23	177	125	74	56	27	19	8	8	62
		4	87	220	105	49	29	13	9	5	0	47	36	175	131	76	67	29	9	10	3	68
	Year	16/17	30	943	1,028	406	893	249	28	13	6	3,596	14	777	1,183	746	2,043	418	62	28	6	5,277
	Episodes	F/N	35	177	90	41	24	13	6	6	7	39	14	150	107	70	53	23	13	9	4	56
Midlands And East	Quarter	1	0	156	81	50	34	11	7	4	8	35	0	117	108	132	73	21	9	4	5	55
		2	18	185	72	51	30	9	8	10	3	33	0	121	86	124	68	21	6	9	5	51
		3	24	188	104	67	37	11	8	3	0	41	11	212	158	133	82	23	11	11	7	68
		4	134	247	110	63	46	9	5	4	4	46	58	195	159	160	109	28	12	7	2	77
	Year	16/17	18	512	678	389	533	172	48	20	5	2,375	7	407	904	852	1,219	400	71	36	11	3,907
	Episodes	F/N	43	193	92	58	37	10	7	5	4	39	17	160	127	137	83	23	10	8	5	62

Mean weekly incidence rate per 100,000 Persons.

Upper Respiratory Tract Infections (ICD10: J00-J06)

		M										F									
		<1yr	1-4yrs	5-14yrs	15-24yrs	25-44yrs	45-64yrs	65-74yrs	75-84yrs	85+yrs	All Ages	<1yr	1-4yrs	5-14yrs	15-24yrs	25-44yrs	45-64yrs	65-74yrs	75-84yrs	85+yrs	All Ages
4 weekly	1	0	708	192	76	60	46	49	42	42	100	0	605	221	151	129	88	64	59	53	137
	2	0	593	187	82	55	37	42	37	34	92	0	471	198	137	116	77	61	47	36	121
	3	398	641	188	67	56	38	37	34	45	93	326	545	220	148	136	75	62	54	28	132
	4	366	630	126	77	65	46	51	71	44	93	147	528	139	167	139	89	78	64	55	132
	5	604	790	163	103	59	46	48	48	48	106	331	648	182	185	130	98	87	59	89	145
	6	1,127	1,399	279	121	76	65	75	74	113	167	862	1,265	293	219	196	137	112	96	75	224
	7	1,368	1,521	258	115	79	64	67	83	115	173	1,033	1,354	280	220	195	115	112	84	80	222
	8	1,694	1,716	396	132	102	84	91	91	90	217	1,668	1,611	446	240	233	176	159	114	136	292
	9	1,452	1,105	317	153	122	136	140	144	150	208	1,245	1,073	363	244	290	243	193	179	181	297
	10	1,423	1,416	455	164	108	101	92	99	85	222	1,087	1,270	482	275	265	203	140	114	108	295
	11	1,363	1,236	329	141	118	86	76	72	67	191	1,052	1,071	369	244	258	180	147	97	69	261
	12	1,322	1,177	316	108	88	64	75	72	53	169	1,166	1,034	374	202	235	149	131	87	74	241
	13	1,184	822	201	94	73	63	62	48	53	130	945	723	232	184	178	124	105	70	47	182
Quarter	1	136	653	185	76	58	41	45	38	40	95	93	547	212	148	128	81	65	54	39	131
	2	790	1,036	197	103	68	54	59	69	81	130	536	896	208	194	161	109	93	76	76	174
	3	1,531	1,434	371	144	106	102	103	109	110	210	1,344	1,345	413	247	253	195	158	131	137	286
	4	1,317	1,113	295	118	95	73	72	66	59	168	1,054	970	335	216	227	155	130	85	65	234
Year	16/17	2,348	20,870	13,256	5,801	9,830	7,283	2,682	1,452	549	64,071	1,830	18,025	14,022	10,729	23,115	14,445	4,497	2,174	1,038	89,875
Episodes	F/N	928	1,051	261	110	81	67	69	70	72	150	744	932	291	200	191	134	111	86	79	205

Mean weekly incidence rate per 100,000 Persons.

Upper Respiratory Tract Infections (ICD10: J00-J06)

			M										F									
			<1yr	1-4yrs	5-14yrs	15-24yrs	25-44yrs	45-64yrs	65-74yrs	75-84yrs	85+yrs	All Ages	<1yr	1-4yrs	5-14yrs	15-24yrs	25-44yrs	45-64yrs	65-74yrs	75-84yrs	85+yrs	All Ages
North	Quarter	1	160	717	197	80	60	40	48	33	54	96	161	627	231	136	141	86	66	49	40	136
		2	858	1,157	217	102	67	51	58	61	62	130	601	1,028	233	190	166	114	96	73	71	181
		3	1,427	1,518	403	145	117	103	108	105	137	211	1,480	1,508	460	238	274	216	156	124	114	299
		4	1,419	1,251	331	122	94	76	72	65	59	172	1,167	1,099	388	220	245	161	119	92	56	245
	Year	16/17	684	6,397	4,202	2,064	3,009	2,381	983	495	194	20,409	560	5,623	4,594	3,827	6,979	4,978	1,587	763	310	29,221
	Episodes	F/N	951	1,153	285	112	84	67	71	65	77	151	839	1,057	326	195	205	143	108	84	70	214
South	Quarter	1	113	532	151	68	54	33	34	32	24	79	0	452	160	131	116	65	50	42	31	108
		2	661	902	155	100	59	46	48	51	70	110	697	753	158	194	147	93	68	54	60	149
		3	1,609	1,261	313	139	103	87	93	89	94	186	1,343	1,195	348	253	243	179	132	113	130	260
		4	1,243	977	245	103	91	64	65	61	52	148	964	903	282	209	213	137	110	77	62	210
	Year	16/17	688	5,882	3,773	1,879	2,787	2,192	881	483	191	18,756	524	5,159	3,888	3,591	6,561	4,483	1,434	710	392	26,742
	Episodes	F/N	892	911	215	102	76	57	59	58	59	130	737	819	235	195	178	117	89	71	70	180
London	Quarter	1	31	720	219	71	50	46	54	48	41	111	212	628	237	131	106	90	79	69	46	146
		2	822	983	232	99	64	60	65	92	129	145	521	905	230	170	140	117	125	103	84	190
		3	1,480	1,545	432	146	91	111	112	129	104	239	1,260	1,407	463	209	220	210	193	170	160	313
		4	1,295	1,115	339	117	80	83	88	83	42	190	1,052	939	349	171	189	171	180	102	79	248
	Year	16/17	666	5,746	3,488	1,064	2,646	1,488	341	205	67	15,711	536	4,969	3,519	1,801	6,334	2,713	702	339	135	21,048
	Episodes	F/N	890	1,084	304	108	71	74	79	87	78	170	751	963	318	170	163	146	143	110	91	223
Midlands And East	Quarter	1	238	643	174	85	68	44	43	40	41	96	0	481	219	194	149	85	64	56	39	136
		2	818	1,102	185	110	81	60	65	69	62	134	325	898	212	223	192	110	84	75	89	178
		3	1,610	1,411	336	147	115	105	101	112	104	204	1,294	1,269	382	287	276	176	150	116	145	274
		4	1,313	1,109	267	130	114	70	63	54	82	164	1,032	939	323	264	262	150	113	70	65	232
	Year	16/17	310	2,845	1,793	794	1,388	1,222	477	269	97	9,195	210	2,274	2,021	1,510	3,241	2,271	774	362	201	12,864
	Episodes	F/N	980	1,058	239	117	94	69	67	68	72	148	650	889	283	241	218	129	102	79	84	204

Mean weekly incidence rate per 100,000 Persons.

Whooping Cough (ICD10: A37)

		M										F									
		<1yr	1-4yrs	5-14yrs	15-24yrs	25-44yrs	45-64yrs	65-74yrs	75-84yrs	85+yrs	All Ages	<1yr	1-4yrs	5-14yrs	15-24yrs	25-44yrs	45-64yrs	65-74yrs	75-84yrs	85+yrs	All Ages
4 weekly	1	0.00	0.00	0.00	0.16	0.00	0.25	0.00	0.00	0.00	0.09	0.00	0.00	0.00	0.17	0.09	0.00	0.19	0.58	0.00	0.11
	2	0.00	0.00	0.00	0.00	0.11	0.00	0.00	0.00	0.00	0.03	0.00	0.66	0.00	0.00	0.10	0.12	0.77	0.00	0.00	0.14
	3	0.00	0.00	0.00	0.00	0.00	0.00	0.25	0.00	0.00	0.03	0.00	0.00	0.47	0.00	0.10	0.09	0.00	0.00	0.00	0.10
	4	0.00	0.50	0.00	1.07	0.00	0.09	0.22	0.00	0.00	0.19	0.00	0.67	0.21	0.34	0.18	0.45	0.00	0.00	0.00	0.25
	5	0.00	0.00	0.00	0.50	0.10	0.26	0.49	0.00	0.00	0.22	0.00	0.00	0.20	0.17	0.27	0.20	0.21	1.09	0.55	0.28
	6	0.00	0.60	0.00	0.18	0.09	0.09	0.00	0.00	0.00	0.09	0.00	1.81	0.69	0.00	0.17	0.92	0.00	0.00	0.00	0.46
	7	0.00	0.00	0.73	0.00	0.09	0.09	0.00	0.00	0.00	0.13	0.00	0.00	0.00	0.20	0.09	0.54	0.00	0.00	0.00	0.19
	8	0.00	0.00	0.20	0.00	0.28	0.00	0.00	0.00	0.00	0.09	0.00	0.00	0.00	0.16	0.45	0.09	0.22	1.12	0.00	0.25
	9	0.00	0.00	0.22	0.18	0.00	0.00	0.45	0.00	0.00	0.09	0.00	0.00	0.00	0.00	0.17	0.34	0.00	0.00	0.00	0.13
	10	0.00	0.00	0.00	0.00	0.09	0.09	0.00	0.00	0.00	0.05	0.00	0.00	0.00	0.49	0.38	0.72	0.00	0.00	0.00	0.35
	11	0.00	0.00	0.00	0.00	0.08	0.00	0.20	0.00	0.00	0.04	0.00	0.00	0.00	0.44	0.00	0.19	0.00	0.00	0.00	0.11
	12	0.00	0.00	0.25	0.00	0.09	0.16	0.00	0.00	0.00	0.10	3.02	0.00	0.00	0.16	0.36	0.00	0.48	0.00	0.00	0.20
	13	0.00	0.48	0.00	0.17	0.08	0.40	0.23	0.00	0.00	0.20	0.00	0.00	0.00	0.16	0.17	0.25	0.00	0.00	0.00	0.13
Quarter	1	0.00	0.00	0.00	0.21	0.03	0.09	0.14	0.00	0.00	0.07	0.00	0.19	0.13	0.06	0.09	0.06	0.29	0.21	0.00	0.11
	2	0.00	0.34	0.13	0.37	0.06	0.14	0.15	0.00	0.00	0.15	0.00	0.76	0.34	0.22	0.19	0.57	0.06	0.34	0.17	0.33
	3	0.00	0.00	0.22	0.05	0.14	0.05	0.14	0.00	0.00	0.10	0.00	0.00	0.00	0.20	0.34	0.38	0.07	0.34	0.00	0.24
	4	0.00	0.15	0.08	0.05	0.08	0.17	0.13	0.00	0.00	0.11	0.93	0.00	0.00	0.23	0.16	0.19	0.15	0.00	0.00	0.15
Year	16/17	0.00	3.00	5.00	8.00	11.00	14.00	7.00	0.00	0.00	48.00	1.00	4.00	6.00	10.00	27.00	30.00	5.00	3.00	1.00	87.00
Episodes	F/N	0.00	0.12	0.10	0.17	0.08	0.11	0.14	0.00	0.00	0.10	0.23	0.24	0.12	0.18	0.19	0.29	0.14	0.22	0.04	0.20

Mean weekly incidence rate per 100,000 Persons.

Whooping Cough (ICD10: A37)

		M										F										
		<1yr	1-4yrs	5-14yrs	15-24yrs	25-44yrs	45-64yrs	65-74yrs	75-84yrs	85+yrs	All Ages	<1yr	1-4yrs	5-14yrs	15-24yrs	25-44yrs	45-64yrs	65-74yrs	75-84yrs	85+yrs	All Ages	
North	Quarter	1	0.00	0.00	0.00	0.22	0.00	0.11	0.28	0.00	0.00	0.09	0.00	0.00	0.00	0.00	0.00	0.00	0.00	0.00	0.00	0.00
		2	0.00	0.73	0.00	0.00	0.00	0.23	0.00	0.00	0.00	0.09	0.00	0.00	0.28	0.21	0.00	0.11	0.00	0.00	0.00	0.09
		3	0.00	0.00	0.27	0.00	0.11	0.00	0.29	0.00	0.00	0.09	0.00	0.00	0.00	0.20	0.23	0.11	0.27	0.00	0.00	0.14
		4	0.00	0.00	0.00	0.21	0.11	0.00	0.00	0.00	0.00	0.06	0.00	0.00	0.00	0.39	0.24	0.00	0.00	0.00	0.00	0.12
	Year	16/17	0.00	1.00	1.00	2.00	2.00	3.00	2.00	0.00	0.00	11.00	0.00	0.00	1.00	4.00	4.00	2.00	1.00	0.00	0.00	12.00
	Episodes	F/N	0.00	0.18	0.07	0.11	0.05	0.09	0.15	0.00	0.00	0.08	0.00	0.00	0.07	0.20	0.12	0.06	0.07	0.00	0.00	0.09
South	Quarter	1	0.00	0.00	0.00	0.00	0.13	0.24	0.26	0.00	0.00	0.12	0.00	0.75	0.54	0.25	0.24	0.24	0.28	0.00	0.00	0.27
		2	0.00	0.62	0.00	0.44	0.11	0.32	0.00	0.00	0.00	0.20	0.00	0.63	0.50	0.24	0.45	0.54	0.26	0.00	0.68	0.41
		3	0.00	0.00	0.24	0.22	0.45	0.21	0.27	0.00	0.00	0.25	0.00	0.00	0.00	0.00	0.44	0.75	0.00	0.00	0.00	0.30
		4	0.00	0.59	0.00	0.00	0.20	0.20	0.53	0.00	0.00	0.19	0.00	0.00	0.00	0.20	0.32	0.11	0.00	0.00	0.00	0.13
	Year	16/17	0.00	2.00	1.00	3.00	8.00	9.00	4.00	0.00	0.00	27.00	0.00	2.00	4.00	3.00	13.00	15.00	2.00	0.00	1.00	40.00
	Episodes	F/N	0.00	0.30	0.06	0.16	0.22	0.24	0.26	0.00	0.00	0.19	0.00	0.35	0.27	0.17	0.36	0.40	0.14	0.00	0.17	0.28
London	Quarter	1	0.00	0.00	0.00	0.00	0.00	0.00	0.00	0.00	0.00	0.00	0.00	0.00	0.00	0.00	0.11	0.00	0.88	0.00	0.00	0.09
		2	0.00	0.00	0.00	0.44	0.12	0.00	0.00	0.00	0.00	0.09	0.00	0.83	0.00	0.42	0.32	0.23	0.00	1.35	0.00	0.32
		3	0.00	0.00	0.36	0.00	0.00	0.00	0.00	0.00	0.00	0.04	0.00	0.00	0.00	0.00	0.42	0.21	0.00	1.38	0.00	0.26
		4	0.00	0.00	0.31	0.00	0.00	0.00	0.00	0.00	0.00	0.04	3.72	0.00	0.00	0.34	0.09	0.20	0.00	0.00	0.00	0.15
	Year	16/17	0.00	0.00	2.00	1.00	1.00	0.00	0.00	0.00	0.00	4.00	1.00	1.00	0.00	2.00	9.00	3.00	1.00	2.00	0.00	19.00
	Episodes	F/N	0.00	0.00	0.16	0.11	0.03	0.00	0.00	0.00	0.00	0.04	0.91	0.20	0.00	0.19	0.23	0.16	0.23	0.67	0.00	0.20
Midlands And East	Quarter	1	0.00	0.00	0.00	0.61	0.00	0.00	0.00	0.00	0.00	0.07	0.00	0.00	0.00	0.00	0.00	0.00	0.00	0.82	0.00	0.06
		2	0.00	0.00	0.53	0.62	0.00	0.00	0.60	0.00	0.00	0.20	0.00	1.60	0.57	0.00	0.00	1.40	0.00	0.00	0.00	0.52
		3	0.00	0.00	0.00	0.00	0.00	0.00	0.00	0.00	0.00	0.00	0.00	0.00	0.00	0.60	0.25	0.43	0.00	0.00	0.00	0.24
		4	0.00	0.00	0.00	0.00	0.00	0.49	0.00	0.00	0.00	0.14	0.00	0.00	0.00	0.00	0.00	0.46	0.59	0.00	0.00	0.20
	Year	16/17	0.00	0.00	1.00	2.00	0.00	2.00	1.00	0.00	0.00	6.00	0.00	1.00	1.00	1.00	1.00	10.00	1.00	1.00	0.00	16.00
	Episodes	F/N	0.00	0.00	0.13	0.31	0.00	0.12	0.15	0.00	0.00	0.10	0.00	0.39	0.14	0.15	0.06	0.56	0.14	0.22	0.00	0.25

Mean weekly incidence rate per 100,000 Persons.

Infectious Mononucleosis (ICD10: B27)

		M										F									
		<1yr	1-4yrs	5-14yrs	15-24yrs	25-44yrs	45-64yrs	65-74yrs	75-84yrs	85+yrs	All Ages	<1yr	1-4yrs	5-14yrs	15-24yrs	25-44yrs	45-64yrs	65-74yrs	75-84yrs	85+yrs	All Ages
4 weekly	1	0.0	0.0	0.0	2.3	0.2	0.0	0.0	0.0	0.0	0.3	0.0	0.0	0.3	3.4	0.4	0.3	0.2	0.0	0.0	0.6
	2	0.0	0.0	0.7	2.2	0.4	0.0	0.0	0.0	0.0	0.4	0.0	0.0	0.5	1.5	0.4	0.0	0.0	0.0	0.0	0.3
	3	0.0	0.0	0.2	1.5	0.8	0.2	0.0	0.0	0.0	0.4	0.0	0.0	0.0	1.7	0.7	0.0	0.0	0.0	0.0	0.4
	4	0.0	0.0	0.0	1.8	0.7	0.0	0.0	0.0	0.0	0.4	0.0	0.0	0.0	4.0	0.9	0.0	0.0	0.0	0.0	0.7
	5	0.0	0.0	0.2	1.8	0.6	0.2	0.0	0.0	0.0	0.5	0.0	0.0	0.6	1.8	0.5	0.2	0.0	0.0	0.0	0.4
	6	0.0	0.0	0.4	2.4	0.4	0.1	0.0	0.0	0.0	0.5	0.0	0.0	0.4	3.9	0.7	0.0	0.0	0.0	0.0	0.7
	7	0.0	0.0	0.6	2.8	0.1	0.1	0.0	0.0	0.0	0.5	0.0	0.0	0.2	3.4	0.6	0.1	0.0	0.0	0.0	0.6
	8	0.0	0.0	0.7	3.1	0.6	0.0	0.0	0.0	0.0	0.6	0.0	0.0	0.0	3.3	0.7	0.2	0.0	0.3	0.0	0.7
	9	0.0	0.0	0.0	2.2	0.2	0.0	0.0	0.0	0.0	0.3	0.0	0.5	0.0	3.7	0.4	0.0	0.0	0.0	0.0	0.5
	10	0.0	0.0	0.3	1.1	0.1	0.0	0.0	0.0	0.0	0.2	0.0	0.0	1.5	3.1	0.3	0.0	0.0	0.0	0.0	0.6
	11	0.0	0.0	0.5	2.0	0.2	0.0	0.0	0.0	0.0	0.4	0.0	0.5	0.8	2.0	0.3	0.3	0.0	0.0	0.0	0.5
	12	2.8	0.0	0.4	3.5	0.2	0.0	0.0	0.0	0.0	0.6	0.0	0.0	0.0	1.9	0.2	0.0	0.0	0.0	0.0	0.3
	13	0.0	0.0	0.4	2.4	0.2	0.2	0.0	0.0	0.0	0.4	0.0	0.0	1.3	2.9	0.1	0.3	0.0	0.3	0.0	0.7
Quarter	1	0.0	0.0	0.3	2.0	0.4	0.1	0.0	0.0	0.4	0.0	0.0	0.2	2.3	0.5	0.1	0.1	0.0	0.0	0.5	
	2	0.0	0.0	0.2	2.3	0.5	0.1	0.0	0.0	0.5	0.0	0.0	0.3	3.0	0.6	0.1	0.0	0.0	0.0	0.6	
	3	0.0	0.0	0.5	2.2	0.3	0.0	0.0	0.0	0.4	0.0	0.2	0.5	3.7	0.6	0.1	0.0	0.1	0.0	0.7	
	4	0.9	0.0	0.4	2.4	0.2	0.1	0.0	0.0	0.4	0.0	0.1	0.6	2.3	0.2	0.2	0.0	0.1	0.0	0.5	
Year	16/17	1.0	0.0	15.0	123.0	39.0	6.0	0.0	0.0	184.0	0.0	2.0	21.0	160.0	50.0	10.0	1.0	2.0	0.0	246.0	
Episodes	F/N	0.2	0.0	0.3	2.2	0.3	0.1	0.0	0.0	0.4	0.0	0.1	0.4	2.8	0.5	0.1	0.0	0.1	0.0	0.5	

Mean weekly incidence rate per 100,000 Persons.

Infectious Mononucleosis (ICD10: B27)

			M										F									
			<1yr	1-4yrs	5-14yrs	15-24yrs	25-44yrs	45-64yrs	65-74yrs	75-84yrs	85+yrs	All Ages	<1yr	1-4yrs	5-14yrs	15-24yrs	25-44yrs	45-64yrs	65-74yrs	75-84yrs	85+yrs	All Ages
North	Quarter	1	0.0	0.0	0.0	2.6	0.5	0.0	0.0	0.0	0.0	0.5	0.0	0.0	0.0	2.3	0.4	0.1	0.0	0.0	0.0	0.4
		2	0.0	0.0	0.3	2.5	0.4	0.1	0.0	0.0	0.0	0.5	0.0	0.0	0.6	2.5	0.2	0.1	0.0	0.0	0.0	0.5
		3	0.0	0.0	0.3	2.9	0.3	0.1	0.0	0.0	0.0	0.6	0.0	0.0	1.1	2.8	0.6	0.0	0.0	0.0	0.0	0.7
		4	0.0	0.0	0.3	2.5	0.2	0.1	0.0	0.0	0.0	0.5	0.0	0.0	0.6	2.6	0.1	0.1	0.0	0.0	0.0	0.5
	Year	16/17	0.0	0.0	3.0	48.0	13.0	3.0	0.0	0.0	0.0	67.0	0.0	0.0	8.0	50.0	11.0	3.0	0.0	0.0	0.0	72.0
	Episodes	F/N	0.0	0.0	0.2	2.7	0.4	0.1	0.0	0.0	0.0	0.5	0.0	0.0	0.6	2.5	0.3	0.1	0.0	0.0	0.0	0.5
South	Quarter	1	0.0	0.0	0.5	2.2	0.3	0.0	0.0	0.0	0.0	0.4	0.0	0.0	0.0	3.2	0.5	0.1	0.3	0.0	0.0	0.6
		2	0.0	0.0	0.0	2.0	0.2	0.0	0.0	0.0	0.0	0.3	0.0	0.0	0.7	3.1	0.3	0.0	0.0	0.0	0.0	0.5
		3	0.0	0.0	0.2	3.9	0.5	0.0	0.0	0.0	0.0	0.7	0.0	0.6	0.5	6.4	0.9	0.0	0.0	0.4	0.0	1.1
		4	0.0	0.0	0.5	2.7	0.3	0.1	0.0	0.0	0.0	0.5	0.0	0.6	0.7	3.9	0.4	0.0	0.0	0.4	0.0	0.7
	Year	16/17	0.0	0.0	5.0	49.0	12.0	1.0	0.0	0.0	0.0	67.0	0.0	2.0	8.0	76.0	19.0	1.0	1.0	2.0	0.0	109.0
	Episodes	F/N	0.0	0.0	0.3	2.7	0.3	0.0	0.0	0.0	0.0	0.5	0.0	0.3	0.5	4.2	0.5	0.0	0.1	0.2	0.0	0.7
London	Quarter	1	0.0	0.0	0.0	0.4	0.1	0.0	0.0	0.0	0.0	0.1	0.0	0.0	0.4	0.9	0.2	0.2	0.0	0.0	0.0	0.3
		2	0.0	0.0	0.0	0.8	0.5	0.0	0.0	0.0	0.0	0.3	0.0	0.0	0.0	1.2	0.2	0.2	0.0	0.0	0.0	0.3
		3	0.0	0.0	0.4	0.8	0.1	0.0	0.0	0.0	0.0	0.2	0.0	0.0	0.0	1.1	0.4	0.0	0.0	0.0	0.0	0.3
		4	3.5	0.0	0.3	0.7	0.2	0.0	0.0	0.0	0.0	0.2	0.0	0.0	0.0	1.4	0.0	0.4	0.0	0.0	0.0	0.2
	Year	16/17	1.0	0.0	2.0	7.0	8.0	0.0	0.0	0.0	0.0	18.0	0.0	0.0	1.0	12.0	8.0	4.0	0.0	0.0	0.0	25.0
	Episodes	F/N	0.8	0.0	0.2	0.7	0.2	0.0	0.0	0.0	0.0	0.2	0.0	0.0	0.1	1.1	0.2	0.2	0.0	0.0	0.0	0.3
Midlands And East	Quarter	1	0.0	0.0	0.5	2.8	0.5	0.2	0.0	0.0	0.0	0.6	0.0	0.0	0.6	3.0	1.0	0.0	0.0	0.0	0.0	0.6
		2	0.0	0.0	0.5	3.7	0.9	0.2	0.0	0.0	0.0	0.7	0.0	0.0	0.0	5.3	1.4	0.0	0.0	0.0	0.0	0.9
		3	0.0	0.0	1.1	1.1	0.2	0.0	0.0	0.0	0.0	0.3	0.0	0.0	0.5	4.4	0.5	0.2	0.0	0.0	0.0	0.7
		4	0.0	0.0	0.6	3.8	0.0	0.0	0.0	0.0	0.0	0.5	0.0	0.0	1.3	1.3	0.3	0.3	0.0	0.0	0.0	0.4
	Year	16/17	0.0	0.0	5.0	19.0	6.0	2.0	0.0	0.0	0.0	32.0	0.0	0.0	4.0	22.0	12.0	2.0	0.0	0.0	0.0	40.0
	Episodes	F/N	0.0	0.0	0.7	2.9	0.4	0.1	0.0	0.0	0.0	0.5	0.0	0.0	0.6	3.5	0.8	0.1	0.0	0.0	0.0	0.6

Mean weekly incidence rate per 100,000 Persons.

Lower Respiratory Tract Infections (ICD10: J20-J22)

		M										F									
		<1yr	1-4yrs	5-14yrs	15-24yrs	25-44yrs	45-64yrs	65-74yrs	75-84yrs	85+yrs	All Ages	<1yr	1-4yrs	5-14yrs	15-24yrs	25-44yrs	45-64yrs	65-74yrs	75-84yrs	85+yrs	All Ages
4 weekly	1	0	91	18	11	18	35	79	115	168	38	0	50	18	21	31	52	76	127	199	49
	2	0	61	19	16	17	32	65	108	167	35	0	60	12	12	25	46	71	100	161	42
	3	0	69	19	14	19	32	53	98	202	35	80	60	21	19	27	39	69	108	192	44
	4	0	68	15	18	22	36	75	126	193	40	46	53	16	22	32	57	82	112	229	52
	5	125	110	16	18	23	41	76	124	236	44	72	86	19	26	37	62	99	136	191	59
	6	272	208	35	29	25	55	109	178	296	64	173	186	28	40	57	93	141	187	317	89
	7	494	319	25	25	28	52	120	166	296	69	341	287	32	36	46	77	115	173	327	85
	8	886	359	40	24	34	69	151	226	340	88	582	326	45	32	63	118	161	249	402	114
	9	537	186	38	35	48	119	245	341	559	116	379	171	39	42	85	175	267	372	631	153
	10	293	167	45	27	43	92	163	257	445	90	212	153	37	36	67	133	189	303	466	119
	11	363	143	27	20	38	86	156	260	391	82	193	131	30	27	58	115	177	250	433	103
	12	296	138	24	18	29	60	122	193	282	63	149	100	22	18	46	86	142	195	301	79
	13	273	83	16	12	22	50	101	158	234	50	144	81	11	17	33	75	102	161	252	62
Quarter	1	0	74	19	14	18	33	67	110	180	36	23	57	17	18	28	48	73	111	191	46
	2	199	154	22	22	25	45	93	143	250	52	132	129	22	31	44	71	109	151	256	69
	3	589	266	40	28	39	89	180	267	434	96	413	245	40	38	69	134	198	296	485	125
	4	300	124	23	18	30	66	127	204	306	66	159	105	22	21	47	95	141	204	331	83
Year	16/17	652	3,016	1,278	1,026	3,327	6,427	4,553	3,961	2,323	26,563	384	2,515	1,191	1,399	5,513	9,366	5,453	4,923	4,442	35,186
Episodes	F/N	267	153	26	20	28	58	116	180	291	62	179	132	25	27	46	86	129	189	313	80

Mean weekly incidence rate per 100,000 Persons.

Lower Respiratory Tract Infections (ICD10: J20-J22)

		M										F										
		<1yr	1-4yrs	5-14yrs	15-24yrs	25-44yrs	45-64yrs	65-74yrs	75-84yrs	85+yrs	All Ages	<1yr	1-4yrs	5-14yrs	15-24yrs	25-44yrs	45-64yrs	65-74yrs	75-84yrs	85+yrs	All Ages	
North	Quarter	1	0	77	17	14	20	39	76	111	175	40	0	68	14	16	33	56	87	105	211	53
		2	192	185	30	21	29	48	103	154	240	59	184	143	21	29	53	77	119	147	277	77
		3	564	280	44	28	48	105	194	300	488	109	521	258	40	39	85	168	223	317	554	148
		4	353	152	27	20	36	80	139	226	392	79	179	105	23	23	58	106	152	234	382	96
	Year	16/17	202	957	431	378	1,191	2,404	1,765	1,488	803	9,619	138	759	346	515	1,934	3,525	2,112	1,808	1,564	12,701
	Episodes	F/N	272	171	29	21	33	68	127	196	321	71	217	142	25	26	57	101	144	199	353	93
South	Quarter	1	0	67	10	10	14	28	51	87	155	31	91	43	13	18	22	37	49	69	185	38
		2	149	124	14	16	20	39	67	133	231	45	133	106	19	27	39	57	79	120	242	61
		3	583	247	32	21	36	72	145	220	410	85	326	220	35	27	58	110	167	258	469	114
		4	282	112	18	14	26	55	107	191	283	60	129	109	18	22	40	83	120	186	322	78
	Year	16/17	186	876	328	279	883	1,854	1,369	1,311	860	7,946	97	746	346	425	1,453	2,724	1,654	1,590	1,688	10,723
	Episodes	F/N	249	136	19	15	24	48	92	156	268	55	168	118	21	23	39	71	103	157	302	72
London	Quarter	1	0	76	22	14	12	30	64	125	141	28	0	60	20	13	22	43	81	143	158	36
		2	244	133	23	21	18	42	98	138	237	41	84	127	25	26	32	70	121	174	215	56
		3	441	247	36	25	27	78	178	240	376	71	307	210	40	32	46	120	195	305	423	91
		4	227	109	27	15	22	56	116	200	219	47	113	99	26	18	33	87	127	197	270	59
	Year	16/17	153	738	306	182	733	1,026	486	410	207	4,241	86	630	302	236	1,284	1,477	636	624	390	5,665
	Episodes	F/N	224	140	27	19	20	51	113	175	241	46	124	123	27	22	33	79	130	204	264	60
Midlands And East	Quarter	1	0	75	25	18	26	36	76	118	250	47	0	57	21	25	33	54	76	124	209	56
		2	210	174	20	31	31	49	102	146	292	63	129	140	22	42	51	79	116	163	292	84
		3	768	290	47	39	46	102	205	309	464	119	500	292	47	53	87	139	206	303	494	148
		4	339	123	21	23	37	73	147	199	328	79	215	106	21	22	56	103	164	200	349	99
	Year	16/17	111	445	213	187	520	1,143	933	752	453	4,757	63	380	197	223	842	1,640	1,051	901	800	6,097
	Episodes	F/N	323	164	28	28	35	65	131	191	332	76	207	147	27	35	56	93	139	196	334	96

Mean weekly incidence rate per 100,000 Persons.

Otitis Media (ICD10: H650-H651,H660,H669)

		M										F									
		<1yr	1-4yrs	5-14yrs	15-24yrs	25-44yrs	45-64yrs	65-74yrs	75-84yrs	85+yrs	All Ages	<1yr	1-4yrs	5-14yrs	15-24yrs	25-44yrs	45-64yrs	65-74yrs	75-84yrs	85+yrs	All Ages
4 weekly	1	0	158	41	5	7	4	5	2	6	16	0	121	46	9	11	9	6	6	1	17
	2	0	113	34	4	5	5	6	8	6	14	0	89	35	9	7	7	7	5	2	14
	3	0	115	37	7	5	5	2	6	9	14	0	81	42	11	11	9	9	6	3	16
	4	17	106	31	9	5	9	7	12	9	15	0	98	31	15	12	8	6	4	8	16
	5	10	133	32	10	6	6	5	5	10	15	14	105	35	14	12	11	7	4	6	17
	6	17	198	41	11	9	8	10	8	10	21	19	178	48	18	15	13	4	7	6	24
	7	44	230	45	12	6	6	6	8	20	22	8	224	48	11	16	10	8	5	5	24
	8	48	314	84	9	9	7	8	7	3	31	53	298	89	16	16	11	6	7	13	33
	9	78	238	61	14	9	9	4	5	6	26	49	222	67	19	22	15	8	7	8	30
	10	61	322	79	10	9	8	8	8	10	31	83	260	66	19	16	12	10	11	5	30
	11	129	291	67	10	9	7	3	3	4	28	90	246	64	15	16	13	7	10	3	29
	12	134	274	51	9	7	5	8	8	8	25	124	239	70	11	18	10	9	8	5	29
	13	151	184	36	11	5	7	8	7	15	20	95	167	40	17	14	11	6	7	7	22
Quarter	1	0	129	37	6	6	5	5	6	6	15	0	99	42	10	10	8	8	6	2	16
	2	16	160	35	10	7	8	7	8	12	18	13	138	38	15	13	11	6	5	7	19
	3	66	279	70	11	8	8	6	7	7	28	53	259	71	17	18	12	7	7	8	30
	4	131	258	55	10	7	6	7	6	10	25	98	223	59	15	16	11	8	9	6	27
Year	16/17	169	4,041	2,509	493	835	708	245	128	60	9,188	123	3,420	2,548	756	1,718	1,126	296	162	63	10,212
Episodes	F/N	52	205	49	9	7	7	6	7	9	21	40	178	52	14	14	11	7	7	5	23

Mean weekly incidence rate per 100,000 Persons.

Otitis Media (ICD10: H650-H651,H660,H669)

			M										F									
			<1yr	1-4yrs	5-14yrs	15-24yrs	25-44yrs	45-64yrs	65-74yrs	75-84yrs	85+yrs	All Ages	<1yr	1-4yrs	5-14yrs	15-24yrs	25-44yrs	45-64yrs	65-74yrs	75-84yrs	85+yrs	All Ages
North	Quarter	1	0	149	40	5	7	5	4	4	6	15	0	119	47	9	13	10	7	4	3	18
		2	34	208	38	11	8	8	6	4	17	20	33	169	49	16	15	12	9	5	4	22
		3	74	293	75	11	11	9	7	5	2	28	32	335	84	17	24	15	10	7	6	36
		4	158	304	62	12	9	8	7	7	12	28	142	293	62	16	19	13	9	9	7	31
	Year	16/17	55	1,312	785	179	314	264	84	36	23	3,052	41	1,211	847	283	599	429	125	56	22	3,613
	Episodes	F/N	65	237	53	10	9	7	6	5	9	23	51	227	60	14	18	12	9	6	5	26
South	Quarter	1	0	116	40	6	5	4	5	4	4	14	0	89	38	8	8	6	5	4	1	13
		2	19	157	36	10	5	6	6	7	5	17	17	119	31	12	11	8	5	3	2	15
		3	52	280	73	10	8	5	5	5	3	28	62	246	75	19	19	10	5	6	4	30
		4	142	256	54	11	7	5	9	3	4	25	109	235	60	13	15	9	7	7	4	26
	Year	16/17	52	1,304	882	173	231	187	88	39	12	2,968	41	1,084	838	235	471	313	84	46	15	3,127
	Episodes	F/N	52	201	50	9	6	5	6	5	4	21	46	171	51	13	13	8	5	5	3	21
London	Quarter	1	0	102	23	4	4	5	3	4	5	12	0	76	31	11	9	9	12	6	0	15
		2	11	101	31	8	4	7	7	16	19	15	0	105	32	13	12	13	3	7	11	19
		3	83	213	53	11	5	8	6	9	10	25	42	188	59	12	11	12	7	5	14	26
		4	101	185	43	5	5	6	6	10	5	21	73	129	47	13	11	12	12	15	8	23
	Year	16/17	43	797	429	71	166	128	23	22	8	1,687	28	639	465	127	410	213	43	25	12	1,962
	Episodes	F/N	48	149	37	7	4	6	5	9	9	18	28	124	42	12	11	12	9	8	8	21
Midlands And East	Quarter	1	0	150	44	7	8	5	6	11	11	17	0	111	51	13	11	8	6	9	3	18
		2	0	175	37	11	9	9	10	7	6	20	0	159	40	18	15	9	7	6	10	20
		3	55	329	79	13	9	9	8	9	15	32	77	266	66	23	19	11	8	10	6	30
		4	121	286	60	11	8	7	5	4	20	27	70	233	67	17	19	11	2	6	4	27
	Year	16/17	19	628	413	70	124	129	50	31	17	1,481	13	486	398	111	238	171	44	35	14	1,510
	Episodes	F/N	43	233	55	10	8	7	7	8	13	24	36	191	56	18	16	10	6	8	6	24

4. Vaccine Sensitive Disorders:

Mean weekly incidence rate per 100,000 Persons.

Measles (ICD10: B05)

		M										F										
		<1yr	1-4yrs	5-14yrs	15-24yrs	25-44yrs	45-64yrs	65-74yrs	75-84yrs	85+yrs	All Ages	<1yr	1-4yrs	5-14yrs	15-24yrs	25-44yrs	45-64yrs	65-74yrs	75-84yrs	85+yrs	All Ages	
4 weekly	1	0.00	0.54	0.25	0.61	0.00	0.00	0.00	0.00	0.00	0.12	0.00	0.00	0.00	0.30	0.00	0.00	0.00	0.00	0.00	0.00	0.03
	2	0.00	0.00	0.00	0.00	0.00	0.00	0.00	0.00	0.00	0.00	0.00	0.00	0.00	0.00	0.00	0.00	0.00	0.00	0.00	0.00	0.00
	3	0.00	0.00	0.00	0.00	0.00	0.00	0.00	0.00	0.00	0.00	0.00	0.00	0.00	0.00	0.10	0.00	0.00	0.00	0.00	0.00	0.04
	4	0.00	0.00	0.00	0.00	0.00	0.00	0.00	0.00	0.00	0.00	0.00	0.00	0.00	0.00	0.00	0.00	0.00	0.00	0.00	0.00	0.00
	5	0.00	0.00	0.00	0.00	0.00	0.00	0.00	0.00	0.00	0.00	0.00	0.00	0.00	0.00	0.00	0.00	0.00	0.00	0.00	0.00	0.00
	6	0.00	0.58	0.00	0.00	0.00	0.00	0.00	0.00	0.00	0.00	0.02	0.00	0.00	0.00	0.00	0.00	0.00	0.00	0.00	0.00	0.00
	7	0.00	0.57	0.00	0.00	0.00	0.00	0.00	0.00	0.00	0.00	0.02	0.00	0.65	0.00	0.00	0.09	0.00	0.00	0.00	0.00	0.06
	8	0.00	1.68	0.00	0.00	0.00	0.00	0.00	0.00	0.00	0.00	0.07	0.00	0.52	0.00	0.00	0.00	0.00	0.00	0.00	0.00	0.02
	9	0.00	1.09	0.00	0.00	0.00	0.00	0.00	0.00	0.00	0.00	0.05	0.00	0.51	0.00	0.00	0.00	0.00	0.00	0.00	0.00	0.02
	10	0.00	0.00	0.00	0.00	0.09	0.00	0.00	0.00	0.00	0.00	0.04	0.00	0.62	0.61	0.00	0.00	0.00	0.00	0.00	0.00	0.09
	11	0.00	0.00	0.00	0.00	0.00	0.00	0.00	0.00	0.00	0.00	0.00	0.00	0.00	0.00	0.29	0.08	0.00	0.00	0.00	0.00	0.05
	12	2.90	0.47	0.50	0.00	0.09	0.00	0.00	0.00	0.00	0.00	0.13	0.00	0.00	0.26	0.26	0.00	0.00	0.00	0.00	0.00	0.06
	13	0.00	0.00	0.18	0.00	0.08	0.00	0.00	0.00	0.00	0.00	0.05	0.00	0.00	0.20	0.00	0.00	0.00	0.00	0.00	0.00	0.02
Quarter	1	0.00	0.19	0.09	0.22	0.00	0.00	0.00	0.00	0.00	0.04	0.00	0.00	0.00	0.11	0.03	0.00	0.00	0.00	0.00	0.00	0.02
	2	0.00	0.18	0.00	0.00	0.00	0.00	0.00	0.00	0.00	0.01	0.00	0.00	0.00	0.00	0.00	0.00	0.00	0.00	0.00	0.00	0.00
	3	0.00	1.03	0.00	0.00	0.03	0.00	0.00	0.00	0.00	0.05	0.00	0.71	0.19	0.00	0.03	0.00	0.00	0.00	0.00	0.00	0.06
	4	0.89	0.14	0.21	0.00	0.05	0.00	0.00	0.00	0.00	0.06	0.00	0.00	0.14	0.17	0.02	0.00	0.00	0.00	0.00	0.00	0.04
Year	16/17	1.00	9.00	4.00	2.00	3.00	0.00	0.00	0.00	0.00	19.00	0.00	4.00	4.00	3.00	3.00	0.00	0.00	0.00	0.00	14.00	
Episodes	F/N	0.22	0.38	0.08	0.06	0.02	0.00	0.00	0.00	0.00	0.04	0.00	0.17	0.08	0.07	0.02	0.00	0.00	0.00	0.00	0.03	

Mean weekly incidence rate per 100,000 Persons.

Measles (ICD10: B05)

			M										F												
			<1yr	1-4yrs	5-14yrs	15-24yrs	25-44yrs	45-64yrs	65-74yrs	75-84yrs	85+yrs	All Ages	<1yr	1-4yrs	5-14yrs	15-24yrs	25-44yrs	45-64yrs	65-74yrs	75-84yrs	85+yrs	All Ages			
North	Quarter	1	0.000	0.773	0.000	0.000	0.000	0.000	0.000	0.000	0.000	0.031	0.000	0.000	0.000	0.000	0.000	0.000	0.000	0.000	0.000	0.000	0.000		
		2	0.000	0.709	0.000	0.000	0.000	0.000	0.000	0.000	0.000	0.029	0.000	0.000	0.000	0.000	0.000	0.000	0.000	0.000	0.000	0.000	0.000		
		3	0.000	2.849	0.000	0.000	0.000	0.000	0.000	0.000	0.000	0.118	0.000	0.759	0.000	0.000	0.115	0.000	0.000	0.000	0.000	0.000	0.000	0.058	
		4	0.000	0.000	0.000	0.000	0.000	0.000	0.000	0.000	0.000	0.000	0.000	0.000	0.000	0.000	0.000	0.000	0.000	0.000	0.000	0.000	0.000	0.000	
	Year	16/17	0.000	6.000	0.000	0.000	0.000	0.000	0.000	0.000	0.000	6.000	0.000	1.000	0.000	0.000	1.000	0.000	0.000	0.000	0.000	0.000	0.000	2.000	
	Episodes	F/N	0.000	1.077	0.000	0.000	0.000	0.000	0.000	0.000	0.000	0.044	0.000	0.186	0.000	0.000	0.028	0.000	0.000	0.000	0.000	0.000	0.000	0.014	
South	Quarter	1	0.000	0.000	0.000	0.000	0.000	0.000	0.000	0.000	0.000	0.000	0.000	0.000	0.000	0.000	0.000	0.000	0.000	0.000	0.000	0.000	0.000	0.000	
		2	0.000	0.000	0.000	0.000	0.000	0.000	0.000	0.000	0.000	0.000	0.000	0.000	0.000	0.000	0.000	0.000	0.000	0.000	0.000	0.000	0.000	0.000	
		3	0.000	1.270	0.000	0.000	0.000	0.000	0.000	0.000	0.000	0.057	0.000	1.271	0.000	0.000	0.000	0.000	0.000	0.000	0.000	0.000	0.000	0.000	0.054
		4	3.563	0.575	0.219	0.000	0.109	0.000	0.000	0.000	0.000	0.109	0.000	0.000	0.249	0.000	0.099	0.000	0.000	0.000	0.000	0.000	0.000	0.000	0.052
	Year	16/17	1.000	3.000	1.000	0.000	1.000	0.000	0.000	0.000	0.000	6.000	0.000	2.000	1.000	0.000	1.000	0.000	0.000	0.000	0.000	0.000	0.000	4.000	
	Episodes	F/N	0.874	0.453	0.054	0.000	0.027	0.000	0.000	0.000	0.000	0.041	0.000	0.312	0.061	0.000	0.024	0.000	0.000	0.000	0.000	0.000	0.000	0.026	
London	Quarter	1	0.000	0.000	0.361	0.864	0.000	0.000	0.000	0.000	0.000	0.137	0.000	0.000	0.000	0.431	0.111	0.000	0.000	0.000	0.000	0.000	0.000	0.093	
		2	0.000	0.000	0.000	0.000	0.000	0.000	0.000	0.000	0.000	0.000	0.000	0.000	0.000	0.000	0.000	0.000	0.000	0.000	0.000	0.000	0.000	0.000	
		3	0.000	0.000	0.000	0.000	0.108	0.000	0.000	0.000	0.000	0.044	0.000	0.797	0.749	0.000	0.000	0.000	0.000	0.000	0.000	0.000	0.000	0.130	
		4	0.000	0.000	0.615	0.000	0.097	0.000	0.000	0.000	0.000	0.116	0.000	0.000	0.320	0.679	0.000	0.000	0.000	0.000	0.000	0.000	0.000	0.000	0.119
	Year	16/17	0.000	0.000	3.000	2.000	2.000	0.000	0.000	0.000	0.000	7.000	0.000	1.000	3.000	3.000	1.000	0.000	0.000	0.000	0.000	0.000	0.000	8.000	
	Episodes	F/N	0.000	0.000	0.246	0.228	0.050	0.000	0.000	0.000	0.000	0.076	0.000	0.196	0.262	0.281	0.029	0.000	0.000	0.000	0.000	0.000	0.000	0.086	
Midlands And East	Quarter	1	0.000	0.000	0.000	0.000	0.000	0.000	0.000	0.000	0.000	0.000	0.000	0.000	0.000	0.000	0.000	0.000	0.000	0.000	0.000	0.000	0.000	0.000	
		2	0.000	0.000	0.000	0.000	0.000	0.000	0.000	0.000	0.000	0.000	0.000	0.000	0.000	0.000	0.000	0.000	0.000	0.000	0.000	0.000	0.000	0.000	
		3	0.000	0.000	0.000	0.000	0.000	0.000	0.000	0.000	0.000	0.000	0.000	0.000	0.000	0.000	0.000	0.000	0.000	0.000	0.000	0.000	0.000	0.000	
		4	0.000	0.000	0.000	0.000	0.000	0.000	0.000	0.000	0.000	0.000	0.000	0.000	0.000	0.000	0.000	0.000	0.000	0.000	0.000	0.000	0.000	0.000	
	Year	16/17	0.000	0.000	0.000	0.000	0.000	0.000	0.000	0.000	0.000	0.000	0.000	0.000	0.000	0.000	0.000	0.000	0.000	0.000	0.000	0.000	0.000	0.000	
	Episodes	F/N	0.000	0.000	0.000	0.000	0.000	0.000	0.000	0.000	0.000	0.000	0.000	0.000	0.000	0.000	0.000	0.000	0.000	0.000	0.000	0.000	0.000	0.000	

Mean weekly incidence rate per 100,000 Persons.

Mumps (ICD10: B26)

		M										F									
		<1yr	1-4yrs	5-14yrs	15-24yrs	25-44yrs	45-64yrs	65-74yrs	75-84yrs	85+yrs	All Ages	<1yr	1-4yrs	5-14yrs	15-24yrs	25-44yrs	45-64yrs	65-74yrs	75-84yrs	85+yrs	All Ages
4 weekly	1	0.0	0.6	0.4	3.2	0.2	0.2	0.0	0.0	0.0	0.6	0.0	0.0	0.0	3.1	0.1	0.1	0.0	0.0	0.0	0.5
	2	0.0	0.7	0.9	2.3	0.3	0.1	0.0	0.0	0.0	0.6	0.0	0.7	0.5	1.2	0.1	0.1	0.0	0.0	0.0	0.3
	3	0.0	1.3	0.0	1.0	0.6	0.0	0.0	0.0	0.0	0.3	0.0	0.0	0.7	0.2	0.2	0.0	0.0	0.0	0.0	0.2
	4	0.0	0.0	0.3	1.3	0.1	0.0	0.0	0.0	0.0	0.2	0.0	0.0	0.2	0.3	0.1	0.0	0.0	0.0	0.0	0.1
	5	0.0	0.0	0.0	0.2	0.0	0.0	0.0	0.0	1.3	0.1	0.0	0.0	0.2	0.3	0.1	0.0	0.0	0.0	0.0	0.1
	6	0.0	0.5	0.2	0.4	0.2	0.0	0.0	0.0	0.0	0.1	0.0	0.0	0.3	0.4	0.2	0.0	0.0	0.0	0.0	0.1
	7	0.0	0.0	0.0	2.5	0.2	0.1	0.0	0.0	0.0	0.4	0.0	0.0	0.3	2.0	0.2	0.2	0.4	0.0	0.0	0.4
	8	0.0	0.0	0.2	0.0	0.1	0.0	0.2	0.0	0.0	0.1	0.0	0.0	0.0	0.7	0.2	0.1	0.0	0.0	0.0	0.2
	9	0.0	0.0	0.3	0.5	0.2	0.0	0.0	0.0	0.0	0.1	0.0	0.0	0.8	0.3	0.0	0.2	0.0	0.0	0.0	0.2
	10	0.0	0.0	0.2	0.0	0.2	0.0	0.0	0.0	0.0	0.1	0.0	0.0	0.2	0.3	0.5	0.0	0.0	0.0	0.0	0.2
	11	0.0	0.6	0.0	1.0	0.3	0.1	0.0	0.0	0.0	0.3	0.0	0.0	0.0	0.3	0.1	0.0	0.0	0.0	0.0	0.1
	12	0.0	1.7	0.0	0.8	0.0	0.1	0.0	0.0	0.0	0.2	0.0	0.0	0.5	0.8	0.1	0.0	0.0	0.0	0.0	0.2
	13	0.0	1.2	0.0	1.2	0.2	0.0	0.0	0.0	0.0	0.3	0.0	0.0	0.2	2.0	0.3	0.0	0.0	0.0	0.0	0.4
Quarterly	1	0.0	0.8	0.4	2.3	0.3	0.1	0.0	0.0	0.5	0.0	0.2	0.3	1.5	0.1	0.1	0.0	0.0	0.0	0.3	
	2	0.0	0.2	0.2	0.8	0.1	0.0	0.0	0.0	0.4	0.2	0.0	0.0	0.2	0.5	0.1	0.0	0.0	0.0	0.1	
	3	0.0	0.0	0.2	0.5	0.2	0.0	0.1	0.0	0.0	0.1	0.0	0.0	0.4	0.7	0.2	0.1	0.1	0.0	0.2	
	4	0.0	1.1	0.0	0.9	0.2	0.1	0.0	0.0	0.0	0.2	0.0	0.0	0.2	1.0	0.1	0.0	0.0	0.0	0.2	
Year	16/17	0.0	11.0	9.0	74.0	24.0	5.0	1.0	0.0	1.0	125.0	0.0	1.0	15.0	66.0	23.0	6.0	1.0	0.0	0.0	112.0
Episodes	F/N	0.0	0.5	0.2	1.1	0.2	0.0	0.0	0.0	0.1	0.3	0.0	0.1	0.3	1.0	0.2	0.1	0.0	0.0	0.0	0.2

Mean weekly incidence rate per 100,000 Persons.

Mumps (ICD10: B26)

			M										F									
			<1yr	1-4yrs	5-14yrs	15-24yrs	25-44yrs	45-64yrs	65-74yrs	75-84yrs	85+yrs	All Ages	<1yr	1-4yrs	5-14yrs	15-24yrs	25-44yrs	45-64yrs	65-74yrs	75-84yrs	85+yrs	All Ages
North	Quarter	1	0.00	1.48	0.28	4.00	0.35	0.12	0.00	0.00	0.00	0.77	0.00	0.00	0.31	3.56	0.35	0.12	0.00	0.00	0.00	0.67
		2	0.00	0.00	0.00	0.46	0.11	0.11	0.00	0.00	1.61	0.15	0.00	0.00	0.29	0.41	0.12	0.13	0.00	0.00	0.00	0.15
		3	0.00	0.00	0.27	0.83	0.11	0.00	0.00	0.00	0.00	0.17	0.00	0.00	0.28	0.99	0.35	0.11	0.00	0.00	0.00	0.29
		4	0.00	3.60	0.00	2.52	0.33	0.11	0.00	0.00	0.00	0.62	0.00	0.00	0.29	2.57	0.35	0.00	0.00	0.00	0.00	0.50
	Year	16/17	0.00	7.00	2.00	36.00	8.00	3.00	0.00	0.00	1.00	57.00	0.00	0.00	4.00	37.00	10.00	3.00	0.00	0.00	0.00	54.00
	Episodes	F/N	0.00	1.27	0.14	1.99	0.23	0.09	0.00	0.00	0.39	0.44	0.00	0.00	0.29	1.91	0.30	0.09	0.00	0.00	0.00	0.41
South	Quarter	1	0.00	0.75	0.27	3.64	0.59	0.00	0.00	0.00	0.69	0.00	0.00	0.29	1.91	0.13	0.12	0.00	0.00	0.00	0.00	0.34
		2	0.00	0.62	0.24	2.20	0.11	0.00	0.00	0.00	0.37	0.00	0.00	0.25	0.89	0.34	0.00	0.00	0.00	0.00	0.00	0.22
		3	0.00	0.00	0.24	0.44	0.00	0.00	0.29	0.00	0.00	0.11	0.00	0.00	0.22	1.99	0.54	0.11	0.00	0.00	0.00	0.44
		4	0.00	0.00	0.00	1.21	0.20	0.00	0.00	0.00	0.00	0.20	0.00	0.00	0.25	0.82	0.21	0.00	0.00	0.00	0.00	0.18
	Year	16/17	0.00	2.00	3.00	33.00	8.00	0.00	1.00	0.00	0.00	47.00	0.00	0.00	4.00	25.00	11.00	2.00	0.00	0.00	0.00	42.00
	Episodes	F/N	0.00	0.35	0.19	1.91	0.23	0.00	0.07	0.00	0.00	0.35	0.00	0.00	0.26	1.41	0.30	0.06	0.00	0.00	0.00	0.30
London	Quarter	1	0.00	0.85	0.00	0.42	0.35	0.00	0.00	0.00	0.24	0.00	0.84	0.77	0.43	0.10	0.00	0.00	0.00	0.00	0.00	0.22
		2	0.00	0.00	0.37	0.44	0.00	0.00	0.00	0.00	0.09	0.00	0.00	0.37	0.83	0.11	0.00	0.00	0.00	0.00	0.00	0.18
		3	0.00	0.00	0.36	0.00	0.11	0.00	0.00	0.00	0.09	0.00	0.00	1.09	0.00	0.00	0.21	0.00	0.00	0.00	0.00	0.17
		4	0.00	0.67	0.00	0.00	0.10	0.18	0.00	0.00	0.00	0.12	0.00	0.00	0.32	0.00	0.00	0.00	0.00	0.00	0.00	0.04
	Year	16/17	0.00	2.00	2.00	2.00	5.00	1.00	0.00	0.00	0.00	12.00	0.00	1.00	7.00	3.00	2.00	1.00	0.00	0.00	0.00	14.00
	Episodes	F/N	0.00	0.39	0.18	0.22	0.14	0.04	0.00	0.00	0.00	0.14	0.00	0.22	0.64	0.32	0.05	0.05	0.00	0.00	0.00	0.15
Midlands And East	Quarter	1	0.00	0.00	1.07	1.13	0.00	0.22	0.00	0.00	0.32	0.00	0.00	0.00	0.00	0.00	0.00	0.00	0.00	0.00	0.00	0.00
		2	0.00	0.00	0.00	0.00	0.27	0.00	0.00	0.00	0.07	0.00	0.00	0.00	0.00	0.00	0.00	0.00	0.00	0.00	0.00	0.00
		3	0.00	0.00	0.00	0.57	0.52	0.00	0.00	0.00	0.19	0.00	0.00	0.00	0.00	0.00	0.00	0.54	0.00	0.00	0.00	0.06
		4	0.00	0.00	0.00	0.00	0.00	0.00	0.00	0.00	0.00	0.00	0.00	0.00	0.68	0.00	0.00	0.00	0.00	0.00	0.00	0.07
	Year	16/17	0.00	0.00	2.00	3.00	3.00	1.00	0.00	0.00	0.00	9.00	0.00	0.00	0.00	1.00	0.00	0.00	1.00	0.00	0.00	2.00
	Episodes	F/N	0.00	0.00	0.28	0.44	0.20	0.06	0.00	0.00	0.00	0.15	0.00	0.00	0.00	0.17	0.00	0.00	0.13	0.00	0.00	0.03

Mean weekly incidence rate per 100,000 Persons.

Rubella (ICD10: B06)

		M										F										
		<1yr	1-4yrs	5-14yrs	15-24yrs	25-44yrs	45-64yrs	65-74yrs	75-84yrs	85+yrs	All Ages	<1yr	1-4yrs	5-14yrs	15-24yrs	25-44yrs	45-64yrs	65-74yrs	75-84yrs	85+yrs	All Ages	
4 weekly	1	0.000	0.000	0.000	0.000	0.000	0.000	0.000	0.000	0.000	0.000	0.000	0.000	0.000	0.000	0.000	0.000	0.000	0.000	0.000	0.000	
	2	0.000	0.000	0.000	0.000	0.000	0.000	0.000	0.000	0.000	0.000	0.000	0.000	0.000	0.000	0.000	0.000	0.000	0.000	0.000	0.000	
	3	0.000	0.000	0.000	0.000	0.000	0.000	0.000	0.000	0.000	0.000	0.000	0.000	0.000	0.000	0.000	0.000	0.000	0.000	0.000	0.000	
	4	0.000	0.000	0.000	0.000	0.000	0.000	0.000	0.000	0.000	0.000	0.000	0.000	0.000	0.000	0.000	0.000	0.000	0.000	0.000	0.000	
	5	0.000	0.000	0.193	0.000	0.000	0.000	0.000	0.000	0.000	0.023	0.000	0.000	0.000	0.000	0.000	0.000	0.000	0.000	0.000	0.000	0.000
	6	0.000	0.000	0.000	0.000	0.000	0.000	0.000	0.000	0.000	0.000	0.000	0.000	0.000	0.000	0.000	0.000	0.000	0.000	0.000	0.000	0.000
	7	0.000	0.000	0.000	0.000	0.000	0.000	0.000	0.000	0.000	0.000	0.000	0.000	0.000	0.000	0.000	0.000	0.000	0.000	0.000	0.000	0.000
	8	0.000	0.000	0.000	0.000	0.000	0.000	0.000	0.000	0.000	0.000	0.000	0.000	0.000	0.000	0.000	0.000	0.000	0.000	0.000	0.000	0.000
	9	0.000	0.000	0.000	0.000	0.000	0.000	0.000	0.000	0.000	0.000	0.000	0.000	0.000	0.000	0.000	0.000	0.000	0.000	0.000	0.000	0.000
	10	0.000	0.000	0.000	0.000	0.000	0.000	0.000	0.000	0.000	0.000	0.000	0.000	0.000	0.000	0.000	0.000	0.000	0.000	0.000	0.000	0.000
	11	0.000	0.559	0.000	0.000	0.000	0.000	0.000	0.000	0.000	0.033	0.000	0.000	0.000	0.000	0.000	0.000	0.000	0.000	0.000	0.000	0.000
	12	0.000	0.000	0.222	0.000	0.000	0.000	0.000	0.000	0.000	0.024	0.000	0.000	0.000	0.000	0.000	0.000	0.000	0.000	0.000	0.000	0.000
	13	0.000	0.000	0.178	0.000	0.000	0.000	0.000	0.000	0.000	0.022	0.000	0.000	0.000	0.000	0.000	0.000	0.000	0.000	0.000	0.000	0.000
Quarter	1	0.000	0.000	0.000	0.000	0.000	0.000	0.000	0.000	0.000	0.000	0.000	0.000	0.000	0.000	0.000	0.000	0.000	0.000	0.000	0.000	
	2	0.000	0.000	0.059	0.000	0.000	0.000	0.000	0.000	0.007	0.000	0.000	0.000	0.000	0.000	0.000	0.000	0.000	0.000	0.000	0.000	
	3	0.000	0.000	0.000	0.000	0.000	0.000	0.000	0.000	0.000	0.000	0.000	0.000	0.000	0.000	0.000	0.000	0.000	0.000	0.000	0.000	
	4	0.000	0.172	0.123	0.000	0.000	0.000	0.000	0.000	0.000	0.024	0.000	0.000	0.000	0.000	0.000	0.000	0.000	0.000	0.000	0.000	0.000
Year	16/17	0.000	1.000	3.000	0.000	0.000	0.000	0.000	0.000	4.000	0.000	0.000	0.000	0.000	0.000	0.000	0.000	0.000	0.000	0.000	0.000	
Episodes	F/N	0.000	0.042	0.045	0.000	0.000	0.000	0.000	0.000	0.008	0.000	0.000	0.000	0.000	0.000	0.000	0.000	0.000	0.000	0.000	0.000	

Mean weekly incidence rate per 100,000 Persons.

Rubella (ICD10: B06)

			M										F										
			<1yr	1-4yrs	5-14yrs	15-24yrs	25-44yrs	45-64yrs	65-74yrs	75-84yrs	85+yrs	All Ages	<1yr	1-4yrs	5-14yrs	15-24yrs	25-44yrs	45-64yrs	65-74yrs	75-84yrs	85+yrs	All Ages	
North	Quarter	1	0.000	0.000	0.000	0.000	0.000	0.000	0.000	0.000	0.000	0.000	0.000	0.000	0.000	0.000	0.000	0.000	0.000	0.000	0.000	0.000	0.000
		2	0.000	0.000	0.000	0.000	0.000	0.000	0.000	0.000	0.000	0.000	0.000	0.000	0.000	0.000	0.000	0.000	0.000	0.000	0.000	0.000	0.000
		3	0.000	0.000	0.000	0.000	0.000	0.000	0.000	0.000	0.000	0.000	0.000	0.000	0.000	0.000	0.000	0.000	0.000	0.000	0.000	0.000	0.000
		4	0.000	0.000	0.273	0.000	0.000	0.000	0.000	0.000	0.000	0.000	0.030	0.000	0.000	0.000	0.000	0.000	0.000	0.000	0.000	0.000	0.000
	Year	16/17	0.000	0.000	1.000	0.000	0.000	0.000	0.000	0.000	0.000	1.000	0.000	0.000	0.000	0.000	0.000	0.000	0.000	0.000	0.000	0.000	0.000
	Episodes	F/N	0.000	0.000	0.067	0.000	0.000	0.000	0.000	0.000	0.000	0.007	0.000	0.000	0.000	0.000	0.000	0.000	0.000	0.000	0.000	0.000	0.000
South	Quarter	1	0.000	0.000	0.000	0.000	0.000	0.000	0.000	0.000	0.000	0.000	0.000	0.000	0.000	0.000	0.000	0.000	0.000	0.000	0.000	0.000	0.000
		2	0.000	0.000	0.237	0.000	0.000	0.000	0.000	0.000	0.000	0.029	0.000	0.000	0.000	0.000	0.000	0.000	0.000	0.000	0.000	0.000	0.000
		3	0.000	0.000	0.000	0.000	0.000	0.000	0.000	0.000	0.000	0.000	0.000	0.000	0.000	0.000	0.000	0.000	0.000	0.000	0.000	0.000	0.000
		4	0.000	0.000	0.219	0.000	0.000	0.000	0.000	0.000	0.000	0.027	0.000	0.000	0.000	0.000	0.000	0.000	0.000	0.000	0.000	0.000	0.000
	Year	16/17	0.000	0.000	2.000	0.000	0.000	0.000	0.000	0.000	0.000	2.000	0.000	0.000	0.000	0.000	0.000	0.000	0.000	0.000	0.000	0.000	0.000
	Episodes	F/N	0.000	0.000	0.112	0.000	0.000	0.000	0.000	0.000	0.000	0.014	0.000	0.000	0.000	0.000	0.000	0.000	0.000	0.000	0.000	0.000	0.000
London	Quarter	1	0.000	0.000	0.000	0.000	0.000	0.000	0.000	0.000	0.000	0.000	0.000	0.000	0.000	0.000	0.000	0.000	0.000	0.000	0.000	0.000	0.000
		2	0.000	0.000	0.000	0.000	0.000	0.000	0.000	0.000	0.000	0.000	0.000	0.000	0.000	0.000	0.000	0.000	0.000	0.000	0.000	0.000	0.000
		3	0.000	0.000	0.000	0.000	0.000	0.000	0.000	0.000	0.000	0.000	0.000	0.000	0.000	0.000	0.000	0.000	0.000	0.000	0.000	0.000	0.000
		4	0.000	0.688	0.000	0.000	0.000	0.000	0.000	0.000	0.000	0.040	0.000	0.000	0.000	0.000	0.000	0.000	0.000	0.000	0.000	0.000	0.000
	Year	16/17	0.000	1.000	0.000	0.000	0.000	0.000	0.000	0.000	0.000	1.000	0.000	0.000	0.000	0.000	0.000	0.000	0.000	0.000	0.000	0.000	0.000
	Episodes	F/N	0.000	0.169	0.000	0.000	0.000	0.000	0.000	0.000	0.000	0.010	0.000	0.000	0.000	0.000	0.000	0.000	0.000	0.000	0.000	0.000	0.000
Midlands And East	Quarter	1	0.000	0.000	0.000	0.000	0.000	0.000	0.000	0.000	0.000	0.000	0.000	0.000	0.000	0.000	0.000	0.000	0.000	0.000	0.000	0.000	0.000
		2	0.000	0.000	0.000	0.000	0.000	0.000	0.000	0.000	0.000	0.000	0.000	0.000	0.000	0.000	0.000	0.000	0.000	0.000	0.000	0.000	0.000
		3	0.000	0.000	0.000	0.000	0.000	0.000	0.000	0.000	0.000	0.000	0.000	0.000	0.000	0.000	0.000	0.000	0.000	0.000	0.000	0.000	0.000
		4	0.000	0.000	0.000	0.000	0.000	0.000	0.000	0.000	0.000	0.000	0.000	0.000	0.000	0.000	0.000	0.000	0.000	0.000	0.000	0.000	0.000
	Year	16/17	0.000	0.000	0.000	0.000	0.000	0.000	0.000	0.000	0.000	0.000	0.000	0.000	0.000	0.000	0.000	0.000	0.000	0.000	0.000	0.000	0.000
	Episodes	F/N	0.000	0.000	0.000	0.000	0.000	0.000	0.000	0.000	0.000	0.000	0.000	0.000	0.000	0.000	0.000	0.000	0.000	0.000	0.000	0.000	0.000

5. Skin Contagions:

Mean weekly incidence rate per 100,000 Persons.

Bullous Disorders (ICD10: L10-L14)

		M										F									
		<1yr	1-4yrs	5-14yrs	15-24yrs	25-44yrs	45-64yrs	65-74yrs	75-84yrs	85+yrs	All Ages	<1yr	1-4yrs	5-14yrs	15-24yrs	25-44yrs	45-64yrs	65-74yrs	75-84yrs	85+yrs	All Ages
4 weekly	1	0.00	0.00	0.36	0.00	0.00	0.08	0.00	0.00	2.00	0.11	0.00	0.00	0.00	0.00	0.09	0.17	0.00	0.55	0.00	0.10
	2	0.00	0.00	0.00	0.00	0.00	0.19	0.00	0.92	1.22	0.13	0.00	0.00	0.00	0.21	0.23	0.21	0.00	2.05	0.00	0.22
	3	0.00	0.00	0.00	0.00	0.10	0.10	0.25	0.00	6.99	0.24	0.00	0.00	0.00	0.19	0.00	0.09	0.00	0.39	1.32	0.12
	4	0.00	0.00	0.00	0.00	0.09	0.17	0.00	2.75	3.55	0.26	0.00	0.00	0.00	0.00	0.00	0.17	0.00	0.37	1.72	0.14
	5	0.00	0.00	0.00	0.00	0.00	0.09	0.24	2.66	0.00	0.22	0.00	0.00	0.00	0.00	0.00	0.10	0.20	1.05	0.54	0.14
	6	0.00	0.00	0.00	0.00	0.00	0.17	0.00	0.00	0.96	0.06	0.00	0.00	0.00	0.00	0.00	0.09	0.20	0.73	0.71	0.12
	7	0.00	0.00	0.00	0.00	0.10	0.17	0.71	0.43	1.00	0.18	0.00	0.00	0.00	0.00	0.00	0.10	0.20	1.07	1.89	0.20
	8	0.00	0.00	0.00	0.00	0.00	0.00	0.46	2.71	2.35	0.21	0.00	0.00	0.00	0.00	0.00	0.00	0.43	0.00	3.79	0.14
	9	0.00	0.00	0.00	0.00	0.00	0.00	0.23	0.00	2.37	0.07	0.00	0.00	0.00	0.30	0.08	0.00	0.40	0.00	1.33	0.16
	10	0.00	0.00	0.00	0.00	0.00	0.23	0.00	0.00	2.29	0.10	0.00	0.00	0.00	0.00	0.00	0.00	0.22	0.36	0.76	0.07
	11	0.00	0.00	0.00	0.00	0.00	0.00	0.24	0.36	0.00	0.05	0.00	0.00	0.00	0.00	0.00	0.41	0.64	0.30	5.42	0.37
	12	0.00	0.00	0.00	0.00	0.00	0.00	0.00	3.38	4.07	0.28	0.00	0.00	0.00	0.00	0.39	0.17	0.00	0.00	1.14	0.19
	13	0.00	0.00	0.00	0.29	0.00	0.15	0.52	0.00	0.00	0.12	0.00	0.00	0.00	0.00	0.10	0.00	0.20	1.81	0.00	0.14
Quarter	1	0.00	0.00	0.13	0.00	0.03	0.11	0.07	0.26	3.79	0.16	0.00	0.00	0.00	0.11	0.10	0.17	0.00	1.00	0.54	0.15
	2	0.00	0.00	0.00	0.00	0.06	0.13	0.23	1.80	0.60	0.18	0.00	0.00	0.00	0.00	0.00	0.12	0.12	0.78	1.14	0.14
	3	0.00	0.00	0.00	0.00	0.00	0.08	0.28	0.83	2.46	0.13	0.00	0.00	0.00	0.09	0.03	0.00	0.39	0.21	1.75	0.13
	4	0.00	0.00	0.00	0.09	0.00	0.09	0.23	1.15	1.25	0.15	0.00	0.00	0.00	0.00	0.15	0.18	0.26	0.65	2.25	0.22
Year	16/17	0.00	0.00	1.00	1.00	3.00	10.00	10.00	18.00	18.00	61.00	0.00	0.00	0.00	3.00	8.00	13.00	9.00	17.00	23.00	73.00
Episodes	F/N	0.00	0.00	0.03	0.02	0.02	0.10	0.20	1.00	2.06	0.16	0.00	0.00	0.00	0.05	0.07	0.12	0.19	0.66	1.41	0.16

Mean weekly incidence rate per 100,000 Persons.

Bullous Disorders (ICD10: L10-L14)

		M											F										
		<1yr	1-4yrs	5-14yrs	15-24yrs	25-44yrs	45-64yrs	65-74yrs	75-84yrs	85+yrs	All Ages	<1yr	1-4yrs	5-14yrs	15-24yrs	25-44yrs	45-64yrs	65-74yrs	75-84yrs	85+yrs	All Ages		
North	Quarter	1	0.00	0.00	0.00	0.00	0.00	0.23	0.28	0.00	1.47	0.12	0.00	0.00	0.00	0.00	0.24	0.00	0.00	0.86	0.85	0.15	
		2	0.00	0.00	0.00	0.00	0.00	0.00	0.90	0.53	0.00	0.13	0.00	0.00	0.00	0.00	0.00	0.25	0.00	1.81	0.87	0.22	
		3	0.00	0.00	0.00	0.00	0.00	0.00	0.85	0.52	3.24	0.18	0.00	0.00	0.00	0.00	0.00	0.00	0.27	0.45	2.72	0.15	
		4	0.00	0.00	0.00	0.00	0.00	0.00	0.29	0.54	1.65	0.09	0.00	0.00	0.00	0.00	0.12	0.12	0.00	0.00	2.81	0.15	
	Year	16/17	0.00	0.00	0.00	0.00	0.00	2.00	8.00	3.00	4.00	17.00	0.00	0.00	0.00	0.00	3.00	3.00	1.00	7.00	8.00	22.00	
	Episodes	F/N	0.00	0.00	0.00	0.00	0.00	0.06	0.57	0.39	1.59	0.13	0.00	0.00	0.00	0.00	0.09	0.09	0.07	0.78	1.79	0.16	
South	Quarter	1	0.00	0.00	0.00	0.00	0.12	0.00	0.00	0.00	5.25	0.15	0.00	0.00	0.00	0.46	0.14	0.21	0.00	0.94	1.32	0.26	
		2	0.00	0.00	0.00	0.00	0.23	0.11	0.00	0.49	2.41	0.17	0.00	0.00	0.00	0.00	0.00	0.21	0.50	0.41	2.08	0.22	
		3	0.00	0.00	0.00	0.00	0.00	0.10	0.27	0.00	3.80	0.14	0.00	0.00	0.00	0.00	0.00	0.00	0.25	0.40	1.42	0.11	
		4	0.00	0.00	0.00	0.00	0.00	0.00	0.00	1.79	0.00	0.10	0.00	0.00	0.00	0.00	0.10	0.19	0.47	0.36	2.80	0.25	
	Year	16/17	0.00	0.00	0.00	0.00	3.00	2.00	1.00	5.00	9.00	20.00	0.00	0.00	0.00	2.00	2.00	6.00	5.00	5.00	11.00	31.00	
	Episodes	F/N	0.00	0.00	0.00	0.00	0.09	0.05	0.07	0.56	2.91	0.14	0.00	0.00	0.00	0.12	0.06	0.15	0.30	0.53	1.89	0.21	
London	Quarter	1	0.00	0.00	0.00	0.00	0.00	0.22	0.00	0.00	0.00	0.05	0.00	0.00	0.00	0.00	0.00	0.48	0.00	1.40	0.00	0.14	
		2	0.00	0.00	0.00	0.00	0.00	0.42	0.00	1.80	0.00	0.14	0.00	0.00	0.00	0.00	0.00	0.00	0.00	0.00	0.00	0.00	
		3	0.00	0.00	0.00	0.00	0.00	0.21	0.00	1.80	0.00	0.09	0.00	0.00	0.00	0.37	0.10	0.00	0.00	0.00	2.88	0.13	
		4	0.00	0.00	0.00	0.36	0.00	0.37	0.00	0.00	0.00	0.12	0.00	0.00	0.00	0.00	0.09	0.41	0.00	1.24	0.00	0.16	
	Year	16/17	0.00	0.00	0.00	1.00	0.00	6.00	0.00	2.00	0.00	9.00	0.00	0.00	0.00	1.00	2.00	4.00	0.00	2.00	1.00	10.00	
	Episodes	F/N	0.00	0.00	0.00	0.09	0.00	0.30	0.00	0.88	0.00	0.10	0.00	0.00	0.00	0.09	0.05	0.23	0.00	0.68	0.71	0.11	
Midlands And East	Quarter	1	0.00	0.00	0.52	0.00	0.00	0.00	0.00	1.05	8.43	0.33	0.00	0.00	0.00	0.00	0.00	0.00	0.00	0.78	0.00	0.06	
		2	0.00	0.00	0.00	0.00	0.00	0.00	0.00	4.37	0.00	0.28	0.00	0.00	0.00	0.00	0.00	0.00	0.00	0.90	1.62	0.12	
		3	0.00	0.00	0.00	0.00	0.00	0.00	0.00	1.01	2.82	0.12	0.00	0.00	0.00	0.00	0.00	0.00	1.02	0.00	0.00	0.12	
		4	0.00	0.00	0.00	0.00	0.00	0.00	0.64	2.28	3.35	0.28	0.00	0.00	0.00	0.00	0.29	0.00	0.55	0.99	3.40	0.33	
	Year	16/17	0.00	0.00	1.00	0.00	0.00	0.00	1.00	8.00	5.00	15.00	0.00	0.00	0.00	0.00	1.00	0.00	3.00	3.00	3.00	10.00	
	Episodes	F/N	0.00	0.00	0.14	0.00	0.00	0.00	0.16	2.16	3.74	0.26	0.00	0.00	0.00	0.00	0.07	0.00	0.39	0.67	1.23	0.16	

Mean weekly incidence rate per 100,000 Persons.

Chickenpox (ICD10: B01)

		M										F										
		<1yr	1-4yrs	5-14yrs	15-24yrs	25-44yrs	45-64yrs	65-74yrs	75-84yrs	85+yrs	All Ages	<1yr	1-4yrs	5-14yrs	15-24yrs	25-44yrs	45-64yrs	65-74yrs	75-84yrs	85+yrs	All Ages	
4 weekly	1	0	71	23	2	2	0	0	0	0	7	0	98	28	3	2	0	0	0	0	0	8
	2	0	107	27	2	1	1	0	0	0	9	0	81	29	0	1	0	0	0	0	0	7
	3	0	52	17	1	1	0	0	0	0	5	78	48	18	1	1	0	0	0	0	0	5
	4	0	43	8	1	1	0	1	0	0	3	39	38	9	1	1	0	0	0	0	0	3
	5	0	40	5	0	0	0	0	0	0	3	0	32	8	0	0	0	0	0	0	0	2
	6	9	37	10	0	0	1	0	0	0	3	0	39	15	1	0	0	0	0	0	0	4
	7	12	53	12	1	1	0	0	0	0	4	13	45	15	0	1	0	0	0	0	0	4
	8	16	49	16	0	0	1	0	0	0	5	22	45	11	1	0	0	0	0	0	0	4
	9	4	52	15	0	0	0	0	0	0	5	24	42	15	2	0	0	0	0	0	0	4
	10	46	78	14	3	1	0	1	0	0	6	25	55	17	1	1	0	0	0	0	0	5
	11	54	81	20	0	1	1	0	0	0	7	35	76	18	1	1	0	0	0	0	0	6
	12	72	94	24	3	1	0	1	0	0	9	77	96	24	2	1	0	0	0	0	0	8
	13	77	100	22	2	1	0	0	0	0	9	102	105	26	3	2	1	0	0	0	0	10
Quarter	1	0	73	22	1	1	0	0	0	0	7	22	76	24	1	1	0	0	0	0	0	7
	2	3	42	8	0	1	0	0	0	0	3	14	35	11	0	1	0	0	0	0	0	3
	3	18	54	15	1	1	0	0	0	0	5	20	45	14	1	1	0	0	0	0	0	4
	4	68	94	21	2	1	0	0	0	0	8	70	92	23	2	1	0	0	0	0	0	8
Year	16/17	72	1,295	815	50	102	28	7	0	0	2,369	79	1,169	849	70	114	21	7	1	0	0	2,310
Episodes	F/N	22	66	16	1	1	0	0	0	0	6	31	62	18	1	1	0	0	0	0	0	5

Mean weekly incidence rate per 100,000 Persons.

Chickenpox (ICD10: B01)

		M											F										
		<1yr	1-4yrs	5-14yrs	15-24yrs	25-44yrs	45-64yrs	65-74yrs	75-84yrs	85+yrs	All Ages	<1yr	1-4yrs	5-14yrs	15-24yrs	25-44yrs	45-64yrs	65-74yrs	75-84yrs	85+yrs	All Ages		
North	Quarter	1	0.0	74.2	21.3	1.2	0.8	0.1	0.0	0.0	0.0	5.8	89.3	82.9	27.3	0.8	1.6	0.6	0.6	0.0	0.0	6.8	
		2	11.6	60.0	10.9	0.2	0.6	0.0	0.0	0.0	0.0	3.9	23.9	45.6	11.9	0.8	0.4	0.2	0.0	0.4	0.0	3.3	
		3	25.3	48.5	13.2	0.4	0.8	0.0	0.3	0.0	0.0	3.8	23.0	53.6	14.7	1.4	0.6	0.2	0.3	0.0	0.0	4.1	
		4	80.8	88.1	16.8	1.1	0.3	0.8	0.6	0.0	0.0	6.6	65.6	96.3	20.1	1.0	0.9	0.1	0.5	0.0	0.0	6.8	
	Year	16/17	26.0	369.0	225.0	13.0	22.0	8.0	3.0	0.0	0.0	666.0	22.0	363.0	256.0	20.0	29.0	10.0	5.0	1.0	0.0	706.0	
	Episodes	F/N	28.8	67.8	15.6	0.7	0.6	0.2	0.2	0.0	0.0	5.0	51.2	69.9	18.7	1.0	0.9	0.3	0.4	0.1	0.0	5.3	
South	Quarter	1	0.0	48.0	20.7	0.7	1.0	0.2	0.3	0.0	0.0	5.0	0.0	71.8	16.5	1.2	1.4	0.1	0.0	0.0	0.0	5.3	
		2	0.0	38.1	5.1	0.0	0.6	0.1	0.0	0.0	0.0	2.5	23.9	23.4	5.0	0.2	0.2	0.1	0.0	0.0	0.0	1.7	
		3	6.6	58.4	9.3	0.2	0.1	0.1	0.0	0.0	0.0	3.9	38.9	44.1	8.1	0.2	0.8	0.1	0.0	0.0	0.0	3.2	
		4	53.2	112.2	18.0	0.8	1.5	0.3	0.0	0.0	0.0	8.2	103.1	92.1	19.0	3.1	1.3	0.1	0.0	0.0	0.0	7.5	
	Year	16/17	16.0	412.0	224.0	8.0	28.0	7.0	1.0	0.0	0.0	696.0	35.0	356.0	195.0	22.0	32.0	4.0	0.0	0.0	0.0	644.0	
	Episodes	F/N	14.7	63.8	13.4	0.5	0.8	0.2	0.1	0.0	0.0	4.9	40.7	58.1	12.2	1.2	0.9	0.1	0.0	0.0	0.0	4.4	
London	Quarter	1	0.0	77.8	30.5	2.3	0.9	0.0	0.0	0.0	0.0	8.9	0.0	68.1	35.4	1.7	1.4	0.2	0.0	0.0	0.0	8.7	
		2	0.0	32.7	10.3	0.9	0.8	0.4	0.0	0.0	0.0	3.7	8.6	30.8	20.5	0.4	0.9	0.0	0.0	0.0	0.0	4.5	
		3	41.7	65.6	26.0	2.0	0.8	0.0	0.0	0.0	0.0	7.8	17.8	47.4	23.7	2.2	0.4	0.2	0.0	0.0	0.0	5.9	
		4	36.4	79.6	30.4	3.6	1.5	0.4	0.0	0.0	0.0	9.9	39.8	77.6	30.0	3.6	1.6	0.4	0.0	0.0	0.0	9.5	
	Year	16/17	18.0	336.0	278.0	22.0	37.0	4.0	0.0	0.0	0.0	695.0	15.0	289.0	300.0	22.0	42.0	4.0	0.0	0.0	0.0	672.0	
	Episodes	F/N	19.2	64.2	24.4	2.2	1.0	0.2	0.0	0.0	0.0	7.6	16.2	56.2	27.5	2.0	1.1	0.2	0.0	0.0	0.0	7.2	
Midlands And East	Quarter	1	0.0	93.5	14.5	1.1	2.4	0.5	0.6	0.0	0.0	6.7	0.0	79.7	18.6	1.8	0.5	0.2	0.5	0.0	0.0	5.7	
		2	0.0	37.8	5.0	0.0	0.3	0.7	0.0	0.0	0.0	2.5	0.0	41.5	6.4	0.0	0.8	0.0	0.0	0.0	0.0	2.6	
		3	0.0	42.9	9.9	0.6	0.5	0.6	0.5	0.0	0.0	3.5	0.0	36.2	9.8	1.3	0.3	0.0	0.0	0.0	0.0	2.7	
		4	103.4	95.5	18.6	2.5	0.9	0.2	0.6	0.0	0.0	7.8	70.6	100.7	21.3	0.7	1.4	0.5	0.6	0.0	0.0	7.5	
	Year	16/17	12.0	178.0	88.0	7.0	15.0	9.0	3.0	0.0	0.0	312.0	7.0	161.0	98.0	6.0	11.0	3.0	2.0	0.0	0.0	288.0	
	Episodes	F/N	25.4	67.9	12.1	1.1	1.1	0.5	0.4	0.0	0.0	5.1	17.3	64.8	14.1	1.0	0.8	0.2	0.3	0.0	0.0	4.7	

Mean weekly incidence rate per 100,000 Persons.

Herpes Simplex (ICD10: B00)

		M										F									
		<1yr	1-4yrs	5-14yrs	15-24yrs	25-44yrs	45-64yrs	65-74yrs	75-84yrs	85+yrs	All Ages	<1yr	1-4yrs	5-14yrs	15-24yrs	25-44yrs	45-64yrs	65-74yrs	75-84yrs	85+yrs	All Ages
4 weekly	1	0	2	2	3	3	2	2	2	2	2	0	3	2	7	10	6	2	0	0	6
	2	0	1	2	3	2	2	3	2	1	2	0	4	2	8	10	8	6	3	1	7
	3	0	5	2	3	3	3	2	2	2	3	0	3	1	8	10	7	3	4	1	6
	4	0	2	2	1	3	3	3	2	0	2	0	2	3	10	13	7	4	1	1	7
	5	0	5	2	3	3	3	1	0	1	3	0	3	2	12	13	6	2	1	1	8
	6	0	4	2	1	3	2	2	1	1	2	10	5	3	13	11	6	3	4	1	7
	7	0	6	2	3	4	3	3	3	4	3	0	4	5	8	10	8	6	2	1	8
	8	0	3	4	3	3	2	2	2	0	3	0	3	4	10	12	6	3	2	2	7
	9	0	4	2	1	2	3	1	0	0	2	10	3	5	7	10	6	3	3	5	6
	10	0	3	3	3	4	2	0	1	1	3	0	8	4	13	11	8	3	6	2	8
	11	0	3	2	2	2	2	2	2	0	2	0	6	3	13	11	7	3	4	0	7
	12	3	3	2	2	2	2	0	0	0	2	0	6	2	7	10	5	4	3	0	6
	13	0	6	3	2	3	1	1	1	1	2	3	8	3	10	10	7	3	1	4	7
Quarter	1	0	3	2	3	3	2	3	2	2	2	0	3	2	8	10	6	4	2	1	6
	2	0	4	2	2	3	3	2	1	2	3	3	3	3	11	12	7	3	2	1	7
	3	0	4	3	2	3	2	1	2	0	3	3	5	5	9	11	7	4	3	3	7
	4	1	4	3	2	3	2	1	1	0	2	1	6	3	10	10	6	3	3	1	7
Year	16/17	1	74	125	120	366	241	73	31	10	1,041	3	83	152	537	1,321	687	138	61	23	3,005
Episodes	F/N	0	4	2	2	3	2	2	1	1	2	2	4	3	10	11	7	3	3	1	7

Mean weekly incidence rate per 100,000 Persons.

Herpes Simplex (ICD10: B00)

		M											F										
		<1yr	1-4yrs	5-14yrs	15-24yrs	25-44yrs	45-64yrs	65-74yrs	75-84yrs	85+yrs	All Ages	<1yr	1-4yrs	5-14yrs	15-24yrs	25-44yrs	45-64yrs	65-74yrs	75-84yrs	85+yrs	All Ages		
North	Quarter	1	0	4	1	3	3	2	3	1	1	3	0	3	3	10	11	7	4	2	0	7	
		2	0	6	3	4	4	3	3	2	3	3	0	6	5	14	12	6	3	1	3	8	
		3	0	4	5	3	2	2	2	3	2	2	0	10	6	11	12	6	3	1	7	8	
		4	0	6	5	3	3	1	3	2	0	3	0	8	2	14	11	7	3	2	0	7	
	Year	16/17	0	27	51	56	105	70	36	13	4	362	0	36	55	236	379	229	48	14	11	1,008	
	Episodes	F/N	0	5	3	3	3	2	3	2	2	3	0	7	4	12	11	7	3	2	2	7	
South	Quarter	1	0	2	3	2	3	1	2	2	5	2	0	3	1	7	10	6	3	3	1	6	
		2	0	5	2	1	2	3	2	1	0	2	12	2	3	8	11	6	3	2	1	6	
		3	0	3	3	2	3	2	0	1	0	2	0	1	5	8	11	6	2	4	1	6	
		4	0	2	1	1	2	2	1	1	1	2	4	4	3	10	11	5	3	1	3	6	
	Year	16/17	0	19	39	25	102	75	16	11	5	292	2	15	54	155	390	214	43	23	8	904	
	Episodes	F/N	0	3	2	1	3	2	1	1	2	2	4	2	3	8	11	6	3	2	1	6	
London	Quarter	1	0	3	1	2	3	3	3	6	0	3	0	4	2	7	10	5	4	1	0	7	
		2	0	3	1	1	3	3	1	0	5	3	0	3	1	11	11	9	2	4	0	8	
		3	0	2	3	4	3	4	2	2	0	3	0	4	3	8	11	8	5	4	3	8	
		4	4	5	2	3	3	2	1	0	0	3	0	5	4	6	8	7	3	6	0	7	
	Year	16/17	1	19	23	25	111	61	7	4	1	252	0	21	26	84	380	134	17	12	1	675	
	Episodes	F/N	1	4	2	3	3	3	2	2	1	3	0	4	2	8	10	7	4	4	1	7	
Midlands And East	Quarter	1	0	1	2	3	3	3	2	0	0	2	0	3	1	7	11	7	3	3	2	6	
		2	0	3	2	2	3	2	3	1	0	2	0	1	2	12	13	6	4	2	0	7	
		3	0	7	1	1	4	2	2	1	0	2	12	5	4	11	12	6	5	3	2	7	
		4	0	2	2	2	2	2	1	1	0	2	0	8	2	10	11	6	3	3	2	7	
	Year	16/17	0	9	12	14	48	35	14	3	0	135	1	11	17	62	172	110	30	12	3	418	
	Episodes	F/N	0	3	2	2	3	2	2	1	0	2	3	4	2	10	12	6	4	3	1	7	

Mean weekly incidence rate per 100,000 Persons.

Herpes Zoster (ICD10: B02)

		M										F									
		<1yr	1-4yrs	5-14yrs	15-24yrs	25-44yrs	45-64yrs	65-74yrs	75-84yrs	85+yrs	All Ages	<1yr	1-4yrs	5-14yrs	15-24yrs	25-44yrs	45-64yrs	65-74yrs	75-84yrs	85+yrs	All Ages
4 weekly	1	0	0	1	2	2	4	7	15	10	4	0	1	3	3	4	7	15	16	20	7
	2	0	1	2	2	3	6	11	10	16	5	0	1	4	4	5	9	21	23	19	9
	3	0	0	2	2	4	6	7	9	23	5	0	2	4	2	4	13	18	12	42	9
	4	0	2	3	3	4	7	12	22	21	6	0	1	4	3	6	12	16	23	21	9
	5	0	1	3	2	4	5	9	23	15	5	0	0	6	2	4	10	19	21	24	8
	6	0	0	5	3	3	7	9	12	20	6	0	1	3	3	5	12	16	22	28	9
	7	0	2	4	3	4	7	8	13	15	6	0	3	4	3	5	13	17	26	25	10
	8	0	1	3	4	3	5	12	13	14	5	0	1	4	4	5	12	17	25	22	9
	9	0	1	3	2	3	5	10	10	10	4	0	0	3	3	5	8	14	11	27	7
	10	0	2	2	3	3	5	10	8	18	5	0	2	3	4	5	14	13	17	25	9
	11	0	4	2	3	3	6	13	12	24	5	0	2	4	4	4	12	17	20	26	9
	12	0	0	3	2	3	8	12	14	10	5	0	0	2	4	4	11	15	12	25	8
	13	0	0	3	3	3	6	14	13	7	5	0	0	4	5	4	11	14	17	24	8
Quarter	1	0	0	2	2	3	6	9	13	16	5	0	1	4	3	4	10	18	18	25	8
	2	0	1	4	3	4	6	9	18	17	6	0	1	4	3	5	12	17	22	26	9
	3	0	1	3	3	3	5	10	11	15	5	0	1	3	3	5	11	15	19	24	8
	4	0	2	3	2	3	6	13	12	14	5	0	1	3	4	4	11	15	16	25	8
Year	16/17	0	18	146	137	385	666	437	303	147	2,239	0	20	185	178	572	1,215	705	502	345	3,722
Episodes	F/N	0	1	3	2	3	6	10	13	16	5	0	1	4	3	5	11	16	19	25	8

Mean weekly incidence rate per 100,000 Persons.

Herpes Zoster (ICD10: B02)

		M											F									
		<1yr	1-4yrs	5-14yrs	15-24yrs	25-44yrs	45-64yrs	65-74yrs	75-84yrs	85+yrs	All Ages	<1yr	1-4yrs	5-14yrs	15-24yrs	25-44yrs	45-64yrs	65-74yrs	75-84yrs	85+yrs	All Ages	
North	Quarter	1	0	1	1	2	4	6	12	14	28	6	0	0	4	3	5	10	19	14	18	8
		2	0	0	4	2	3	9	12	21	25	7	0	1	5	3	7	14	21	18	36	11
		3	0	1	4	2	3	5	11	14	27	5	0	3	4	4	6	14	17	16	24	10
		4	0	1	3	2	4	8	16	12	22	7	0	1	4	4	4	12	17	21	30	9
	Year	16/17	0	5	44	40	124	243	180	113	64	813	0	6	56	67	180	430	271	158	119	1,287
	Episodes	F/N	0	1	3	2	3	7	13	15	26	6	0	1	4	3	5	12	19	18	27	10
South	Quarter	1	0	0	2	3	3	5	8	15	11	5	0	1	5	3	4	11	14	14	20	8
		2	0	2	6	4	3	5	10	14	24	6	0	2	7	2	6	13	17	25	26	10
		3	0	1	3	5	3	6	10	16	24	6	0	1	6	2	5	12	15	25	25	10
		4	0	1	3	3	3	6	13	11	17	6	0	1	4	5	6	11	17	18	21	9
	Year	16/17	0	6	63	67	112	211	152	115	62	788	0	6	87	51	186	429	246	204	127	1,336
	Episodes	F/N	0	1	4	4	3	6	10	14	19	6	0	1	5	3	5	12	16	20	23	9
London	Quarter	1	0	0	0	3	2	5	6	13	9	3	0	3	3	3	4	9	19	22	29	7
		2	0	0	2	1	3	6	8	20	0	4	0	0	1	3	3	8	16	23	17	5
		3	0	2	3	1	2	4	7	4	5	3	0	1	2	5	4	9	14	17	30	6
		4	0	0	2	1	2	6	10	19	9	3	0	0	1	4	3	9	11	7	16	5
	Year	16/17	0	2	22	13	91	107	33	32	5	305	0	4	20	40	139	160	72	52	34	521
	Episodes	F/N	0	0	2	1	2	5	8	14	6	3	0	1	2	4	4	9	15	18	23	6
Midlands And East	Quarter	1	0	0	2	1	4	7	9	9	16	5	0	2	4	3	5	10	18	19	35	10
		2	0	3	3	4	5	6	7	17	18	6	0	3	5	3	6	12	14	22	24	10
		3	0	0	2	3	5	6	13	11	6	6	0	0	1	4	4	10	16	18	19	8
		4	0	5	2	3	2	5	12	7	7	5	0	2	3	3	4	14	13	19	32	10
	Year	16/17	0	5	17	17	58	105	72	43	16	333	0	4	22	20	67	196	116	88	65	578
	Episodes	F/N	0	2	2	2	4	6	10	11	12	5	0	2	3	3	5	11	15	19	28	9

Mean weekly incidence rate per 100,000 Persons.

Infections of Skin and Subcutaneous Tissue (ICD10: L00-L08)

		M										F									
		<1yr	1-4yrs	5-14yrs	15-24yrs	25-44yrs	45-64yrs	65-74yrs	75-84yrs	85+yrs	All Ages	<1yr	1-4yrs	5-14yrs	15-24yrs	25-44yrs	45-64yrs	65-74yrs	75-84yrs	85+yrs	All Ages
4 weekly	1	0	50	44	34	31	40	52	74	118	41	0	48	34	34	37	43	57	96	148	47
	2	0	85	53	37	50	47	76	104	140	56	120	65	53	58	65	73	87	113	178	72
	3	287	62	53	41	43	56	84	89	119	56	149	67	45	53	61	75	80	108	177	69
	4	318	69	51	46	48	54	70	107	174	58	235	69	54	53	61	70	89	107	184	71
	5	179	71	53	37	39	50	60	105	156	52	242	81	52	53	60	63	74	124	186	69
	6	201	82	52	39	38	47	61	89	145	51	112	82	49	47	51	60	72	113	173	63
	7	145	108	49	38	33	44	66	96	122	50	121	73	44	48	50	51	64	97	163	58
	8	101	95	55	33	34	42	64	86	147	48	74	78	48	43	44	47	64	82	160	54
	9	120	64	46	28	26	34	45	93	138	40	57	61	43	34	37	45	51	89	171	48
	10	132	88	49	34	31	40	56	72	121	45	70	87	50	45	49	49	57	76	139	55
	11	129	76	59	32	32	40	52	96	126	46	59	68	46	43	42	44	50	90	173	51
	12	82	73	50	37	33	37	63	80	166	46	63	66	41	41	41	45	63	90	162	52
	13	105	76	56	32	35	43	75	99	166	50	51	75	50	43	49	52	72	115	177	59
Quarter	1	88	63	49	37	41	48	69	87	128	51	94	58	43	47	53	63	74	105	168	62
	2	239	80	51	41	40	49	64	102	155	53	182	80	50	50	56	62	76	112	174	66
	3	114	85	51	33	31	39	57	86	130	45	77	70	46	42	44	48	58	83	161	53
	4	104	78	54	33	33	40	63	90	152	47	57	73	46	42	44	47	61	98	169	54
Year	16/17	232	1,507	2,597	1,921	4,291	4,820	2,459	2,046	1,085	20,958	139	1,330	2,256	2,400	5,905	5,817	2,816	2,567	2,330	25,560
Episodes	F/N	136	76	51	36	36	44	63	91	141	49	102	70	46	45	49	55	67	100	168	59

Mean weekly incidence rate per 100,000 Persons.

Infections of Skin and Subcutaneous Tissue (ICD10: L00-L08)

			M										F									
			<1yr	1-4yrs	5-14yrs	15-24yrs	25-44yrs	45-64yrs	65-74yrs	75-84yrs	85+yrs	All Ages	<1yr	1-4yrs	5-14yrs	15-24yrs	25-44yrs	45-64yrs	65-74yrs	75-84yrs	85+yrs	All Ages
North	Quarter	1	213	65	48	37	40	46	68	93	119	51	171	68	43	47	55	58	68	101	149	62
		2	313	102	52	42	41	49	65	102	154	56	174	88	51	49	64	64	75	115	193	70
		3	119	101	57	37	35	40	58	89	134	49	112	80	54	36	52	54	62	95	178	60
		4	130	88	55	38	35	43	63	91	121	50	55	79	54	39	53	48	61	102	191	59
	Year	16/17	76	487	775	700	1,345	1,573	871	704	330	6,861	46	412	707	814	1,879	1,923	961	927	785	8,454
	Episodes	F/N	194	88	53	38	38	45	64	94	132	52	129	79	51	43	56	56	66	103	177	63
South	Quarter	1	0	53	52	38	40	50	58	87	139	51	34	51	44	41	55	65	68	84	168	62
		2	217	77	55	39	37	48	68	115	149	55	171	80	54	52	58	58	69	93	160	65
		3	168	83	51	35	33	40	50	90	134	47	68	73	48	48	43	41	59	74	166	53
		4	112	83	57	33	35	39	61	97	137	50	45	75	52	45	47	46	64	93	163	58
	Year	16/17	77	471	933	661	1,297	1,650	863	795	440	7,187	37	434	798	844	1,820	1,942	1,024	849	907	8,655
	Episodes	F/N	122	73	54	36	36	44	59	97	140	51	79	70	49	46	51	53	65	86	164	60
London	Quarter	1	58	71	38	34	30	46	70	69	128	41	170	62	38	42	37	61	75	116	163	51
		2	320	66	44	35	35	50	69	94	187	47	129	64	43	44	45	52	86	124	152	54
		3	67	67	38	30	24	42	58	81	143	37	98	54	42	39	36	51	60	83	168	46
		4	49	59	43	30	25	37	64	79	185	37	49	55	31	34	32	44	70	95	158	42
	Year	16/17	50	342	462	312	1,041	853	276	187	137	3,660	40	297	418	413	1,423	942	351	315	235	4,434
	Episodes	F/N	122	66	41	32	28	44	65	81	160	41	113	59	39	40	37	52	73	105	160	48
Midlands And East	Quarter	1	83	65	58	39	54	49	78	98	125	59	0	52	49	59	65	67	83	119	191	74
		2	108	78	55	47	46	48	53	95	129	55	254	87	53	57	59	73	74	118	191	75
		3	103	88	59	31	31	34	61	86	110	47	30	74	41	46	45	45	52	82	134	53
		4	126	81	60	32	36	41	64	95	166	52	79	85	47	50	46	50	49	104	164	58
	Year	16/17	29	207	427	248	608	744	449	360	178	3,250	16	187	333	329	783	1,010	480	476	403	4,017
	Episodes	F/N	105	78	58	37	42	43	65	93	132	53	89	74	47	53	54	59	65	106	170	65

Mean weekly incidence rate per 100,000 Persons.

Scabies (ICD10: B86)

		M										F									
		<1yr	1-4yrs	5-14yrs	15-24yrs	25-44yrs	45-64yrs	65-74yrs	75-84yrs	85+yrs	All Ages	<1yr	1-4yrs	5-14yrs	15-24yrs	25-44yrs	45-64yrs	65-74yrs	75-84yrs	85+yrs	All Ages
4 weekly	1	0.0	1.2	0.9	2.6	0.6	0.3	0.8	0.8	1.8	0.9	0.0	0.6	2.2	1.8	1.0	0.4	0.4	0.3	5.3	1.1
	2	0.0	0.8	1.5	2.7	1.3	0.5	1.1	0.0	1.4	1.2	0.0	0.0	1.5	2.6	1.2	0.9	1.5	0.8	0.8	1.3
	3	0.0	1.3	0.8	1.8	0.5	0.9	1.4	0.0	2.4	0.9	0.0	0.0	0.8	1.5	1.2	0.6	1.2	0.4	0.0	0.9
	4	0.0	1.2	1.0	1.1	0.7	1.1	0.2	0.4	6.4	0.9	0.0	0.5	2.0	2.4	1.8	1.8	1.2	0.0	5.1	1.7
	5	0.0	2.4	1.0	2.0	1.1	0.5	0.5	0.4	0.0	1.0	10.2	0.0	2.6	1.6	1.2	0.6	0.9	1.1	0.7	1.1
	6	0.0	3.1	3.0	2.3	1.7	1.5	1.7	0.8	1.0	2.0	18.9	0.7	4.0	2.3	1.4	1.2	0.4	0.4	2.2	1.7
	7	6.1	3.1	0.9	3.8	1.5	1.2	0.3	1.3	0.0	1.6	0.0	2.5	3.9	3.4	1.5	1.6	1.3	0.4	0.0	1.9
	8	0.0	1.1	1.9	2.4	2.1	1.2	0.5	1.3	1.3	1.6	5.5	1.2	2.2	2.8	2.1	0.8	2.1	1.8	0.0	1.8
	9	0.0	0.6	1.4	2.1	1.1	1.6	1.6	1.3	2.5	1.4	4.8	1.3	1.3	2.5	2.1	0.5	1.3	1.3	0.6	1.5
	10	3.9	1.8	2.1	4.0	1.3	1.4	1.3	0.4	2.5	1.8	0.0	1.2	4.5	3.4	1.8	1.6	0.4	0.3	0.0	2.0
	11	0.0	3.7	1.9	4.6	1.8	1.3	1.8	3.9	5.2	2.2	3.8	2.1	2.2	3.8	1.1	2.4	2.1	1.7	7.7	2.3
	12	0.0	1.1	1.6	1.7	0.8	0.9	2.5	1.3	4.1	1.4	0.0	0.6	3.1	1.4	1.4	0.7	0.9	0.6	0.0	1.2
	13	0.0	2.5	3.5	3.9	0.9	0.5	0.7	0.9	0.0	1.5	0.0	3.6	1.4	2.7	1.4	0.9	0.6	0.6	1.6	1.4
Quarter	1	0.0	1.4	1.2	2.3	0.8	0.6	1.0	0.3	2.8	1.0	0.0	0.2	1.6	1.9	1.3	0.8	0.9	0.5	3.2	1.2
	2	0.0	2.5	1.5	2.0	1.3	1.0	0.7	0.8	1.1	1.3	9.0	0.6	2.9	2.3	1.3	1.1	0.8	0.4	1.4	1.4
	3	3.1	1.1	1.6	3.1	1.5	1.3	1.0	1.0	1.2	1.6	3.2	1.7	2.7	3.2	1.8	1.1	1.5	1.1	0.2	1.8
	4	0.0	2.4	2.3	3.4	1.2	1.0	1.6	1.9	3.6	1.7	1.2	1.9	2.6	2.5	1.5	1.3	1.1	1.0	2.9	1.7
Year	16/17	2.0	38.0	88.0	167.0	148.0	111.0	44.0	24.0	16.0	638.0	6.0	22.0	118.0	151.0	195.0	119.0	41.0	22.0	26.0	700.0
Episodes	F/N	0.8	1.8	1.6	2.7	1.2	1.0	1.1	1.0	2.2	1.4	3.3	1.1	2.4	2.5	1.5	1.1	1.1	0.7	1.9	1.5

Mean weekly incidence rate per 100,000 Persons.

Scabies (ICD10: B86)

			M										F									
			<1yr	1-4yrs	5-14yrs	15-24yrs	25-44yrs	45-64yrs	65-74yrs	75-84yrs	85+yrs	All Ages	<1yr	1-4yrs	5-14yrs	15-24yrs	25-44yrs	45-64yrs	65-74yrs	75-84yrs	85+yrs	All Ages
North	Quarter	1	0.0	3.8	1.2	4.0	0.8	1.0	0.6	0.5	3.0	1.5	0.0	0.0	0.6	2.9	2.2	1.2	0.6	0.9	4.3	1.6
		2	0.0	2.3	4.4	3.7	1.7	0.9	1.8	1.1	0.0	2.0	35.9	0.0	6.7	3.9	2.2	1.5	0.0	0.4	2.7	2.4
		3	4.8	2.9	3.8	7.0	2.9	1.9	1.4	2.1	1.6	3.1	12.6	0.7	5.1	7.1	2.8	1.8	1.3	0.4	0.0	3.0
		4	0.0	2.9	5.4	6.3	2.2	1.1	1.7	3.2	8.4	3.0	4.7	1.5	5.7	4.3	3.3	1.9	1.4	1.3	9.5	3.1
	Year	16/17	1.0	16.0	54.0	97.0	68.0	44.0	19.0	13.0	8.0	320.0	6.0	3.0	63.0	88.0	88.0	55.0	12.0	7.0	18.0	340.0
	Episodes	F/N	1.2	3.0	3.6	5.2	1.9	1.2	1.4	1.7	3.2	2.4	13.0	0.5	4.4	4.5	2.6	1.6	0.8	0.8	4.1	2.5
South	Quarter	1	0.0	0.0	0.5	2.4	0.7	0.2	1.0	0.6	1.3	0.8	0.0	0.0	1.4	1.5	0.3	1.0	1.2	0.9	0.7	0.9
		2	0.0	1.3	0.5	2.4	0.7	1.3	0.3	1.0	1.2	1.0	0.0	0.7	0.7	2.3	1.7	0.9	1.0	0.0	0.0	1.1
		3	0.0	0.7	0.7	2.2	1.0	1.0	1.1	0.4	0.0	1.0	0.0	0.6	0.5	2.4	1.6	0.8	0.8	0.8	0.7	1.1
		4	0.0	1.7	0.9	1.6	0.4	0.9	1.5	1.3	0.0	1.0	0.0	1.7	0.9	1.5	0.9	0.7	0.5	2.7	0.0	1.0
	Year	16/17	0.0	6.0	11.0	39.0	25.0	32.0	14.0	7.0	2.0	136.0	0.0	5.0	14.0	34.0	41.0	31.0	13.0	11.0	2.0	151.0
	Episodes	F/N	0.0	0.9	0.6	2.1	0.7	0.8	1.0	0.8	0.6	1.0	0.0	0.7	0.9	1.9	1.1	0.8	0.9	1.1	0.4	1.0
London	Quarter	1	0.0	1.7	2.9	1.8	0.2	0.8	1.0	0.0	4.4	1.0	0.0	0.9	3.9	1.2	1.5	0.5	0.8	0.0	2.7	1.5
		2	0.0	4.7	1.1	1.3	1.6	1.1	0.9	0.0	0.0	1.5	0.0	1.6	3.0	1.6	1.2	0.7	1.7	1.3	2.8	1.4
		3	7.5	0.8	1.4	2.0	1.3	1.4	0.9	1.7	0.0	1.4	0.0	3.9	1.9	0.8	1.8	0.9	2.5	1.4	0.0	1.6
		4	0.0	3.5	1.3	4.3	1.2	1.1	2.6	1.8	0.0	1.7	0.0	2.8	1.9	3.0	1.2	1.6	1.6	0.0	0.0	1.6
	Year	16/17	1.0	14.0	19.0	24.0	40.0	22.0	6.0	2.0	1.0	129.0	0.0	12.0	29.0	18.0	55.0	17.0	8.0	2.0	2.0	143.0
	Episodes	F/N	1.8	2.6	1.7	2.3	1.1	1.1	1.4	0.8	1.2	1.4	0.0	2.3	2.7	1.6	1.4	0.9	1.6	0.7	1.4	1.5
Midlands And East	Quarter	1	0.0	0.0	0.0	1.1	1.4	0.5	1.6	0.0	2.6	0.8	0.0	0.0	0.5	1.9	1.3	0.4	1.1	0.0	4.9	1.0
		2	0.0	1.6	0.0	0.6	1.1	0.7	0.0	1.0	3.1	0.7	0.0	0.0	1.2	1.4	0.0	1.2	0.6	0.0	0.0	0.7
		3	0.0	0.0	0.5	1.2	0.8	1.1	0.5	0.0	3.1	0.8	0.0	1.6	3.3	2.5	1.1	0.9	1.5	1.6	0.0	1.5
		4	0.0	1.7	1.8	1.2	0.8	0.7	0.6	1.1	6.2	1.1	0.0	1.7	1.7	1.3	0.6	1.2	1.1	0.0	2.0	1.1
	Year	16/17	0.0	2.0	4.0	7.0	15.0	13.0	5.0	2.0	5.0	53.0	0.0	2.0	12.0	11.0	11.0	16.0	8.0	2.0	4.0	66.0
	Episodes	F/N	0.0	0.8	0.6	1.0	1.0	0.7	0.7	0.5	3.7	0.9	0.0	0.8	1.7	1.8	0.8	0.9	1.1	0.4	1.8	1.1

Mean weekly incidence rate per 100,000 Persons.

Symptoms and Signs Involving the Skin and Subcutaneous Tissue (ICD10: R20-R23)

		M										F									
		<1yr	1-4yrs	5-14yrs	15-24yrs	25-44yrs	45-64yrs	65-74yrs	75-84yrs	85+yrs	All Ages	<1yr	1-4yrs	5-14yrs	15-24yrs	25-44yrs	45-64yrs	65-74yrs	75-84yrs	85+yrs	All Ages
4 weekly	1	0	103	33	21	19	24	38	46	73	29	0	115	38	33	35	38	47	60	89	43
	2	0	108	45	18	21	29	36	63	76	34	0	108	57	29	41	42	50	79	96	49
	3	448	98	31	19	20	27	35	45	65	30	505	97	38	34	34	45	49	57	70	43
	4	282	96	31	21	21	27	44	60	79	32	453	112	40	40	39	37	54	68	91	47
	5	241	86	30	18	19	29	43	54	86	32	218	102	32	31	42	38	43	63	70	44
	6	226	103	37	22	18	29	31	52	77	33	179	96	38	37	42	46	43	59	93	47
	7	202	112	30	19	19	25	39	64	53	31	191	111	36	33	37	37	42	73	78	44
	8	125	113	34	22	17	28	46	56	74	33	173	101	46	33	36	37	42	63	53	43
	9	180	89	24	13	15	24	38	57	56	27	100	73	29	25	26	34	33	55	63	34
	10	211	108	36	23	20	24	44	49	71	33	202	98	43	32	35	41	46	60	107	45
	11	197	91	42	20	22	25	52	60	76	34	200	98	49	34	37	37	49	51	74	45
	12	195	108	42	14	18	24	47	75	65	34	137	83	41	30	35	41	51	63	72	43
	13	196	104	47	20	23	29	43	64	65	37	209	97	57	39	45	45	56	76	96	53
Quarter	1	143	104	36	19	20	26	37	52	70	31	190	107	44	33	36	41	49	64	84	45
	2	238	95	33	20	19	28	37	56	78	32	238	102	36	35	41	41	45	65	83	46
	3	177	107	31	20	18	25	43	56	64	31	168	95	39	29	33	36	39	62	74	41
	4	200	100	44	18	21	26	47	65	69	35	178	93	48	34	39	41	52	63	83	47
Year	16/17	377	2,047	1,800	1,001	2,431	2,851	1,542	1,212	560	13,821	322	1,927	2,023	1,730	4,622	4,205	1,887	1,651	1,101	19,468
Episodes	F/N	189	102	36	19	19	26	41	57	71	32	194	100	42	33	37	40	46	63	81	45

Mean weekly incidence rate per 100,000 Persons.

Symptoms and Signs Involving the Skin and Subcutaneous Tissue (ICD10: R20-R23)

			M										F									
			<1yr	1-4yrs	5-14yrs	15-24yrs	25-44yrs	45-64yrs	65-74yrs	75-84yrs	85+yrs	All Ages	<1yr	1-4yrs	5-14yrs	15-24yrs	25-44yrs	45-64yrs	65-74yrs	75-84yrs	85+yrs	All Ages
North	Quarter	1	67	129	42	21	21	24	37	50	56	32	279	115	45	28	36	42	47	60	80	45
		2	352	112	33	21	16	30	39	57	66	33	203	118	38	35	43	45	46	66	68	48
		3	282	110	35	20	19	24	40	57	56	32	179	93	41	30	35	39	40	59	68	42
		4	222	128	50	20	23	27	46	70	94	39	183	102	62	34	42	43	53	66	84	51
	Year	16/17	130	656	581	377	702	921	555	438	170	4,530	91	557	647	617	1,303	1,450	676	564	331	6,236
	Episodes	F/N	228	120	40	21	20	26	40	58	68	34	212	107	46	32	39	42	47	63	75	46
South	Quarter	1	246	91	24	15	17	20	35	45	78	27	359	95	37	26	32	34	42	63	75	40
		2	179	98	27	14	18	26	34	57	78	30	250	89	30	30	36	35	41	67	95	42
		3	178	96	28	13	17	23	33	47	88	29	181	101	36	26	31	28	34	56	79	38
		4	201	106	38	16	19	26	41	54	60	33	162	107	44	27	38	40	43	63	85	45
	Year	16/17	105	620	508	268	649	897	524	417	240	4,228	92	606	595	494	1,241	1,278	626	614	459	6,005
	Episodes	F/N	202	98	29	15	18	24	36	51	76	30	240	98	37	27	34	34	40	62	83	41
London	Quarter	1	166	128	45	24	23	33	50	71	87	37	33	116	55	38	41	51	64	74	90	51
		2	242	94	38	24	23	30	49	57	90	34	338	104	46	39	43	45	53	76	115	50
		3	191	118	40	28	20	32	61	67	57	36	192	109	45	34	38	46	50	76	77	47
		4	201	88	51	24	24	31	65	80	61	38	187	102	51	41	42	51	63	64	98	52
	Year	16/17	111	555	492	244	828	620	240	160	63	3,313	107	550	535	402	1,576	878	280	219	139	4,686
	Episodes	F/N	199	107	43	25	22	32	56	69	74	36	185	108	49	38	41	48	58	73	95	50
Midlands And East	Quarter	1	95	68	31	18	20	27	28	41	60	28	88	102	40	42	37	36	45	62	93	45
		2	181	78	33	19	18	27	28	51	78	30	162	96	31	38	42	38	39	51	56	42
		3	59	103	20	17	15	21	37	56	56	27	122	78	34	27	27	33	33	54	74	36
		4	174	76	36	13	16	21	36	56	62	29	181	62	36	33	32	31	48	57	64	39
	Year	16/17	31	216	219	112	252	413	223	197	87	1,750	32	214	246	217	502	599	305	254	172	2,541
	Episodes	F/N	127	81	30	17	17	24	32	51	64	29	137	85	35	35	34	35	41	56	72	41

Mean weekly incidence rate per 100,000 Persons.

Impetigo (ICD10 : L01)

		M										F									
		<1yr	1-4yrs	5-14yrs	15-24yrs	25-44yrs	45-64yrs	65-74yrs	75-84yrs	85+yrs	All Ages	<1yr	1-4yrs	5-14yrs	15-24yrs	25-44yrs	45-64yrs	65-74yrs	75-84yrs	85+yrs	All Ages
4 weekly	1	0	20	17	4	2	1	1	3	0	4	0	14	11	4	2	2	2	1	1	4
	2	0	31	14	4	2	1	2	1	2	5	0	23	12	4	5	2	1	2	0	5
	3	0	20	18	2	2	1	1	2	4	4	0	25	10	6	3	2	1	2	1	5
	4	30	21	20	3	2	2	1	0	0	5	0	34	16	8	3	2	2	3	1	6
	5	14	32	20	4	1	1	1	1	2	5	11	40	15	7	3	2	3	1	6	6
	6	9	43	23	4	1	1	1	2	0	6	8	48	16	6	4	3	2	3	2	7
	7	0	71	20	5	2	1	1	1	1	7	18	43	17	6	4	2	3	2	1	7
	8	11	55	24	3	1	1	0	1	1	6	17	45	17	8	5	3	2	1	2	7
	9	5	32	18	3	1	1	1	3	0	5	5	38	14	4	3	1	1	3	0	5
	10	16	50	19	5	2	2	2	1	3	7	4	46	18	8	5	2	1	1	1	7
	11	16	36	23	4	2	2	1	1	0	6	7	33	16	7	5	2	2	2	0	6
	12	6	32	18	4	2	2	1	0	1	5	11	29	15	9	5	3	1	1	2	6
	13	9	38	20	4	1	2	1	0	0	6	3	31	17	8	4	2	2	2	0	6
Quarter	1	0	23	16	3	2	1	2	2	2	4	0	20	11	5	3	2	2	2	1	5
	2	16	38	21	4	2	1	1	1	1	6	11	44	16	6	4	2	2	2	3	7
	3	10	48	21	4	1	1	1	1	1	6	7	40	16	7	4	2	2	2	1	6
	4	10	38	20	4	1	2	1	1	1	6	8	33	16	8	5	3	2	2	1	6
Year	16/17	19	707	988	207	194	151	42	29	8	2,345	13	633	725	343	474	255	82	41	22	2,588
Episodes	F/N	9	37	19	4	2	1	1	1	1	5	6	34	15	6	4	2	2	2	1	6

Mean weekly incidence rate per 100,000 Persons.

Impetigo (ICD10: L01)

			M										F									
			<1yr	1-4yrs	5-14yrs	15-24yrs	25-44yrs	45-64yrs	65-74yrs	75-84yrs	85+yrs	All Ages	<1yr	1-4yrs	5-14yrs	15-24yrs	25-44yrs	45-64yrs	65-74yrs	75-84yrs	85+yrs	All Ages
North	Quarter	1	0.0	20.6	18.2	3.4	3.0	1.1	2.4	2.7	0.0	4.8	0.0	28.4	13.0	6.4	2.9	2.4	1.7	0.9	1.7	5.0
		2	18.4	42.1	22.0	3.6	2.8	1.4	0.9	0.5	0.0	5.9	0.0	45.0	16.6	9.1	4.7	2.7	2.8	2.3	3.6	7.2
		3	6.5	56.1	20.4	4.9	1.5	1.1	0.0	2.1	3.2	6.1	6.9	36.5	21.7	6.9	4.9	2.6	3.0	0.9	1.8	7.0
		4	20.1	40.2	21.6	5.5	1.6	1.6	0.9	0.5	1.6	5.9	9.6	35.3	18.1	5.3	5.3	3.0	3.5	0.4	1.0	6.6
	Year	16/17	7.0	219.0	300.0	80.0	77.0	45.0	14.0	11.0	3.0	756.0	3.0	190.0	242.0	135.0	150.0	92.0	40.0	10.0	9.0	871.0
	Episodes	F/N	11.0	39.4	20.5	4.3	2.2	1.3	1.1	1.5	1.2	5.7	4.1	36.1	17.3	6.9	4.4	2.7	2.7	1.1	2.0	6.4
South	Quarter	1	0.0	20.2	18.0	4.7	1.8	1.2	0.9	2.0	0.0	4.6	0.0	19.1	14.3	6.6	4.0	2.1	0.5	0.8	1.5	4.9
		2	29.7	34.2	24.3	4.4	1.8	1.4	1.1	0.5	1.3	6.1	10.1	43.0	17.0	6.4	5.0	1.3	1.7	0.8	2.8	6.5
		3	10.1	45.5	23.3	4.6	1.1	1.7	1.4	1.9	0.0	6.5	7.2	47.7	18.5	6.4	5.0	2.6	2.0	0.8	1.5	7.2
		4	7.3	43.2	23.1	3.7	1.5	1.4	0.2	0.9	1.3	6.2	7.3	32.3	17.7	5.9	5.1	2.7	1.2	1.9	1.5	6.4
	Year	16/17	6.0	229.0	385.0	79.0	55.0	53.0	13.0	11.0	2.0	833.0	4.0	221.0	273.0	115.0	172.0	82.0	22.0	11.0	10.0	910.0
	Episodes	F/N	11.6	35.5	22.1	4.3	1.5	1.4	0.9	1.3	0.6	5.8	6.0	35.2	16.8	6.3	4.8	2.2	1.4	1.1	1.8	6.2
London	Quarter	1	0.0	18.9	9.0	1.3	1.1	1.1	0.0	1.7	4.7	3.2	0.0	15.2	6.7	3.3	1.8	1.0	1.7	0.0	0.0	3.0
		2	16.7	29.4	11.8	3.4	0.5	1.5	1.0	0.0	0.0	4.2	14.0	28.4	10.8	2.8	2.6	1.4	0.8	4.1	0.0	4.7
		3	12.0	30.9	11.5	2.4	1.3	1.6	0.0	1.7	0.0	4.5	13.0	23.0	9.3	4.5	2.7	0.9	1.7	1.3	0.0	4.4
		4	3.4	23.9	12.9	1.1	1.0	1.5	0.9	0.0	0.0	3.9	4.0	21.6	9.2	3.0	2.1	1.8	0.8	1.2	0.0	4.0
	Year	16/17	4.0	135.0	129.0	20.0	36.0	28.0	2.0	2.0	1.0	357.0	4.0	113.0	98.0	36.0	89.0	23.0	6.0	5.0	0.0	374.0
	Episodes	F/N	7.9	25.7	11.3	2.0	1.0	1.4	0.4	0.9	1.2	3.9	7.6	21.9	9.0	3.4	2.3	1.3	1.3	1.6	0.0	4.0
Midlands And East	Quarter	1	0.0	32.4	19.9	3.3	2.2	0.9	2.8	1.0	2.7	5.4	0.0	18.9	11.5	4.4	4.2	3.5	2.1	5.2	0.0	5.1
		2	0.0	48.0	25.1	3.1	1.2	0.9	0.0	3.2	3.0	6.2	21.8	57.7	19.6	7.4	3.6	3.8	3.3	1.8	5.1	8.0
		3	10.3	61.0	26.9	4.1	2.0	1.1	1.1	0.0	0.0	7.3	0.0	51.9	13.3	9.8	3.8	3.2	1.0	3.4	0.0	6.7
		4	8.1	45.0	22.8	6.4	1.7	2.9	3.6	1.1	0.0	7.1	9.5	44.6	19.8	15.9	5.6	2.6	1.2	2.7	0.0	8.0
	Year	16/17	2.0	124.0	174.0	28.0	26.0	25.0	13.0	5.0	2.0	399.0	2.0	109.0	112.0	57.0	63.0	58.0	14.0	15.0	3.0	433.0
	Episodes	F/N	4.5	46.4	23.6	4.2	1.8	1.4	1.9	1.3	1.5	6.5	7.7	42.8	16.0	9.3	4.3	3.3	1.9	3.3	1.2	6.9

Mean weekly incidence rate per 100,000 Persons.

Disorders of the Peripheral Nervous System (ICD10: G50-G64,G70-G72)

		M										F										
		<1yr	1-4yrs	5-14yrs	15-24yrs	25-44yrs	45-64yrs	65-74yrs	75-84yrs	85+yrs	All Ages	<1yr	1-4yrs	5-14yrs	15-24yrs	25-44yrs	45-64yrs	65-74yrs	75-84yrs	85+yrs	All Ages	
6.	4 weekly	1	0	0	0	1	4	8	16	25	15	6	0	1	0	2	9	14	16	21	16	9
		2	0	0	0	1	5	9	13	18	17	6	0	0	1	2	11	17	16	19	30	11
		3	0	1	0	1	4	9	16	17	17	6	0	1	0	2	9	17	17	21	13	10
		4	0	0	0	2	6	11	20	19	9	8	0	0	0	3	8	18	15	23	19	11
		5	0	0	1	1	4	12	12	21	12	7	0	0	1	3	13	17	19	21	27	12
		6	0	0	0	3	6	11	16	25	22	8	0	0	1	2	13	18	16	23	18	12
		7	0	0	1	2	4	10	18	20	15	7	0	0	0	3	12	21	17	19	12	12
		8	0	1	0	1	4	10	20	18	18	7	0	0	0	3	10	16	17	22	19	11
		9	0	0	0	1	4	8	16	11	8	5	0	0	1	1	8	15	13	12	12	8
		10	0	0	0	1	3	13	15	31	15	7	0	0	1	3	13	16	18	27	24	12
		11	0	0	0	1	5	11	13	19	23	7	0	1	0	1	12	17	18	25	21	11
		12	3	0	0	2	4	12	15	20	13	7	0	0	0	4	12	19	17	20	16	12
		13	0	0	0	1	5	12	17	25	23	8	0	0	1	2	12	19	22	23	17	13
	Quarter	1	0	0	0	1	4	8	16	20	16	6	0	0	0	2	9	16	16	21	19	10
		2	0	0	0	2	5	11	15	21	13	8	0	0	1	3	12	18	16	21	20	12
		3	0	0	0	1	4	10	18	19	7	0	0	0	2	10	17	16	20	18	11	
		4	1	0	0	1	4	12	14	22	7	0	0	0	2	12	18	19	23	19	12	
	Year	16/17	1	2	15	73	542	1,171	637	458	129	3,028	0	4	20	133	1,323	1,853	708	581	245	4,867
	Episodes	F/N	0	0	0	1	4	10	16	21	16	7	0	0	0	2	11	17	17	21	19	11

Mean weekly incidence rate per 100,000 Persons.

Disorders of the Peripheral Nervous System (ICD10: G50-G64,G70-G72)

			M										F									
			<1yr	1-4yrs	5-14yrs	15-24yrs	25-44yrs	45-64yrs	65-74yrs	75-84yrs	85+yrs	All Ages	<1yr	1-4yrs	5-14yrs	15-24yrs	25-44yrs	45-64yrs	65-74yrs	75-84yrs	85+yrs	All Ages
North	Quarter	1	0	0	1	1	4	9	20	15	20	7	0	0	1	2	9	14	17	19	12	10
		2	0	0	1	2	5	12	16	19	10	8	0	0	0	2	12	18	13	21	10	11
		3	0	0	1	1	4	11	16	13	11	7	0	0	0	2	9	18	15	15	9	10
		4	0	0	0	1	4	14	18	19	14	8	0	0	1	2	12	18	19	21	15	12
	Year	16/17	0	0	8	24	153	407	240	123	34	989	0	0	5	39	355	586	234	173	51	1,443
	Episodes	F/N	0	0	1	1	4	12	18	16	14	7	0	0	0	2	11	17	16	19	12	11
South	Quarter	1	0	0	0	1	5	9	13	23	15	7	0	0	0	4	10	17	14	23	19	11
		2	0	0	0	1	4	11	15	30	21	8	0	0	1	4	12	17	18	31	21	13
		3	0	0	0	2	4	10	19	22	19	8	0	0	0	2	11	17	17	24	22	12
		4	0	0	0	1	5	11	16	26	24	8	0	1	0	3	12	18	18	28	20	12
	Year	16/17	0	0	3	21	168	389	229	205	62	1,077	0	1	7	62	414	647	262	263	111	1,767
	Episodes	F/N	0	0	0	1	5	10	16	25	20	8	0	0	0	3	11	17	17	26	20	12
London	Quarter	1	0	1	0	0	3	5	16	19	22	4	0	2	0	2	9	19	19	26	31	10
		2	0	0	0	2	6	10	14	18	9	6	0	0	2	1	11	17	14	23	11	10
		3	0	1	0	2	3	11	21	21	10	6	0	0	0	2	9	19	18	18	22	10
		4	4	0	0	2	4	12	10	24	24	6	0	1	0	2	10	19	19	22	21	10
	Year	16/17	1	2	3	17	150	192	63	48	14	490	0	3	6	20	379	337	85	68	31	929
	Episodes	F/N	1	0	0	2	4	10	15	20	16	5	0	1	1	2	10	18	18	22	21	10
Midlands And East	Quarter	1	0	0	0	1	6	10	15	23	8	8	0	0	0	1	9	16	14	15	13	10
		2	0	0	0	2	5	12	16	19	12	8	0	0	0	4	12	18	19	10	36	13
		3	0	0	1	1	4	10	15	23	17	7	0	0	1	2	12	15	14	21	18	11
		4	0	0	0	2	4	10	15	19	19	7	0	0	1	1	14	16	22	22	21	13
	Year	16/17	0	0	1	11	71	183	105	82	19	472	0	0	2	12	175	283	127	77	52	728
	Episodes	F/N	0	0	0	2	5	11	15	21	14	8	0	0	0	2	12	16	17	17	22	12

Mean weekly incidence rate per 100,000 Persons.

Meningitis and Encephalitis (ICD10: A170 - A171; A 390; A83 - A85; A87; G00 - G05)

		M										F									
		<1yr	1-4yrs	5-14yrs	15-24yrs	25-44yrs	45-64yrs	65-74yrs	75-84yrs	85+yrs	All Ages	<1yr	1-4yrs	5-14yrs	15-24yrs	25-44yrs	45-64yrs	65-74yrs	75-84yrs	85+yrs	All Ages
4 weekly	1	0.00	0.50	0.00	0.38	0.00	0.00	0.00	0.39	0.00	0.09	0.00	0.00	0.00	0.00	0.09	0.08	0.21	0.00	0.00	0.06
	2	0.00	1.34	0.00	0.00	0.34	0.12	0.28	0.50	0.00	0.24	0.00	0.00	0.00	0.00	0.21	0.12	0.00	0.00	0.00	0.08
	3	0.00	0.00	0.23	0.57	0.20	0.10	0.00	0.00	0.00	0.17	0.00	0.00	0.00	0.70	0.11	0.10	0.23	0.00	0.00	0.16
	4	35.86	0.00	0.00	0.00	0.09	0.44	0.00	0.00	0.00	0.18	0.00	0.64	0.00	0.36	0.47	0.00	0.00	0.00	0.00	0.20
	5	0.00	0.00	0.30	0.00	0.23	0.00	0.00	0.00	0.00	0.09	0.00	0.00	0.50	0.18	0.19	0.45	0.23	0.36	0.00	0.30
	6	0.00	0.58	0.00	0.00	0.18	0.09	0.00	0.00	0.98	0.12	0.00	0.00	0.00	0.00	0.00	0.45	0.21	1.07	0.00	0.15
	7	0.00	0.00	0.22	0.18	0.09	0.17	0.00	0.00	2.34	0.17	0.00	0.00	0.00	0.00	0.18	0.09	0.00	0.00	0.00	0.07
	8	0.00	0.00	0.00	0.00	0.09	0.00	0.00	0.00	0.00	0.02	0.00	0.54	0.00	0.31	0.00	0.36	0.68	0.00	0.00	0.18
	9	0.00	0.00	0.00	0.00	0.00	0.09	0.00	0.00	0.00	0.02	0.00	0.00	0.00	0.00	0.18	0.09	0.00	0.00	0.00	0.07
	10	0.00	0.00	0.00	0.00	0.09	0.08	0.22	0.36	0.00	0.09	0.00	0.00	0.00	0.50	0.25	0.34	1.07	0.00	0.00	0.30
	11	0.00	0.00	0.00	0.00	0.08	0.00	0.21	0.00	0.00	0.05	0.00	0.00	0.00	0.32	0.26	0.09	0.88	0.00	0.00	0.19
	12	0.00	0.00	0.22	0.17	0.00	0.00	0.00	0.86	0.00	0.09	0.00	0.00	0.00	0.17	0.08	0.09	0.48	0.00	0.00	0.13
	13	2.69	1.92	0.00	0.00	0.17	0.00	0.00	0.00	0.00	0.15	0.00	0.00	0.00	0.00	0.36	0.20	0.00	0.00	0.00	0.15
Quarter	1	0.00	0.56	0.07	0.30	0.15	0.06	0.08	0.28	0.00	0.15	0.00	0.00	0.00	0.25	0.18	0.09	0.14	0.00	0.00	0.12
	2	11.03	0.18	0.09	0.00	0.16	0.22	0.00	0.00	1.02	0.15	0.00	0.20	0.15	0.11	0.15	0.30	0.14	0.44	0.00	0.18
	3	0.00	0.00	0.07	0.05	0.09	0.05	0.07	0.11	0.00	0.07	0.00	0.17	0.00	0.20	0.16	0.19	0.54	0.00	0.00	0.15
	4	0.83	0.59	0.07	0.05	0.08	0.00	0.06	0.27	0.00	0.09	0.00	0.00	0.00	0.20	0.24	0.17	0.42	0.00	0.00	0.17
Year	16/17	3.00	5.00	4.00	5.00	15.00	9.00	3.00	5.00	2.00	51.00	0.00	2.00	1.00	12.00	26.00	20.00	11.00	2.00	0.00	74.00
Episodes	F/N	2.91	0.34	0.07	0.10	0.12	0.08	0.05	0.17	0.25	0.11	0.00	0.09	0.04	0.19	0.18	0.19	0.30	0.11	0.00	0.16

Mean weekly incidence rate per 100,000 Persons.

Meningitis and Encephalitis (ICD10: A170 - A171; A 390; A83 - A85; A87; G00 - G05)

			M										F									
			<1yr	1-4yrs	5-14yrs	15-24yrs	25-44yrs	45-64yrs	65-74yrs	75-84yrs	85+yrs	All Ages	<1yr	1-4yrs	5-14yrs	15-24yrs	25-44yrs	45-64yrs	65-74yrs	75-84yrs	85+yrs	All Ages
North	Quarter	1	0.00	0.00	0.27	0.00	0.11	0.14	0.00	0.57	0.00	0.13	0.00	0.00	0.00	0.20	0.37	0.12	0.27	0.00	0.00	0.18
		2	18.40	0.71	0.00	0.00	0.12	0.23	0.00	0.00	0.00	0.15	0.00	0.79	0.00	0.22	0.36	0.12	0.28	0.45	0.00	0.24
		3	0.00	0.00	0.27	0.00	0.00	0.00	0.00	0.00	0.00	0.03	0.00	0.00	0.00	0.20	0.12	0.12	0.27	0.00	0.00	0.12
		4	0.00	0.69	0.27	0.00	0.11	0.00	0.00	1.06	0.00	0.15	0.00	0.00	0.00	0.59	0.35	0.23	0.00	0.00	0.00	0.23
	Year	16/17	1.00	2.00	3.00	0.00	3.00	3.00	0.00	3.00	0.00	15.00	0.00	1.00	0.00	6.00	10.00	5.00	3.00	1.00	0.00	26.00
	Episodes	F/N	4.51	0.34	0.20	0.00	0.08	0.09	0.00	0.41	0.00	0.11	0.00	0.19	0.00	0.30	0.30	0.14	0.21	0.11	0.00	0.19
South	Quarter	1	0.00	0.72	0.00	0.23	0.51	0.11	0.32	0.56	0.00	0.29	0.00	0.00	0.00	0.00	0.23	0.25	0.30	0.00	0.00	0.15
		2	25.73	0.00	0.00	0.00	0.22	0.00	0.00	0.00	1.21	0.11	0.00	0.00	0.00	0.23	0.11	0.43	0.26	0.00	0.00	0.19
		3	0.00	0.00	0.00	0.22	0.23	0.20	0.27	0.45	0.00	0.19	0.00	0.66	0.00	0.22	0.43	0.21	0.23	0.00	0.00	0.24
		4	3.31	0.00	0.00	0.21	0.10	0.00	0.26	0.00	0.00	0.11	0.00	0.00	0.00	0.21	0.41	0.00	0.23	0.00	0.00	0.15
	Year	16/17	2.00	1.00	0.00	3.00	9.00	3.00	3.00	2.00	1.00	24.00	0.00	1.00	0.00	3.00	11.00	8.00	4.00	0.00	0.00	27.00
	Episodes	F/N	7.12	0.19	0.00	0.17	0.27	0.08	0.21	0.26	0.30	0.18	0.00	0.16	0.00	0.16	0.29	0.22	0.26	0.00	0.00	0.18
London	Quarter	1	0.00	0.00	0.00	0.42	0.00	0.00	0.00	0.00	0.00	0.05	0.00	0.00	0.00	0.80	0.10	0.00	0.00	0.00	0.00	0.13
		2	0.00	0.00	0.37	0.00	0.00	0.64	0.00	0.00	0.00	0.19	0.00	0.00	0.00	0.00	0.11	0.67	0.00	1.32	0.00	0.22
		3	0.00	0.00	0.00	0.00	0.11	0.00	0.00	0.00	0.00	0.04	0.00	0.00	0.00	0.39	0.10	0.45	1.64	0.00	0.00	0.26
		4	0.00	0.00	0.00	0.00	0.10	0.00	0.00	0.00	0.00	0.04	0.00	0.00	0.00	0.00	0.19	0.20	0.85	0.00	0.00	0.16
	Year	16/17	0.00	0.00	1.00	1.00	2.00	3.00	0.00	0.00	0.00	7.00	0.00	0.00	0.00	3.00	5.00	6.00	3.00	1.00	0.00	18.00
	Episodes	F/N	0.00	0.00	0.09	0.11	0.05	0.16	0.00	0.00	0.00	0.08	0.00	0.00	0.00	0.31	0.13	0.32	0.61	0.32	0.00	0.19
Midlands And East	Quarter	1	0.00	1.54	0.00	0.54	0.00	0.00	0.00	0.00	0.00	0.13	0.00	0.00	0.00	0.00	0.00	0.00	0.00	0.00	0.00	0.00
		2	0.00	0.00	0.00	0.00	0.28	0.00	0.00	0.00	2.87	0.13	0.00	0.00	0.62	0.00	0.00	0.00	0.00	0.00	0.00	0.07
		3	0.00	0.00	0.00	0.00	0.00	0.00	0.00	0.00	0.00	0.00	0.00	0.00	0.00	0.00	0.00	0.00	0.00	0.00	0.00	0.00
		4	0.00	1.67	0.00	0.00	0.00	0.00	0.00	0.00	0.00	0.07	0.00	0.00	0.00	0.00	0.00	0.25	0.59	0.00	0.00	0.14
	Year	16/17	0.00	2.00	0.00	1.00	1.00	0.00	0.00	0.00	1.00	5.00	0.00	0.00	1.00	0.00	0.00	1.00	1.00	0.00	0.00	3.00
	Episodes	F/N	0.00	0.82	0.00	0.14	0.07	0.00	0.00	0.00	0.70	0.08	0.00	0.00	0.15	0.00	0.00	0.06	0.14	0.00	0.00	0.05

Mean weekly incidence rate per 100,000 Persons.

Symptoms Involving Nervous and Musculoskeletal (ICD10: R25-R29)

		M										F									
		<1yr	1-4yrs	5-14yrs	15-24yrs	25-44yrs	45-64yrs	65-74yrs	75-84yrs	85+yrs	All Ages	<1yr	1-4yrs	5-14yrs	15-24yrs	25-44yrs	45-64yrs	65-74yrs	75-84yrs	85+yrs	All Ages
4 weekly	1	0	6	3	2	2	3	6	6	6	3	0	4	4	3	4	5	6	12	4	5
	2	0	5	4	3	3	3	5	7	0	3	0	11	2	4	5	7	8	7	17	6
	3	0	5	4	2	3	4	8	4	13	4	0	4	3	3	4	6	8	4	4	4
	4	0	6	2	1	4	5	5	9	3	4	0	9	2	3	4	6	11	8	3	5
	5	0	7	3	3	4	5	7	8	0	4	0	6	3	3	5	7	10	10	8	6
	6	0	5	4	3	3	5	6	5	6	4	0	8	5	4	6	7	7	5	2	5
	7	7	5	4	3	4	5	4	9	12	5	6	5	2	5	5	7	7	8	7	5
	8	0	2	3	3	4	4	6	9	4	4	0	4	5	3	5	8	5	8	5	5
	9	4	4	2	2	2	3	5	4	14	3	0	5	3	3	4	5	7	5	5	4
	10	0	7	4	2	3	4	7	2	7	4	0	8	5	3	6	7	9	10	7	6
	11	3	4	3	6	4	3	5	4	1	4	12	5	2	4	4	5	9	8	13	5
	12	3	6	3	4	3	4	5	6	1	4	0	7	2	4	7	7	8	10	8	6
	13	0	7	3	2	3	4	10	11	9	4	0	4	6	3	5	7	8	15	12	6
Quarter	1	0	5	3	2	3	4	6	6	6	4	0	7	3	3	4	6	7	8	7	5
	2	2	7	4	2	4	5	6	8	4	4	0	7	3	3	5	6	9	8	5	5
	3	1	4	3	3	3	4	6	5	10	4	2	5	4	4	5	7	8	7	5	5
	4	2	6	3	4	3	4	6	7	4	4	4	5	3	4	5	6	8	11	11	6
Year	16/17	4	105	169	126	373	438	214	133	46	1,608	3	118	151	167	559	628	306	193	89	2,214
Episodes	F/N	1	5	3	3	3	4	6	7	6	4	1	6	3	3	5	6	8	8	7	5

Mean weekly incidence rate per 100,000 Persons.

Symptoms Involving Nervous and Musculoskeletal (ICD10: R25-R29)

			M										F									
			<1yr	1-4yrs	5-14yrs	15-24yrs	25-44yrs	45-64yrs	65-74yrs	75-84yrs	85+yrs	All Ages	<1yr	1-4yrs	5-14yrs	15-24yrs	25-44yrs	45-64yrs	65-74yrs	75-84yrs	85+yrs	All Ages
North	Quarter	1	0.0	6.0	4.6	2.4	2.0	3.7	6.2	10.1	9.0	4.0	0.0	5.8	2.3	2.6	6.4	6.6	5.4	6.3	8.8	5.4
		2	0.0	6.6	5.5	2.1	4.1	5.4	7.0	6.0	6.4	4.9	0.0	7.0	2.6	2.5	6.0	7.6	9.2	5.8	4.4	5.9
		3	0.0	1.4	3.8	1.5	3.5	5.3	5.7	3.7	11.3	4.0	0.0	6.7	3.1	3.7	5.5	7.3	5.9	6.6	7.2	5.6
		4	3.8	5.0	2.4	1.3	3.3	5.3	6.4	4.8	3.3	3.9	0.0	6.0	3.4	4.0	5.6	5.5	7.9	8.9	10.4	5.7
	Year	16/17	1.0	26.0	59.0	32.0	115.0	173.0	87.0	46.0	19.0	558.0	0.0	33.0	40.0	62.0	198.0	232.0	103.0	62.0	34.0	764.0
	Episodes	F/N	0.9	4.8	4.1	1.8	3.2	4.9	6.3	6.2	7.5	4.2	0.0	6.4	2.8	3.2	5.9	6.7	7.1	6.9	7.7	5.7
South	Quarter	1	0.0	5.7	2.4	1.9	1.9	1.8	2.8	5.4	2.5	2.4	0.0	5.9	3.3	1.5	2.8	3.1	5.1	2.7	1.6	3.1
		2	8.7	5.1	3.3	1.5	2.9	2.1	3.8	4.8	5.0	2.9	0.0	11.0	1.5	2.0	3.0	3.2	6.8	4.0	6.3	3.7
		3	0.0	6.7	2.3	2.2	1.3	3.4	1.9	4.4	6.2	2.7	0.0	5.1	2.4	2.4	3.1	3.4	5.8	6.4	2.2	3.6
		4	0.0	4.6	2.8	1.2	2.4	2.5	4.7	6.6	5.0	2.9	0.0	5.9	2.5	2.6	3.5	4.1	6.7	6.4	8.5	4.2
	Year	16/17	1.0	35.0	46.0	31.0	77.0	93.0	48.0	43.0	15.0	389.0	0.0	43.0	39.0	39.0	111.0	130.0	96.0	49.0	26.0	533.0
	Episodes	F/N	2.1	5.5	2.7	1.7	2.1	2.4	3.3	5.3	4.6	2.7	0.0	6.9	2.4	2.1	3.1	3.5	6.1	4.8	4.6	3.6
London	Quarter	1	0.0	4.2	3.7	3.2	3.2	5.9	7.8	3.8	9.3	4.2	0.0	7.5	2.4	3.5	3.8	7.0	9.5	14.1	16.4	5.3
		2	0.0	8.0	3.3	2.6	3.1	7.0	6.9	12.7	0.0	4.6	0.0	5.7	4.6	3.6	4.6	8.6	12.9	9.7	5.5	5.9
		3	5.2	4.6	2.5	4.1	3.7	3.3	6.5	5.2	14.1	3.8	7.7	5.5	5.6	2.3	5.4	10.8	10.6	9.2	5.6	6.5
		4	4.3	6.2	5.4	4.8	3.3	4.1	9.7	11.3	4.6	4.6	4.1	5.6	2.6	2.3	3.3	8.4	7.6	13.6	15.9	5.0
	Year	16/17	2.0	30.0	43.0	36.0	123.0	98.0	33.0	19.0	6.0	390.0	2.0	31.0	41.0	30.0	163.0	159.0	49.0	35.0	16.0	526.0
	Episodes	F/N	2.3	5.7	3.7	3.7	3.3	5.1	7.7	8.2	7.1	4.3	2.9	6.1	3.8	2.9	4.3	8.7	10.2	11.7	10.9	5.7
Midlands And East	Quarter	1	0.0	4.5	2.6	2.2	3.8	3.2	7.7	4.0	2.6	3.8	0.0	7.7	3.7	5.4	3.8	7.3	7.5	7.4	3.2	5.8
		2	0.0	6.4	2.1	3.0	4.0	7.1	4.8	9.7	2.9	5.1	0.0	3.3	4.7	5.3	5.8	5.5	7.4	11.1	3.4	5.9
		3	0.0	4.1	3.2	3.5	4.4	3.1	8.7	8.0	8.5	4.6	0.0	3.0	4.2	6.7	6.2	5.1	7.7	7.8	6.1	5.8
		4	0.0	6.2	3.3	7.6	3.7	3.8	4.9	4.3	3.5	4.4	10.5	3.2	4.9	5.5	8.0	7.0	8.4	16.1	9.3	7.6
	Year	16/17	0.0	14.0	21.0	27.0	58.0	74.0	46.0	25.0	6.0	271.0	1.0	11.0	31.0	36.0	87.0	107.0	58.0	47.0	13.0	391.0
	Episodes	F/N	0.0	5.3	2.8	4.1	4.0	4.3	6.5	6.5	4.4	4.4	2.6	4.4	4.4	5.7	5.9	6.2	7.8	10.5	5.5	6.3

7. Genitourinary System Disorders:

Mean weekly incidence rate per 100,000 Persons.

Urinary Tract Infection/Cystitis (ICD10: N39.0,N30)

		M										F									
		<1yr	1-4yrs	5-14yrs	15-24yrs	25-44yrs	45-64yrs	65-74yrs	75-84yrs	85+yrs	All Ages	<1yr	1-4yrs	5-14yrs	15-24yrs	25-44yrs	45-64yrs	65-74yrs	75-84yrs	85+yrs	All Ages
4 weekly	1	0	3	3	0	2	7	21	38	77	8	0	12	14	23	28	30	47	80	110	33
	2	0	6	5	2	3	7	22	39	88	10	0	19	16	34	34	35	58	120	159	42
	3	29	3	2	2	2	6	19	45	100	9	57	12	14	26	37	36	69	106	125	42
	4	0	6	1	1	5	10	24	44	85	10	15	15	12	38	37	50	76	134	144	49
	5	33	8	2	2	2	8	23	52	96	10	11	18	15	42	41	43	69	113	189	49
	6	49	3	4	1	2	9	27	62	108	11	9	18	23	39	39	45	76	122	135	49
	7	6	4	2	2	3	8	25	56	101	11	6	36	14	42	35	43	71	118	149	47
	8	22	3	3	2	2	9	29	53	104	11	16	18	26	42	35	41	71	105	163	47
	9	22	5	3	1	2	6	26	46	85	9	9	22	15	30	33	37	56	85	134	39
	10	16	4	3	1	2	9	27	55	103	11	4	28	24	41	35	41	85	123	163	49
	11	32	4	2	2	2	8	19	54	99	9	15	22	16	34	33	37	73	108	134	42
	12	8	6	3	1	3	8	26	57	83	10	3	22	15	31	30	32	67	116	119	39
	13	14	5	3	2	3	8	23	60	101	10	9	22	19	39	33	33	70	100	170	42
Quarter	1	8	4	3	1	2	7	21	41	88	9	16	15	14	27	33	34	59	104	130	39
	2	25	5	2	2	3	9	24	53	101	11	11	18	17	41	38	46	73	120	156	49
	3	21	4	3	1	2	8	27	52	92	10	10	25	20	38	35	40	67	104	153	45
	4	17	5	3	2	3	8	23	56	97	10	9	23	17	35	32	34	73	110	142	42
Year	16/17	36	88	131	73	309	856	934	1,079	709	4,215	19	393	829	1,898	4,174	4,055	2,815	2,768	1,947	18,898
Episodes	F/N	18	5	3	2	3	8	24	50	94	10	12	20	17	35	35	39	68	109	145	44

Mean weekly incidence rate per 100,000 Persons.

Urinary Tract Infection/Cystitis (ICD10: N39.0,N30)

		M											F									
		<1yr	1-4yrs	5-14yrs	15-24yrs	25-44yrs	45-64yrs	65-74yrs	75-84yrs	85+yrs	All Ages	<1yr	1-4yrs	5-14yrs	15-24yrs	25-44yrs	45-64yrs	65-74yrs	75-84yrs	85+yrs	All Ages	
North	Quarter	1	33	5	1	1	3	8	24	37	62	9	65	24	15	28	30	31	55	89	112	38
		2	10	6	2	1	3	8	24	40	93	10	30	23	19	39	33	39	64	98	144	45
		3	6	3	2	1	1	6	25	57	75	9	6	31	15	44	33	34	60	83	123	42
		4	32	3	1	2	2	8	26	45	70	10	22	32	19	44	32	31	60	97	141	43
	Year	16/17	11	22	22	19	84	264	339	336	187	1,284	9	144	238	765	1,074	1,165	866	825	573	5,659
	Episodes	F/N	20	4	1	1	2	8	25	44	75	10	31	27	17	39	32	34	60	92	130	42
South	Quarter	1	0	1	3	1	2	4	15	47	100	9	0	10	14	25	28	30	51	93	126	37
		2	41	8	2	1	2	8	24	49	102	11	13	20	17	35	37	47	84	118	155	51
		3	28	6	3	1	2	8	27	50	88	11	19	24	19	32	35	41	69	98	147	46
		4	3	5	2	1	2	9	22	56	97	11	4	20	18	27	29	33	71	116	154	43
	Year	16/17	9	32	42	19	78	281	322	417	307	1,507	5	115	276	534	1,163	1,418	1,080	1,052	804	6,447
	Episodes	F/N	18	5	2	1	2	7	22	51	97	11	9	18	17	29	32	38	68	106	145	44
London	Quarter	1	0	5	5	3	2	7	19	36	91	6	0	13	16	29	34	39	69	128	145	38
		2	30	2	3	3	4	7	24	74	144	9	0	15	16	41	42	54	80	146	174	47
		3	14	6	5	1	3	12	33	53	139	9	14	22	27	37	37	45	74	125	197	43
		4	21	3	4	3	3	9	27	73	130	8	11	19	18	30	32	40	91	121	171	39
	Year	16/17	11	21	48	24	103	173	110	138	107	735	5	89	208	356	1,380	810	381	393	251	3,873
	Episodes	F/N	16	4	4	2	3	9	26	59	125	8	6	17	19	34	36	44	78	130	171	42
Midlands And East	Quarter	1	0	4	3	1	3	7	27	46	98	12	0	13	14	29	41	36	62	106	135	45
		2	21	5	3	2	4	12	24	48	66	12	0	15	14	49	40	44	63	120	153	51
		3	35	3	2	3	2	8	24	48	66	11	0	25	19	39	36	39	65	110	145	48
		4	9	8	2	1	3	6	18	51	90	10	0	20	12	41	35	32	71	104	102	43
	Year	16/17	5	13	19	11	44	138	163	188	108	689	0	45	107	243	557	662	488	498	319	2,919
	Episodes	F/N	16	5	3	2	3	8	23	48	80	11	0	18	15	39	38	38	65	110	134	47